

# SWITCHING IC

PEF 20451 HTSI  
PEF 20471 HTSI-L  
PEF 24471 HTSI-XL  
Version 1.3

Wired  
Communications



**Edition 2001-11-16**

**Published by Infineon Technologies AG,  
St.-Martin-Strasse 53,  
D-81541 München, Germany**

**© Infineon Technologies AG 2001.  
All Rights Reserved.**

**Attention please!**

The information herein is given to describe certain components and shall not be considered as warranted characteristics.

Terms of delivery and rights to technical change reserved.

We hereby disclaim any and all warranties, including but not limited to warranties of non-infringement, regarding circuits, descriptions and charts stated herein.

Infineon Technologies is an approved CECC manufacturer.

**Information**

For further information on technology, delivery terms and conditions and prices please contact your nearest Infineon Technologies Office in Germany or our Infineon Technologies Representatives worldwide (see address list).

**Warnings**

Due to technical requirements components may contain dangerous substances. For information on the types in question please contact your nearest Infineon Technologies Office.

Infineon Technologies Components may only be used in life-support devices or systems with the express written approval of Infineon Technologies, if a failure of such components can reasonably be expected to cause the failure of that life-support device or system, or to affect the safety or effectiveness of that device or system. Life support devices or systems are intended to be implanted in the human body, or to support and/or maintain and sustain and/or protect human life. If they fail, it is reasonable to assume that the health of the user or other persons may be endangered.

# SWITI Switching IC

PEF 20451 HTSI  
PEF 20471 HTSI-L  
PEF 24471 HTSI-XL  
Version 1.3

Wired  
Communications







| Table of Contents |                                    | Page      |
|-------------------|------------------------------------|-----------|
| <b>1</b>          | <b>Overview</b>                    | <b>3</b>  |
| 1.1               | Overview of Features               | 5         |
| 1.2               | Features in Detail                 | 6         |
| 1.3               | Logic Symbol                       | 9         |
| 1.4               | Typical Applications               | 11        |
| 1.4.1             | Standard PBX or CO Application     | 11        |
| 1.4.2             | Computer Telephony Application     | 12        |
| 1.4.3             | Router / Remote Access Application | 13        |
| 1.4.4             | Voice over IP Application          | 14        |
| <b>2</b>          | <b>Pin Description</b>             | <b>15</b> |
| 2.1               | Pin Diagram                        | 15        |
| 2.2               | Pin Definitions and Functions      | 16        |
| 2.2.1             | H-Bus Interface                    | 16        |
| 2.2.2             | Local Bus Interface (PCM)          | 19        |
| 2.2.3             | General Purpose Port               | 19        |
| 2.2.4             | Clock Signals                      | 20        |
| 2.2.5             | JTAG Interface                     | 20        |
| 2.2.6             | Microprocessor Interface           | 21        |
| 2.2.7             | Power Supply                       | 22        |
| <b>3</b>          | <b>Architectural Description</b>   | <b>23</b> |
| 3.1               | Functional Block Diagram           | 23        |
| 3.2               | Overview of Functional Blocks      | 24        |
| 3.3               | Switching Factory                  | 25        |
| 3.3.1             | Switching Modes                    | 25        |
| 3.3.1.1           | Minimum and Constant Delay         | 25        |
| 3.3.1.2           | Subchannel Switching               | 25        |
| 3.3.1.3           | Multipoint Switching               | 25        |
| 3.3.1.4           | Broadcast Switching                | 26        |
| 3.3.1.5           | Bidirectional Switching            | 26        |
| 3.3.1.6           | Stream-to-Stream Switching         | 27        |
| 3.3.1.7           | Message Mode                       | 29        |
| 3.3.2             | Parallel Mode for Local Bus        | 29        |
| 3.3.3             | Switching Block Error Handling     | 30        |
| 3.3.4             | Analyze Connection and Data Memory | 30        |
| 3.4               | Clock Generator and PLL            | 31        |
| 3.4.1             | General Overview                   | 31        |
| 3.4.2             | Analog PLL (APLL)                  | 32        |
| 3.4.2.1           | Functional Description             | 33        |
| 3.4.2.2           | Jitter-Transfer-Function           | 34        |
| 3.4.3             | Master-Slave Selection             | 35        |
| 3.4.4             | Phase Alignment                    | 35        |
| 3.4.5             | PLL Synchronization                | 36        |

| <b>Table of Contents</b> |  | <b>Page</b> |
|--------------------------|--|-------------|
| 3.4.5.1                  | PLL Synchronization H-Mode                                 | 36          |
| 3.4.5.2                  | PLL Synchronization M-Mode                                 | 37          |
| 3.4.6                    | PLL Error Handling   | 37          |
| 3.4.7                    | Clock Fallback   | 37          |
| 3.4.7.1                  | Clock Signal Monitoring                                    | 38          |
| 3.4.7.2                  | Clock Fallback Mechanism                                   | 39          |
| 3.5                      | Loops  | 42          |
| 3.6                      | Read SWITC Configuration with Indirect Register Addressing | 42          |
| 3.7                      | Power-On and Reset Behavior                                | 43          |
| 3.7.1                    | Hardware Reset   | 43          |
| 3.7.2                    | Software Reset   | 43          |
| <b>4</b>                 | <b>Description of Interfaces</b>                           | <b>44</b>   |
| 4.1                      | Local Bus Interface (PCM)                                  | 44          |
| 4.2                      | H-Bus Interface  | 46          |
| 4.2.1                    | CT_C8(A/B) and CT_FRAME(A/B)                               | 47          |
| 4.2.2                    | Dataports  | 47          |
| 4.2.3                    | CT_EN  | 48          |
| 4.2.4                    | CT_RESET   | 48          |
| 4.2.5                    | H-MVIP C16 Signals   | 48          |
| 4.3                      | Data Rate  | 49          |
| 4.4                      | Microprocessor Interface                                   | 50          |
| 4.4.1                    | Intel/Siemens or Motorola Mode                             | 50          |
| 4.4.2                    | De-multiplexed or Multiplexed Mode                         | 50          |
| 4.5                      | General Purpose Port (GPIO)                                | 52          |
| 4.6                      | General Purpose Clocks                                     | 53          |
| 4.6.1                    | Frame Group Outputs  | 53          |
| 4.6.2                    | GPCLK as Clock Outputs                                     | 53          |
| 4.7                      | JTAG (Boundary Scan)                                       | 54          |
| 4.7.1                    | Boundary Scan  | 54          |
| 4.7.2                    | Test-Access-Port (TAP)                                     | 54          |
| 4.7.3                    | TAP Controller   | 55          |
| 4.8                      | Identification Code via $\mu$ P Read Access                | 57          |
| <b>5</b>                 | <b>Register Description</b>                                | <b>58</b>   |
| 5.1                      | Register Overview For 8-Bit Interface                      | 59          |
| 5.2                      | Detailed Register Description For 8-bit Interface          | 61          |
| 5.3                      | Register Overview For 16-Bit Interface                     | 90          |
| 5.4                      | Detailed Register Description For 16-Bit Interface         | 91          |
| <b>6</b>                 | <b>Programming the Device</b>                              | <b>95</b>   |
| 6.1                      | Read and Write Access                                      | 96          |
| 6.2                      | Interrupt Handling   | 97          |
| 6.3                      | Command and Register Overview                              | 99          |

| <b>Table of Contents</b> |  | <b>Page</b> |
|--------------------------|--|-------------|
| 6.4                      | Indirect Configuration Register Access .....       | 106         |
| 6.5                      | Initialization Procedure .....                     | 107         |
| 6.6                      | H.1x0 Clocking Unit .....                          | 108         |
| 6.7                      | PCM Clocking Unit .....                            | 110         |
| 6.8                      | H.1x0/PCM Line Interface .....                     | 110         |
| 6.8.1                    | Standby Command .....                              | 110         |
| 6.8.2                    | Determining Clock Rates .....                      | 111         |
| 6.8.3                    | Performing Bit Shifting .....                      | 112         |
| 6.8.3.1                  | Input Bit Shifting .....                           | 112         |
| 6.8.3.2                  | Output Bit Shifting .....                          | 113         |
| 6.9                      | Global Clock Signals .....                         | 114         |
| 6.9.1                    | Framing Groups .....                               | 114         |
| 6.10                     | Read Time-Slot Value .....                         | 115         |
| 6.11                     | Establish Connections .....                        | 116         |
| 6.11.1                   | Establish 8-bit Connections .....                  | 116         |
| 6.11.2                   | Subchannel Switching .....                         | 117         |
| 6.11.2.1                 | Establish 4-bit Connections .....                  | 117         |
| 6.11.2.2                 | Establish 2-bit Connections .....                  | 118         |
| 6.11.2.3                 | Establish 1-bit Connections .....                  | 119         |
| 6.11.3                   | Establish Broadcast Connections .....              | 120         |
| 6.11.4                   | Establish Subchannel Broadcast Connection .....    | 121         |
| 6.11.5                   | Establish Multipoint Connection .....              | 122         |
| 6.12                     | Send Messages .....                                | 123         |
| 6.13                     | Release Connections .....                          | 124         |
| 6.13.1                   | Release 8-bit Connections .....                    | 124         |
| 6.13.2                   | Release 4-bit Connections .....                    | 124         |
| 6.13.3                   | Release 2-bit Connections .....                    | 124         |
| 6.13.4                   | Release 1-bit Connections .....                    | 125         |
| 6.13.5                   | Release Broadcast Connection .....                 | 126         |
| 6.13.6                   | Release Subchannel Broadcast Connection .....      | 126         |
| 6.13.7                   | Release Multipoint Connection .....                | 127         |
| 6.14                     | Stop Sending Messages .....                        | 127         |
| <b>7</b>                 | <b>Timing Diagrams .....</b>                       | <b>128</b>  |
| 7.1                      | PCM Interface Timing .....                         | 128         |
| 7.2                      | PCM Parallel Mode Timing .....                     | 131         |
| 7.3                      | H-Bus and PCM (Local Bus) Frame Structure .....    | 132         |
| 7.4                      | H-Bus Timing .....                                 | 134         |
| 7.5                      | Clock Interoperability .....                       | 137         |
| 7.6                      | Microprocessor Interface Timing .....              | 138         |
| 7.6.1                    | Infineon/Intel Timing in De-Multiplexed Mode ..... | 138         |
| 7.6.2                    | Infineon/Intel Timing in Multiplexed Mode .....    | 139         |
| 7.6.3                    | Motorola Microprocessor Timing .....               | 142         |

| Table of Contents                             | Page       |
|---|------------|
| 7.7 JTAG Interface Timing . . . . .           | 144        |
| 7.8 Hardware Reset Timing . . . . .           | 146        |
| <b>8 Electrical Characteristics . . . . .</b> | <b>147</b> |
| 8.1 Absolute Maximum Ratings . . . . .        | 147        |
| 8.2 Operating Range . . . . .                 | 148        |
| 8.3 Crystal Oscillator . . . . .              | 149        |
| 8.4 DC Characteristics . . . . .              | 150        |
| 8.5 Capacitances . . . . .                    | 151        |
| 8.6 AC Characteristics . . . . .              | 151        |
| <b>9 Package Outlines . . . . .</b>           | <b>152</b> |



| List of Figures | Page   |
|-----------------|--|
| Figure 1        | Logic Symbol: HTSI in H-Mode . . . . . 9                   |
| Figure 2        | Logic Symbol: HTSI in M-Mode . . . . . 10                  |
| Figure 3        | Standard PBX or CO Application . . . . . 11                |
| Figure 4        | CT Application . . . . . 12                                |
| Figure 5        | Router / Remote Access Applications . . . . . 13           |
| Figure 6        | Voice over IP Application . . . . . 14                     |
| Figure 7        | Pin Configuration . . . . . 15                             |
| Figure 8        | Block Diagram . . . . . 23                                 |
| Figure 9        | Bidirectional Mode . . . . . 27                            |
| Figure 10       | Example for Stream-to-Stream Switching . . . . . 29        |
| Figure 11       | SWITI Clock Generator . . . . . 31                         |
| Figure 12       | Block Diagram of APLL . . . . . 33                         |
| Figure 13       | APLL - Jitter Transfer Function . . . . . 34               |
| Figure 14       | Example of Phase Alignment. . . . . 35                     |
| Figure 15       | Clock Fallback of Primary Master . . . . . 39              |
| Figure 16       | Clock Fallback of Secondary Master . . . . . 40            |
| Figure 17       | Clock Fallback of Slave . . . . . 41                       |
| Figure 18       | PCM Interface Configurations . . . . . 44                  |
| Figure 19       | PCM Bit Shifting. . . . . 45                               |
| Figure 20       | H-Bus Interface in H.100 Mode . . . . . 46                 |
| Figure 21       | H-Bus Interface in H.110 Mode . . . . . 47                 |
| Figure 22       | Multiplexed and in De-multiplexed Bus Mode . . . . . 51    |
| Figure 23       | GPIO Port Configuration Example . . . . . 52               |
| Figure 24       | Frame Signal Example. . . . . 53                           |
| Figure 25       | Order of Register Access. . . . . 95                       |
| Figure 26       | 8-bit $\mu$ P Access Interrupt Structure . . . . . 97      |
| Figure 27       | 16-bit $\mu$ P Access Interrupt Structure . . . . . 98     |
| Figure 28       | Initialization Procedure after Reset . . . . . 107         |
| Figure 29       | H.100 Master and Slave Configuration Process . . . . . 109 |
| Figure 30       | Example: Input Bit Shifting. . . . . 112                   |
| Figure 31       | Example: Output Bit Shifting . . . . . 113                 |
| Figure 32       | Example Framing Groups . . . . . 114                       |
| Figure 33       | Example: 8-bit Connection. . . . . 116                     |
| Figure 34       | Subchannel Address in Time-Slot . . . . . 117              |
| Figure 35       | Example: 4-bit Connection. . . . . 117                     |
| Figure 36       | Example: 2-bit Connection. . . . . 118                     |
| Figure 37       | Example: 1-bit Connection. . . . . 119                     |
| Figure 38       | Example: Broadcast Connection . . . . . 120                |
| Figure 39       | Example: Subchannel Broadcast Connection . . . . . 121     |
| Figure 40       | Example: Multipoint Connection . . . . . 122               |
| Figure 41       | Example: Send Message . . . . . 123                        |
| Figure 42       | PCM Timing . . . . . 128                                   |
| Figure 43       | Parallel Mode Timing . . . . . 131                         |

| List of Figures | Page   |
|-----------------|--|
| Figure 44       | H-Bus and PCM (Local Bus) Clock Alignment. . . . . 132                   |
| Figure 45       | H-Bus Frame Structure . . . . . 133                                      |
| Figure 46       | H.1x0 Detailed Functional Timing . . . . . 133                           |
| Figure 47       | H.1x0 Functional Timing for 8, 4 and 2 MBit/s Data Streams . . . . . 133 |
| Figure 48       | Detailed Data Bus Timing . . . . . 134                                   |
| Figure 49       | Clock Skew Timing . . . . . 136  |
| Figure 50       | SCLK-D Timing for SCbus Operating at 8.192 Mbit/s . . . . . 137          |
| Figure 51       | Infineon/Intel Read Cycle in De-Multiplexed Mode . . . . . 139           |
| Figure 52       | Infineon/Intel Write Cycle in De-Multiplexed Mode . . . . . 139          |
| Figure 53       | Infineon/Intel Read Cycle in Multiplexed Mode . . . . . 140              |
| Figure 54       | Infineon/Intel Write Cycle in Multiplexed Mode . . . . . 141             |
| Figure 55       | Motorola Read Cycle . . . . . 143  |
| Figure 56       | Motorola Write Cycle . . . . . 143                                       |
| Figure 57       | Boundary Scan Timing. . . . . 145  |
| Figure 58       | Hardware Reset Timing . . . . . 146                                      |
| Figure 59       | External Crystal . . . . . 149   |
| Figure 60       | I/O Wave Form for AC-Test . . . . . 151                                  |
| Figure 61       | Outlines of P-BGA-217-1 . . . . . 152                                    |

## PRELIMINARY

|          |  |     |
|----------|--|-----|
| Table 1  | Who should read what? . . . . .                              | 2   |
| Table 2  | SWITI Family Tree . . . . .                                  | 3   |
| Table 3  | H.100/H.110 Bus Interface (H-mode only) . . . . .            | 16  |
| Table 4  | Local Bus Interface . . . . .                                | 19  |
| Table 5  | GPIO . . . . .   | 19  |
| Table 6  | Clock Pins . . . . .   | 20  |
| Table 7  | JTAG Interface . . . . .                                     | 20  |
| Table 8  | Microprocessor Interface . . . . .                           | 21  |
| Table 9  | Power Supply Pins . . . . .                                  | 22  |
| Table 10 | Stream-to-Stream Connection Mapping . . . . .                | 28  |
| Table 11 | Data Rates for Local and H-Bus . . . . .                     | 49  |
| Table 12 | Maximum possible data rates for HTSI in M-mode . . . . .     | 49  |
| Table 13 | Maximum possible data rates for HTSI in H-mode . . . . .     | 49  |
| Table 14 | TAP Controller Instructions . . . . .                        | 55  |
| Table 15 | Boundary Scan IDCODE . . . . .                               | 56  |
| Table 16 | IDCODE via $\mu$ P Read Access . . . . .                     | 57  |
| Table 17 | Register Overview For 8-Bit Interface . . . . .              | 59  |
| Table 18 | Value Range for SPA/DPA . . . . .                            | 60  |
| Table 19 | Value Range for ITSA/OTSA . . . . .                          | 60  |
| Table 20 | Value Range for SCA . . . . .                                | 60  |
| Table 21 | Register Overview For 16-Bit Interface . . . . .             | 90  |
| Table 22 | Affected Registers for Connection Commands . . . . .         | 99  |
| Table 23 | Affected Registers for Configuration Commands . . . . .      | 100 |
| Table 24 | Connection Command and Parameter Codes . . . . .             | 102 |
| Table 25 | Configuration Command 1 and Parameter Codes . . . . .        | 103 |
| Table 26 | Configuration Command 2 and Parameter Code . . . . .         | 104 |
| Table 27 | PCM Timing . . . . .   | 129 |
| Table 28 | PCM Parallel Mode Timing . . . . .                           | 131 |
| Table 29 | Component Timing Specification . . . . .                     | 135 |
| Table 30 | Clock Skew Timing . . . . .                                  | 136 |
| Table 31 | SCLK-D Timing at 8.192 Mbit/s . . . . .                      | 137 |
| Table 32 | Infineon/Intel Timing in De-Multiplexed Mode . . . . .       | 138 |
| Table 33 | Infineon/Intel Timing in Multiplexed Mode . . . . .          | 140 |
| Table 34 | Motorola Timing . . . . .                                    | 142 |
| Table 35 | JTAG Interface Timing . . . . .                              | 144 |
| Table 36 | Hardware Reset Timing . . . . .                              | 146 |
| Table 37 | Absolute Maximum Ratings . . . . .                           | 147 |
| Table 38 | Operating Range . . . . .                                    | 148 |
| Table 39 | External Capacitances for Crystal (Recommendation) . . . . . | 149 |
| Table 40 | DC Characteristics . . . . .                                 | 150 |
| Table 41 | Input/Output Capacitances . . . . .                          | 151 |

## PRELIMINARY

## Preface

The Switching IC (SWITI) is a family of switching devices for a wide area of telecommunication and data communication applications. This document provides complete reference information according to chip interfaces, programming, internal architecture and applications.

### Organization of this Document

This Preliminary Data Sheet is divided into 9 chapters. It is organized as follows:

- **Chapter 1, Overview**  
Gives a general description of the product and of the SWITI family, lists the key features, and presents some typical applications.
- **Chapter 2, Pin Description**  
Lists pin locations with associated signals, categorizes signals according to function, and describes signals.
- **Chapter 3, Architectural Description**  
Rough overview of the internal architecture and clock fallback feature.
- **Chapter 4, Description of Interfaces**  
Short introduction of used interfaces.
- **Chapter 5, Register Description**  
Gives information about all registers accessible via the microprocessor interface according to address, short name, access, reset value and value range.
- **Chapter 6, Programming the Device**  
Gives a variety of examples how to program the device, lists all available command and parameter values.
- **Chapter 7, Timing Diagrams**  
Contains timing diagrams.
- **Chapter 8, Electrical Characteristics**  
Specification of the electrical parameters.
- **Chapter 9, Package Outlines**  
Outlines of the available packages (P-BGA-217-1).

**PRELIMINARY****Table 1      Who should read what?**

| Addressed Person | Relevant Chapters |
|------------------|-------------------|
| Programmer       | 3, 5, 6           |
| Board Designer   | 2, 3, 4, 7, 8, 9  |

**Related Documentation**

H.100 Hardware Compatibility Specification: CT Bus, revision 1.0

H.110 Hardware Compatibility Specification: CT Bus, revision 1.0

PCI Specification, revision 2.1, PCI special interest group

Compact PCI Specification - PICMG 2.0, revision 2.1

Compact PCI Hot Swap Specification - PICMG 2.1, revision 1.0

H-MVIP Standard, Release 1.1a, GO-MVIP Inc., January 1997

MVIP-90 Standard, Release 1.1, GO-MVIP Inc., October 1994

SC-Bus Specification, ANSI/VITA 6-1994



# 1 Overview

The new switching family, called SWITI, provides a complete and cost-effective solution for all switching systems. The family is divided in two sub-families, the MTSI family and the HTSI family. The Preliminary Data Sheet describes the functionality and characteristic of the HTSI devices.

The devices can be used in today's switching applications, e.g. conventional PBXs and central offices (CO's), as well as in H.100/H.110 applications (only the HTSI family), which are the key to high performing CTI- and Voice-over-IP-applications, one of the most important future technologies in telecommunications.

The main requirements of today's switching applications are met by the following features:

- Constant delay e.g. to support wide band data switching, or channel bundling
- Bit switching/subchannel switching to support applications such as mobile base stations, DECT, computer telephony

In addition, the SWITI family provides new features to ensure a broad range of configurations to make it possible to adapt the device to all switching applications:

- A compliant H.100/H.110 interface (HTSI)
- 8-channel stream-to-stream switching capability (HTSI)
- Message mode, which allows to assign a preset value to any output time-slot
- GPIO (General Purpose I/O) port, which is controlled from the external  $\mu$ P

**SWITI family.** The SWITI family consists of 6 ICs with different switching capacities. The possible configurations are shown in [Table 2](#). The HTSI versions provide an additional H.100 / H.110 interface, while the MTSIs are standard switching devices. All devices can be programmed easily, thus helping the designer/programmer to integrate the device into his application comfortably.

**Table 2 SWITI Family Tree**

| Name             | Package     | Sales code       | Connections | Local bus IN/OUT | H-Bus I/O |
|------------------|-------------|------------------|-------------|------------------|-----------|
| HTSI-XL (H-Mode) | P-BGA-217-1 | PEF24471 HTSI-XL | 2048        | 16/16            | 32        |
| HTSI-XL (M-Mode) |             | PEF24471 HTSI-XL |             | 32/32            | -         |
| HTSI-L (H-Mode)  | P-BGA-217-1 | PEF20471 HTSI-L  | 1024        | 16/16            | 32        |
| HTSI-L (M-Mode)  |             | PEF20471 HTSI-L  |             | 32/32            | -         |

## PRELIMINARY

## Overview

**Table 2** SWITI Family Tree (cont'd)

| Name          | Package      | Sales code       | Connections | Local bus IN/OUT | H-Bus I/O |
|---------------|--------------|------------------|-------------|------------------|-----------|
| HTSI (H-Mode) | P-BGA-217-1  | PEF20451 HTSI    | 512         | 16/16            | 32        |
| HTSI (M-Mode) |              | PEF20451 HTSI    |             | 32/32            | -         |
| MTSI-XL       | P-MQFP-100-2 | PEF24470 MTSI-XL | 2048        | 16/16            | -         |
| MTSI-L        | P-MQFP-100-2 | PEF20470 MTSI-L  | 1024        | 16/16            | -         |
| MTSI          | P-MQFP-100-2 | PEF20450 MTSI    | 512         | 16/16            | -         |

**HTSI devices.**

The HTSI devices can be operated in two different modes, H-Mode and M-Mode.

In H-Mode the device offers 16 local I/Os and additionally a compliant H.100/H.110 interface (32 bidirectional I/Os). The complete number of available connections can be assigned as H-bus to H-bus, local bus to local bus connection, or mixed.

In M-Mode all lines are configured as local I/Os, so that in total 32 local I/Os are provided. Thus e.g. the HTSI-XL device can be used as 2K non-blocking switch operating with all 32 I/Os at 4.096 Mbit/s.

## PRELIMINARY

### Switching IC SWITI

PEF 20451 / 20471 / 24471

Version 1.3

CMOS

#### 1.1 Overview of Features

##### General

- Switching capacity of 512, 1024, or up to 2048 connections of different types between different buses
- Programmable data rates of 2.048 Mbit/s, 4.096 Mbit/s, 8.192 Mbit/s, and 16.384 Mbit/s on per stream basis
- Constant delay or minimum delay programmable on per connection basis
- Subchannel switching ability of 1-bit, 2-bit, 4-bit wide time-slots
- Programmable clock shift for local bus
- 8-channel stream-to-stream switching for H.100/H.110 and interoperability bus
- Automatic data rate adaption
- Optional 8-bit parallel input and/or 8-bit parallel output for first 8 lines of local bus
- Broadcast capabilities
- Multipoint switching ability
- Read and write access to all time-slots
- Message mode (time-slot write access)
- Programmable framing group
- GPIO port
- 8-bit  $\mu$ P-interface supports both Intel and Motorola mode
- Optional 16-bit  $\mu$ P interface mode (instead of GPIO port)
- On chip PLL for H.100/H.110, SCbus, MVIP, MVIP-H clock operation (master/slave) and for local bus clock operation (master/slave)
- JTAG interface
  - Boundary scan according to IEEE 1149.1
- 3.3 V power supply
- 5 V tolerant inputs/outputs

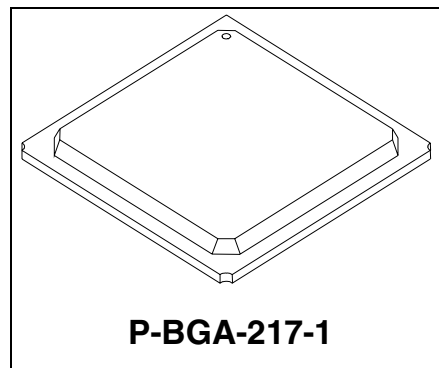

| Type                      | Package     |
|---------------------------|-------------|
| PEF 20451 / 20471 / 24471 | P-BGA-217-1 |

**PRELIMINARY****Overview****HTSI in H-Mode**

- H.100/H.110 compliant interface with all mandatory signals
- Local bus of up to 16 PCM ports (16 In/16 Out)
- Hot swapping

**HTSI in M-Mode**

- Local bus of up to 32 PCM ports (32 In/32 Out).

**1.2 Features in Detail****Flexible Data Rates**

Each input and each output line of the local bus is programmable to operate at different data rates. The possible data rates are 2.048 Mbit/s, 4.096 Mbit/s, 8.192 Mbit/s, and 16.384 Mbit/s. Even for the HTSI in M-Mode all of the 32 input lines and 32 output lines are configureable, except for the bit rate of 16.384 Mbit/s.

In case of 16.384 Mbit/s only 24 lines can be used.

The possible data rate for the data lines of the H-Bus are 2.048 Mbit/s, 4.096 Mbit/s and 8.192 Mbit/s.

**Constant and Minimum Delay**

Each connection independent of the addressed buses can be determined to be a constant delay or minimum delay connection. Constant delay means that any input time-slot or subchannel is available on the programmed output after 2 frames. Minimum delay means that the time-slot or subchannel appears at the output as soon as possible. The minimum delay depends on the chosen connections and the possible range is between 0 and 2 frames.

**Subchannel Switching**

Each connection can be a 1-bit, 2-bit, 4-bit, or 8-bit connection. Subchannel switching is applicable to both the local bus and the H-Bus and has a constant delay of 2 frames. Sub-Channel switching is supported only for data rate of 2.048 Mbit/s, 4.096 Mbit/s and 8.192 Mbit/s.

**Programmable Clock Shift**

The position of time-slot 0 of each local bus input line can be programmed within the time-slot before and after the PFS rising edge in half clock steps. Also the position of time-slot 0 of all local bus output lines can be programmed within the first time-slot after the PFS rising edge.

---

**PRELIMINARY****Overview****8-Channel Stream-to-Stream Switching**

This feature offers the possibility to efficiently switch one data stream to another at the same or different data rates without occupying switching memory capacity. It mainly supports interoperability between CT-bus (Computer Telephony) devices such as SCbus and MVIP-90 running at different data rates. It is possible to use up to 8 lines from the H.1x0 data lines to establish the connections. Input and output frequency can be configured differently.

**Automatic Data Rate Adaption**

Connections are also possible between lines operating at different data rates. The programmer just specifies input and output line, time-slot, and if necessary, the subchannel.

**Parallel Mode**

The first 8 local bus input and output lines can be configured to one parallel input or output port respectively. In serial mode a time-slot is determined by 8 consecutive data clock cycles according to each line. In parallel mode a time-slot is determined by 1 data clock cycle according to the first 8 lines.

**Broadcast**

With this feature it is possible to distribute one incoming time-slot to different output time-slots.

**Multipoint**

Multipoint connections can be seen as the opposite of broadcast connections. Here it is possible to generate one output time-slot consisting of several input time-slots. The specified input time-slots are logically AND or OR connected (selectable) and have a constant delay of 2 frames.

**Read Access**

The programmer has access to any input time-slot. After issuing an appropriate command the arrival of the time-slot will be reported by interrupt. The value can be read from a dedicated register. For every read request the command has to be issued again.

**Message Mode (Write Access)**

This feature allows a constant value to be sent to any given output time-slot.



---

**PRELIMINARY****Overview****Framing Group**

It is possible to specify up to 8 different framing signals of 8 kHz. The position of the rising edge and the pulse width can be programmed for each signal. The reference frame is determined by the PFS signal. The pulse parameters are programmed in half step resolution according to a 16.384 MHz clock.

**General Purpose Clocks**

All 8 GPCLK lines can be configured as individual clock outputs with 8 kHz, 2.048 MHz, 4.096 MHz, 8.192 MHz, 16.384 MHz and for test purposes with the internal frequency or the input frequency of the analog PLL (APLL).

**GPIO Port**

Each line of the general purpose input/output port can be configured to be either input or output. According to an input an edge causes an interrupt. The outputs can be influenced by write access via the microprocessor interface. Thus the user has the possibility to observe and influence additional signals for his application.

**Microprocessor Interface**

All devices provide a standard 8-bit microprocessor interface operating in either Intel or Motorola mode. Optionally it is possible to configure the GPIO port as additional data lines to provide a 16-bit microprocessor interface. The use of the 16-bit  $\mu$ P interface reduces the number of write cycles required to configure a connection from 7 (in case of 8-bit  $\mu$ P interface) to 3 write cycles.

**Input/Output Tolerance**

The HTSI can be used in a 5 V environment with two additional 5 V (VDD) power supply pins. Local input and outputs are 3.3 V and 5 V tolerant. The outputs have TTL level driving capability. The H-Bus lines of the HTSI can be used in a 3.3 V signaling PCI environment.

### 1.3 Logic Symbol

The HTSI is dedicated to perform time-slot switching between the local bus and the H-Bus or to offer a solution for applications with a high number of local I/Os. The HTSI operates in two modes. In H-Mode ([Figure 1](#)) it works with the H-Bus and in M-Mode ([Figure 2](#)) it operates without the H-Bus.

The HTSI in H-Mode provides 16 PCM input lines and 16 PCM output lines and the complete H-Bus with 32 bidirectional H.100/H.110 data lines.

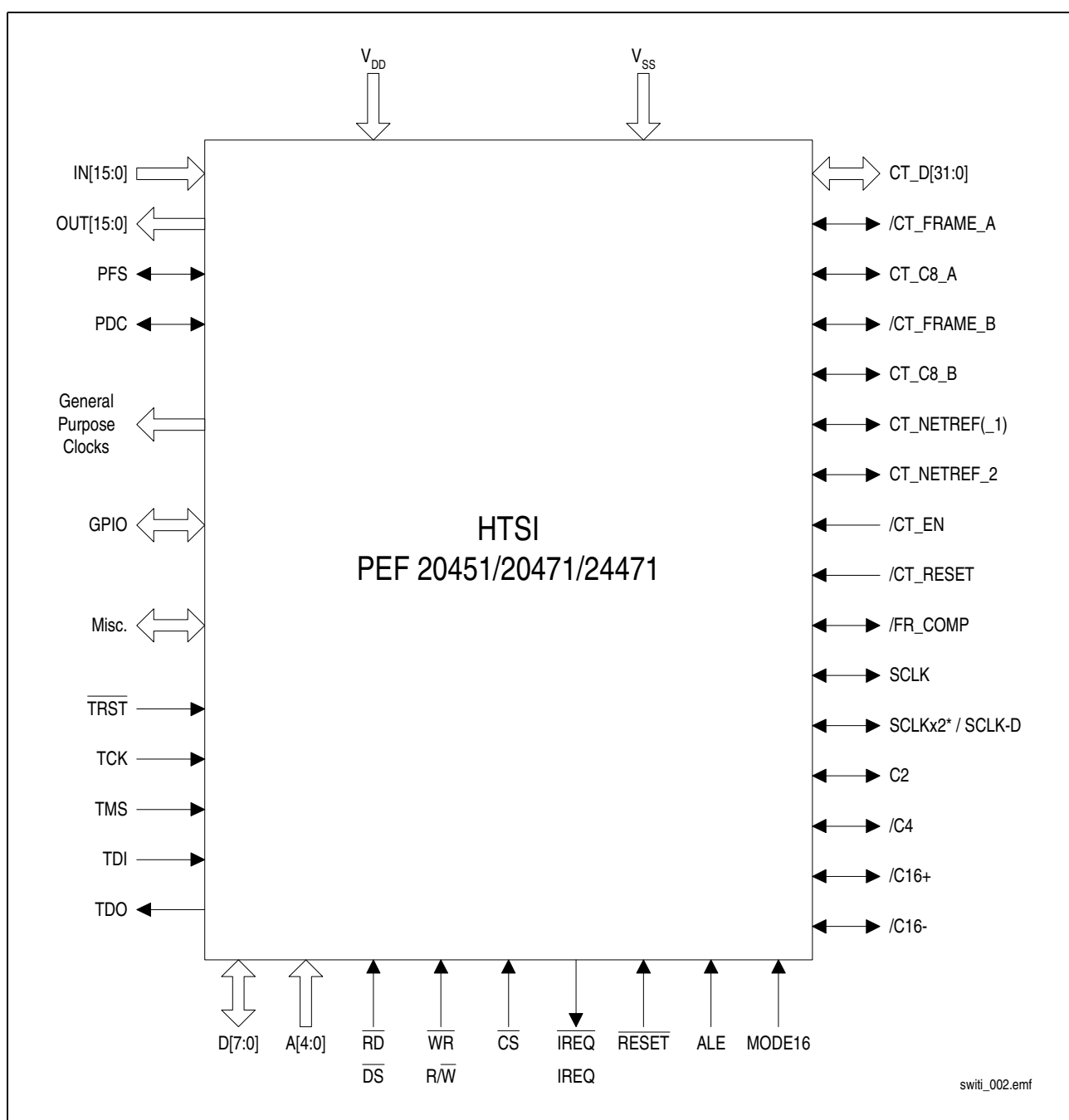
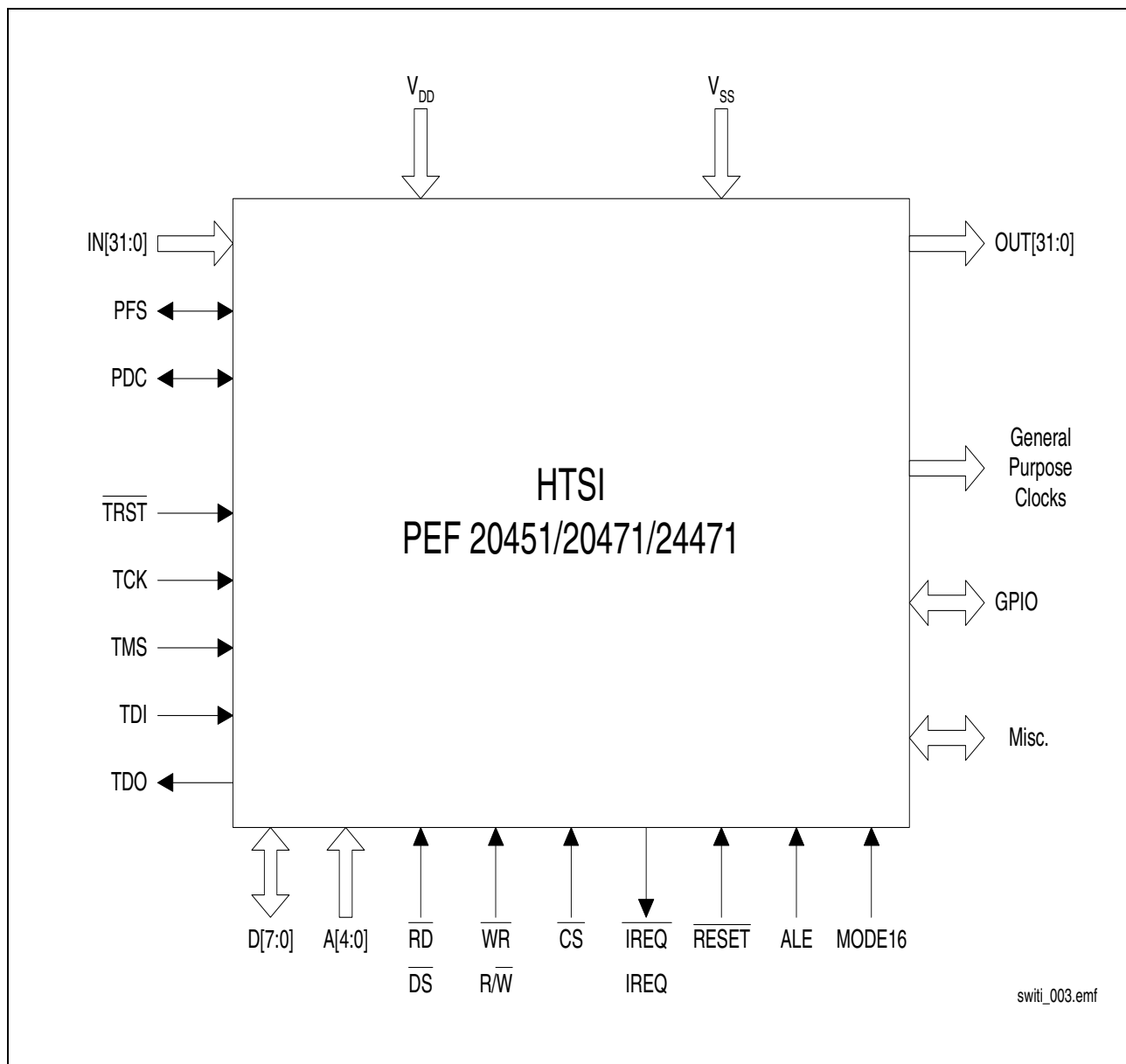

**Figure 1** Logic Symbol: HTSI in H-Mode

**PRELIMINARY**

**Overview**

If no H-Bus is needed it is possible to configure the HTSI in M-Mode. In this mode, the HTSI provides 32 PCM input lines and 32 PCM output lines.



**Figure 2 Logic Symbol: HTSI in M-Mode**

## 1.4 Typical Applications

Typical applications of the SWITI family are:

- PCM switch, concentrator or multiplexer in PBXs, COs or mobile base stations
- H.100/H.110 interface in
  - Computer telephony systems
  - Internet telephony systems
  - LAN/WAN access devices
  - Enhanced service platforms

The following sections give a general overview of the system integration of the SWITI family.

### 1.4.1 Standard PBX or CO Application

The MTSI or the HTSI in M-Mode can be used, just as the MTSC or MTSL, in standard private branch exchange or central office applications ([Figure 3](#)), e.g. in the switching network.

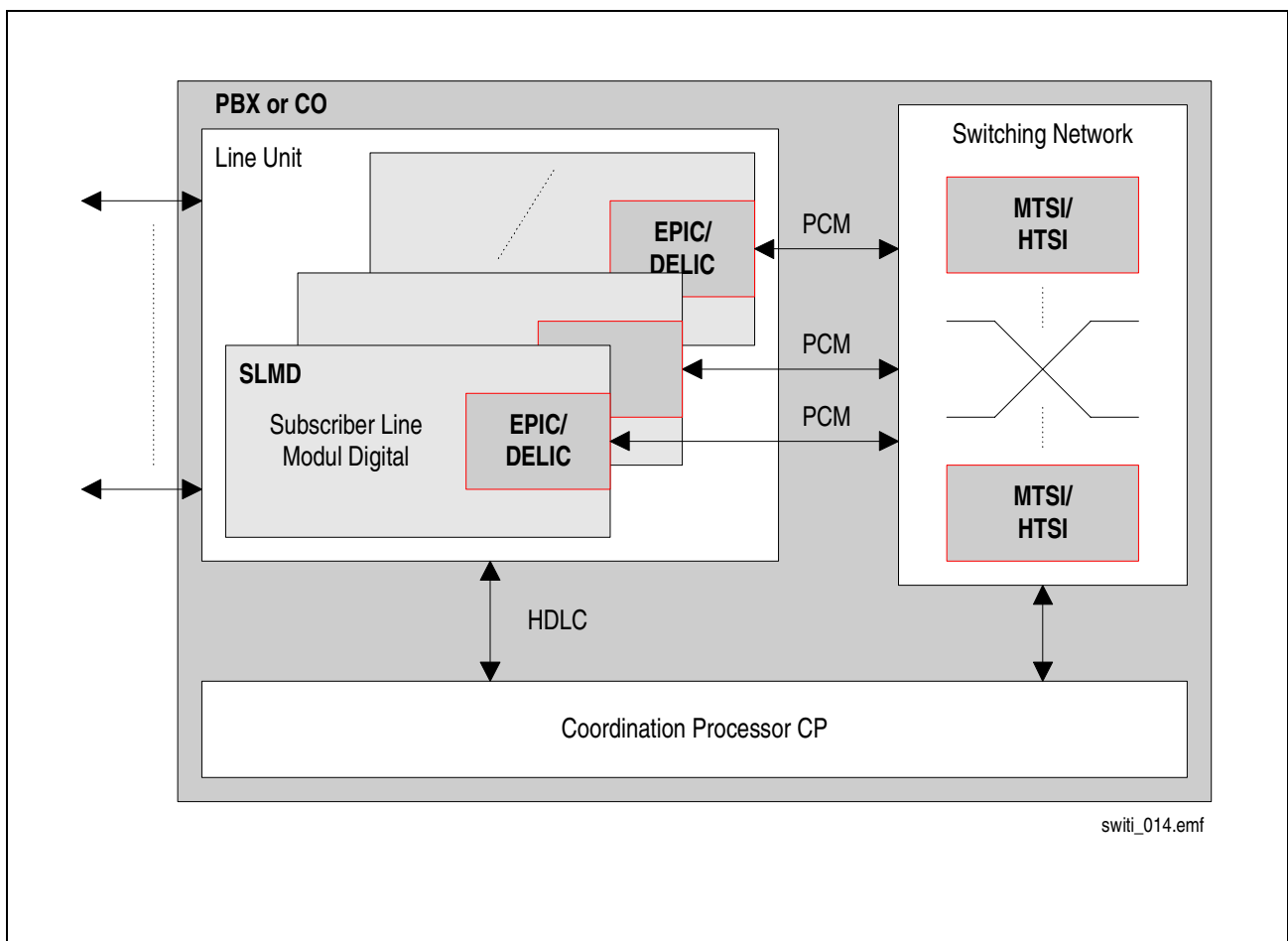
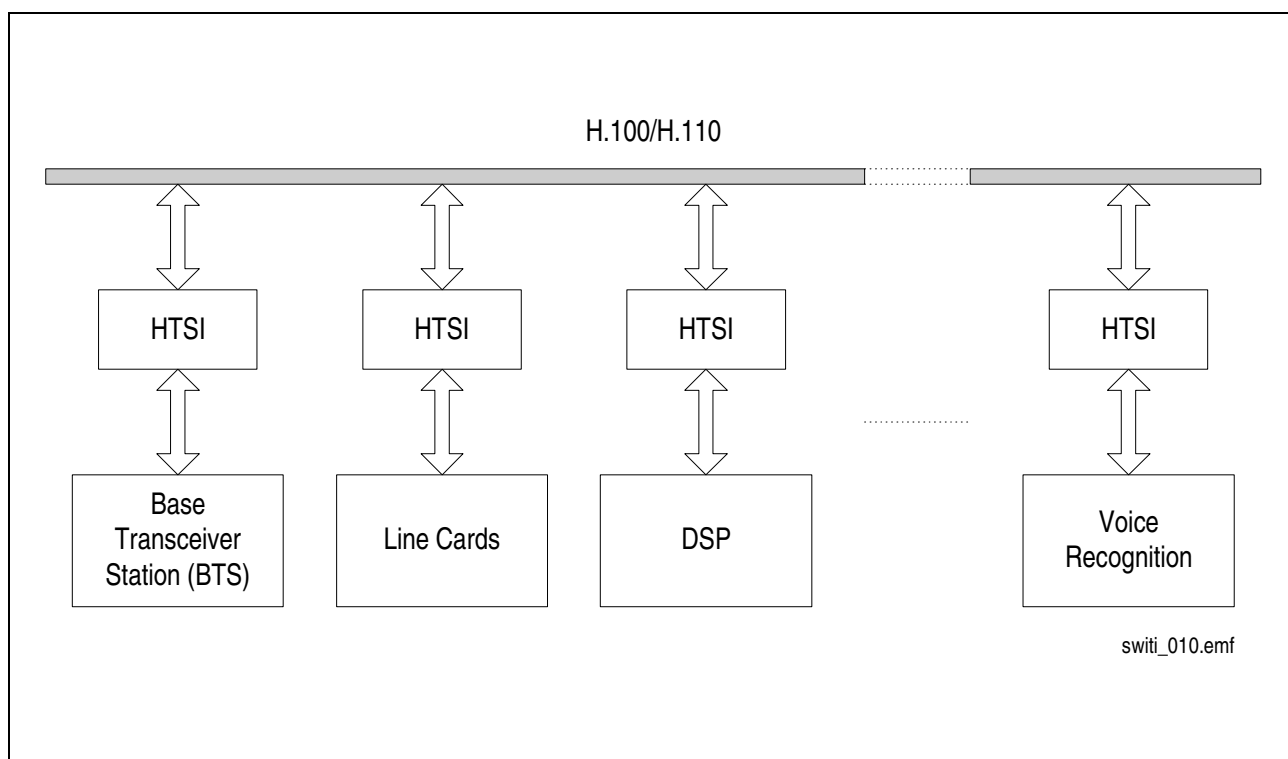

**Figure 3** Standard PBX or CO Application

## 1.4.2 Computer Telephony Application

In Computer Telephony Integration (CTI) applications, resources such as the analog telephone line cards, ISDN ports, switching controllers, FAX firmware, or voice processing modules are in the form of plug-in cards that sit on the ISA or PCI slots of a PC. Resource sharing is established by connecting the top of the plug-in cards with cables. This Time Division Multiplex (TDM) bus has evolved from the original H-MVIP, MVIP-90, Dialogic's SC-Bus, into the latest H.100/H.110 bus or H-Bus developed by the Enterprise Computer Telephony Forum (ECTF). By connecting to the H.100/H.110 interface devices, system modules may send and receive data to and from any one of the 4096 TDM time-slots of the H-Bus. The H-Bus also offers the ideal solution for routers to provide a bridge between the data communication and telecommunication system modules.

In Computer Telephony (CT) environment, resource sharing is accomplished by passing data back and forth through the H.100/H.110 bus. **Figure 4** shows the example.

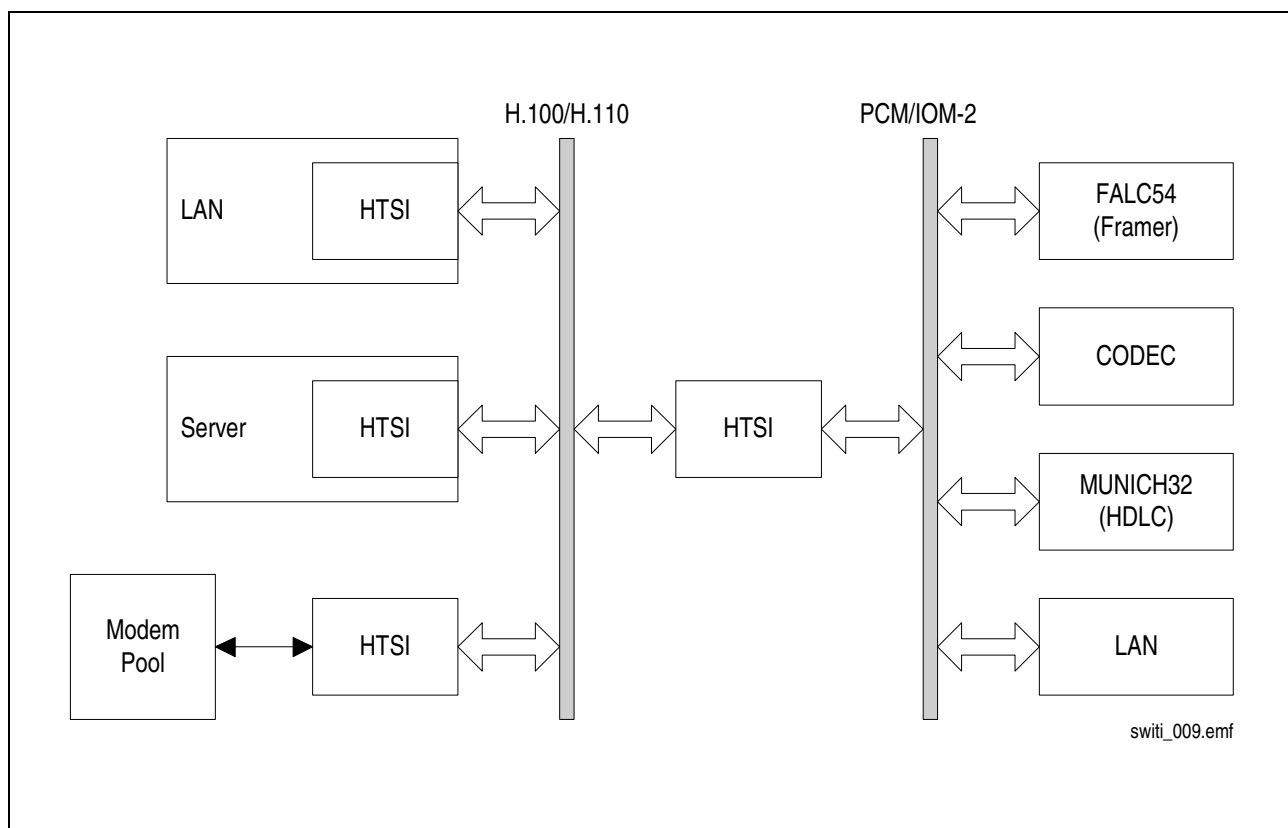

**Figure 4** CT Application



### 1.4.3 Router / Remote Access Application

The HTSI (H-Mode) or also the MTSI (if no H-Bus interface is used in the system) is used in multivoice applications as the bridge connecting the data communication modules to the telecommunication modules in a router/remote access design. **Figure 5** shows the example.



**Figure 5 Router / Remote Access Applications**

## PRELIMINARY

## Overview

### 1.4.4 Voice over IP Application

In a voice over IP application (**Figure 6**) the HTSI (in H-Mode) may be used to connect a conventional PBX to the H-Bus. A Vocoder card, also connected to the H-Bus, performs speech compression and decompression whereas an Ethernet card transmits and receives the compressed data over the network.

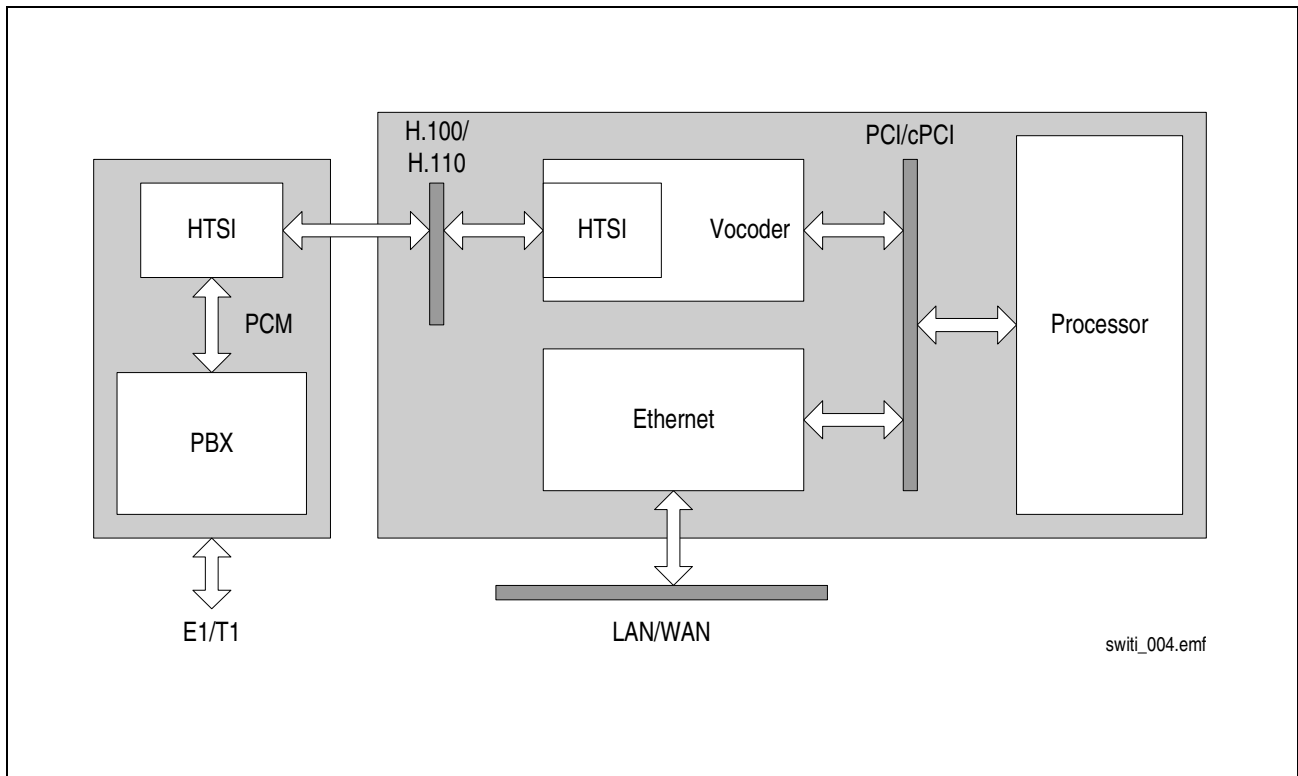

**Figure 6** Voice over IP Application

## PRELIMINARY

## Pin Description

## 2 Pin Description

The pin description gives an overview of the pin numbers, names, direction, position and function ordered by the different interfaces.

**Note:** All unused input or I/O pins should be connected to  $V_{SS}$  to avoid leakage current.

### 2.1 Pin Diagram

| P-BGA-217-1 |             |               |                 |                         |                 |                 |               |                 |                 |                 |                 |                 |                 |                 |                |        |     |
|-------------|-------------|---------------|-----------------|-------------------------|-----------------|-----------------|---------------|-----------------|-----------------|-----------------|-----------------|-----------------|-----------------|-----------------|----------------|--------|-----|
| 17          | 16          | 15            | 14              | 13                      | 12              | 11              | 10            | 9               | 8               | 7               | 6               | 5               | 4               | 3               | 2              | 1      |     |
| NC          | NC          | CT_D_0 /IN_16 | CT_D_2/ IN_18   | IN_3                    | IN_5            | VSS             | CT_D_6/ IN_22 | CT_D_7/ IN_23   | CT_D_8/ IN_24   | IN_9            | IN_11           | VDD             | CT_D_12 /IN_28  | CT_D_14/ IN_30  | NC             | NC     | A   |
| NC          | VSS         | VDD           | IN_1            | VDD5                    | CT_D_3/ IN_19   | CT_D_5/ IN_21   | IN_6          | IN_7            | VDD5            | CT_D_9 /IN_25   | CT_D_11 /IN_27  | IN_12           | IN_14           | NC              | VSS            | NC     | B   |
| GPCLK_2     | NC          | VSS           | VSS             | IN_2                    | VSS             | IN_4            | VDD           | IN_8            | VSS             | CT_D_10 /IN_26  | VSS             | CT_D_13 /IN_29  | CT_D_15/ IN_31  | VSS             | VDD            | WR R/W | C   |
| VDD         | /CT_FRAME_A | GPCLK_0       | VSS             | IN_0                    | CT_D_1/ IN_17   | CT_D_4/ IN_20   | VDD           | VSS             | VDD             | IN_10           | IN_13           | IN_15           | VSS             | VSS             | C2             | A_1    | D   |
| GPCLK_5     | VSS         | GPCLK_3       | GPCLK_1         | <div>P-BGA- 217-1</div> |                 |                 |               |                 |                 |                 |                 |                 | RD/DS           | A_0             | A_2            | VDD    | E   |
| GPCLK_7     | GPCLK_6     | CT_C8_A       | GPCLK_4         |                         |                 |                 |               |                 |                 |                 |                 |                 | ALE             | /C4             | VSS            | /C16+  | F   |
| VSSA        | VDDA        | /CT_FRAME_B   | CT_C8_B         |                         |                 |                 |               |                 |                 |                 |                 |                 | A_4             | A_3             | D_0            | D_2    | G   |
| ECLKO       | M-MODE      | CT_NETREF2    | VDD             |                         |                 |                 |               |                 |                 |                 |                 |                 | VDD             | D_1             | D_3            | /C16-  | H   |
| ECLKI       | RESERV.     | RESERV.       | VSS             |                         |                 |                 |               |                 |                 |                 |                 |                 | VSS             | D_4             | VDD            | VSS    | J   |
| H110-MODE   | /CT_RESET   | NTWK_2        | VDD             | <div>Bottom View</div>  |                 |                 |               |                 |                 |                 |                 |                 | VDD             | D_6             | /FR_COMP       | D_5    | K   |
| NTWK_1      | VDD         | RESET         | IREQ            |                         |                 |                 |               |                 |                 |                 |                 |                 | GPIO_1          | SCLK            | GPIO_0         | D_7    | L   |
| VSS         | MODE16      | VDD           | CT_NETREF1      |                         |                 |                 |               |                 |                 |                 |                 |                 | GPIO_5          | GPIO_3          | VSS            | VDD    | M   |
| CS          | VSS         | PFS           | TDO             |                         |                 |                 |               |                 |                 |                 |                 |                 | VDD             | GPIO_6          | SCLKx2* SCLK-D | GPIO_2 | N   |
| PDC         | TRST        | TMS           | VSS             |                         |                 |                 |               |                 |                 |                 |                 |                 | VSS             | CT_D_17/ OUT_17 | CT_D20/ OUT20  | VDD    | VSS |
| TDI         | TCK         | VSS           | VDD             | OUT_1                   | VDD5            | OUT_4           | VDD           | CT_D22/ OUT22   | VSS             | CT_D_26 /OUT_26 | VDD             | CT_D_28/ OUT_28 | OUT_15          | VSS             | NC             | /CT_EN | R   |
| NC          | VSS         | NC            | CT_D_16/ OUT_16 | CT_D_18/ OUT_18         | OUT_3           | OUT_5           | VSS           | CT_D_23 /OUT_23 | CT_D_24 /OUT_24 | OUT_9           | OUT_11          | VSS             | CT_D_29/ OUT_29 | CT_D_31 /OUT_31 | VSS            | NC     | T   |
| NC          | NC          | OUT_0         | OUT_2           | VSS                     | CT_D_19/ OUT_19 | CT_D_21 /OUT_21 | OUT_6         | OUT_7           | OUT_8           | VDD5            | CT_D_25/ OUT_25 | CT_D_27/ OUT_27 | OUT_12          | OUT_14          | NC             | NC     | U   |

switi\_076.em  
f

switi\_076.em  
f

**Figure 7 Pin Configuration**

## PRELIMINARY

## Pin Description

## 2.2 Pin Definitions and Functions

### 2.2.1 H-Bus Interface

The following table (**Table 3**) is only applicable for the H-mode except the CT\_D (IN/OUT) lines.

**Table 3 H.100/H.110 Bus Interface (H-mode only)**

| Pin No.  | Symbol                       | In (I)<br>Out (O) | Function   | Reset<br>Behavior |
|--|------------------------------|-------------------|--|-------------------|
| D16  | CT_FRAME_A                   | I/O               | H.1x0 only<br>Frame Sync - driven by the "A" clock master. This is a negative true pulse, nominally 122 ns wide that straddles the beginning of the first bit of the first time slot. It has a period of 125 µs.   | High Z            |
| F15  | CT_C8_A                      | I/O               | H.1x0 only<br>Bit Clock - driven by "A" clock master. The clock frequency is 8.192 MHz. The duty cycle of this signal is nominally 50%.  | High Z            |
| G15  | CT_FRAME_B                   | I/O               | H.1x0 only<br>Redundant Frame Sync - driven by the "B" clock master. This is a negative true pulse, nominally 122 ns wide that straddles the beginning of the first bit of the first time slot. It has a period of 125 µs.   | High Z            |
| G14  | CT_C8_B                      | I/O               | H.1x0 only<br>Redundant Bit Clock - driven by "B" clock master. The clock frequency is 8.192 MHz. The duty cycle of this signal is nominally 50%.  | High Z            |
| T3, P5,<br>T4, R5,<br>U5, R7,<br>U6, T8,<br>T9, R9,<br>U11, P11,<br>U12, T13,<br>P12, T14,<br>C4, A3,<br>C5, A4,<br>B6, C7,<br>B7, A8,<br>A9, A10,<br>B11, D11,<br>B12, A14,<br>D12, A15 | CT_D[31:0] <sup>1)</sup>     | I/O               | H-Mode<br>Serial Data lines that can be driven by any board in the system. However, only one board can drive the bus at any given time slot on each stream. Each signal contains 128 time slots per frame at a clock frequency of 8.192 MHz. These 32 signals collectively are referred to as the CT_D bus. CT Bus devices may connect to subsets of the CT_D bus. | High Z            |
|  | CT_D[15:0] as<br>IN[31:16]   | I                 | M-mode<br>PCM Receive Data Port 16 to 31 (PCM mode only)   | High Z            |
|  | CT_D[31:16] as<br>OUT[31:16] | O                 | PCM Transmit Data Port 16 to 31 (PCM mode only)  |                   |

## PRELIMINARY

## Pin Description

**Table 3 H.100/H.110 Bus Interface (H-mode only) (cont'd)**

| Pin No. | Symbol                        | In (I)<br>Out (O) | Function  | Reset<br>Behavior |
|---------|-------------------------------|-------------------|---|-------------------|
| M14     | CT_NETREF_1                   | I/O               | H.1x0<br>Additional Network Timing Reference - driven by any (single) CT Bus digital trunk interface to provide network synchronization to the CT Bus. This signal can have any duty cycle as long as the period is 125 $\mu$ s (8 kHz), 647 ns (1.544 MHz), or 488 ns (2.048 MHz) and is network synchronized. There is no specified phase relation to CT_NETREF_2 and the other clocks. It has a minimum high of 90 ns and a minimum low time of 90 ns.   | High Z            |
| H15     | CT_NETREF_2                   | I/O               | H.1x0<br>Additional Network Timing Reference - driven by any (single) CT Bus digital trunk interface to provide network synchronization to the CT Bus. This signal can have any duty cycle as long as the period is 125 $\mu$ s (8 kHz), 647 ns (1.544 MHz), or 488 ns (2.048 MHz) and is network synchronized. There is no specified phase relation to CT_NETREF_1 and the other clocks. It has a minimum high time of 90 ns and a minimum low time of 90 ns.  | High Z            |
| R1      | $\overline{\text{CT\_EN}}$    | I                 | H.110 only<br>Logic low signal to indicate that J4 of a CT Bus card is fully seated.  |                   |
| K16     | $\overline{\text{CT\_RESET}}$ | I                 | H.110 only<br>Logic low signal used to reset all CT Bus cards that do not have access to the PCI RST# reset from J1/P1.   |                   |
| K2      | $\overline{\text{FR\_COMP}}$  | I/O               | H.1x0<br>Compatibility frame pulse - driven by current clock master. This is a negative true pulse, nominally 122 ns wide, that straddles the beginning of the first bit of the first time slot. It has a period of 125 $\mu$ s. This signal serves as the frame synchronization signal for SCbus (Fsync*) and MVIP (/F0).  | High Z            |
| L3      | SCLK                          | I/O               | H.1x0<br>SCbus System clock - driven by current clock master. The clock is selectable. It can be either 2.048 MHz, 4.096 MHz, or 8.192 MHz. It is used to identify the data bit positions on the SCbus. The positive going edge indicates the beginning of the bit.   | High Z            |
| N2      | SCLKx2*<br><br>SCLK-D         | I/O               | H.100<br>SCbus System (SCLK) clock times two - driven by current clock master. The clock frequency is exactly twice that of SCLK. Transitions of SCLK occur on the falling edge of SCLKx2* for SCbus operating at 2.048 MHz, 4.096 MHz, or 8.192 MHz.<br><br>H.110<br>Inter-operability clock - driven by current clock master. The clock frequency is 8.192 Mhz. It is used to identify the data bit positions on the ANSI VITA 6, SCbus. The positive going edge indicates the sample point of the bit. | High Z            |



## PRELIMINARY

## Pin Description

**Table 3 H.100/H.110 Bus Interface (H-mode only) (cont'd)**

| Pin No. | Symbol                  | In (I)<br>Out (O) | Function   | Reset<br>Behavior |
|---------|-------------------------|-------------------|--|-------------------|
| D2      | C2                      | I/O               | H.1x0<br>MVIP-90 bit clock - driven by current clock master. The clock frequency is 2.048 MHz, nominally symmetrical. The positive going edge indicates the beginning of the bit.                | High Z            |
| F3      | $\overline{C4}$         | I/O               | H.1x0<br>MVIP-90 bit clock times two - driven current by clock master. The clock frequency is exactly twice C2, and transitions of C2 are synchronous with the falling edge of $\overline{C4}$ . | High Z            |
| F1      | $\overline{C16+}$       | I/O               | H.1x0<br>H-MVIP 16.384 MHz Positive active low Clock. High to low transition on frame boundary   | High Z            |
| H1      | $\overline{C16-}$       | I/O               | H.1x0<br>H-MVIP 16.384 MHz Negative active low Clock. Low to high transition on frame boundary   | High Z            |
| H16     | M-MODE <sup>2)</sup>    | I                 | Mode Selection Pin for H-Mode or M-Mode<br>low=H-Bus is in normal H.100/H.110 mode (H-Mode)<br>high=H-Bus interface is additional PCM interface (port 16 to 31), (M-mode)                        |                   |
| K17     | H110-MODE <sup>3)</sup> | I                 | Mode Selection Pin for H.100/H.110<br>low = the H-Bus operates in H.100 mode<br>high = the H-Bus operates in H.110 mode<br><b>Note: The pin must be connected to VSS in M-MODE</b>               |                   |

<sup>1)</sup> T3 is CT\_D31, P5 is CT\_D30, T4 is CT\_D29..

<sup>2)</sup> Pin has to be connected to VDD or VSS as required. The pin information is sampled during reset.

<sup>3)</sup> Pin has to be connected to VDD or VSS as required The pin information is sampled during reset. The pin must be connected to VSS in M-MODE.

## PRELIMINARY

## Pin Description

### 2.2.2 Local Bus Interface (PCM)

**Table 4 Local Bus Interface**

| Pin No.  | Symbol                  | In (I)<br>Out (O) | Function  | Reset<br>Behavior |
|--|-------------------------|-------------------|---|-------------------|
| N15  | PFS                     | I/O               | PCM Frame Synchronization Clock of 8 kHz                                  | High Z            |
| P17  | PDC                     | I/O               | PCM Data Clock of 2.048 Mbit/s, 4.096 Mbit/s, 8.192 Mbit/s, 16.384 Mbit/s | High Z            |
| D5, B4,<br>D6, B5,<br>A6, D7,<br>A7, C9,<br>B9, B10,<br>A12, C11,<br>A13, C13,<br>B14, D13 | IN[15:0] <sup>1)</sup>  | I                 | PCM Receive Data Port 15 to 0   |                   |
| R4, U3,<br>P6, U4,<br>T6, P7,<br>T7, U8,<br>U9, U10,<br>T11, R11,<br>T12, U14,<br>R13, U15 | OUT[15:0] <sup>2)</sup> | O                 | PCM Transmit Data Port 15 to 0  | High Z            |

<sup>1)</sup> D5 is IN15, B4 is IN14, D6 is IN13..

<sup>2)</sup> R4 is OUT15, U3 is OUT14, P6 is OUT13..

### 2.2.3 General Purpose Port

**Table 5 GPIO**

| Pin No.                                 | Symbol                                 | In (I)<br>Out (O) | Function   | Reset<br>Behavior |
|---|--|-------------------|--|-------------------|
| P2, N3,<br>M4, P1,<br>M3, N1,<br>L4, L2 | GPIO[7:0] <sup>1)</sup><br><br>D[15:8] | I/O               | General Purpose I/O port (only if 8-bit $\mu$ P interface used)<br><br>Upper 8 bit of 16-bit $\mu$ P interface | Input             |

<sup>1)</sup> P2 is GPIO7, N3 is GPIO6, M4 is GPIO5..

## PRELIMINARY

## Pin Description

### 2.2.4 Clock Signals

**Table 6 Clock Pins**

| Pin No.   | Symbol                   | In (I)<br>Out (O) | Function  | Reset<br>Behavior |
|---|--------------------------|-------------------|---|-------------------|
| J17   | ECLKI                    | I                 | External Crystal Input of 16.384 MHz, or 32.768 MHz<br>External Oscillator Input of 16.384 MHz, or 32.768 MHz   |                   |
| H17   | ECLKO                    | O                 | External Crystal Output of 16.384 MHz, or 32.768 MHz  |                   |
| F17, F16,<br>E17, F14,<br>E15, C17,<br>E14, D15 | GPCLK[7:0] <sup>1)</sup> | O                 | General Purpose Clock Output (Framing Signals)  | High Z            |
| L17   | NTWK_1                   | I                 | Primary Network Timing Reference Input<br>Optionally the PLL can be synchronized to this input which can be 8 kHz, 512 kHz, 1.536 MHz, 1.544 MHz, 2.048 MHz   |                   |
| K15   | NTWK_2                   | I                 | Secondary Network Timing Reference Input<br>Optionally the PLL can be synchronized to this input which can be 8 kHz, 512 kHz, 1.536 MHz, 1.544 MHz, 2.048 MHz |                   |

<sup>1)</sup> F17 is GPCLK7, F16 is GPCLK6, E17 is GPCLK5..

### 2.2.5 JTAG Interface

**Table 7 JTAG Interface**

| Pin No. | Symbol | In (I)<br>Out (O) | Function  | Reset<br>Behavior |
|---------|--------|-------------------|---|-------------------|
| R16     | TCK    | I                 | Test Clock<br>Single rate test data clock.  |                   |
| P15     | TMS    | I                 | Test Mode Select<br>A '0' to '1' transition on this pin is required to step through the TAP controller state machine. |                   |
| P16     | TRST   | I                 | Test Reset<br>Resets the TAP controller state machine (asynchronous reset).   |                   |
| N14     | TDO    | O                 | Test Data Out<br>In the appropriate TAP controller state test data or a instruction is shifted out via this line.     | High Z            |
| R17     | TDI    | I                 | Test Data Input<br>In the appropriate TAP controller state test data or a instruction is shifted in via this line.    |                   |

## PRELIMINARY

## Pin Description

## 2.2.6 Microprocessor Interface

Table 8 Microprocessor Interface

| Pin No.                                 | Symbol                               | In (I)<br>Out (O) | Function   | Reset<br>Behavior |
|---|--------------------------------------|-------------------|--|-------------------|
| N17                                     | $\overline{CS}$                      | I                 | Chip Select<br>Active low. A "low" on this line selects all registers for read/write operations.   |                   |
| E4                                      | $\overline{RD}$<br>$\overline{DS}$   | I                 | Read (Intel/Infineon Mode)<br>Indicates a read access.<br><br>Data Strobe (Motorola Mode)<br>During a read cycle, DS indicates that the device should place valid data on the bus. During a write access, DS indicates that valid data is on the bus.                                    |                   |
| C1                                      | $\overline{WR}$<br>R/ $\overline{W}$ | I                 | Write (Intel/Infineon Mode)<br>Indicates a write access.<br><br>Read/Write (Motorola Mode)<br>Indicates the direction of the data transfer on the bus.   |                   |
| F4                                      | ALE                                  | I                 | Address Latch Enable<br>Controls the on-chip address latch in multiplexed bus mode. While ALE is 'high', the latch is transparent. The falling edge latches the current address. ALE is also evaluated to determine the bus mode (ALE fix 'low' = Motorola, fix 'high' = Intel/Infineon) |                   |
| M16                                     | MODE16                               | I                 | Microprocessor Bus 8/16-Bit Interface Selection ('low' = 8 bit, 'high' = 16 bit)   |                   |
| L14                                     | IREQ/<br>$\overline{IREQ}$           | O<br>OD           | Interrupt Request<br>This pin is programmable to push/pull (active high or low) or open-drain. This signal is activated when SWITI requests an $\mu P$ interrupt. When operated in open drain mode, multiple interrupt sources may be connected.   | High Z            |
| G4, G3,<br>E2, D1,<br>E3                | A[4:0] <sup>1)</sup>                 | I                 | Address Bus<br>When operated in address/data multiplex mode, the address pins are externally connected to the D bus.   |                   |
| L1, K3,<br>K1, J3,<br>H2, G1,<br>H3, G2 | D[7:0] <sup>2)</sup>                 | I/O               | Data bus   | Input             |
| L15                                     | $\overline{RESET}$                   | I                 | System Reset<br>SWITI is forced to go into reset state.  |                   |

<sup>1)</sup> G4 is A4, G3 is A3, E2 is A2..

<sup>2)</sup> L1 is D7, K3 is D6, K1 is D5..

## PRELIMINARY

## Pin Description

## 2.2.7 Power Supply

Table 9 Power Supply Pins

| Pin No.   | Symbol           | In (I)<br>Out (O) | Function   |
|---|------------------|-------------------|--|
| C2, E1, J2, M1, N4, R6, R10, R14, M15, D17, B15, C10, A5, D8, D10, H4, H14, K4, P8, P10, K14, L16   | V <sub>DD</sub>  | I                 | Power Supply 3.3 V   |
| B8, B13, R12, U7  | V <sub>DD5</sub> | I                 | I/O Reference Voltage 5,0 V for 5 V tolerant I/Os. Pins must be connected at 3,3 V in a 3,3 V signal environment |
| D3, F2, J1, M2, P3, T5, R8, T10, U13, P13, N16, M17, E16, C14, C12, A11, C8, C6, B2, B16, C3, C15, D4, D9, D14, H8, H9, H10, J4, J8, J9, J10, J14, K8, K9, K10, P4, P9, P14, R3, R15, T2, T16 | V <sub>SS</sub>  | I                 | Digital Ground (0 V)   |
| G16   | V <sub>DDA</sub> | I                 | Power Supply Analog Logic 3.3 V Used for PLL   |
| G17   | V <sub>SSA</sub> | I                 | Analog Ground (0 V)  |
| J16   | R                |                   | Reserved. Must be connected to VSS   |
| J15   | R                |                   | Reserved. Must be connected to VSS   |
| B1, R2, U2, T15, T17, C16, A16, B3, A1, T1, U1, U16, U17, B17, A17, A2  | NC               |                   | Not Connected  |

### 3 Architectural Description

The following sections give a short overview of the functionality of the SWITL.

#### 3.1 Functional Block Diagram

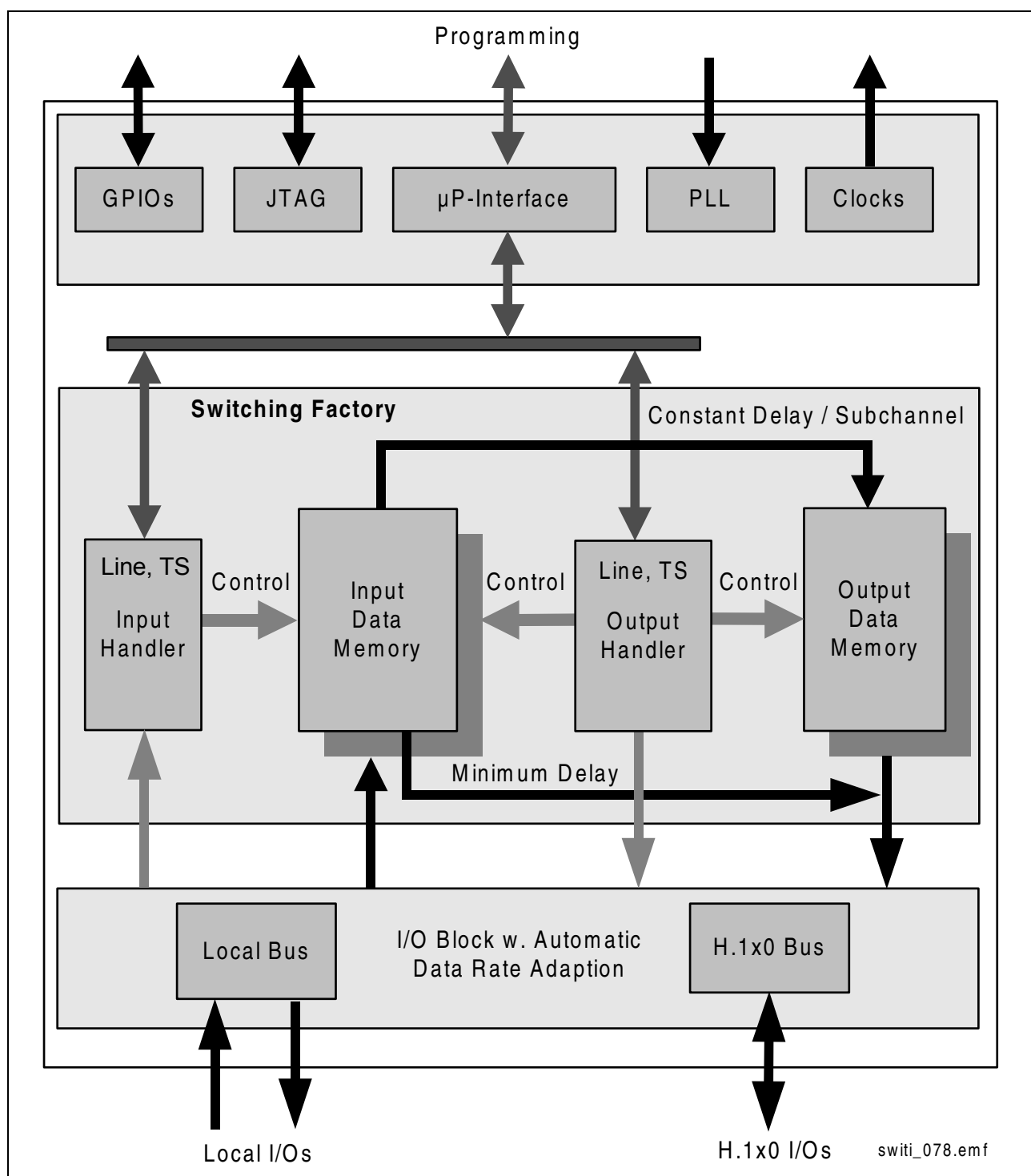

**Figure 8 Block Diagram**

## 3.2 Overview of Functional Blocks

### Switching Factory

The switching factory is responsible for transferring and handling the incoming data streams to the assigned output channels and time-slots. The block includes a 512, 1024, or 2048 byte input and output data memory as far as an input and output connection memory.

### Local bus and H-Bus I/O Block

The block is designed to handle the conversion of the data provided via the switching block and the external PCM and H.1x0 interface. It performs the PCM and H.1x0 timing, the data rate selection and the tristate control.

### Microprocessor Interface Block

A standard 8-bit multiplexed or de-multiplexed  $\mu$ P interface is provided, compatible to Intel/Infineon Tech. (e.g. 80386EX, C166) and Motorola (e.g. 68040, 68340, 68360, 801) bus systems. If the GPIO port is not needed it can be used to provide a 16-bit  $\mu$ P interface.

### GPIO Block

This block supports up to 8 external port lines each one configurable as input or output. A change on an input line may cause an interrupt (if not masked). The user has access to the port configuration and information via the appropriate registers of the  $\mu$ P interface.

### PLL and Clock Block

The PLL generates all frequencies supporting the H.1x0, SCbus, MVIP, H-MVIP busses. The internal phase-locked loop (PLL) generates all bus frequencies synchronized to a selected reference signal. The output frequency tolerance is equal to the input frequency tolerance. The PLL operates from a 16.384 MHz, or 32.768 MHz external crystal, oscillator. According to the H.1x0 specification the input frequency tolerance must be  $\pm 32$  ppm or less.

### 3.3 Switching Factory

As shown in **Figure 8** the switching factory comprises the input/output data memory and the input/output data handler with the programmed connections. The I/O controller handles all lines operating at the same or different data rate. To establish a connection the user must only program the source line with time-slot and the destination line with the time-slot. The internal controller (data handler) writes the connection in a connection descriptor list and stores this list in the connection data handler. The programming procedure is described in **Chapter 6**. The incoming time-slot will be stored in the input data memory controlled by the input handler. The output handler controls the constant, minimum delay and subchannel switching.

#### 3.3.1 Switching Modes

The SWITI family supports a various number of switching modes. All modes are described in the following chapters.

##### 3.3.1.1 Minimum and Constant Delay

Each connection independent of the addressed buses can be determined to be a constant delay or minimum delay connection. Constant delay means that any input time-slot or subchannel is available on the programmed output after 2 frames. Minimum delay means that the time-slot or subchannel appears at the output as soon as possible. The minimum delay depends on the chosen connections and the possible range is between 0 and 2 frames, up to 3 frames in rare cases.

An application note which describes the possible connection and minimum delays is available.

##### 3.3.1.2 Subchannel Switching

Subchannel switching is applicable to both the local bus and the H-Bus and has a constant delay of 2 frames. Every connection can be 1-bit, 2-bit, 4-bit, or normal 8-bit connection. It is possible to combine every kind of subchannel connection, e.g. two 1-bit time-slots with one 4-bit time-slot to one output time-slot. Please refer to **Chapter 6.11.2** for a detailed description about the programming.

##### 3.3.1.3 Multipoint Switching

As described in the overview the multipoint-switching allows to switch several input time-slots to one output time-slot. All input data are logical AND or OR connected. This mode is selectable with the multipoint connection command. The setup (logical AND or OR) for the last connection determines all other previous programmed multipoint connections. Multipoint switching has always a constant delay. Subchannel switching is not supported.



### 3.3.1.4 Broadcast Switching

Broadcast switching allows to distribute one incoming time-slot to different output time-slots. The input and output mechanism is the same as the normal constant delay connection mode with subchannel switching. Minimum delay is also supported without subchannel switching.

A table with the possible connections and minimum delays will be provided.

The broadcast connection is programmed in the same way as a normal connection. The output time-slots can be released with the disconnect part of broadcast command. The last connection must be released with the normal disconnect command.

#### Subchannel Broadcast

It is possible to program one input time-slot as broadcast subchannel connections. That means the bits from the input time-slot are used in several broadcast connections related to one or more output time-slots.

The output time-slots must be released with the disconnect part of broadcast command. The last subchannel connection must be released with the normal disconnect command. (Please refer to [Chapter 6.11.4](#) for an example)

### 3.3.1.5 Bidirectional Switching

The input and output mechanism is the same as the normal constant delay or minimum delay connection. The exception for the internal data handling is explained in the following figure. Since the internal state machine has to calculate the belonging connection the time to program a bidirectional connection is twice as the time to program a normal connection. There is a special command to program a bidirectional connection. A bidirectional connection can only be programmed on a available time-slot and input/output line.

## PRELIMINARY

## Architectural Description

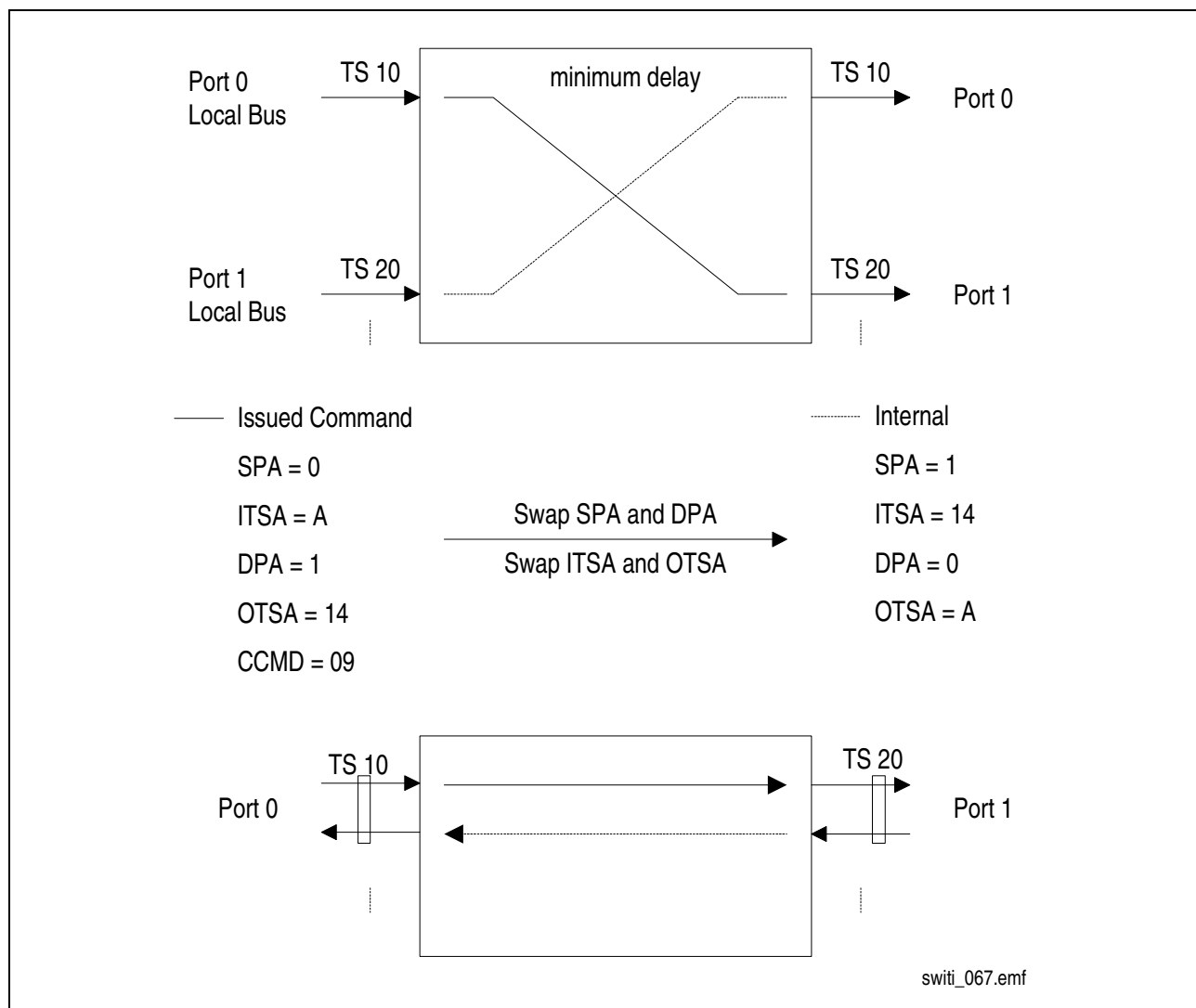

**Figure 9 Bidirectional Mode**

### 3.3.1.6 Stream-to-Stream Switching

The stream-to-stream switching connection supports the interoperability for the H.1x0 bus with the MVIP and SCbus, it doesn't support the local bus lines.

Every dataline can be selected for the operation. The maximum number of switching channels is eight. The following example on [page 29](#) is using two switching channels. The stream-to-stream connection can not be established parallel to the normal connections. The output of the stream-to-stream switch is multiplexed with the output of the switching factory, with the stream-to-stream having priority.

Every stream-to-stream connection must be programmed with the special command in the **CMD1** register. To establish the connection the bit I2 must be set to 1 and to release the connection the bit I2 must be set to 0. If the bit I3 is set to 1 all stream-to-stream connections will be released. The STR bit in the **ISTA1** register indicates that one or more stream-to-stream connections are set (see also [Chapter 6.2](#)). A internal control

## PRELIMINARY

## Architectural Description

logic avoids a wrong selection of the possible stream-to-stream connections and thus prevents bus collisions.

The main application of the stream switch is to provide an inter-rate exchange highway allowing legacy bus devices to exchange data even though they operate at different rates with a minimum delay of zero frames.

The stream-to-stream connections starts with the first frame and the switching possibilities are determined by the highest bit rate and can be seen as a repetition of same time-slot (TS) connections from one data line to another data line. If the first TS switching sequence is finished it starts with the same sequence from the next available time-slots.

**Table 10** shows the possible time-slot connections.

**Table 10 Stream-to-Stream Connection Mapping**

| Input Data Stream Rate | Output Data Stream Rate | Mode Partition | Time-Slot Connection                             |
|------------------------|-------------------------|----------------|--|
| 2.048 Mbit/s           | 2.048 Mbit/s            | 0              | 0 to 1, 1 to 2, 2 to 3, 3 to 4,....., 31 to 0    |
|                        | 4.096 Mbit/s            | 0              | 0 to 2, 1 to 4, 2 to 6, 3 to 8,....., 31 to 0    |
|                        |                         | 1              | 0 to 3, 1 to 5, 2 to 7, 3 to 9,....., 31 to 1    |
|                        | 8.192 Mbit/s            | 0              | 0 to 4, 1 to 8, 2 to 12, 3 to 16,....., 31 to 0  |
|                        |                         | 1              | 0 to 5, 1 to 9, 2 to 13, 3 to 17,....., 31 to 1  |
|                        |                         | 2              | 0 to 6, 1 to 10, 2 to 14, 3 to 18,....., 31 to 2 |
|                        |                         | 3              | 0 to 7, 1 to 11, 2 to 15, 3 to 19,....., 31 to 3 |
| 4.096 Mbit/s           | 2.048 Mbit/s            | 0              | 0 to 1, 2 to 2, 4 to 3, 6 to 4,....., 62 to 0    |
|                        |                         | 1              | 1 to 1, 3 to 2, 5 to 3, 7 to 4,....., 63 to 0    |
|                        | 4.096 Mbit/s            | 0              | 0 to 1, 1 to 2, 2 to 3, 3 to 4,....., 63 to 0    |
|                        | 8.192 Mbit/s            | 0              | 0 to 2, 1 to 4, 2 to 6, 3 to 8,....., 63 to 0    |
|                        |                         | 1              | 0 to 3, 1 to 5, 2 to 7, 3 to 9,....., 63 to 1    |
| 8.192 Mbit/s           | 2.048 Mbit/s            | 0              | 0 to 1, 4 to 2, 8 to 3, 12 to 4,....., 124 to 0  |
|                        |                         | 1              | 1 to 1, 5 to 2, 9 to 3, 13 to 4,....., 125 to 0  |
|                        |                         | 2              | 2 to 1, 6 to 2, 10 to 3, 14 to 4,....., 126 to 0 |
|                        |                         | 3              | 3 to 1, 7 to 2, 11 to 3, 15 to 4,....., 127 to 0 |
|                        | 4.096 Mbit/s            | 0              | 0 to 1, 2 to 2, 4 to 3, 6 to 4,....., 126 to 0   |
|                        |                         | 1              | 1 to 1, 3 to 2, 5 to 3, 7 to 4,....., 127 to 0   |
|                        | 8.192 Mbit/s            | 0              | 0 to 1, 1 to 2, 2 to 3, 3 to 4,....., 127 to 0   |

## PRELIMINARY

## Architectural Description

Example:

D0 = input stream with 2.048 Mbit/s, D3 = output stream with 8.192 Mbit/s, mode 2

D3 = input stream with 8.192 Mbit/s, D1 = output stream with 4.092 Mbit/s, mode 1

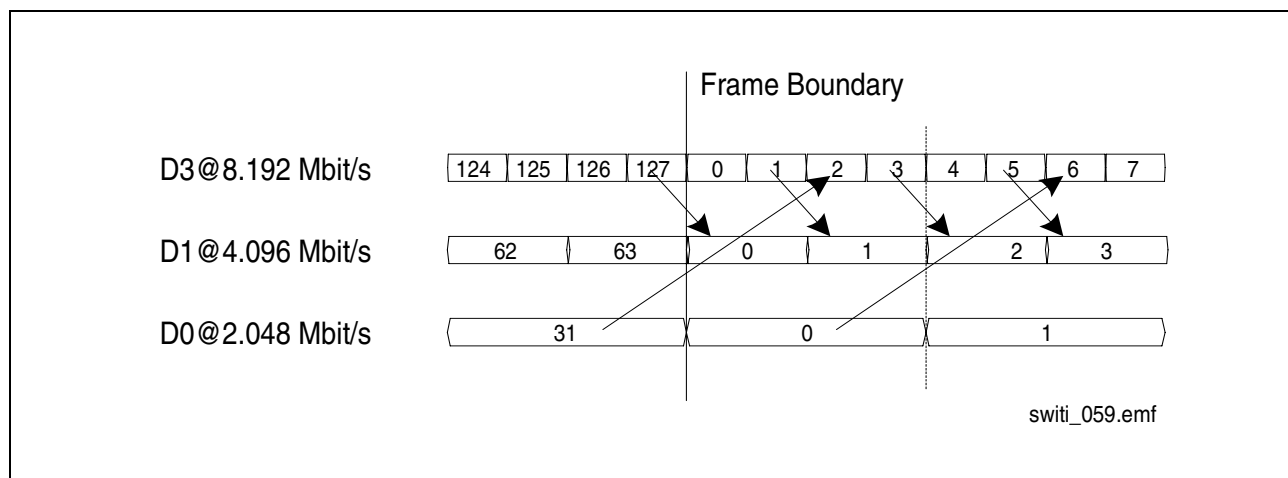

**Figure 10 Example for Stream-to-Stream Switching**

### 3.3.1.7 Message Mode

The message mode allows to send a predefined 8-bit data value in a defined time-slot on a dedicated destination port. Message mode is started or stopped via register **CCMD**. The data value to be send is predefined in register **MV**. The time-slot and the destination port is is defined in register **OTSA** and register **DPA**.

### 3.3.2 Parallel Mode for Local Bus

The parallel mode can be set with the 'set parallel mode' command in the configuration command register. This command set the first 8 input lines and the first 8 output lines of the local bus as parallel bus. The data rate for all lines must be 2.048 Mbit/s. If the parallel mode is enabled all included lines will be set to 2.048 Mbit/s automatically. If the parallel mode is disabled all lines will keep the data rate of 2.048 Mbit/s until a new data rate will be programmed for the selected line.

The internal S/P-converter is bypassed. The 8 bit data stream per time-slot is distributed on 8 data lines, one bit for every line. The least significant bit is assigned to line 0 and the most significant bit is assigned to line 7. To program a connection line 0 must be used for this special parallel data port. The bit shift value must only be programmed for port 0 and this value will be assigned to the other 7 ports automatically. The initialize sequence is described in **Chapter 6**. The switching data handling is the same as the data handling for constant delay or minimum delay mode. A timing diagram is provided in the timing diagram chapter (see "PCM Parallel Mode Timing" on page **131**).

### 3.3.3 Switching Block Error Handling

The normal procedure to establish a connection is explained in [Chapter 6](#). The way to program a new connection for a specific time-slot and data line is to release the connection and to program the new connection. The SWITI switching concept provides an internal error handling to detect errors in the switching chain caused by a programming error. A programming error can occur because of noises on the data lines, software errors, etc.

A programming error is defined as follows:

- if a non existing connection (minimum, constant delay, or message) will be released.
- or if a existing minimum delay connection will be established.

If a programming error or a connection memory overflow is detected the interrupt bit CON in the [IESTA2](#) register will be set. In this case the last connection which was tried to establish or to release is not valid. The switching mechanism is not affected and will continue with the switching process.

For debug purposes the SWITI has the capability to write out the content of the complete connection memory and data memory via the microprocessor interface. This procedure is described in [Chapter 3.3.4](#).

It is recommended to track all established and connections with the specific customer application software. For debug purpose it is useful to compare the contents of the switching memory with the virtual connections in the application software.

### 3.3.4 Analyze Connection and Data Memory

With the special command "memory dump enable" in the connection command register ([CCMD](#)) it is possible to read the complete memory in a defined sequence from the [CON](#) register with a 8-bit  $\mu$ P access. This feature can be used only for analyze purposes.

The command disables the complete switching function as far as all data lines (PCM/H.1x0) are set to high impedance. If the command is set and after the specific recovery time (200 ns) the connection chain and data memory can be read sequentially by a  $\mu$ P access to the [CON](#) register. The internal controller writes the next 8-bit memory data in the [CON](#) register if the  $\mu$ P read access is finished. That means there is a specific recovery time for the  $\mu$ P to the next [CON](#) read access.

The internal memory dump controller reads the present memory contents of the input chain memory, data memory and output chain memory. During the memory dump the internal state machine will loose the synchronization with the external frame structure. Therefore a software reset must be issued and the device must be programmed again, except the clock configuration.

## PRELIMINARY

## Architectural Description

Infineon Technologies provides a software driver to recalculate the chain and to recover the current connections.

For a detailed explanation of the internal structure and the software driver please refer to the application note “Connection Memory Dump”.

### 3.4 Clock Generator and PLL

#### 3.4.1 General Overview

The following figure gives an overview about the clock generator with the integrated PLL.

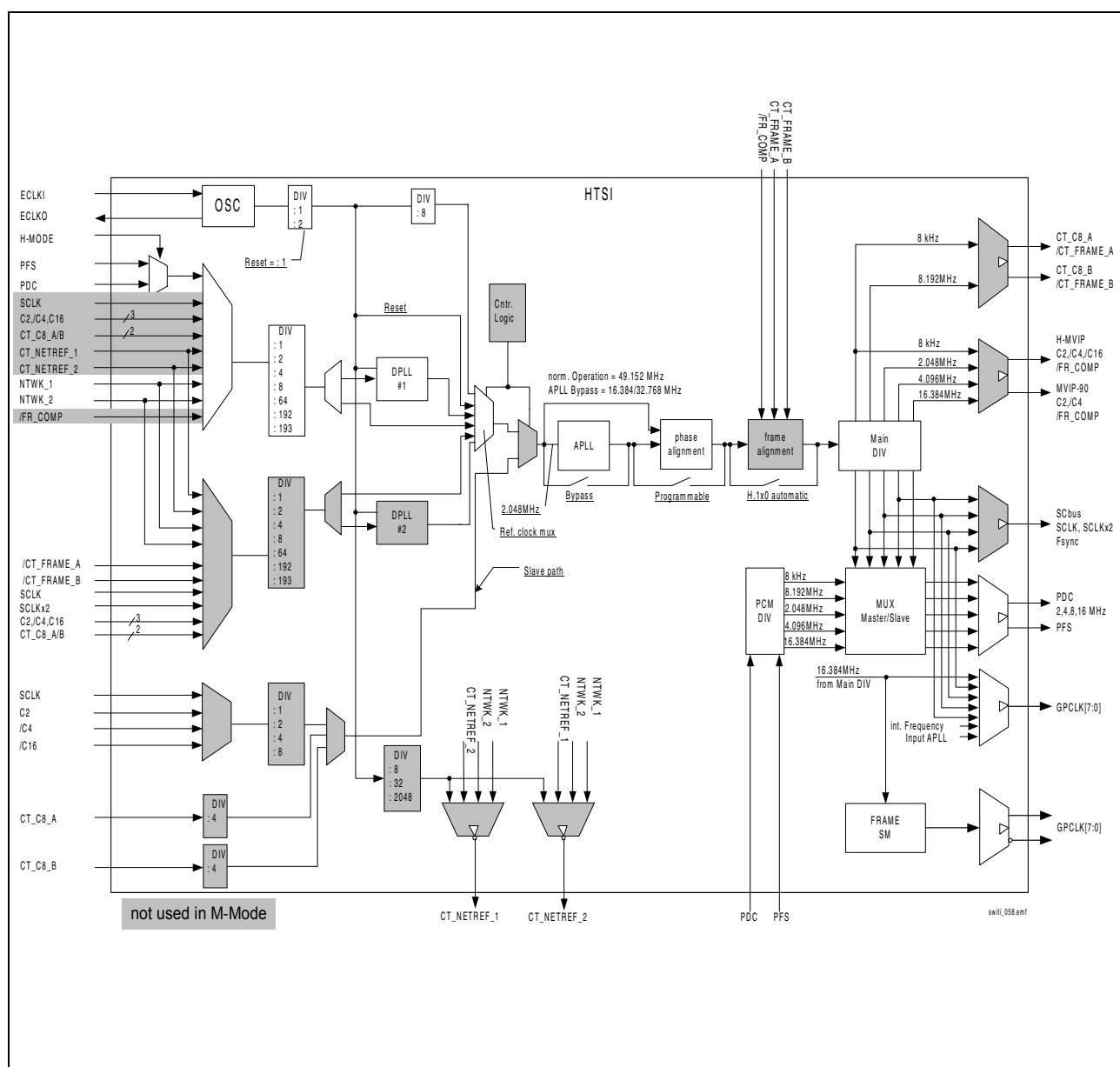

**Figure 11 SWITI Clock Generator**

## PRELIMINARY

## Architectural Description

The SWITI clock generator provides all necessary clock signals for the SWITI PCM (local bus) and H.1x0 interfaces. Since the device is a H.1x0 master capable device there are two digital PLLs which can be locked to different network reference signals. The digital PLL synchronizes the external crystal or oscillator to the selected reference clock. The digital PLL (DPLL) will be bypassed if the selected reference signal is  $\geq 2.048$  MHz. The input signal for the analog PLL (APLL) is 2.048 MHz in normal operation mode. The APLL is used for multiplying the 2.048 MHz clock into a 49.152 MHz clock and to generate all clock signals for the PCM and H.1x0, and general purpose clock signals.

The SWITI has an on-chip oscillator which allows the user to connect an external 16.384 MHz or 32.768 MHz crystal. Instead of using the crystal it is possible to assign a 16.384 MHz, or 32.768 MHz oscillator to the ECLKI pin.

After the power-on or hardware reset the APLL is bypassed. The APLL will be synchronized (after approximately 750  $\mu$ s) to the external crystal or external oscillator if the command 'set external frequency' is set. This command must be used otherwise the internal working frequency is equal to the external input frequency and the SWITI will not work properly. If the APLL is locked the status bit 'APLL' in the **ISTA1** register will be set.

**Note: After the reset it is necessary to program the correct crystal or oscillator value as first programming step. Otherwise the operation frequency for the SWITI is not correct.**

### 3.4.2 Analog PLL (APLL)

#### Features

- Low cycle-to-cycle jitter < 1 ns
- Natural frequency  $f_g = 15$  kHz
- Damping factor = 0.7
- Input Frequency = 2.048 MHz in any case
- Output Frequency = 49.152 MHz, duty-cycle = 50 %
- Rule behavior = change of output frequency in range of 0 -  $\pm 10\%$  in response to changes of input frequency
- phase slope of output frequency equal to phase slope of input frequency

**Note: It is necessary to provide a "noise free" analog power ( $V_{DDA}/V_{SSA}$ ) to reduce the internal jitter of the APLL. These pins must be decoupled from the digital power ( $V_{DD}/V_{SS}$ ), see also the available Application Note "Layout Notes".**

## PRELIMINARY

## Architectural Description

### 3.4.2.1 Functional Description

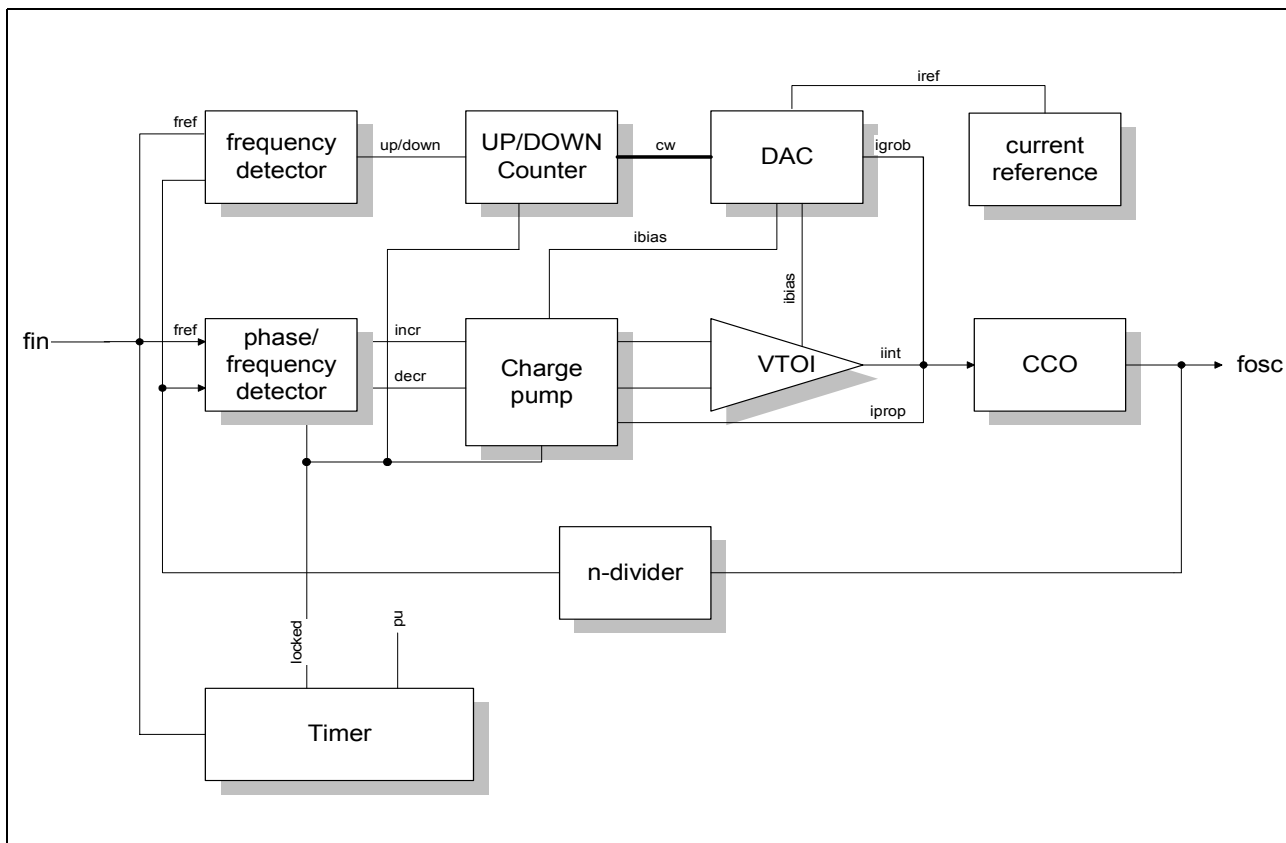

**Figure 12 Block Diagram of APLL**

The value of the output frequency depends of the programming of the n-divider. The chosen output frequency for the SWITI is 49.152 MHz and the input frequency is 2.048 MHz.

The macro consists of a digital and an analog PLL which are working together. During start-up only the digital one is enabled and makes a coarse adjustment, so that the technology dependency of the circuit is compensated. Afterwards the digital PLL is disabled again and the analog one is switched on for normal operation.

The digital PLL is of first order and consists of a frequency detector (FD), an up/down counter, a digital-to-analog converter (DAC) and a current controlled oscillator (CCO). The FD detects any frequency difference between the reference clock ( $f_{ref}$ : input clock  $f_{in} = 2.048$  MHz) and the divided oscillator clock. The output signal controls the counter. If the reference frequency is higher than the divided oscillator frequency the counter is increased. The counter output drives a current steering DAC which controls the input current of the internal oscillator. Its current rises and the output frequency increases until both frequencies are equal. The digital PLL is enabled after reset or power up and is disabled after 750  $\mu$ s (lock time of PLL). The counter keeps its value and the DAC output current **irough** is constant until the digital PLL is reseted.



## PRELIMINARY

## Architectural Description

The second order analog PLL consists of a phase/frequency detector (PFD), a charge pump (CP), a loop filter and the CCO. The PFD which is sensitive to the rising edge detects any phase or frequency difference between the input clock (**fref**) and the divided output clock (**feedback**) and generates a control signal proportional to the phase difference. The output signals **up** and **down** cause the charge pump to modulate the amount of charge in the low pass filter (VTOI) for the integral part (**iint**) and to feed current into the CCO for the proportional part (**iprop**). With these two currents and the DAC output **irough** the CCO is controlled. If **feedback** is leading **fref**, the oscillator is too fast. The **down** signal is activated and the CP subtracts some current **iprop**. When **fref** is in phase with the **feedback** the PLL will hold the control current at that level and phase lock will be achieved. Thus through this negative feedback arrangement, the PLL causes the **feedback** and **fref** signals to be equal with minimum phase offset. If the analog PLL becomes unstable, a signal **pllko** is generated which resets the digital PLL.

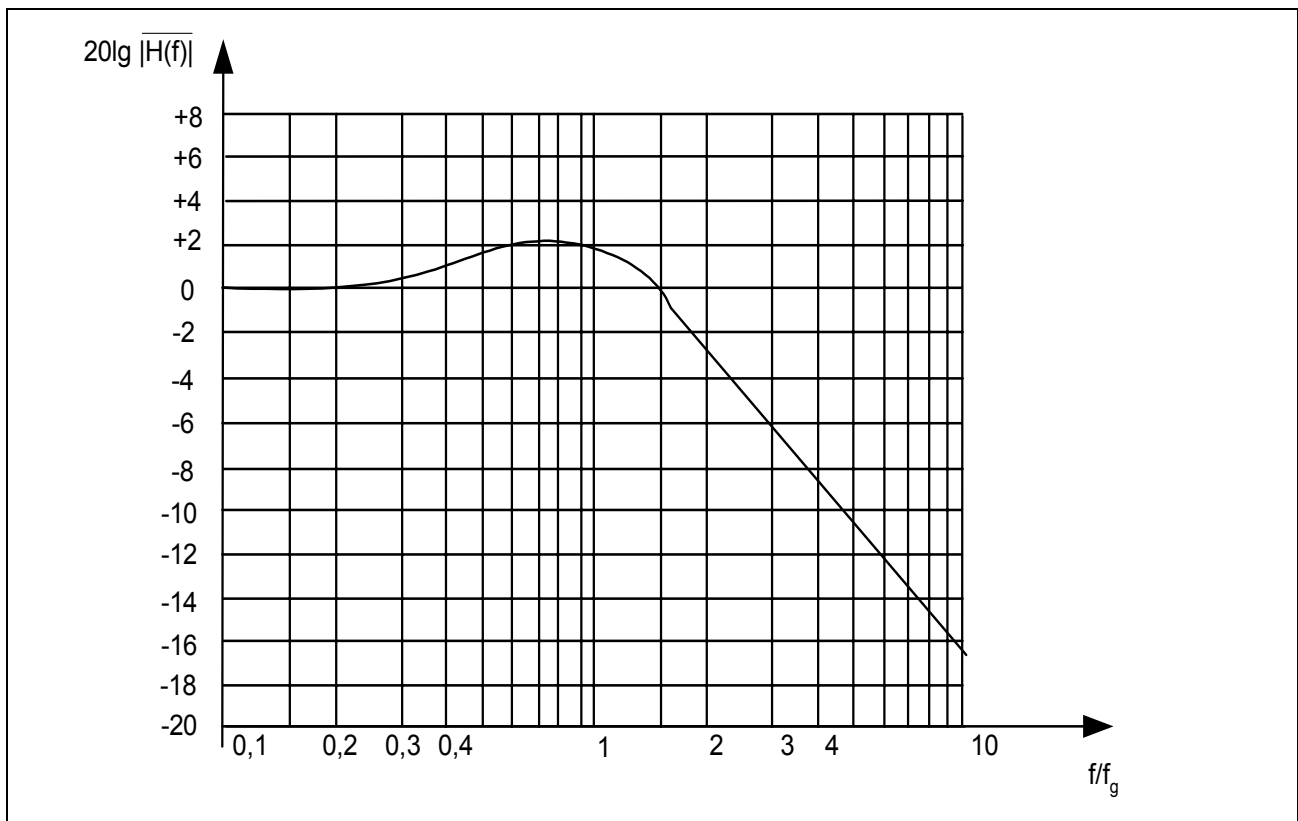

**Figure 13 APLL - Jitter Transfer Function**

### 3.4.2.2 Jitter-Transfer-Function

Jitter transfers or jitter attenuation refers to the magnitude of jitter at the output of a device for a given amount of jitter at the input of the device. Input jitter is applied at various amplitudes and frequencies, and output jitter is measured with various filters depending on the applicable standards.

## PRELIMINARY

## Architectural Description

**Figure 13** shows the jitter transfer function of the SWITl device. The cutoff frequency of the integrated low pass filter is  $f_g = 15 \text{ kHz}$ .

### 3.4.3 Master-Slave Selection

For a proper working PLL and clock fallback mechanism it is necessary to select the part as master or slave with the "select master/slave" command in the **CMD1** register. If the M-Mode is used it is not allowed to use the special master command. As described in **Chapter 3.4.6** this command must be used to finish the clock generator configuration and/or to finish the H.1x0 fallback configuration. The PLL reference source can be selected with the "PLL Primary Reference for Master Selection" command, or with the "PLL Source Selection" command.

### 3.4.4 Phase Alignment

If the phase alignment function is enabled all PLL output signals and the main divider are edge synchronized with the PLL clock input. If the selected reference signal is less than 2.048 MHz the edge synchronization resolution depends on the selected external crystal/oscillator frequency. If the phase alignment function is disabled the PLL output frequency (49.152 MHz) is edge synchronized with the PLL input frequency and the main divider output frequencies are edge synchronized with PLL output frequency.

An example of phase alignment functionality is shown in **Figure 14**.

Phase alignment is required to keep the output signals in phase relative to the input signals (e.g. C8A relative to C8B). After reset phase alignment is automatically activated in secondary master and slave mode and turned off in master mode.

**Note: The phase alignment should be disabled for all reference frequencies < 2.048 MHz.**

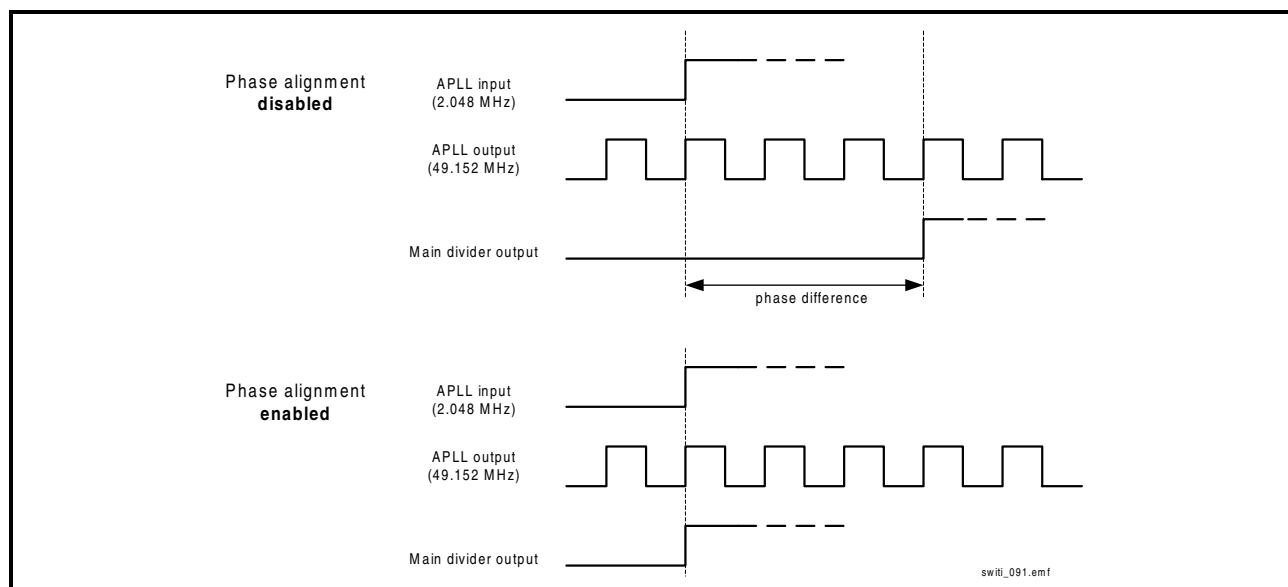

**Figure 14 Example of Phase Alignment**

### 3.4.5 PLL Synchronization

As shown in [Figure 11](#) there are several possibilities to synchronize the PLLs. For the synchronization it is necessary to distinguish between the different operational modes (H.1x0 with PCM, only PCM). The PLL needs approximately 750  $\mu$ s to lock to the selected reference frequency. For the frame synchronization the clocking unit needs additionally two frames to synchronize the incoming frame with the generated frame. This frame synchronization will be enabled if the device is configured as H.1x0 slave, H.1x0 secondary master, and compatibility bus slave.

#### 3.4.5.1 PLL Synchronization H-Mode

The following operational modes apply to the HTSI H-Mode.

##### – H.1x0 Master and PCM Master

In this mode the reference frequency must be selected by software according the H.1x0 specification. The H.1x0 and PCM clock synchronization is guaranteed by the fact, that the synchronized 2.048 MHz clock, generated from one of the digital PLLs, is used as input clock for the analog PLL, used for the generation of all necessary clocks. If the reference frequency is equal or higher than 2.048 MHz the digital PLL is bypassed and the reference signal is connected with analog PLL. The beginning of the PCM frame is equal with the beginning of the H.1x0 frame.

##### – H.1x0 Slave and PCM Master

For the H.1x0 Slave mode both digital PLLs are bypassed and the input signal for the analog PLL comes from one of the selected slave path clock sources. The PCM clock signals are synchronized to the H.1x0 selected input reference clock signal and there isn't a phase difference between the signals. The beginning of the PCM frame is equal with the beginning of the H.1x0 frame. This is guaranteed by the fact, that the related frame signal to the selected clock signal is used for the frame synchronization.

##### – H.1x0 Master and PCM Slave

This mode is not allowed, since the PCM frame start is not synchronized with the H.1x0 frame start.

##### – H.1x0 Slave and PCM Slave

The PDC and PFS signals must be equal to the highest selected PCM datarate and must be sourced. The incoming PCM clock/frame signals must be derived from the same clocking source as the H.1x0 clocks or from a master with the same reference clock as the H.1x0 master. Since there isn't a elasticity switching buffer in the SWITI the incoming clock must be synchronized, must have the same phase and the H.1x0 frame start must be equal to the PCM frame start.

### 3.4.5.2 PLL Synchronization M-Mode

The PLL reference source can be selected from the primary reference master source (PFS, PDC, NTWK\_1/\_2). If the selected reference signal is less than 2.048 MHz the main digital PLL is used to synchronize the analog PLL. The digital PLL is sourced from the external oscillator, or crystal. In this case the analog PLL output frequency tolerance is equal to the external oscillator/crystal frequency tolerance.

Furthermore the analog PLL can be sourced directly from the external oscillator, or crystal, or from the PDC input. All generated output frequencies will have the same tolerance as the selected input frequency.

### 3.4.6 PLL Error Handling

The SWITI in H-mode has an integrated control logic to detect possible PLL configuration errors. If one of the errors (see below) occurred the clock fallback mechanism and the PLL functionality is not guaranteed. The control mechanism starts with the command 'Set as H.1x0 Master/Slave (HTSI H-Mode)' in the **CMD1** register. That means that the mentioned command finished the clock generator configuration.

As shown in **Figure 11** there is a cntr. logic for the two APLL multiplexer implemented. The first multiplexer is used to select one reference source for the master mode and the second multiplexer is used to decide between the slave or master path. The main task for this control logic is to make sure that the input signal for the APLL derives from the internal oscillator (external oscillator) after the reset.

The second task is to control the input signal for the APLL during the normal operation and to decide whether the programmed combination is correct. If one of the following combinations occur, the control logic selects the internal oscillator, resets the complete clock generator configuration and an interrupt will be generated (-> wrong PLL source programming).

Configuration errors which will be detected:

HTSI H-Mode Master configuration

- PLL2 source was selected (slave path)

HTSI H-Mode Slave configuration

- PLL main **or** secondary master reference was selected

Furthermore the fallback state machine controls the logic to multiplex the necessary signal for the fallback mechanism.

Since there are redundant paths for the reference clock and also for the slave clocks the clock fallback time depends only on the multiplexer delay time.

### 3.4.7 Clock Fallback

This chapter must be read if the SWITI is used as H.1x0 device (H-mode).

## PRELIMINARY

## Architectural Description

### 3.4.7.1 Clock Signal Monitoring

To support the clock fallback mechanism the SWIT1 has the capability to monitor the CT\_CA (CT\_C8\_A,  $\overline{\text{CT\_FRAME\_A}}$ ), CT\_CB (CT\_C8\_B,  $\overline{\text{CT\_FRAME\_B}}$ ) clocks additional with the selected primary PLL reference, and to monitor the interoperability clock signals. The SWIT1 reports every clock failure to the host with a interrupt if it is not masked. If the interrupt is masked the status of the clock errors can be read from the **IESTA1** and **IESTA2** registers (polling). The H.1x0 clock signal monitoring will start immediately after programming a new reference clock. The process is finished with the command 'master slave' from the **CMD1** register.

The following monitoring requirements for H.1x0 must be meet:

- A received rising edge of CT\_C8\_A/B (both signals must controlled independently) doesn't arrive within 35ns of the expected edge.

or

- There are not exactly 1024 clock periods per frame.

If one of these requirements are not meet an interrupt will be generated (if not masked) to inform the system software that one of the clock circuits (A or B) is failed.

The following monitoring requirements for the interoperability clock signals must be meet. The  $\overline{\text{FR\_COMP}}$  is monitored in conjunction with the selected primary PLL reference (master) signal or with the selected PLL source (slave).

#### MVIP

- A received rising edge of C2,  $\overline{\text{C4}}$ , or C8, or  $\overline{\text{C16}}$  doesn't arrive within 40 ns of the expected edge.

or

- There are not exactly 256, or 512, or 1024, or 2048 clock periods per frame

#### SCbus

- A received rising edge of SCLK doesn't arrive within 40 ns of the expected edge.

or

- There are not exactly 256 (SCLK=2.048 MHz), 512, or 1024 clock periods per frame.

#### NTWK Signals

A received rising edge of the NTWK signal doesn't arrive within 80 ns of the expected edge.

## PRELIMINARY

## Architectural Description

### 3.4.7.2 Clock Fallback Mechanism

The clock fallback mechanism can be switched on with the special command "H.1x0 Fallback Mechanism and Clock Monitoring" and the related instruction bits. As described in the H.1x0 specification there are two different fallback path's in the fallback state machine.

The instruction "fallback from main to secondary reference (primary master)" in conjunction with the command "automatic switch back to main ref." covers the "primary NTWK link fails" path. The correct reference (main and secondary) as described in the H.1x0 specification must be programmed, e.g. NTWK or CT\_NETREF.

The instruction "fallback from main to secondary reference (secondary master)" and "from A clock to B clock (Slave)" covers the "primary master clock circuit fails" path in the fallback state machine.

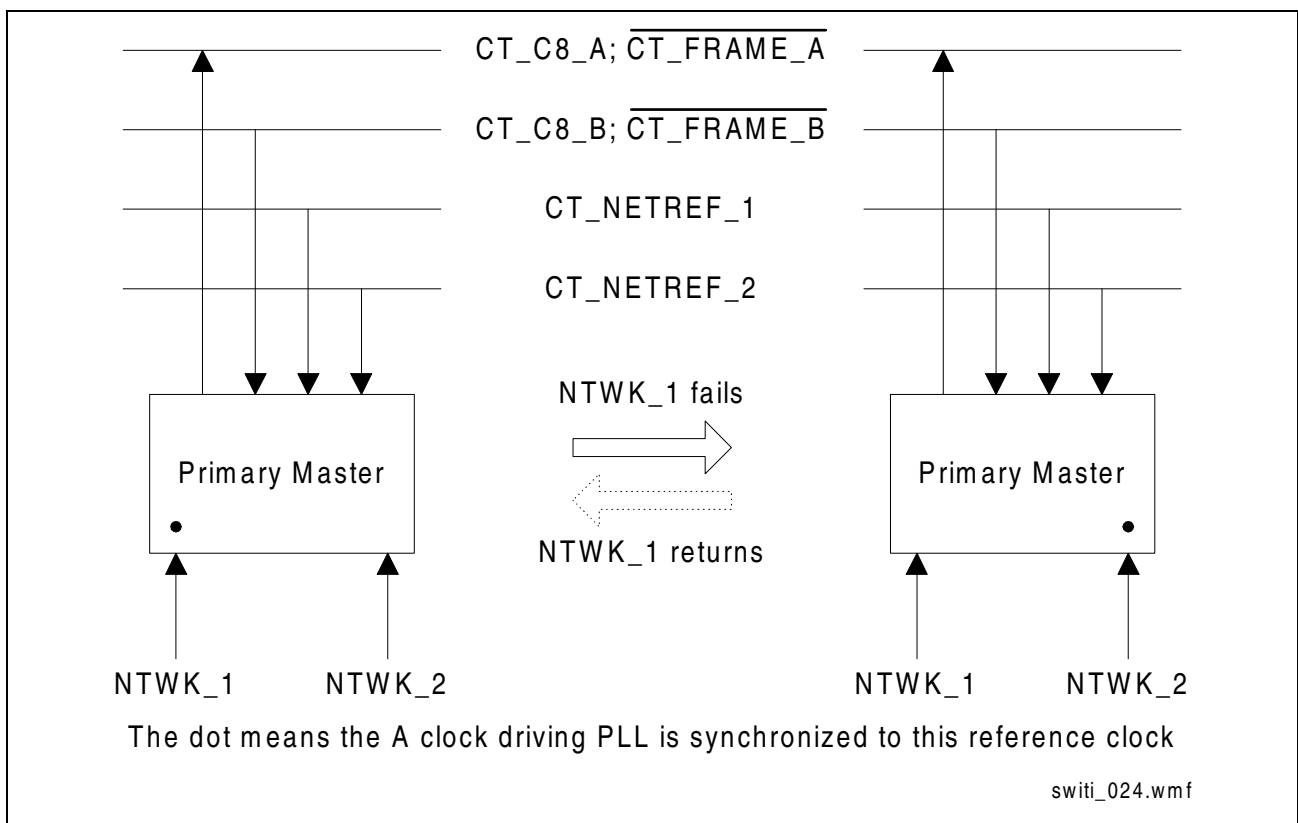

**Figure 15 Clock Fallback of Primary Master**

The primary master is synchronized to a reference clock (NTWK or CT\_NETREF) and drives the CT\_C8\_A and  $\overline{\text{CT\_FRAME\_A}}$  clocks. **Figure 15** shows a configuration example. If the primary network reference clock (NTWK\_1) fails the device automatically synchronizes to the secondary network reference clock (NTWK\_2). If the primary reference clock returns the device may synchronize to it again automatically or by software command (depends on configuration). If not masked the failure is reported by an interrupt.

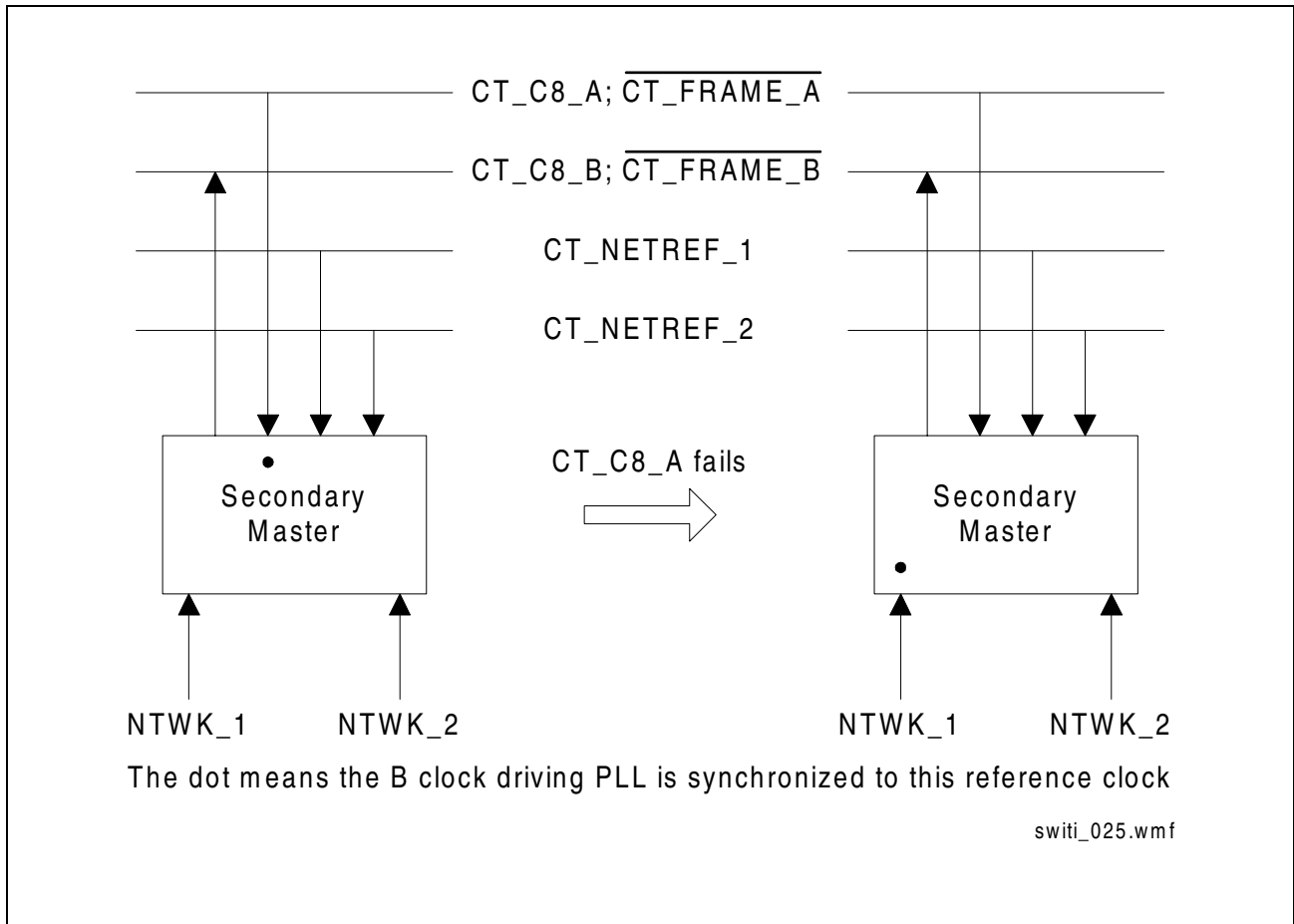

**Figure 16 Clock Fallback of Secondary Master**

The secondary master is synchronized to CT\_C8\_A,  $\overline{\text{CT\_FRAME\_A}}$  and drives CT\_C8\_B and  $\overline{\text{CT\_FRAME\_B}}$ . If one of the CT\_A clocks fail the device may synchronize automatically or by software command (depends on configuration) to another reference clock (NTWK or CT\_NETREF). **Figure 16** shows a configuration example. If not masked the failure is reported by interrupt.

The reference and the fallback must be programmed again if the automatic fallback to the new reference was performed. Any fallback and re-programming will be performed without data loss in the device.

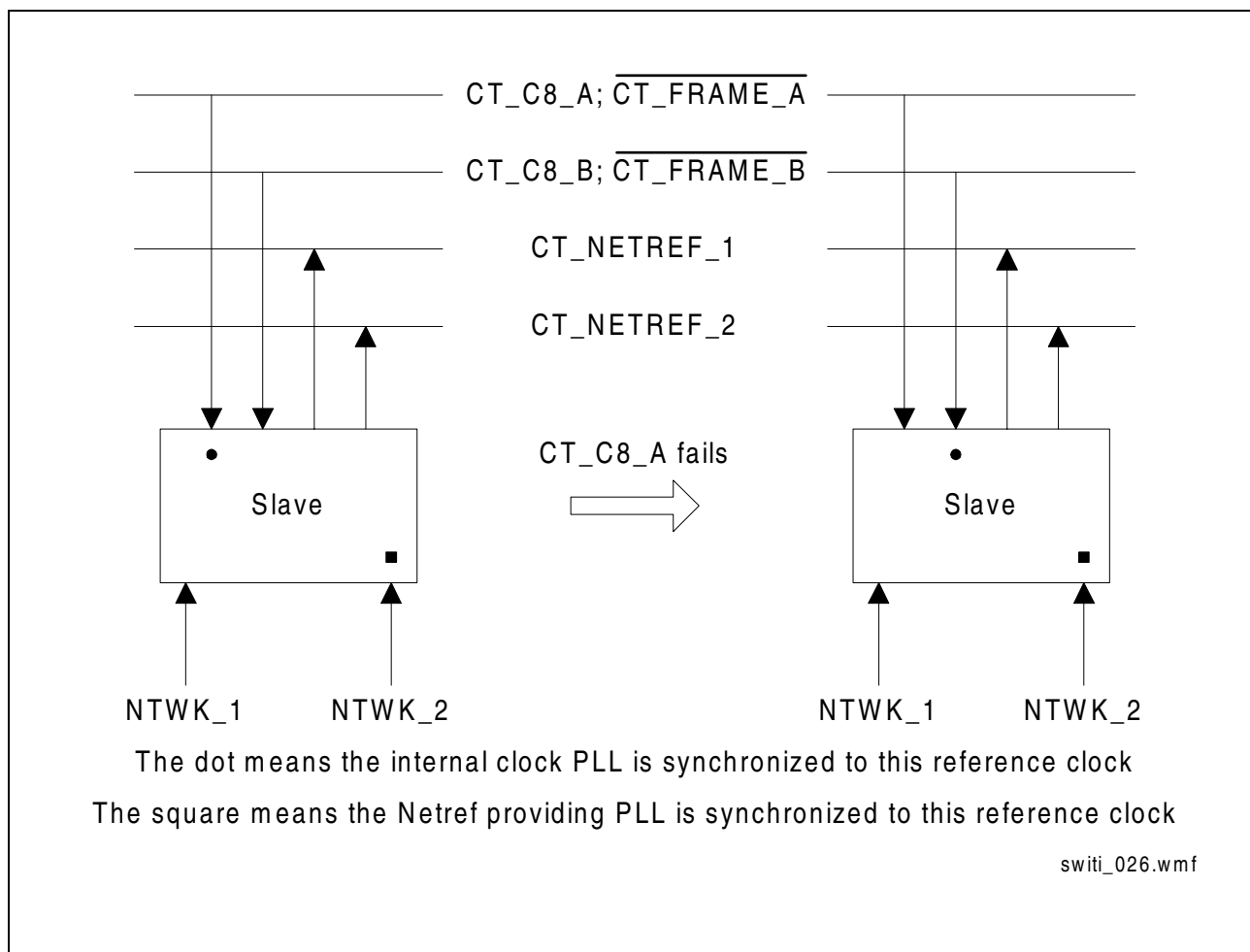

**Figure 17 Clock Fallback of Slave**

The slave is synchronized to CT\_C8\_A and  $\overline{\text{CT\_FRAME\_B}}$ . If the clock fails the slave synchronizes automatically or by software command to CT\_C8\_B and  $\overline{\text{CT\_FRAME\_B}}$ . If not masked the failure is reported by interrupt.

In the case of an automatic fallback to the CT\_CB or CT\_CA clocks the new reference must be programmed. The fallback and the re-programming of the source will be done without any data loss regarding the Stratum 4e specification. Additionally the fallback must be issued again if needed.



## PRELIMINARY

## Architectural Description

### 3.5 Loops

The loop command in the configuration command register **CMD2** provides support for automatic PCM-PCM and H.1x0-H.1x0 loops.

#### – PCM-PCM loop

All input lines are pad connected with the corresponding output line.

#### H.1x0-H.1x0 loop

The first 16 H-bus lines are pad connected with the corresponding upper 16 H-bus lines.

e.g. H0 -> H16; H1 -> H17; .....

After the loop disable command was set the lines will be set in high-impedance after approximately two frames.

### 3.6 Read SWITl Configuration with Indirect Register Addressing

Since the SWITl configuration can be programmed with defined instructions in the **CMD1** and **CMD2** registers it is possible to read the current configuration through the indirect access registers. The indirect addressing is started by writing one of the five read configuration commands in the **CMD2** register. The five commands can be separated in two groups, internal configuration and external line configuration. The internal configuration, e.g. clock generator, IREQ pin can be read with command "Read Configuration". The internal settings are decoded with the instruction bits I3..0. The data rate for the PCM and H.1x0 interface can be read with the "Read PCM / H.1x0 Line Configuration" commands and to get the GPCLK line configuration and the bit shift value the "Read GPCLK Configuration" and "Read Bit/Clock Shift Configuration" must be issued. The **TSV** and **CON** registers contain the required information after the internal read process is complete. The recovery time is 240 ns. To read the correct configuration data from the **TSV** register it is not allowed to use the command "Read Time-Slot Value" before the **TSV** register has been read.

## 3.7 Power-On and Reset Behavior

### 3.7.1 Hardware Reset

There are three independent low active reset pins:  $\overline{\text{RESET}}$ ,  $\overline{\text{CT\_RESET}}$  and  $\overline{\text{TRST}}$ .

If the  $\overline{\text{RESET}}$  or  $\overline{\text{CT\_RESET}}$  (in conjunction with the mode pins M-Mode and H.110 Mode) pin is activated, it immediately places all outputs and I/O ports into tri-state, except the ECLKO pin. After the reset process the correct external frequency must be set with the command 'Set external frequency' accordingly. This command starts the configuration process for the APLL. The APLL is locked after 750  $\mu\text{s}$ . During this period the APLL is bypassed and the internal frequency is 2.048 MHz. If the APLL is locked the internal frequency will be 49.152 MHz.

Individual output sections must be enabled by setting the command in the configuration command register **CMD1**, or **CMD2**. Internally all state machines, counters and registers are cleared and set to their defined reset value. The H.110 controller is in the reset state and all H.110 I/O pins are tri-stated as long as the  $\overline{\text{CT\_RESET}}$  pin is asserted. (see "CT\_RESET" on page 48)

The  $\overline{\text{RESET}}$  and  $\overline{\text{CT\_RESET}}$  pins don't control the boundary scan register and TAP-controller. If the  $\overline{\text{TRST}}$  pin is asserted the TAP-controller will go into the Test-Logic-Reset state and all boundary scan elements are bypassed. All outputs and I/O-pins are controlled by the core logic and are tristated according to the programmed functionality or the core reset condition (pin  $\overline{\text{RESET}}$ ).

The hardware reset must be issued for a minimum of 1  $\mu\text{s}$ , for more details please refer to the chapter "**Hardware Reset Timing**" on Page 146.

### 3.7.2 Software Reset

The software reset is accomplished by setting the 'Set Software Reset' command in the **CMD2** register. The software reset clears the complete device except the clocking unit and the temporary microprocessor registers (e.g. **CMD1**).

The software reset can be deactivated with the 'Set Software Reset' command.

During software reset the microprocessor interface doesn't accept any other commands for a minimum of 1  $\mu\text{s}$ .

## 4 Description of Interfaces

### 4.1 Local Bus Interface (PCM)

The local bus is a PCM interface consisting of input and output data lines (IN, OUT), a PCM data clock PDC and a frame synchronization signal PFS.

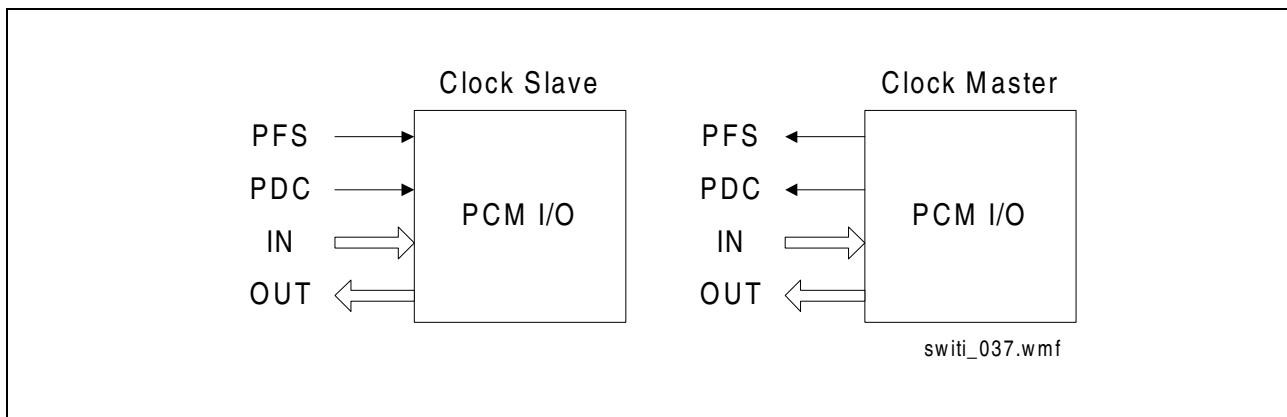

**Figure 18 PCM Interface Configurations**

The **PFS Frame Sync** is a 8 kHz signal and delimiting the frame. This input signal is used by the SWITI to determine the start of a frame. A frame is divided into 8-bit wide time-slots. The amount of time-slots within a frame depends on the selected data rate of PDC which can be 2.048 Mbit/s, 4.096 Mbit/s, 8.192 Mbit/s, 16.384 Mbit/s. The PFS input has a Schmitt-Trigger characteristic.

The **PDC Data Clock** input supply the SWITI with a data clock. It can be operated with 2.048 MHz, 4.096 MHz, 8.192 MHz, or 16.384 MHz data rate clock depending on the selected **highest** data mode. The PDC clock signal must be equal or higher as the highest data rate. The PDC input has a Schmitt-Trigger characteristic.

A clock slave **must** receive PFS and PDC whereas a clock master drives these signals. To enable or disable the signals for the clock master the command 'PCM Clock Input/Output Selection' must be issued.

The time-slots are transmitted and received via 16 input and 16 output lines (**IN[15:0]**, **OUT[15:0]**). The input lines have a Schmitt-Trigger characteristic. The output lines have tristate outputs with push-pull characteristic. For every time-slot not participating to a connection the output is high impedance.

With the special command "Local Bus (PCM) Standby" in the **CMD2** register it is possible to set all PCM lines in a high impedance state during the normal operation mode. All PCM lines are in high impedance state after the reset process and must be enabled with the "Local Bus (PCM) Standby" command. All lines which are not participating on a switching operation are in high impedance state and the time-slot information on the input lines are discarded automatically.

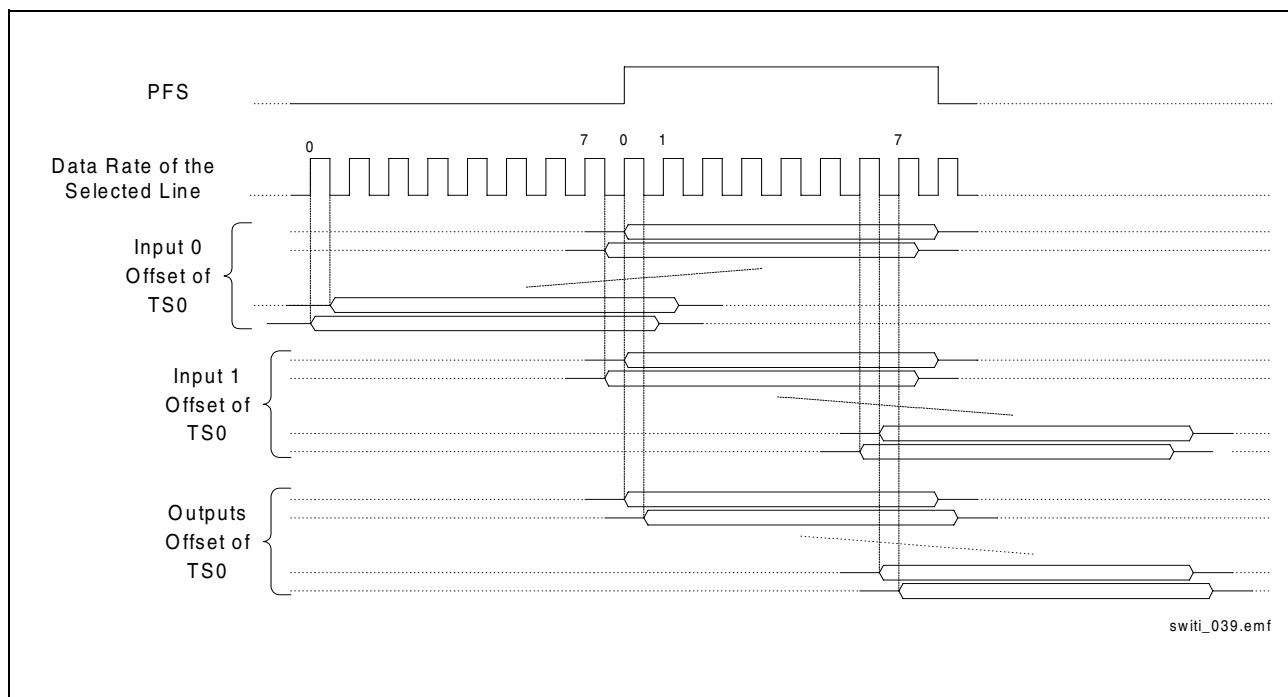

**Figure 19 PCM Bit Shifting**

For **each** PCM input line the offset of time-slot zero can be adjusted in a range from 0 to 7 bit in half clock resolution before or after the PFS rising edge. For **all** output lines the offset of time-slot zero can be adjusted in a range from 0 to 7 bit in half clock resolution after the PFS rising edge.

The resolution depends on the selected data rate that means the resolution doesn't depend on the PDC signal.

After the reset process the bit shift is disabled for all lines. That means the time-slot 0 starts with the rising edge of PFS. All input data will be sampled with falling edge of the selected data rate and the output data are valid with the rising edge of the selected data rate.

## 4.2 H-Bus Interface

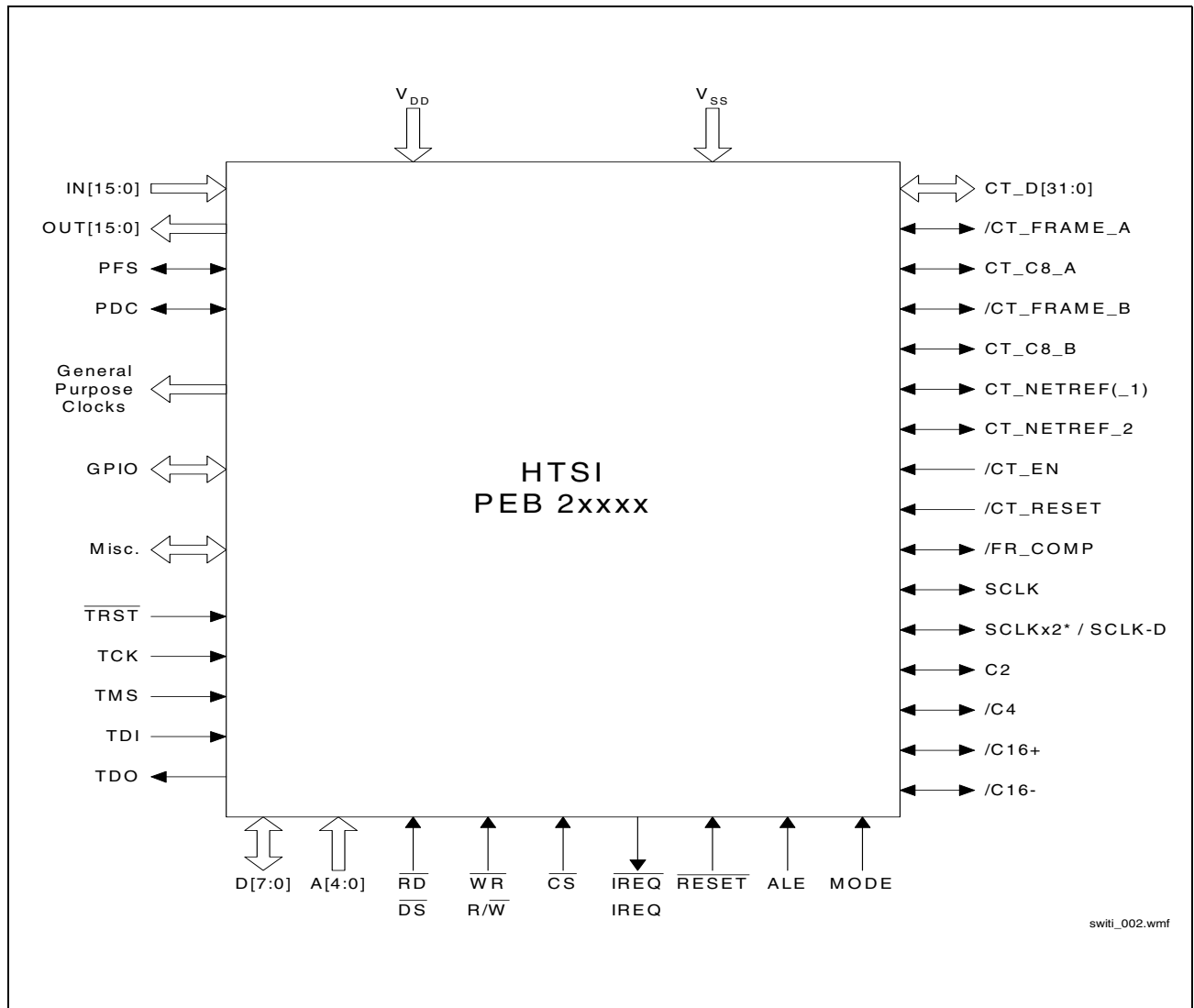

**Figure 20 H-Bus Interface in H.100 Mode**

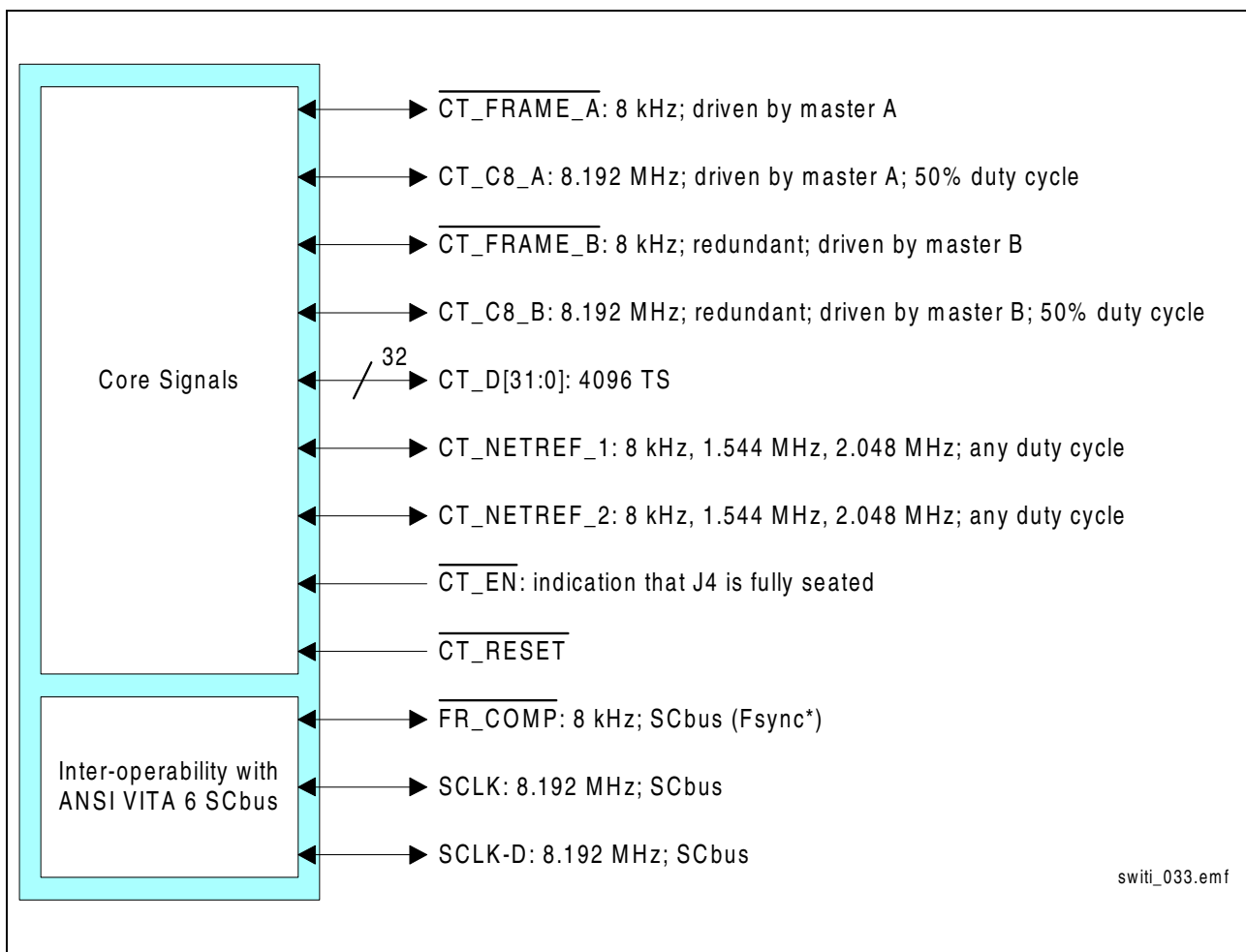

**Figure 21 H-Bus Interface in H.110 Mode**

*Note: The frequency of SCLK in H.110 mode is 8.192 MHz only.*

#### 4.2.1 CT\_C8(A/B) and CT\_FRAME(A/B)

The functional timing relationship of the CT Bus clocks can  $\overline{\text{CT\_FRAME}}$  can be found in the chapter **“H-Bus and PCM (Local Bus) Frame Structure” on page 132**.

The  $\overline{\text{CT\_FRAME}}$  is a 8 kHz signal and delimiting the frame. The negative pulse, nominally 122 ns wide marks the beginning of the first bit of the first time-slot.

The  $\text{CT\_C8}$  is the 8.192 MHz bit clock. The duty cycle of this signal is nominally 50%.

A H.1x0 slave **must** receive  $\text{CT\_C8}$  and  $\overline{\text{CT\_FRAME}}$  whereas a clock master drives these signals.

#### 4.2.2 Dataports

There are 32 bidirectional pins available for accessing the H-bus. The frame structure is shown in **Chapter 7.3**. For every pin there is a tri-state controller. The  $\overline{\text{CT\_EN}}$  signal enables the tri-state controller for the H.110 data lines. With the special command "PCM

## PRELIMINARY

## Description of Interfaces

and H.1x0 Standby" in the **CMD2** register it is possible to set all H.1x0 lines in a high impedance state during the normal operation mode. All H.1x0 lines are in high impedance state after the reset process and must be enabled with the "PCM and H.1x0 Standby" command. All lines which are not participating on a switching operation are in high impedance state.

The default data rate is 8.192 Mbit/s in accordance to the H.100/H.110 specification. With the configuration command register it is possible to select a individual data rate from 2.048 Mbit/s, 4.096 Mbit/s, and 8.192 Mbit/s in accordance to support the interoperability busses.

### 4.2.3 $\overline{\text{CT\_EN}}$

The  $\overline{\text{CT\_EN}}$  signal must be implemented in an identical manner to the implementation of the  $\overline{\text{BD\_SEL\#}}$  signal as specified in the PICMG 2.1 CompactPCI Hot Swap specification by connecting  $\overline{\text{CT\_EN}}$  to a logic high (de-asserted) through a 1.2K  $\pm 5\%$  resistor or current source equivalent. The  $\overline{\text{CT\_EN}}$  signal indicates that a PCI board is fully seated. The H.110 interface logic is enabled if the  $\overline{\text{CT\_EN}}$  signal is active (logic low level enables all H.110 ports, PCM ports, and clock signals).

### 4.2.4 $\overline{\text{CT\_RESET}}$

The  $\overline{\text{CT\_RESET}}$  must be functionality and electrically equivalent to the CompactPCI signal RST#. The device must respond to the  $\overline{\text{CT\_RESET}}$  signal when it is asserted. All H.110 outputs and I/Os are high impedance until the  $\overline{\text{CT\_RESET}}$  is released as well as the related PCM outputs and I/Os. No clocking signal can influence the internal logic during the reset state. All internal state machines and counters are in a defined reset state after the  $\overline{\text{CT\_RESET}}$  signal is released and the connection memory is in the reset state. After the  $\overline{\text{CT\_RESET}}$  signal is released the device has to be configured with the configuration command register 1 and 2 (**CMD1**, **CMD2**).

The  $\overline{\text{RESET}}$  and  $\overline{\text{CT\_RESET}}$  (in conjunction with the mode pins M-Mode and H.110 Mode) signals are logical or connected.

### 4.2.5 H-MVIP $\overline{\text{C16}}$ Signals

The differential signal is driven by the clock master and used to read and write bits on the serial data lines. Time-slot boundaries align with the falling edge of  $\overline{\text{C16+}}$ . The  $\overline{\text{C16}}$  signal is differential. The SWIT1 doesn't have a integrated differential receiver/transceiver with the required thresholds of the EIA standard RS-485. Nevertheless the differential  $\overline{\text{C16+}}$ ,  $\overline{\text{C16-}}$  input signals are logical decoded to one internal  $\overline{\text{C16}}$  signal if the SWIT1 is configured as clock slave. The  $\overline{\text{C16-}}$  is the inverted  $\overline{\text{C16+}}$  signal if the SWIT1 shall generate the  $\overline{\text{C16+}}$ ,  $\overline{\text{C16-}}$  signals.

## PRELIMINARY

## Description of Interfaces

### 4.3 Data Rate

The SWITl provides the programming of data rates on a per line basis for the local bus as well as for the H.100/H.110 bus. To support the H.100/H.110 bus and the interoperability bus systems all 32 H.100/H.110 data lines can operate with 2.048 MHz, 4.096 MHz, and 8.192 MHz independently.

The following table shows the possible data rates for the different lines.

**Table 11 Data Rates for Local and H-Bus**

|        | PCM0..7 (IN/OUT) | PCM8..15 (IN/OUT) | PCM16..31 (IN/OUT) | H0..31       |
|--------|------------------|-------------------|--------------------|--------------|
| HTSI-M | 2/4/8/16 Mbit/s  | 2/4/8 Mbit/s      | 2/4/8/16 Mbit/s    | x            |
| HTSI-H | 2/4/8/16 Mbit/s  | 2/4/8 Mbit/s      | x                  | 2/4/8 Mbit/s |

All local bus lines can operate with 2.048 MHz, 4.096 MHz, and 8.192 MHz independently and up to 24 local bus lines for the HTSI in M-mode or 8 local bus lines for the HTSI in H-mode can operate with 16.384 MHz as well. Having 16.384 Mbit/s in any of the PCM0..7 lines, the corresponding (PCM0..7 + 8) lines will be deactivated (tri-state). Using all PCM0...7 lines with 16.384 Mbit/s all the PCM8...15 will be then deactivated.

The input and output lines are independent of each other, i.e. for a given bus line the input and the output lines can be programmed with different data rates.

For the HTSI the maximum aggregate data rate supported at the input and output bus lines is 393.216 Mbit/s, (e.g. 24 lines x 16.384 Mbit/s per line = 393.216 Mbit/s, as input and/or output). The following tables show some possible configurations for the local and H-bus lines, with the highest data rate allowed.

**Table 12 Maximum possible data rates for HTSI in M-mode**

| PCM0..7 (IN/OUT)  | PCM8..15 (IN/OUT) | PCM16..31 (IN/OUT) | H0..31 |
|-------------------|-------------------|--------------------|--------|
| 8 x 16.384 Mbit/s | x                 | 16 x 16.384 Mbit/s | x      |
| 8 x 16.384 Mbit/s | x                 | 16 x 8.192 Mbit/s  | x      |
| 8 x 8.192 Mbit/s  | 8 x 8.192 Mbit/s  | 16 x 16.384 Mbit/s | x      |
| 8 x 8.192 Mbit/s  | 8 x 8.192 Mbit/s  | 16 x 8.192 Mbit/s  | x      |

**Table 13 Maximum possible data rates for HTSI in H-mode**

| PCM0..7 (IN/OUT)  | PCM8..15 (IN/OUT) | PCM16..31 (IN/OUT) | H0..31            |
|-------------------|-------------------|--------------------|-------------------|
| 8 x 16.384 Mbit/s | x                 | x                  | 32 x 8.192 Mbit/s |
| 8 x 8.192 Mbit/s  | 8 x 8.192 Mbit/s  | x                  | 32 x 8.192 Mbit/s |

*Note: **Table 12** and **Table 13** show all possible combinations with only 8.192 Mbit/s and/or 16.384 Mbit/s for all available bus lines*



## 4.4 Microprocessor Interface

A standard 8-bit multiplexed or non-multiplexed  $\mu$ P interface is provided, compatible to Intel/Siemens (e.g. 80386EX, C166) and Motorola (e.g. 68040, 68340, 68360, 801) bus systems. If the GPIO port is not needed it can be used to provide a 16-bit  $\mu$ P interface. The 16-bit mode is determined according to MODE16 input pin.

MODE16 = '0' -> 8-bit interface

MODE16 = '1' -> 16-bit interface

This chapter describes how to configure the  $\mu$ P interface to each mode.

### 4.4.1 Intel/Siemens or Motorola Mode

The Intel/Siemens or Motorola mode for the  $\mu$ P interface can be configured during the hardware reset process in conjunction with the ALE pin.

- ALE permanently driven to 'low' => Motorola mode
- ALE permanently driven to 'high' => Intel/Siemens mode
- Edge on ALE => Intel/Siemens multiplexed mode

A falling or rising edge on ALE during the normal operation selects the multiplexed mode immediately. With the hardware reset and the tied ALE pin it is possible to return to the Motorola or Intel/Siemens mode.

### 4.4.2 De-multiplexed or Multiplexed Mode

In both modes, the A-bus and the D-bus are used in parallel. The A-bus should be connected to the LSBs of AD-bus, coming from the  $\mu$ P, also in multiplexed mode.

The next figure describes the connection to the address and data buses in the different modes.

*Note: Motorola mode is used only with de-multiplexed AD bus. Intel/Siemens mode may be used with both, multiplexed or de-multiplexed AD bus.*

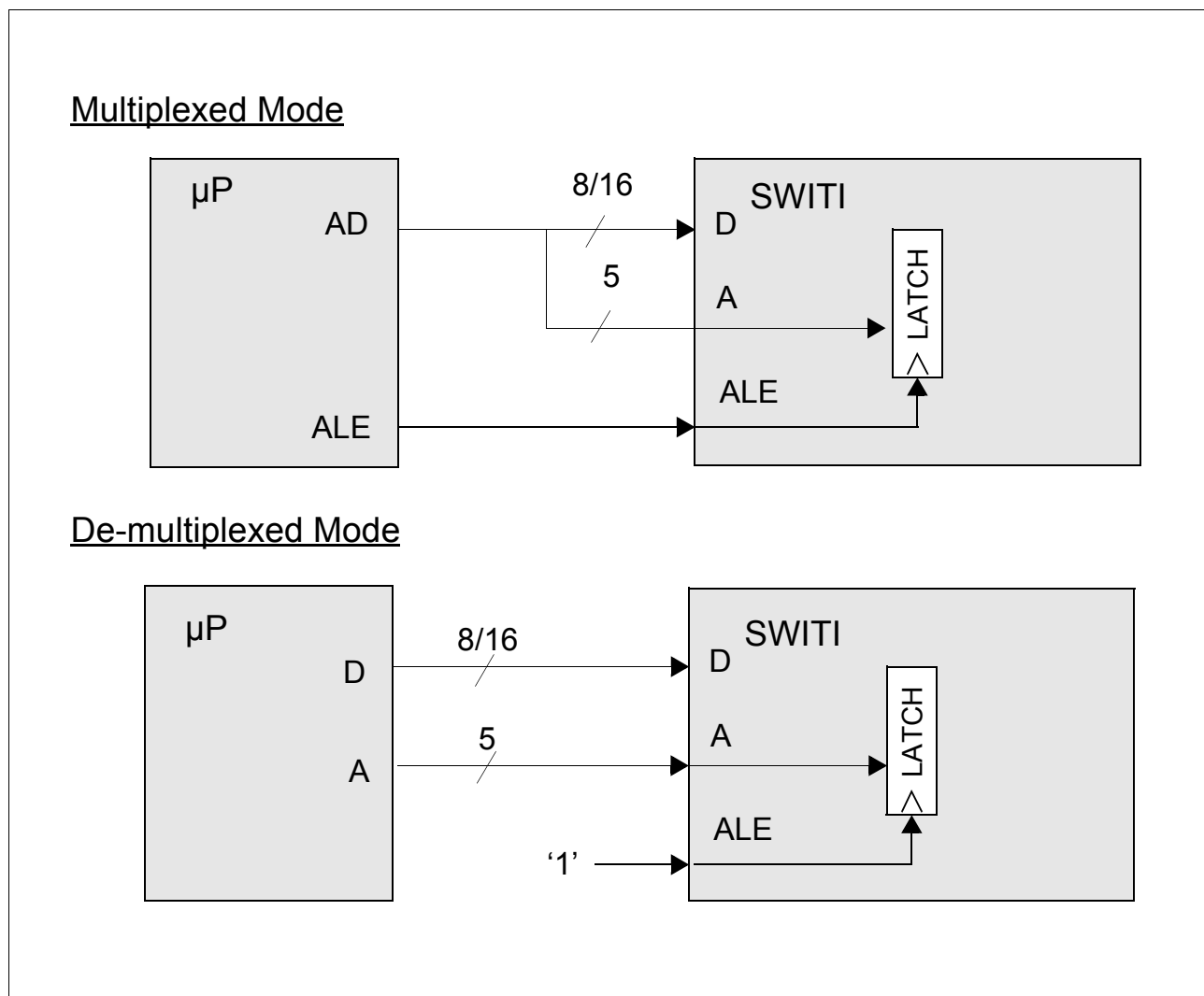

**Figure 22 Multiplexed and in De-multiplexed Bus Mode**

*Note: In both modes only the 5 LSBs of A-bus or AD/bus are connected to the Address inputs.*

## PRELIMINARY

## Description of Interfaces

### 4.5 General Purpose Port (GPIO)

This port consists of 8 lines each one configurable as input or output. A change on an input line may cause an interrupt (if not masked). The user has access to the port configuration and information via the appropriate registers of the  $\mu$ P interface.

Figure 23 shows an example.

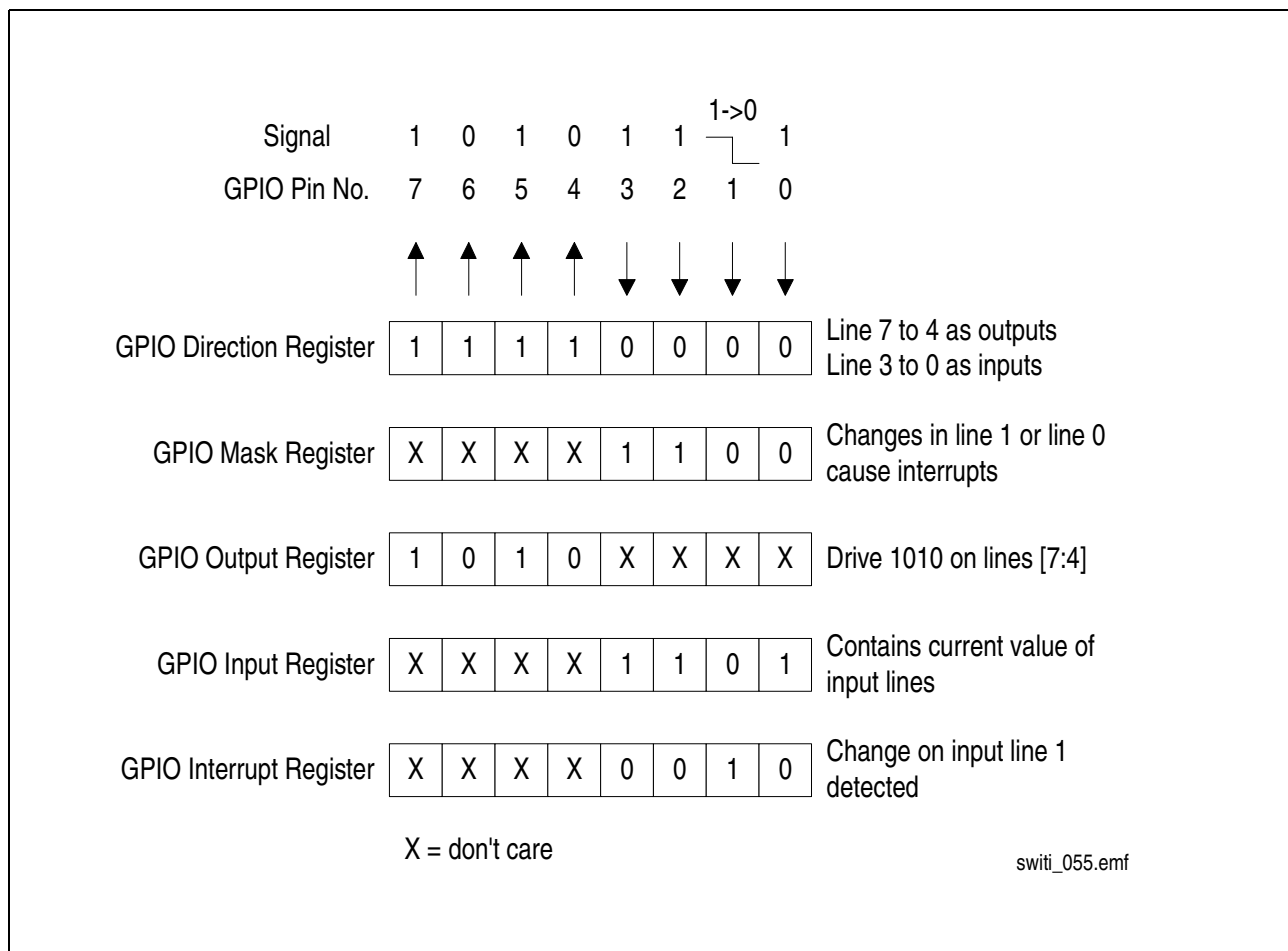

**Figure 23 GPIO Port Configuration Example**

## 4.6 General Purpose Clocks

The SWITl provides 8 general purpose clock lines. With two independent commands in the **CMD2** register the lines can be configured as frame group signals or individual clock signals. The last written command for a line is valid and controls the multiplexer.

### 4.6.1 Frame Group Outputs

Via 8 output lines it is possible to provide 8 different framing signals which are used for synchronization purpose. All signals have a period of 125  $\mu$ s. Their offset can be programmed individually within the PFS determined frame in a resolution of 61 ns (1/16.384 MHz). The default start point for the offset is the beginning of a frame (rising edge of PFS and the clock signal). The start point for the offset can be shifted for a half clock cycle, that means the second start point is determined with the rising edge of PFS and the next falling edge of the clock signal (as shown in Figure 24). The high time of the signal can also be programmed in steps of 61 ns. All frame signals can be controlled as high or low active.

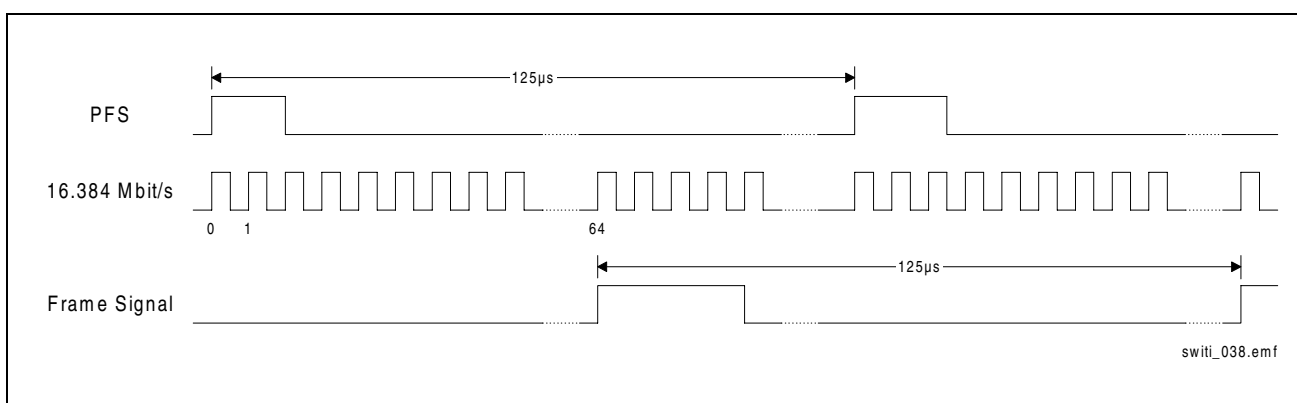

**Figure 24** Frame Signal Example

Figure 24 shows an example of a frame signal beginning with the rising edge of the 64th clock cycle with a length of 4 clock cycles. Further programming examples can be found

### 4.6.2 GPCLK as Clock Outputs

All 8 GPCLK lines can be configured as individual clock outputs with 8 kHz, 2.048 MHz, 4.096 MHz, 8.192 MHz, 16.384 MHz and for test purposes with the internal frequency or the input frequency of the analog PLL (APLL). All clock signals are generated from the analog PLL output frequency which is the internal frequency. The quality of all output frequency signals depends on the quality of the selected input PLL frequency.

**PRELIMINARY****Description of Interfaces****4.7 JTAG (Boundary Scan)**

The SWITL provides a fully IEEE 1149.1 compatible boundary scan support consisting of:

- a complete boundary scan chain
- a Test Access Port controller (TAP controller)
- five dedicated pins: TCK, TMS, TDI, TDO and a  $\overline{\text{TRST}}$  to asynchronously reset the TAP controller
- one 32-bit IDCODE register

**4.7.1 Boundary Scan**

All pins except power supply and crystal are included in the boundary scan. Depending on the pin functionality one (input), two (output, enable) or three (input, output, enable) boundary scan cells are provided.

The maximum clock rate at pin TCK is 10 MHz.

**4.7.2 Test-Access-Port (TAP)**

The following signal pins allow the boundary scan test logic to be accessed:

- TCK
  - Test Clock input to which a central BSc test clock is applied. This BSc test clock is independent of the system clock. Clock phases are derived from this clock for test sequence control.
- TMS
  - Test Mode Select control input for which the desired status changes at the TAP controller by applying a certain level (0/1) caused by the rising edge of TCK.
- TDI
  - Test Data Input whose data is inserted into the test logic with the rising edge of the TCK.
- TDO
  - Test Data Output with tristate capability which is only active during the SHIFT-IR and SHIFT-DR controller state, and whose data is driven with the falling edge of TCK.

## PRELIMINARY

## Description of Interfaces

### 4.7.3 TAP Controller

The Test Access Port (TAP) controller implements the state machine defined in the JTAG standard IEEE 1149.1.

Transitions on the pin TMS cause the TAP controller to perform a state change. The possible instructions are listed in the following table.

**Table 14 TAP Controller Instructions**

| Code | Instruction    | Function  |
|------|----------------|---|
| 0000 | EXTEST         | External testing                                  |
| 0001 | IDCODE         | Reading ID code                                   |
| 0100 | HIGHZ          | High impedance state of all boundary scan outputs |
| 0101 | SAMPLE/PRELOAD | Snap-shot testing                                 |
| 0110 | INTEST         | Internal testing                                  |
| 0111 | CLAMP          | Reading outputs                                   |
| 1111 | BYPASS         | Bypass operation                                  |

The instruction length is four bit.

**EXTEST** is used to verify the board interconnections.

When the TAP controller is in the state “update DR”, all output pins are updated with the falling edge of TCK. When it has entered state “capture DR” the levels of all input pins are latched with the rising edge of TCK. The in/out shifting of the scan vectors is typically done using the instruction SAMPLE/PRELOAD.

**INTEST** supports internal chip testing.

When the TAP controller is in the state “update DR”, all inputs are updated internally with the falling edge of TCK. When it has entered state “capture DR” the levels of all outputs are latched with the rising edge of TCK. The in/out shifting of the scan vectors is typically done using the instruction SAMPLE/PRELOAD.

#### **SAMPLE/PRELOAD**

The SAMPLE/PRELOAD instruction enables all signal pins (inputs and outputs) to be sampled during operation (SAMPLE) and the result to be shifted out through the shift BSc register. The function of the internal logic is not influenced by this instruction. While shifting out, the BSc cells can be serially loaded at the same time with defined values through TDI (PRELOAD). The SAMPLE/PRELOAD instruction selects the boundary scan register in normal mode. In state CAPTURE-DR data is loaded into the boundary scan register with the rising edge of TCK. In state UPDATE-DR the contents of the boundary scan register are written into the second register stage of the boundary scan register. This data becomes effective at the outputs only if an instruction has been activated that sets the BSc register to test mode: e.g. EXTEST or CLAMP.

## PRELIMINARY

## Description of Interfaces

### IDCODE

The 32-bit identification register is serially read out via TDO. It contains the version number (4 bits), the device code (16 bits) and the manufacturer code (11 bits). The LSB is fixed to '1'..

| Version | Device Code         | Manufacturer Code | Output       |
|---------|---------------------|-------------------|--------------|
| xxxx    | xxxx xxxx xxxx xxxx | xxxx xxxx xxx     | 1<br>--> TDO |

**Table 15 Boundary Scan IDCODE**

|         | Version | Device Code         | Manufacture Code | Bit0 |
|---------|---------|---------------------|------------------|------|
| HTSI    | 0010    | 0000 0000 0110 1101 | 0000 1000 001    | 1    |
| HTSI-L  | 0010    | 0000 0000 0110 1110 | 0000 1000 001    | 1    |
| HTSI-XL | 0010    | 0000 0000 0110 1111 | 0000 1000 001    | 1    |

### CLAMP

The BSc register is in test mode. For the duration of the CLAMP instruction, the BYPASS register is selected so that a minimal shift path is created.

During SHIFT-DR data can be shifted through the BYPASS register. The contents of the BSc register does not change during the UPDATE-DR state.

### HIGHZ

The HIGHZ instruction disables all outputs if switched to high impedance state. The outputs are switched to high impedance in state UPDATE-IR. The outputs are redefined according to the next new instruction if another instruction has become active with UPDATE-IR. The selected test data register is the BYPASS register.

**BYPASS**, a bit entering TDI is shifted to TDO after one TCK clock cycle, e.g. to skip testing of selected ICs on a printed circuit board.

## PRELIMINARY

## Description of Interfaces

### 4.8 Identification Code via $\mu$ P Read Access

The SWITL offers two possibilities to read the identification code.

- via the JTAG port as described in [Chapter 4.7](#)
- or via the processor interface

After a hardware reset the identification code is stored in the [General Purpose Interrupt Register \(GPI\)](#) and can be read via the processor interface. The high nibble is the version number and the low nibble is equal to the low nibble of the device code shown in [Table 16](#). For the 8-bit  $\mu$ P interface configuration the first write access to the General Purpose Mask Register ([GPM](#)) will reset the register [GPI](#) to 00<sub>H</sub>. If the  $\mu$ P interface is configured as a 16-bit interface the IDCODE can always be read from the [GPI](#) register, that means the [GPI](#) register will not be reset.

The IDCODE for the  $\mu$ P read access is shown in [Table 16](#).

**Table 16 IDCODE via  $\mu$ P Read Access**

|         | 8-Bit IDCODE (MSB..LSB) |             |
|---------|-------------------------|-------------|
|         | Version                 | Device Code |
| HTSI    | 0010                    | 1101        |
| HTSI-L  | 0010                    | 1110        |
| HTSI-XL | 0010                    | 1111        |

*Note: The version number of the IDCODE register remains unchanged.*



## **5 Register Description**

The register description gives information about all registers accessible via the microprocessor interface according to address, short name, access, reset value and value range.

## PRELIMINARY

## Register Description

## 5.1 Register Overview For 8-Bit Interface

Table 17 Register Overview For 8-Bit Interface

| Reg Name | Access | 8-bit Address   | Reset Value     | Comment   | Page No. |
|----------|--------|-----------------|-----------------|---|----------|
| SPA      | RD/WR  | 00 <sub>H</sub> | 00 <sub>H</sub> | Source Port Address Register<br>Value range see <a href="#">Table 18</a>      | 61       |
| ITSA     | RD/WR  | 01 <sub>H</sub> | 00 <sub>H</sub> | Input Time-Slot Address Register<br>Value range see <a href="#">Table 19</a>  | 61       |
| DPA      | RD/WR  | 02 <sub>H</sub> | 00 <sub>H</sub> | Destination Port Address Register<br>Value range see <a href="#">Table 18</a> | 62       |
| OTSA     | RD/WR  | 03 <sub>H</sub> | 00 <sub>H</sub> | Output Time-Slot Address Register<br>Value range see <a href="#">Table 19</a> | 62       |
| SCA      | RD/WR  | 07 <sub>H</sub> | 00 <sub>H</sub> | Subchannel Address Register<br>Value range see <a href="#">Table 20</a>       | 62       |
| GI1      | RD/WR  | 04 <sub>H</sub> | 00 <sub>H</sub> | General Input Register 1  | 63       |
| GI2      | RD/WR  | 05 <sub>H</sub> | 00 <sub>H</sub> | General Input Register 2  | 65       |
| CCMD     | RD/WR  | 06 <sub>H</sub> | 00 <sub>H</sub> | Connection Command Register   | 66       |
| CMD1     | RD/WR  | 08 <sub>H</sub> | 00 <sub>H</sub> | Configuration Command Register 1  | 68       |
| CMD2     | RD/WR  | 0A <sub>H</sub> | 00 <sub>H</sub> | Configuration Command Register 2  | 74       |
| MV       | RD/WR  | 0C <sub>H</sub> | 00 <sub>H</sub> | Message Value Register  | 78       |
| ISTA1    | RD     | 0E <sub>H</sub> | 00 <sub>H</sub> | Interrupt Status Register 1   | 78       |
| IESTA1   | RD     | 10 <sub>H</sub> | 00 <sub>H</sub> | Interrupt Error Status Register 1   | 79       |
| IESTA2   | RD     | 11 <sub>H</sub> | 00 <sub>H</sub> | Interrupt Error Status Register 2   | 80       |
| INTM1    | RD/WR  | 12 <sub>H</sub> | 3D <sub>H</sub> | Interrupt Mask Register 1   | 81       |
| INTEM1   | RD/WR  | 14 <sub>H</sub> | 3F <sub>H</sub> | Interrupt Error Mask Register 1   | 82       |
| INTEM2   | RD/WR  | 15 <sub>H</sub> | FF <sub>H</sub> | Interrupt Error Mask Register 2   | 83       |
| GPPI     | RD     | 16 <sub>H</sub> | 00 <sub>H</sub> | General Purpose Port Input Register   | 83       |
| GPPO     | WR     | 18 <sub>H</sub> | 00 <sub>H</sub> | General Purpose Port Output Register  | 84       |
| GPD      | RD/WR  | 1A <sub>H</sub> | 00 <sub>H</sub> | General Purpose Direction Register  | 84       |
| GPM      | RD/WR  | 1B <sub>H</sub> | FF <sub>H</sub> | General Purpose Mask Register   | 84       |
| GPI      | RD     | 1C <sub>H</sub> | IDCODE          | General Purpose Interrupt Register  | 85       |
| TSV      | RD     | 1E <sub>H</sub> | XX <sub>H</sub> | Time-Slot Value Register  | 85       |
| CON      | RD     | 1F <sub>H</sub> | XX <sub>H</sub> | Configuration Register  | 89       |

## PRELIMINARY

## Register Description

**Table 18 Value Range for SPA/DPA**

| Addressed Lines                | Value Range Bit4..0 |
|--------------------------------|---------------------|
| Local-Bus input lines (H-Mode) | 15..0               |
| Local-Bus input lines (M-Mode) | 31..0               |
| H-Bus lines (H-Mode)           | 31..0               |

**Table 19 Value Range for ITSA/OTSA**

| Data Rate     | Range Bit7..0 |
|---------------|---------------|
| 2.048 Mbit/s  | 31..0         |
| 4.096 Mbit/s  | 63..0         |
| 8.192 Mbit/s  | 127..0        |
| 16.384 Mbit/s | 255..0        |

**Table 20 Value Range for SCA**

| Mode            | Range                                |
|-----------------|--------------------------------------|
| 1-bit switching | 0..7 for ISCA0..2; 0..7 for OSCA0..2 |
| 2-bit switching | 0..3 for ISCA0..1; 0..3 for OSCA0..1 |
| 4-bit switching | 0..1 for ISCA0; 0..1 for OSCA0       |

## PRELIMINARY

## Register Description

### 5.2 Detailed Register Description For 8-bit Interface

#### Source Port Address Register

RD/WR

Address: 00H

Reset value: 00H

|     | 7  | 6 | 5 | 4   | 3   | 2   | 1   | 0   |
|-----|----|---|---|-----|-----|-----|-----|-----|
| SPA | BT | 0 | 0 | PA4 | PA3 | PA2 | PA1 | PA0 |

**BT** Bus Type (must be set to logical "0" in M-mode)

0 = Local Bus

1 = H-bus

**PA4..0** Port Address

#### Input Time-Slot Address Register

RD/WR

Address: 01H

Reset value: 00H

|      | 7    | 6    | 5    | 4    | 3    | 2    | 1    | 0    |
|------|------|------|------|------|------|------|------|------|
| ITSA | TSA7 | TSA6 | TSA5 | TSA4 | TSA3 | TSA2 | TSA1 | TSA0 |

**TSA7..0** Time-Slot Address

## PRELIMINARY

## Register Description

**Destination Port Address Register** RD/WR

Address: 02H

**Reset value: 00H**

|     | 7  | 6 | 5 | 4   | 3   | 2   | 1   | 0   |
|-----|----|---|---|-----|-----|-----|-----|-----|
| DPA | BT | 0 | 0 | PA4 | PA3 | PA2 | PA1 | PA0 |

**BT** Bus Type (must be set to logical "0" in M-mode)

0 = Local Bus

1 = H-bus

**PA4..0** Port Address

**Output Time-Slot Address Register** RD/WR

Address: 03H

**Reset value: 00H**

|      | 7    | 6    | 5    | 4    | 3    | 2    | 1    | 0    |
|------|------|------|------|------|------|------|------|------|
| OTSA | TSA7 | TSA6 | TSA5 | TSA4 | TSA3 | TSA2 | TSA1 | TSA0 |

**TSA7..0** Time-Slot Address

**Subchannel Address Register** RD/WR

Address: 07H

**Reset value: 00H**

|     | 7 | 6 | 5     | 4     | 3     | 2     | 1     | 0     |
|-----|---|---|-------|-------|-------|-------|-------|-------|
| SCA | 0 | 0 | OSCA2 | OSCA1 | OSCA0 | ISCA2 | ISCA1 | ISCA0 |

**OSCA2..0** Output Subchannel Address

**ISCA2..0** Input Subchannel Address

## PRELIMINARY

## Register Description

### General Input Register 1

RD/WR

Address: 04H

Reset value: 00H

|     | 7   | 6   | 5   | 4   | 3   | 2   | 1   | 0   |
|-----|-----|-----|-----|-----|-----|-----|-----|-----|
| GI1 | GV7 | GV6 | GV5 | GV4 | GV3 | GV2 | GV1 | GV0 |

### GV7..0 General Value

In case of a PLL Reference (main and secondary) Selection Command (CMD1) the content of this register is interpreted as follows:

#### GV2..0 Clock Frequency

000 = 8 kHz

001 = 512 kHz

010 = 1.536 MHz

011 = 1.544 MHz

100 = 2.048 MHz

101 = 4.096 MHz

110 = 8.192 MHz

111 = 16.384 MHz

In case of a CT\_NETREF\_1/2 Output Selection Command (CMD1) the content of this register is interpreted as follows:

#### GV1..0 Output CT\_NETREF\_1/2 Clock Frequency

00 = 8 kHz

01 = 512 kHz

10 = 2.048 MHz

## PRELIMINARY

## Register Description

In case of a Bit Shift Command (CMD1) the content of this register is interpreted as follows:

- GV4** Bit shift value (only for input lines)
  - 0 = bit shift applies before PFS rising edge
  - 1 = bit shift applies after PFS rising edge
- GV3..1** Bit shift value (range: 7 to 0)
- GV0** Edge Control Bit (half clock shift)
  - 0 = data transmit with rising edge and is sampled with falling edge
  - 1 = data transmit with falling edge and is sampled with rising edge

In case of the GPCLK as Frame Signal Command (CMD2) the content of this register is interpreted as follows:

- GV7..2** Offset within the PFS frame in number of 16.384 MHz clock cycles (lower 6 bits; refer to GI2 for the upper part)
- GV1** Edge Control Bit
  - 0 = data changes with rising edge and is sampled with falling edge
  - 1 = data changes with falling edge and is sampled with rising edge
- GV0** Reserved

In case of the GPCLK as Clock Signal Command (CMD2) the content of this register is interpreted as follows:

- GV2..0** Output Frequency for the selected line
  - 000 = 8 kHz
  - 001 = 2.048 MHz
  - 010 = 4.096 MHz
  - 011 = 8.192 MHz
  - 100 = 16.384 MHz
  - 101 = Input Analog PLL (2.048 MHz)
  - 110 = Internal Frequency (49.152 MHz)

## PRELIMINARY

## Register Description

### General Input Register 2

RD/WR

Address: 05H

Reset value: 00H

|     | 7   | 6   | 5   | 4   | 3   | 2   | 1   | 0   |
|-----|-----|-----|-----|-----|-----|-----|-----|-----|
| GI2 | GV7 | GV6 | GV5 | GV4 | GV3 | GV2 | GV1 | GV0 |

### GV7..0 General Value

In case of the GPCLK as Frame Signal Command (CMD2) the content of this register is interpreted as follows:

**GV7..5** Width of the pulse in number of 16.384 MHz clock cycles from 1 to 8  
i.e. GV7..5 = 000 => 1 clock cycle, GV7..5 = 010 => 3 clock cycles

**GV4..0** Offset within the PFS frame in number of 16.384 MHz clock cycles (upper 5 bits; refer to GI1 for the lower part)



## PRELIMINARY

## Register Description

### Connection Command Register

RD/WR

Address: 06H

Reset value: 00H

|      | 7  | 6  | 5  | 4  | 3   | 2   | 1   | 0   |
|------|----|----|----|----|-----|-----|-----|-----|
| CCMD | I3 | I2 | I1 | I0 | CC3 | CC2 | CC1 | CC0 |

### CC3..0 Command Code

0000 = no operation at all

0001 = Constant Delay Connection Command (incl. Broadcast Connection)  
(SPA, ITSA, DPA, OTSA, SCA are considered)

#### I1..0 Subchannel Mode

00 = 8-bit wide time-slots

01 = 4-bit wide time-slots

10 = 2-bit wide time-slots

11 = 1-bit wide time-slots

0010 = Minimum Delay Connection Command (incl. Broadcast Connection)  
(SPA, ITSA, DPA, OTSA are considered)

0011 = Send Message Command (always Constant Delay)  
(DPA, OTSA, MV are considered)

0100 = Stop Message Command  
(DPA, OTSA are considered)

0101 = Disconnect Command  
(SPA, ITSA, DPA, OTSA, SCA are considered)

I1..0 see I1..0 of Constant Delay Connection Command (incl.  
Broadcast Connection)

0110 = Disconnect Part of Broadcast Command  
(SPA, ITSA, DPA, OTSA, SCA are considered)

I1..0 see I1..0 of Constant Delay Connection Command (incl.  
Broadcast Connection)

0111 = Multipoint Connect Command  
(SPA, ITSA, DPA, OTSA are considered)

#### I0 Multipoint MODE

0 = logical OR connection

1 = logical AND connection

**PRELIMINARY**

**Register Description**

- 1000 = Disconnect All Command
- 1001 = Bidirectional Connect Command  
(SPA, ITSA, DPA, OTSA are considered)
  - I0** Delay MODE
    - 0 = Minimum Delay
    - 1 = Constant Delay
- 1010 = Memory Dump (Connection and Data Memory)
  - I0** Memory Dump
    - 0 = disable
    - 1 = enable

## PRELIMINARY

## Register Description

**Configuration Command Register 1** RD/WR

Address: 08H

**Reset value: 00H**

|      | 7  | 6  | 5  | 4  | 3   | 2   | 1   | 0   |
|------|----|----|----|----|-----|-----|-----|-----|
| CMD1 | I3 | I2 | I1 | I0 | CC3 | CC2 | CC1 | CC0 |

### CC3..0 Command Code

0000 = no operation

0001 = Set as H.100/H.110 Master/Slave (HTSI H-Mode)

**Must be programmed only after PLL input initialization and/or H.1x0 fallback command**

**I0** Mode Information

0 = Slave mode

1 = Master mode

0010 = PLL Primary Reference Selection Command for Master (GI1 is considered to set the frequency)

**I3..0** Synchronization Information

0000 = no synchronization = internal oscillator (default)

0001 = synchronizes the PLL to PFS (only M-Mode)

0010 = synchronizes the PLL to PDC (only M-Mode)

0011 = synchronizes the PLL to CT\_NETREF\_1 (only H-mode)

0100 = synchronizes the PLL to CT\_NETREF\_2 (only H-mode)

0101 = synchronizes the PLL to NTWK\_1

0110 = synchronizes the PLL to NTWK\_2

0111 = synchronizes the PLL to CT\_A (CT\_C8\_A and CT\_FRAME\_A) (only H-mode, GI1 isn't considered)

1000 = synchronizes the PLL to CT\_B (CT\_C8\_B and CT\_FRAME\_B) (only H-mode, GI1 isn't considered)

1001 = not used

1010 = not used

1011 = synchronizes the PLL to FR\_COMP (only H-mode)

1100 = synchronizes the PLL to SCLK (only H-mode)

## PRELIMINARY

## Register Description

- 1101 = synchronizes the PLL to C2 (only H-mode)
- 1110 = synchronizes the PLL to  $\overline{C4}$  (only H-mode)
- 1111 = synchronizes the PLL to  $\overline{C16}$  (only H-mode)
- 0011 = PLL Secondary Reference Selection Command for Master (only H-mode)  
(GI1 is considered to set the frequency)

**I3..0** Synchronization Information

- 0000 = no synchronization = internal oscillator (default)
- 0001 = synchronizes the PLL to CT\_NETREF\_1
- 0010 = synchronizes the PLL to CT\_NETREF\_2
- 0011 = synchronizes the PLL to NTWK\_1
- 0100 = synchronizes the PLL to NTWK\_2
- 0101 = synchronizes the PLL to CT\_C8\_A
- 0110 = synchronizes the PLL to CT\_C8\_B
- 0111 = synchronizes the PLL to  $\overline{CT\_FRAME\_A}$
- 1000 = synchronizes the PLL to  $\overline{CT\_FRAME\_B}$
- 1001 = synchronizes the PLL to  $\overline{FR\_COMP}$
- 1010 = synchronizes the PLL to SCLK
- 1011 = synchronizes the PLL to SCLKx2
- 1100 = synchronizes the PLL to C2
- 1101 = synchronizes the PLL to  $\overline{C4}$
- 1110 = synchronizes the PLL to  $\overline{C16}$
- 1111 = start special configuration register programming
- 0100 = PLL Source Selection Command. - Slave Path (only H-mode)

**I3..0** Source/Frequency Information

- 0000 = not used
- 0001 = not used
- 0010 = not used
- 0011 = not used
- 0100 = not used
- 0101 = CT\_A (CT\_C8\_A and  $\overline{CT\_FRAME\_A}$ )
- 0110 = CT\_B (CT\_C8\_B and  $\overline{CT\_FRAME\_B}$ )
- 0111 = SCLK = 2.048 MHz and  $\overline{FR\_COMP}$

## PRELIMINARY

## Register Description

- 1000 SCLK = 4.096 MHz and  $\overline{\text{FR\_COMP}}$
- 1001 SCLK = 8.192 MHz and  $\overline{\text{FR\_COMP}}$
- 1010 C2 = 2.048 MHz and  $\overline{\text{FR\_COMP}}$
- 1011  $\overline{\text{C4}}$  = 4.096 MHz and  $\overline{\text{FR\_COMP}}$
- 1100  $\overline{\text{C16}}$  = 16.384 MHz and  $\overline{\text{FR\_COMP}}$
- 1111 write special configuration register (GI1 is considered)
- 0101 = H.100/H.110 Clock Output Selection Command (only H-mode)
- I1..0** Activation Information
- 00 = disable  $\overline{\text{CT\_FRAME}}$  and CT\_C8 (default)
- 01 = enable  $\overline{\text{CT\_FRAME\_A}}$  and CT\_C8\_A
- 10 = enable  $\overline{\text{CT\_FRAME\_B}}$  and CT\_C8\_B
- I3..2** Not used must be set to '0'
- 0110 = PCM Clock Input/Output Selection Command  
(Default: PFS and PDC inactive)
- I2..0** Frequency Information
- 000 = reserved
- 001 = enable PFS and PDC = 2.048 MHz
- 010 = enable PFS and PDC = 4.096 MHz
- 011 = enable PFS and PDC = 8.192 MHz
- 100 = enable PFS and PDC = 16.384 MHz
- I3** Direction Information
- 0 = PFS and PDC as Input
- 1 = PFS and PDC as Output
- 0111 = Compatibility Clock Output Selection Command (only H-mode)
- I0** MVIP-90 Activation Information
- 0 = disable MVIP-90 - C2,  $\overline{\text{C4}}$ ,  $\overline{\text{FR\_COMP}}$  (default)
- 1 = enable MVIP-90 - C2,  $\overline{\text{C4}}$ ,  $\overline{\text{FR\_COMP}}$
- I1** H-MVIP Activation Information
- 0 = disable H-MVIP - C2,  $\overline{\text{C4}}$ ,  $\overline{\text{C16}}$ ,  $\overline{\text{FR\_COMP}}$  (default)
- 1 = enable H-MVIP - C2,  $\overline{\text{C4}}$ ,  $\overline{\text{C16}}$ ,  $\overline{\text{FR\_COMP}}$
- I3..2** SCbus Activation/Frequency Information
- 00 = disable SCbus - SCLK, SCLKx2, Fsync\* (default)

## PRELIMINARY

## Register Description

- 01 = enable SCbus - 2.048 MHz
- 10 = enable SCbus - 4.096 MHz
- 11 = enable SCbus - 8.192 MHz
- 1000 = CT\_NETREF\_1 Output Selection Command (only H-mode)
  - I0** Inversion Information
    - 0 = normal CT\_NETREF\_1 output
    - 1 = invert CT\_NETREF\_1 output
  - I3..1** Activation Information
    - 000 = disable CT\_NETREF\_1 (default)
    - 001 = enable CT\_NETREF\_1 - source NTWK\_1
    - 010 = enable CT\_NETREF\_1 - source NTWK\_2
    - 011 = enable CT\_NETREF\_1 - source NETREF\_2
    - 100 = enable CT\_NETREF\_1 - source internal oscillator (GI1 is considered to set the output frequency)
- 1001 = CT\_NETREF\_2 Output Selection Command (only H-mode)
  - I0** Inversion Information
    - 0 = normal CT\_NETREF\_2 output
    - 1 = invert CT\_NETREF\_2 output
  - I3..1** Activation Information
    - 000 = disable CT\_NETREF\_2 (default)
    - 001 = enable CT\_NETREF\_2 - source NTWK\_1
    - 010 = enable CT\_NETREF\_2 - source NTWK\_2
    - 011 = enable CT\_NETREF\_2 - source NETREF\_1
    - 100 = enable CT\_NETREF\_2 - source internal oscillator (GI1 is considered to set the output frequency)
- 1010 = H.100/H.110 Fallback Mechanism
  - I1..0** PLL Source (only H-mode)
    - 00 = disable (default)
    - 01 = from PLL Main Ref. to Secondary Ref.  
(If SWITI is Primary "A" Master in the system)
    - 10 = from PLL Main Ref. to Secondary Ref.  
(If SWITI is Secondary "B" Master in the system)
    - 11 = from A clock to B clock (Slave)

## PRELIMINARY

## Register Description

**I2** Re-Fallback Activation Information for Primary Master (only H-mode)

0 = disable automatic switch back to main ref. (default)

1 = enable automatic switch back to main ref.

**I3** PLL Phase Alignment (Please see description, [Chapter 3.4.4](#))

0 = disable (default after reset)

1 = enable

**Must be set for H.1x0 slave**

1011 = Set Bit Rate Command Local Bus  
(Default for all lines = 2.048 Mbit/s)

**I1..0** Base Bit Rate Information

00 = 2.048 Mbit/s

01 = 4.096 Mbit/s

10 = 8.192 Mbit/s

11 = 16.384 Mbit/s

**I2** Destination Information

0 = no effect

1 = set rate of local input lines (SPA is considered)

**I3** Destination Information

0 = no effect

1 = set rate of local output lines (DPA is considered)

1100 = Set Bit Rate Command H.100/H.110 and Interoperability Bussystems  
(Default for all lines = 2.048 Mbit/s)

**I1..0** Base Bit Rate Information

00 = 2.048 Mbit/s (SPA is considered)

01 = 4.096 Mbit/s (SPA is considered)

10 = 8.192 Mbit/s (SPA is considered)

11 = set all lines to 8.192 Mbit/s

1101 = Read Time-Slot Command

**I0** Destination Information

0 = read input time-slots(SPA, ITSA are considered)

1 = read output time-slots(DPA, OTSA are considered)

## PRELIMINARY

## Register Description

1110 = Stream to Stream Switch Command (SPA, DPA are considered)  
(The value for SPA and DPA can not be equal)

The command affects H-Bus only and depends on the selected bit rate

**I1..0** Connection (see [Figure 10](#) on page [28](#)) depends on the selected bit for every line

00 = Mode 0

01 = Mode 1

10 = Mode 2

11 = Mode 3

**I2** Connection Information

0 = release current stream to stream connection

1 = establish current stream to stream connection

**I3** Destination Information

0 = reserved

1 = release all programmed stream to stream connections

1111 = Bit Shift Command (GI1 is considered to set shift value)  
(Default: Bit Shift is inactive)

**I1..0** Direction Control

00 = Set shift value for input line (SPA is considered)

01 = Set shift value for all input lines

10 = Set shift value for all output lines

11 = Set shift value for all lines (input and output)



## PRELIMINARY

## Register Description

**Configuration Command Register 2** RD/WR

Address: 0AH

**Reset value: 00H**

|      | 7  | 6  | 5  | 4  | 3   | 2   | 1   | 0   |
|------|----|----|----|----|-----|-----|-----|-----|
| CMD2 | I3 | I2 | I1 | I0 | CC3 | CC2 | CC1 | CC0 |

### CC3..0 Command Code

0000 = no operation at all

0001 = External Frequency

**I0** Set External Frequency (**Must be programmed first**)

0 = 32.768 MHz

1 = 16.384 MHz

**I1** Fallback to Oscillator

0 = disable (and turn off "enable" status temporarily if fallback has occurred)

1 = enable

If "Fallback to Oscillator" is enabled and a fallback has occurred, the corresponding failure is indicated in the IESTA1 and/or IESTA2 registers. For all clock failures, the PLL bit ("PLL Source Failure Indication", IESTA2 register) as well as the clock source related bit (in IESTA1 or IESTA2 register) will be set to "1". With the clock valid again the previously changed bits in IESTA1 and/or IESTA2 are set back to "0", the fallback must be disabled (CMD2=01<sub>H</sub>/11<sub>H</sub>) for a few cycles and enabled again thereafter.

**I2** APLL's parameters

0 = default

1 = start APLL with improved parameters

The command CMD2=41<sub>H</sub> or CMD2=51<sub>H</sub> to start the APLL with improved parameters must only be issued only once after Power Up

0010 = Parallel Mode (local bus only)

Set the first 8 local bus input lines as 8 parallel input lines and set the first 8 local bus output lines as 8 parallel output lines.

**I0** Set Parallel Mode

## PRELIMINARY

## Register Description

- 0 = disable  
1 = enable
- 0011 = IREQ Pin Command
- I1..0** Set IREQ Pin  
(Default: IREQ is inactive)
- 00 = IREQ is active low  
01 = IREQ is active high  
10 = IREQ as open-drain pin
- I2** Set Interrupt Time-Out Counter  
Set the inactive time between two consecutive interrupts
- 0 = disable = 20 ns  
1 = enable = 300 ns
- 0100 = PCM and H.1x0 Standby Command
- I0** Set PCM to High Impedance
- 0 = outputs are tristated (default)  
1 = outputs are enabled
- I1** Set H.1x0 to High Impedance (only H-mode)
- 0 = I/O's are tristated (default)  
1 = I/Os are enabled
- I2** not used must be set to '0'
- I3** Internal PCM Clock Synchronization
- 0 = Must be set in PCM clock master mode  
1 = Must be set in PCM clock slave mode
- 0101 = Loop Command
- I0** Set PCM-PCM Loop
- 0 = disable (default)  
1 = enable
- I1** Set H.100/H.110 Loop (only H-mode)
- 0 = disable (default)  
1 = enable
- 0110 = GPCLK as Frame Signal Command (GI1, GI2 are considered)  
(Default: All GPCLK's are tristated)
- I2..0** GPCLK Line (7..0)

## PRELIMINARY

## Register Description

**I3** Invert Mode

0 = frame signal is high active

1 = frame signal is low active

0111 = GPCLK as Clock Signal Command (GI1 is considered to set the frequency)

(Default: All GPCLK's are tristated)

**I2..0** GPCLK Line (7..0)

1000 = Set Range of Data Rate Command

To avoid loss of data this command should be issued only once after reset. If the range of data rate is changed later on, loss of data must be expected for up to four frames. (Additionally for the H-mode the 8.192 Mbit/s bit must be set.)

**I3..0** Range Select

To specify the range the min and max codes have to be logical OR combined.

0001 = 2.048 Mbit/s (default)

0010 = 4.096 Mbit/s

0100 = 8.192 Mbit/s

1000 = 16.384 Mbit/s

1001 = Read Configuration

**I3..0** Select Configuration Command

0000 = Master/Slave Configuration (only H-mode)

0001 = PLL Primary Master Source

0010 = PLL Secondary Master Source (only H-mode)

0011 = PLL Source (Slave Path) (only H-mode)

0100 = Clock Output Selection for H.1x0 (only H-mode)

0101 = Clock Output Selection for PCM

0110 = Clock Output Selection for Interoperability Signals (only H-mode)

0111 = Output Selection for CT\_NETREF\_1 (only H-mode)

1000 = Output Selection for CT\_NETREF\_2 (only H-mode)

1001 = Fallback Mechanism and Phase Alignment

1010 = External Input Frequency

1011 = Parallel Mode

## PRELIMINARY

## Register Description

- 1100 = IREQ Pin
- 1101 = H.1x0/PCM Standby
- 1110 = Loop
- 1111 = Range of Data Rate
- 1010 = Read GPCLK Configuration
  - I2..0** GPCLK Line 7..0
- 1011 = Read PCM Line Configuration
  - I0** Destination Information
    - 0 = Read Data Rate of Input Line (SPA is considered)
    - 1 = Read Data Rate of Output Line (DPA is considered)
- 1100 = Read H.1x0 Line Configuration (SPA is considered) (only H-mode)
- 1101 = Read Bit Shift Configuration
  - I0** Destination Information
    - 0 = Shift Value for Input Line (SPA is considered)
    - 1 = Shift Value for all Output Lines
- 1110 = Reserved
- 1111 = Software Reset
  - I0** Set Software Reset
    - 0 = Deactivate Software Reset (default)
    - 1 = Activate Software Reset

## PRELIMINARY

## Register Description

### Message Value Register

RD/WR

Address: 0CH

Reset value: 00H

|    | 7   | 6   | 5   | 4   | 3   | 2   | 1   | 0   |
|----|-----|-----|-----|-----|-----|-----|-----|-----|
| MV | MV7 | MV6 | MV5 | MV4 | MV3 | MV2 | MV1 | MV0 |

**MV7..0** Message Value

### Interrupt Status Register 1

RD

Address: 0EH

Reset value: 00H

|       | 7    | 6   | 5   | 4   | 3    | 2   | 1   | 0   |
|-------|------|-----|-----|-----|------|-----|-----|-----|
| ISTA1 | APLL | STR | ER2 | ER1 | GPIO | TSA | NFC | RDY |

**APLL** APLL lock indication

0 = PLL is not locked = bypassed

1 = PLL is locked

**STR** Stream to Stream Indication

0 = no stream to stream connection is set

1 = stream to stream connections are set

**ER2** Error2 Interrupt Change Indication (not active in 16-bit mode)

0 = no change detected in the Interrupt Error Status Register 2 (IESTA2)

1 = change detected in the Interrupt Error Status Register 2 (IESTA2)

**ER1** Error1 Interrupt Change Indication

0 = no change detected in the Interrupt Error Status Register 1 (IESTA1)

1 = change detected in the Interrupt Error Status Register 1 (IESTA1)

**GPIO** General Purpose Change Indication

0 = no change according to GP port inputs detected

1 = at least one change according to GP port inputs detected

**TSA** Time-Slot Arrived Indication

0 = there is no new time-slot value in the register TSV

## PRELIMINARY

## Register Description

1 = there is a new time-slot value in the register TSV

**NFC** No Further Connections Indication

0 = establishing of connections is possible

1 = the maximum amount of connections is reached

**RDY** Ready Indication

0 = CCMD is not ready to be written to

1 = CCMD is ready to be written to

### Interrupt Error Status Register 1

RD

Address: 10H

Reset value: 00H

|        | 7 | 6 | 5   | 4   | 3   | 2   | 1   | 0   |
|--------|---|---|-----|-----|-----|-----|-----|-----|
| IESTA1 | 0 | 0 | NR2 | NR1 | CTB | CTA | NW2 | NW1 |

**NR2** CT\_NETREF\_2 Failure Indication

**NR1** CT\_NETREF\_1 Failure Indication

**CTB** CT\_C8\_B or  $\overline{\text{CT\_FRAME\_B}}$  Failure Indication

**CTA** CT\_C8\_A or  $\overline{\text{CT\_FRAME\_A}}$  Failure Indication

**NW2** NTWK\_2 Failure Indication

**NW1** NTWK\_1 Failure Indication

for all these status bits the values can be

0 = no failure detected

1 = failure detected

## PRELIMINARY

## Register Description

### Interrupt Error Status Register 2

RD

Address: 11H

Reset value: 00H

|        | 7   | 6   | 5   | 4   | 3  | 2  | 1  | 0     |
|--------|-----|-----|-----|-----|----|----|----|-------|
| IESTA2 | CON | PLL | FRC | SC2 | SC | C2 | C4 | C16/S |

**CON** Connection Memory Error/Overflow Indication

**PLL** PLL Source Failure Indication

**FRC** FR\_COMP Failure Indication

**SC2** SCLK2 Failure Indication

**SC** SCLK Failure Indication

**C2** C2 Failure Indication

**C4**  $\overline{C4}$  Failure Indication

**C16/S**  $\overline{C16}$  Failure Indication

**C16/S** Secondary Reference Failure Indication (only in master mode)

for all these status bits the values can be

0 = no failure detected

1 = failure detected

## PRELIMINARY

## Register Description

### Interrupt Mask Register 1

RD/WR

Address: 12H

Reset value: 3DH

|       | 7 | 6 | 5   | 4   | 3    | 2   | 1 | 0   |
|-------|---|---|-----|-----|------|-----|---|-----|
| INTM1 | 0 | 0 | ER2 | ER1 | GPIO | TSA | 0 | RDY |

**ER2** Error2 Interrupt Change Indication Mask (not active in 16-bit mode)

0 = Do not mask the Change Indication Bit

1 = Mask the Change Indication Bit

**ER1** Error1 Interrupt Change Indication Mask

0 = Do not mask the Change Indication Bit

1 = Mask the Change Indication Bit

**GPIO** General Purpose Change Indication Mask

0 = Do not mask the Change Indication Bit

1 = Mask the Change Indication Bit

**TSA** Time-Slot Arrived Indication Mask

0 = Do not mask the Time-Slot Arrived Indication Bit

1 = Mask the Time-Slot Arrived Indication Bit

**RDY** Ready Indication Mask

0 = Do not mask the Ready Indication Bit

1 = Mask the Ready Indication Bit

Mask = Disable the interrupt



## PRELIMINARY

## Register Description

### Interrupt Error Mask Register 1

RD/WR

Address: 14H

Reset value: 3FH

|        | 7 | 6 | 5   | 4   | 3   | 2   | 1   | 0   |
|--------|---|---|-----|-----|-----|-----|-----|-----|
| INTEM1 | 0 | 0 | NR2 | NR1 | CTB | CTA | NW2 | NW1 |

**NR2** CT\_NETREF\_2 Failure Indication Mask

**NR1** CT\_NETREF\_1 Failure Indication Mask

**CTB** CT\_C8\_B or  $\overline{\text{CT\_FRAME\_B}}$  Failure Indication Mask

**CTA** CT\_C8\_A or  $\overline{\text{CT\_FRAME\_A}}$  Failure Indication Mask

**NW2** NTWK\_2 Failure Indication Mask

**NW1** NTWK\_1 Failure Indication Mask

for all these status bits the values can be

0 = Do not mask this interrupt

1 = Mask this interrupt

Mask = Disable the interrupt

## PRELIMINARY

## Register Description

### Interrupt Error Mask Register 2

RD/WR

Address: 15H

Reset value: FFH

|        | 7   | 6   | 5   | 4   | 3  | 2  | 1  | 0     |
|--------|-----|-----|-----|-----|----|----|----|-------|
| INTEM2 | CON | PLL | FRC | SC2 | SC | C2 | C4 | C16/S |

**CON** Connection Memory Overflow Indication Mask

**PLL** PLL Source Failure Indication Mask

**FRC** FR\_COMP Failure Indication Mask

**SC2** SCLK2 Failure Indication Mask

**SC** SCLK Failure Indication Mask

**C2** C2 Failure Indication Mask

**C4**  $\overline{C4}$  Failure Indication Mask

**C16/S**  $\overline{C16}$  Failure Indication Mask

**C16/S** Secondary Reference Failure Indication Mask (only in master mode)

For all these status bits the values can be

0 = Do not mask this interrupt

1= Mask this interrupt

Mask = Disable the interrupt

### General Purpose Port Input Register RD

Address: 16H

Reset value: 00H

|      | 7    | 6    | 5    | 4    | 3    | 2    | 1    | 0    |
|------|------|------|------|------|------|------|------|------|
| GPPI | GPB7 | GPB6 | GPB5 | GPB4 | GPB3 | GPB2 | GPB1 | GPB0 |

**GPB7..0** General Purpose Bits

## PRELIMINARY

## Register Description

### General Purpose Port Output RegisterWR

Address: 18H

Reset value: 00H

|      |      |      |      |      |      |      |      |      |
|------|------|------|------|------|------|------|------|------|
|      | 7    | 6    | 5    | 4    | 3    | 2    | 1    | 0    |
| GPPO | GPB7 | GPB6 | GPB5 | GPB4 | GPB3 | GPB2 | GPB1 | GPB0 |

**GPB7..0** General Purpose Bits

### General Purpose Direction Register RD/WR

Address: 1AH

Reset value: 00H

|     |     |     |     |     |     |     |     |     |
|-----|-----|-----|-----|-----|-----|-----|-----|-----|
|     | 7   | 6   | 5   | 4   | 3   | 2   | 1   | 0   |
| GPD | DC7 | DC6 | DC5 | DC4 | DC3 | DC2 | DC1 | DC0 |

**DC7..0** Direction Control

0 = set line as input

1 = set line as output

### General Purpose Mask Register RD/WR

Address: 1BH

Reset value: FFH

|     |     |     |     |     |     |     |     |     |
|-----|-----|-----|-----|-----|-----|-----|-----|-----|
|     | 7   | 6   | 5   | 4   | 3   | 2   | 1   | 0   |
| GPM | IM7 | IM6 | IM5 | IM4 | IM3 | IM2 | IM1 | IM0 |

**IM7..0** GPIO Interrupt Mask (bit 0 for line 0, bit 1 for line 1 ..)

0 = enable change detection

1 = disable change detection

## PRELIMINARY

## Register Description

**General Purpose Interrupt Register** RD

Address: 1CH

**Reset value:** IDCODE

|     | 7    | 6    | 5    | 4    | 3    | 2    | 1    | 0    |
|-----|------|------|------|------|------|------|------|------|
| GPI | IND7 | IND6 | IND5 | IND4 | IND3 | IND2 | IND1 | IND0 |

**IND7..0** GPIO Interrupt Indication (bit 0 for line 0, bit 1 for line 1 ..)

0 = no change detected

1 = at least one change detected on this line

**Time-Slot Value Register**

RD

Address: 1EH

**Reset value:** XXH

|     | 7    | 6    | 5    | 4    | 3    | 2    | 1    | 0    |
|-----|------|------|------|------|------|------|------|------|
| TSV | TSV7 | TSV6 | TSV5 | TSV4 | TSV3 | TSV2 | TSV1 | TSV0 |

For the Read Time-Slot Value Command the content of the TSV register is interpreted as:

**TSV7..0** Time-Slot Value

For the Read Configuration Command the content of the TSV register is interpreted as:

Master/Slave Configuration only H-mode (page 68)

**TSV0** 0 = Slave  
1 = Master

PLL Primary Master Configuration

**TSV3..0** See I3..0 from PLL Primary Master Reference Selection Command (page 68)

**TSV6..4** 000 = 8 kHz  
001 = 512 kHz  
010 = 1.536 MHz

## PRELIMINARY

## Register Description

|       |            |
|-------|------------|
| 011 = | 1.544 MHz  |
| 100 = | 2.048 MHz  |
| 101 = | 4.096 MHz  |
| 110 = | 8.192 MHz  |
| 111 = | 16.384 MHz |

### PLL Secondary Master Configuration

**TSV3..0** See I3..0 from PLL Secondary Master Reference Selection Command (page 69)

**TSV6..4**

|       |            |
|-------|------------|
| 000 = | 8 kHz      |
| 001 = | 512 kHz    |
| 010 = | 1.536 MHz  |
| 011 = | 1.544 MHz  |
| 100 = | 2.048 MHz  |
| 101 = | 4.096 MHz  |
| 110 = | 8.192 MHz  |
| 111 = | 16.384 MHz |

### PLL Source Selection

**TSV3..0** See I3..0 from PLL Source Selection Command (page 69)

### H.1x0 Clock Output Selection only H-mode

**TSV1..0** See I1..0 from H.1x0 Clock Output Selection Command (page 70)

### PCM Clock Output Selection

**TSV3..0** See I3..0 from PCM Clock Output Selection Command (page 70)

### Compatibility Clock Output Selection only H-mode

**TSV3..0** See I3..0 from Compatibility Clock Output Selection Command (page 70)

### CT\_NETREF\_1 Output Selection only H-mode

**TSV3..0** See I3..0 from CT\_NETREF\_1 Output Selection Command (page 71)

**TSV5..4** Use TSV5..4, if TSV3..0 = 100x

|      |         |
|------|---------|
| 00 = | 8 kHz   |
| 01 = | 512 kHz |

## PRELIMINARY

## Register Description

10 = 2.048 MHz

CT\_NETREF\_2 Output Selection only H-mode

**TSV3..0** See I3..0 from CT\_NETREF\_2 Output Selection Command (page 71)

**TSV5..4** Use TSV5..4, if TSV3..0 = 100x

00 = 8 kHz

01 = 512 kHz

10 = 2.048 MHz

H.1x0 Fallback Mechanism and Phase Alignment

**TSV3..0** See I3..0 from H.1x0 Fallback Mechanism and Phase Alignment Command (page 71)

External Frequency

**TSV0** See I0 from Set External Frequency Command (page 74)

Parallel Mode

**TSV0** See I0 from Set Parallel Mode Command (page 74)

IREQ Pin

**TSV2..0** See I1..0 from Set IREQ Pin Command (page 75)

H.1x0/PCM Standby

**TSV1..0** See I0 from Set H.1x0/PCM Standby Command (page 75)

Loop

**TSV1..0** See I1..0 from Loop Command (page 75)

Range of Data Rate

**TSV3..0** See I3..0 from Set Range of Data Rate Command (page 76)

## PRELIMINARY

## Register Description

For the Read GPCLK Configuration Command the content of the TSV register is interpreted as:

**TSV0** 0 = GPCLK Line as Clock Signal  
1 = GPCLK Line as Frame Signal

GPCLK Line as Clock Signal

**TSV3..1** 000 = 8 kHz  
001 = 2.048 MHz  
010 = 4.096 MHz  
011 = 8.192 MHz  
100 = 16.384 MHz  
101 = Input Analog PLL  
110 = Internal Frequency

GPCLK Line as Frame Signal

**TSV1** 0 = Rising Edge  
1 = Falling Edge

**TSV7..2** Offset within the PFS frame in number of 16.384 MHz clock cycles (lower 6 bits; refer to CON for the upper part)

For the Read PCM and H.1x0 Line Configuration Command the content of the TSV register is interpreted as:

**TSV1..0** 00 = 2.048 MBit/s  
01 = 4.096 MBit/s  
10 = 8.192 MBit/s  
11 = 16.384 MBit/s (only for PCM)

## PRELIMINARY

## Register Description

In case of the Read Bit Shift Configuration Command the content of the TSV register is interpreted as:

- TSV0** Edge Control  
0 = Rising Edge  
1 = Falling Edge
- TSV3..1** Bit Shift Value (Range: 7 to 0)
- TSV4** Byte Shift Value (only for input lines)  
0 = bit shift applies to byte before PFS rising edge  
1 = bit shift applies to byte before PFS falling edge

### Configuration Register

RD

Address: 1FH

Reset value: XXH

|     | 7    | 6    | 5    | 4    | 3    | 2    | 1    | 0    |
|-----|------|------|------|------|------|------|------|------|
| CON | CON7 | CON6 | CON5 | CON4 | CON3 | CON2 | CON1 | CON0 |

For the Memory Dump Command (CCMD) the content of the CON register is:

**CON7..0** Connection and Data Memory

For the Read GPCLK Configuration Command the content of the CON register is:

**CON7..5** Width of the pulse in number of 16.384 MHz clock cycles from 1 to 8  
i.e. CON7..5 = 000 => 1 clock cycle, CON7..5 = 010 => 3 clock cycles

**CON4..0** Offset within the PFS frame in number of 16.384 MHz clock cycles (upper 5 bits; refer to TSV for the lower part)



## PRELIMINARY

## Register Description

## 5.3 Register Overview For 16-Bit Interface

Table 21 Register Overview For 16-Bit Interface

| Reg Name | Access | Address         | Reset Value       | Comment  | Page No. |
|----------|--------|-----------------|-------------------|--|----------|
| SA       | RD/WR  | 00 <sub>H</sub> | 0000 <sub>H</sub> | Source Address Register                                      | 91       |
| DA       | RD/WR  | 02 <sub>H</sub> | 0000 <sub>H</sub> | Destination Address Register                                 | 91       |
| GI       | RD/WR  | 04 <sub>H</sub> | 0000 <sub>H</sub> | General Input Register                                       | 92       |
| CC16     | RD/WR  | 06 <sub>H</sub> | 0000 <sub>H</sub> | Connection Command Register 16-bit                           | 92       |
| CMD1     | RD/WR  | 08 <sub>H</sub> | 00 <sub>H</sub>   | Configuration Command Register 1<br>This is a 8-bit register | 68       |
| CMD2     | RD/WR  | 0A <sub>H</sub> | 00 <sub>H</sub>   | Configuration Command Register 2<br>This is a 8-bit register | 74       |
| MV       | RD/WR  | 0C <sub>H</sub> | 00 <sub>H</sub>   | Message Value Register<br>This is a 8-bit register           | 78       |
| ISTA1    | RD     | 0E <sub>H</sub> | 00 <sub>H</sub>   | Interrupt Status Register 1<br>This is a 8-bit register      | 78       |
| IESTA    | RD     | 10 <sub>H</sub> | 0000 <sub>H</sub> | Interrupt Error Status Register                              | 93       |
| INTM1    | RD/WR  | 12 <sub>H</sub> | 3D <sub>H</sub>   | Interrupt Mask Register<br>This is a 8-bit register          | 81       |
| INTEM    | RD/WR  | 14 <sub>H</sub> | FF3F <sub>H</sub> | Interrupt Error Mask Register                                | 93       |
| IDC      | RD     | 1C <sub>H</sub> | IDCODE            | IDCODE Register<br>This is a 8-bit register                  | 94       |
| TSVC     | RD     | 1E <sub>H</sub> | XXXX <sub>H</sub> | Time-Slot Value / Configuration Register                     | 94       |

## PRELIMINARY

## Register Description

## 5.4 Detailed Register Description For 16-Bit Interface

### Source Address Register

RD/WR

Address: 00H

Reset value: 0000H

|    |      |      |      |      |      |      |      |      |
|----|------|------|------|------|------|------|------|------|
|    | 15   | 14   | 13   | 12   | 11   | 10   | 9    | 8    |
|    | TSA7 | TSA6 | TSA5 | TSA4 | TSA3 | TSA2 | TSA1 | TSA0 |
| SA | 7    | 6    | 5    | 4    | 3    | 2    | 1    | 0    |
|    | BT   | 0    | 0    | PA4  | PA3  | PA2  | PA1  | PA0  |

**High** See Input Time-Slot Address Register on page [61](#)

**Low** See Source Port Address Register on page [61](#)

### Destination Address Register

RD/WR

Address: 02H

Reset value: 0000H

|    |      |      |      |      |      |      |      |      |
|----|------|------|------|------|------|------|------|------|
|    | 15   | 14   | 13   | 12   | 11   | 10   | 9    | 8    |
|    | TSA7 | TSA6 | TSA5 | TSA4 | TSA3 | TSA2 | TSA1 | TSA0 |
| DA | 7    | 6    | 5    | 4    | 3    | 2    | 1    | 0    |
|    | BT   | 0    | 0    | PA4  | PA3  | PA2  | PA1  | PA0  |

**High** See Output Time-Slot Address Register on page [62](#)

**Low** See Destination Port Address Register on page [62](#)

## PRELIMINARY

## Register Description

### General Input Register

RD/WR

Address: 04H

Reset value: 0000H

|    |      |      |      |      |      |      |     |     |
|----|------|------|------|------|------|------|-----|-----|
|    | 15   | 14   | 13   | 12   | 11   | 10   | 9   | 8   |
|    | GV15 | GV14 | GV13 | GV12 | GV11 | GV10 | GV9 | GV8 |
| GI |      |      |      |      |      |      |     |     |
|    | 7    | 6    | 5    | 4    | 3    | 2    | 1   | 0   |
|    | GV7  | GV6  | GV5  | GV4  | GV3  | GV2  | GV1 | GV0 |

**GV15..0** General Value

**GV15..8** See General Input Register 2 on page [65](#)
**GV7..0** See General Input Register 1 on page [63](#)

### Connection Command Register 16-bit

RD/WR

Address: 06H

Reset value: 0000H

|      |    |    |       |       |       |       |       |       |
|------|----|----|-------|-------|-------|-------|-------|-------|
|      | 15 | 14 | 13    | 12    | 11    | 10    | 9     | 8     |
|      | 0  | 0  | OSCA2 | OSCA1 | OSCA0 | ISCA2 | ISCA1 | ISCA0 |
| CC16 |    |    |       |       |       |       |       |       |
|      | 7  | 6  | 5     | 4     | 3     | 2     | 1     | 0     |
|      | I3 | I2 | I1    | I0    | CC3   | CC2   | CC1   | CC0   |

**High** See Subchannel Address Register on page [62](#)
**Low** See Connection Command Register on page [66](#)

## PRELIMINARY

## Register Description

### Interrupt Error Status Register

RD

Address: 10H

Reset value: 0000H

| 15  | 14  | 13  | 12  | 11 | 10 | 9  | 8     |
|-----|-----|-----|-----|----|----|----|-------|
| CON | PLL | FRC | SC2 | SC | C2 | C4 | C16/S |

IENTA

| 7 | 6 | 5   | 4   | 3   | 2   | 1   | 0   |
|---|---|-----|-----|-----|-----|-----|-----|
| 0 | 0 | NR2 | NR1 | CTB | CTA | NW2 | NW1 |

**High** See Interrupt Error Status Register 2 on page [80](#)

**Low** See Interrupt Error Status Register 1 on page [79](#)

### Interrupt Error Mask Register

RD/WR

Address: 14H

Reset value: FF3FH

| 15  | 14  | 13  | 12  | 11 | 10 | 9  | 8     |
|-----|-----|-----|-----|----|----|----|-------|
| CON | PLL | FRC | SC2 | SC | C2 | C4 | C16/S |

ITEM

| 7 | 6 | 5   | 4   | 3   | 2   | 1   | 0   |
|---|---|-----|-----|-----|-----|-----|-----|
| 0 | 0 | NR2 | NR1 | CTB | CTA | NW2 | NW1 |

**High** See Interrupt Error Mask Register 2 on page [83](#)

**Low** See Interrupt Error Mask Register 1 on page [82](#)

## PRELIMINARY

## Register Description

### IDCODE Register

RD

Address: 1CH

Reset value: IDCODE

|     |      |      |      |      |      |      |      |      |
|-----|------|------|------|------|------|------|------|------|
|     | 7    | 6    | 5    | 4    | 3    | 2    | 1    | 0    |
| IDC | IDC7 | IDC6 | IDC5 | IDC4 | IDC3 | IDC2 | IDC1 | IDC0 |

IDC7..0 IDCODE refer to [Table 16](#)

### Time-Slot Value / Configuration Register

RD

Address: 1EH

Reset value: XXXXH

|      |        |        |        |        |        |        |       |       |
|------|--------|--------|--------|--------|--------|--------|-------|-------|
|      | 15     | 14     | 13     | 12     | 11     | 10     | 9     | 8     |
|      | TSVC15 | TSVC14 | TSVC13 | TSVC12 | TSVC11 | TSVC10 | TSVC9 | TSVC8 |
| TSVC |        |        |        |        |        |        |       |       |
|      | 7      | 6      | 5      | 4      | 3      | 2      | 1     | 0     |
|      | TSVC7  | TSVC6  | TSVC5  | TSVC4  | TSVC3  | TSVC2  | TSVC1 | TSVC0 |

TSVC15..8 Configuration and Connection Data Memory (refer to page [89](#))

TSVC7..0 Time-Slot Value (refer to page [85](#))

## 6 Programming the Device

The register set consists of parameter registers (**SPA**, **ITSA**, **SCA**, **DPA**, **OTSA**, **GI1..**), command registers (**CCMD**, **CMD1**, **CMD2**) and status registers (**ISTA1**, **IESTA1**, **IESTA2**). Please note that some bits contained in the register **ISTA1** (Interrupt Status Register 1) do not generate any interrupt, for more details see the paragraph **Chapter 6.2**.

Before issuing a command the parameter registers have to be written accordingly. A connection command can only be issued if the connection command register is ready to be written to (see **Figure 25**). The connection command register status is shown with the RDY bit in the **ISTA1** register. A detailed description for the read and write access to the command registers can be found in **Chapter 6.1**.

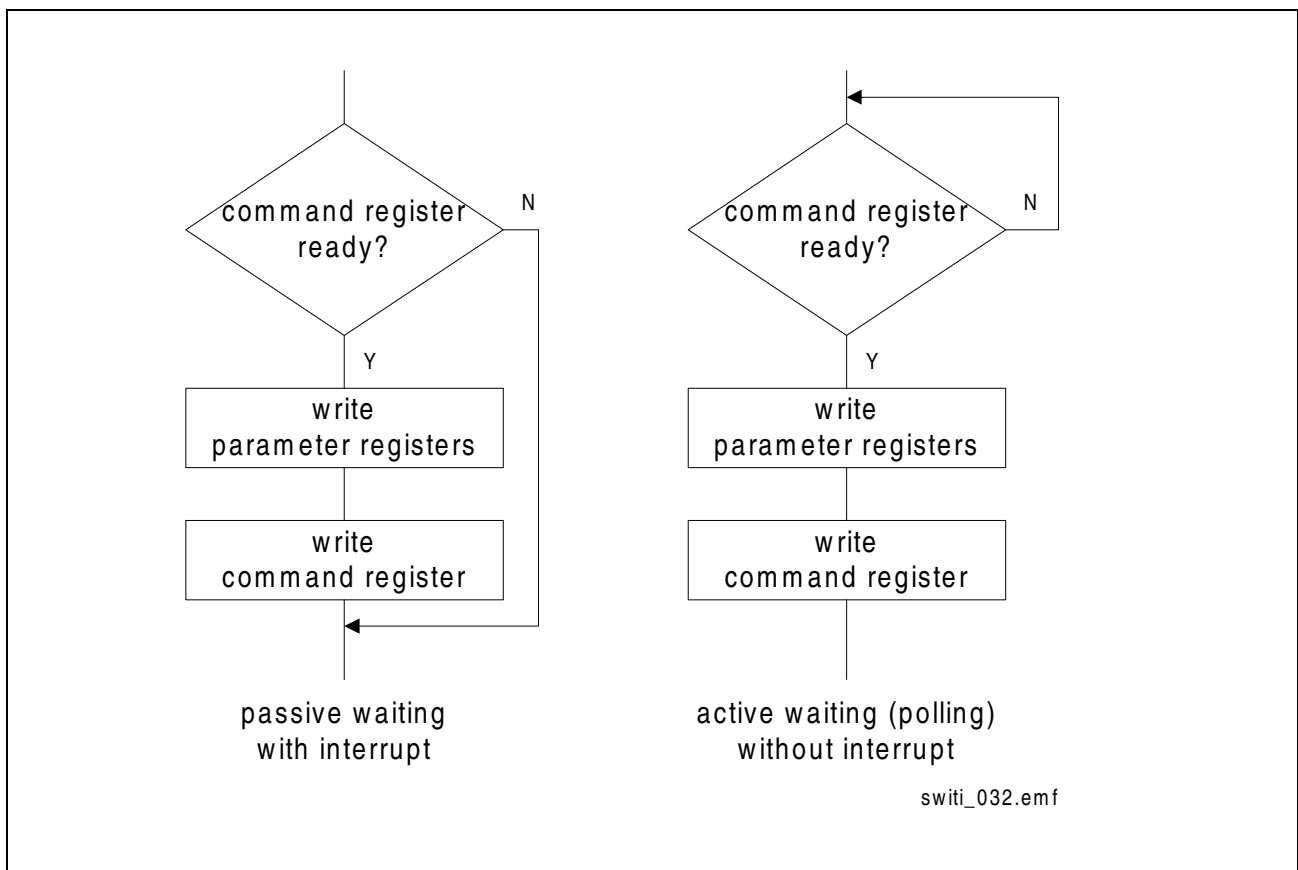

**Figure 25** Order of Register Access

## 6.1 Read and Write Access

For the read and write access it is necessary to distinguish between a connection and configuration command. The connection command register is used to establish a connection (described in [Chapter 6.11](#)) and the configuration registers are used to configure the device, i.e. set the clock frequency.

If the **ISTA1:RDY** bit is set the connection command register is ready to receive data from the  $\mu$ P interface. If the parameter register and the connection command register are written the RDY bit will be reset from the internal controller. If the connection is established the internal controller will set the RDY bit and the connection command register is ready for the next write or read access. The **ISTA1:RDY** can be enabled to generate an interrupt to indicate that the device is ready to receive the data, otherwise the  $\mu$ P must poll the **ISTA1:RDY** bit.

The configuration command register works independent from the RDY bit.

**Note:** *There must be a recovery time period of 120 ns after every configuration command write access to the next write access (command or parameter register).*

## PRELIMINARY

## Programming the Device

### 6.2 Interrupt Handling

The SWITI interrupt concept consists of four interrupt status register with their corresponding mask register. The five interrupt status register can be divided in one main register, and two error interrupt register, one general purpose interrupt register and one time-slot value register. Every secondary status register and the time-slot value register has a bit in the main register to indicate the set of an interrupt in the assigned error or general purpose register or to indicate a new value in the time-slot value register.

The interrupt status register can be read via the microprocessor interface. The NFC and RDY will be set and reset from the internal controller.

When an interrupt occurs one or more of the bit GPIO, TSA, ER2, or ER1 is set, then the assigned secondary interrupt status register or time-slot value register must be read first in order to check for the cause of the interrupt. After a secondary status register read access, the error status register and the corresponding bit in the Interrupt Status Register 1 (ISTA1) will be reset.

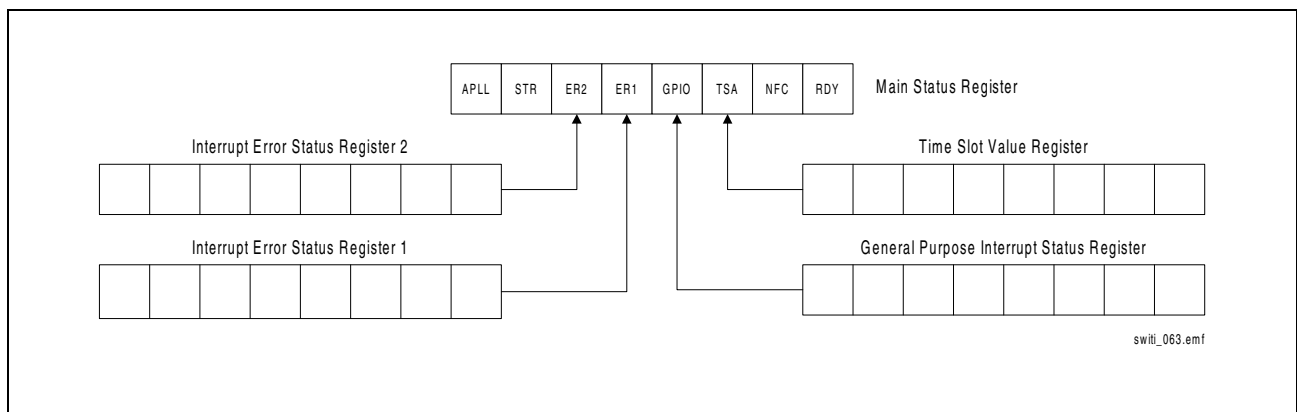

**Figure 26 8-bit µP Access Interrupt Structure**

The IREQ output is level active. It stays active until all interrupt sources have been serviced. If a new status bit is set while an interrupt is being serviced (µP read access), the IREQ pin stays active. For the duration of a write access to the **INTM1** register the IREQ line is deactivated. When using an edge-triggered interrupt controller, it is thus recommended to rewrite the **INTM1** register at the end of any interrupt service routine.

#### APLL, STR, RDY and NFC Bits

If the internal controller does set the RDY bit for the first time and the bit is not masked an interrupt will be generated. If the µP reads the **ISTA1** register the interrupt will be deactivated. The RDY bit is still active and can be reset from the internal controller.

The NFC, STR and APLL bits are not set by any interrupt and therefore can not be masked. Setting these bit does not generate any interrupt. The NFC bit is set from the internal controller if no further connections can be established. The STR bit is set from the internal stream to stream controller if a stream to stream connection is configured. The APLL bit is set from the internal analog PLL controller if the PLL is locked.



## PRELIMINARY

## Programming the Device

### Masking Interrupts

If an interrupt is not masked (enabled) the IREQ pin will be active if one of the status bits in the interrupt status register is set. The mask bit prevents that the IREQ pin will be active if the status bit is set. The mask bits for the error status registers or general purpose interrupt register disables the interrupt indication for the interrupt status register. Only the interrupt status register can set the IREQ pin if the bit is not masked.

### Interrupt Structure for a 16-bit Microprocessor Access

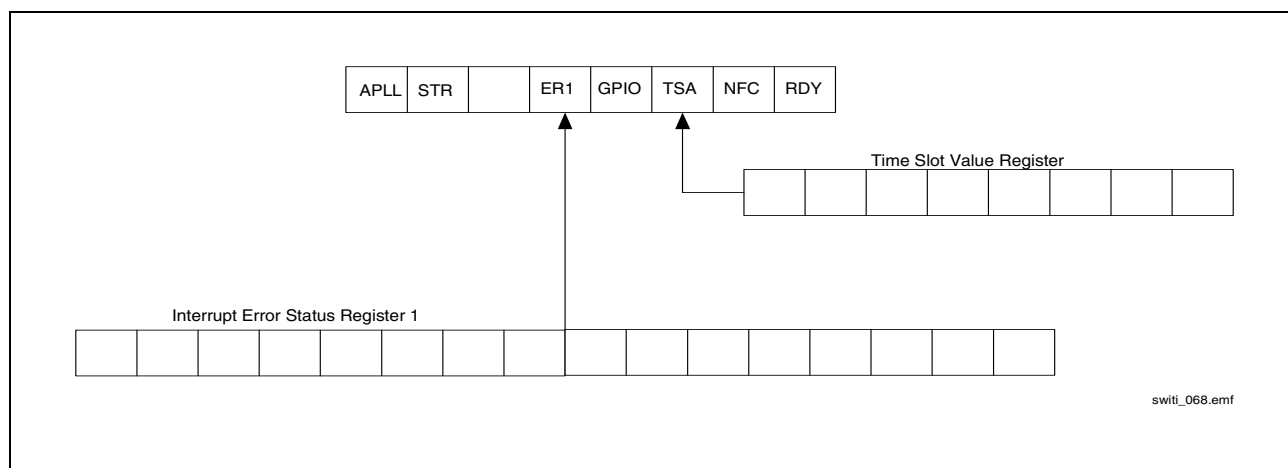

**Figure 27 16-bit  $\mu$ P Access Interrupt Structure**

In opposite to the 8-bit  $\mu$ P access there is only one bit (ER1) to indicate a change in the 16-bit Interrupt Error Status Register 1.

## PRELIMINARY

## Programming the Device

### 6.3 Command and Register Overview

The following table (**Table 22**) shows which parameter registers are considered by issuing an appropriate connection command.

**Table 22 Affected Registers for Connection Commands**

| Command   | Registers |      |     |     |      |    |     |     | CON |
|---|-----------|------|-----|-----|------|----|-----|-----|-----|
|   | SPA       | ITSA | SCA | DPA | OTSA | MV | GI1 | GI2 |     |
| Connect/Disconnect<br>(without subchannels)           | x         | x    |     | x   | x    |    |     |     |     |
| Connect<br>(with subchannels)                         | x         | x    | x   | x   | x    |    |     |     |     |
| Disconnect<br>(with subchannels)                      | x         | x    |     | x   | x    |    |     |     |     |
| Send Message  |           |      |     | x   | x    | x  |     |     |     |
| Stop Message  |           |      |     | x   | x    |    |     |     |     |
| Disconnect Part of Broadcast<br>(without subchannels) | x         | x    |     | x   | x    |    |     |     |     |
| Disconnect Part of Broadcast<br>(with subchannels)    | x         | x    | x   | x   | x    |    |     |     |     |
| Multipoint Connect/<br>Disconnect                     | x         | x    |     | x   | x    |    |     |     |     |
| Bidirectional Connection                              | x         | x    |     | x   | x    |    |     |     |     |
| Disconnect All  |           |      |     |     |      |    |     |     |     |
| Memory Dump (Connection<br>and Data Memory)           |           |      |     |     |      |    |     |     | x   |

## PRELIMINARY

## Programming the Device

The following table (**Table 23**) shows which parameter registers are considered by issuing an appropriate configuration command.

**Table 23 Affected Registers for Configuration Commands**

| Command                   | Registers |      |     |      |     |     |      |     |     |     |
|---------------------------|-----------|------|-----|------|-----|-----|------|-----|-----|-----|
|                           | CMD1      | CMD2 | SPA | ITSA | SCA | DPA | OTSA | GI1 | GI2 | TSV |
| Set H.1x0 Master/Slave    | x         |      |     |      |     |     |      |     |     |     |
| PLL Primary Master Ref.   | x         |      |     |      |     |     |      | x   |     |     |
| PLL Secondary Master Ref. | x         |      |     |      |     |     |      | x   |     |     |
| PLL Source Selection      | x         |      |     |      |     |     |      |     |     |     |
| H.100/H.110 Clock Output  | x         |      |     |      |     |     |      |     |     |     |
| PCM Clock Output          | x         |      |     |      |     |     |      |     |     |     |
| Comp. Clock Output        | x         |      |     |      |     |     |      |     |     |     |
| CT_NETREF_1(2) Output     | x         |      |     |      |     |     |      |     |     |     |
| H.100/H.110 Fallback      | x         |      |     |      |     |     |      |     |     |     |
| Set Bit Rate Local Bus    | x         |      | x   |      |     | x   |      |     |     |     |
| Set Bit Rate H.100/H.110  | x         |      | x   |      |     |     |      |     |     |     |
| Read Time-Slot            | x         |      | x   | x    |     | x   | x    |     |     |     |
| Stream to Stream Switch   | x         |      | x   |      |     | x   |      |     |     |     |
| Clock Shift               | x         |      | x   |      |     |     |      | x   |     |     |
| External Input Frequency  |           | x    |     |      |     |     |      |     |     |     |
| Set Parallel Mode         |           | x    |     |      |     |     |      |     |     |     |
| Set IREQ Pin              |           | x    |     |      |     |     |      |     |     |     |

## PRELIMINARY

## Programming the Device

**Table 23 Affected Registers for Configuration Commands (cont'd)**

| Command                       | Registers |      |     |      |     |     |      |     |     |     |
|-------------------------------|-----------|------|-----|------|-----|-----|------|-----|-----|-----|
|                               | CMD1      | CMD2 | SPA | ITSA | SCA | DPA | OTSA | GI1 | GI2 | TSV |
| PCM and H.1x0 Standby         |           | x    |     |      |     |     |      |     |     |     |
| Set Loop                      |           | x    |     |      |     |     |      |     |     |     |
| Frame Signal                  |           | x    |     |      |     |     |      | x   | x   |     |
| GPCLK Clock                   |           | x    |     |      |     |     |      | x   |     |     |
| Set Range of Data Rate        |           | x    |     |      |     |     |      |     |     |     |
| Read Configuration            |           | x    |     |      |     |     |      |     |     | x   |
| Read GPCLK Configuration      |           | x    |     |      |     |     |      |     |     | x   |
| Read PCM Line Configuration   |           | x    |     |      |     |     |      |     |     | x   |
| Read H.1x0 Line Configuration |           | x    |     |      |     |     |      |     |     | x   |
| Read Bit Shift Configuration  |           | x    |     |      |     |     |      |     |     | x   |
| Software Reset                |           | x    |     |      |     |     |      |     |     |     |

The command registers have the following structure:

|    |    |    |    |     |     |     |     |
|----|----|----|----|-----|-----|-----|-----|
| 7  | 6  | 5  | 4  | 3   | 2   | 1   | 0   |
| I3 | I2 | I1 | I0 | CC3 | CC2 | CC1 | CC0 |

CC3..0 is the command code and I3..0 is the parameter code.

The following tables ([Table 24](#) to [Table 25](#)) show all valid values of command and parameter codes and the related function.

## PRELIMINARY

## Programming the Device

**Table 24 Connection Command and Parameter Codes**

| Command <sup>1)</sup>                | Command Code<br>(low nibble)     | Parameter Code<br>(high nibble)                                      | Note   |
|--------------------------------------|----------------------------------|--|--|
| Constant Delay Connect<br>Disconnect | 1 <sub>H</sub><br>5 <sub>H</sub> | 0 <sub>H</sub><br>1 <sub>H</sub><br>2 <sub>H</sub><br>3 <sub>H</sub> | address 8-bit connections<br>address 4-bit connections<br>address 2-bit connections<br>address 1-bit connections |
| Minimum Delay Connect                | 2 <sub>H</sub>                   | x <sub>H</sub>   |  |
| Send Message                         | 3 <sub>H</sub>                   | x <sub>H</sub>   |  |
| Stop Message                         | 4 <sub>H</sub>                   | x <sub>H</sub>   |  |
| Disconnect Part<br>of Broadcast      | 6 <sub>H</sub>                   | 0 <sub>H</sub><br>1 <sub>H</sub><br>2 <sub>H</sub><br>3 <sub>H</sub> | address 8-bit connections<br>address 4-bit connections<br>address 2-bit connections<br>address 1-bit connections |
| Multipoint Connect                   | 7 <sub>H</sub>                   | 0 <sub>H</sub><br>1 <sub>H</sub>                                     | OR connection of time-slots<br>AND connection of time-slots  |
| Disconnect All                       | 8 <sub>H</sub>                   | x <sub>H</sub>   |  |
| Bidirectional Connect                | 9 <sub>H</sub>                   | 0 <sub>H</sub><br>1 <sub>H</sub>                                     | minimum delay<br>constant delay  |
| Memory Dump                          | A <sub>H</sub>                   | 0 <sub>H</sub><br>1 <sub>H</sub>                                     | disable<br>enable  |

<sup>1)</sup> The input port is determined in SPA Bit4..0 and the output port in DPA Bit4..0. The input time-slot is determined in ITSA and the output time-slot in OTSA.

## PRELIMINARY

## Programming the Device

Table 25 Configuration Command 1 and Parameter Codes

| Command                                       | Command Code<br>(low nibble) | Parameter Code<br>(high nibble)   | Note   |
|---|------------------------------|---|--|
| Set Bit Rate<br>Local Bus <sup>1)</sup>       | B <sub>H</sub>               | 0-3 <sub>H</sub><br>4-7 <sub>H</sub><br><br>8-B <sub>H</sub><br><br>C-F <sub>H</sub>  | no effect<br>set bit rate of local input port (2/4/8/<br>16 Mbit/s)<br>set bit rate of local output port<br>(2/4/8/16 Mbit/s)<br>set for both input and output<br>(2/4/8/16 Mbit/s)  |
| Set Bit Rate<br>H.100/H.110 Bus <sup>2)</sup> | C <sub>H</sub>               | 0 <sub>H</sub><br>1 <sub>H</sub><br>2 <sub>H</sub><br>3 <sub>H</sub>  | set bit rate of port# to 2 Mbit/s<br>set bit rate of port# to 4 Mbit/s<br>set bit rate of port# to 8 Mbit/s<br>set bit rate for all ports to 8 Mbit/s  |
| Read Time-Slot <sup>3)</sup>                  | D <sub>H</sub>               | 0 <sub>H</sub><br>1 <sub>H</sub>  | read time-slot of input port<br>read time-slot of output port  |
| Stream-to-<br>Stream <sup>4)</sup>            | E <sub>H</sub>               | 0 <sub>H</sub><br>4 <sub>H</sub><br>1 <sub>H</sub><br>5 <sub>H</sub><br>2 <sub>H</sub><br>6 <sub>H</sub><br>3 <sub>H</sub><br>7 <sub>H</sub><br>8 <sub>H</sub> -FF <sub>H</sub> | Release Connection w. Mode 0 <sup>5)</sup><br>Establish Connection w. Mode 0<br>Release Connection w. Mode 1<br>Establish Connection w. Mode 1<br>Release Connection w. Mode 2<br>Establish Connection w. Mode 2<br>Release Connection w. Mode 3<br>Establish Connection w. Mode 3<br>Release all programmed stream to<br>stream connections |
| Bit Shift <sup>6)</sup>                       | F <sub>H</sub>               | 0 <sub>H</sub><br>1 <sub>H</sub><br>2 <sub>H</sub><br>3 <sub>H</sub>  | set bit shift of input line<br>set bit shift of all input lines<br>set bit shift of all output lines<br>set bit shift of all input and output<br>lines   |

<sup>1)</sup> the input and output port is determined in **SPA**, **DPA**
<sup>2)</sup> the port is determined in **SPA**
<sup>3)</sup> the time-slot is determined in **SPA** and **ITSA** or **DPA** and **OTSA**
<sup>4)</sup> source and destination are determined in **SPA**, **DPA**
<sup>5)</sup> see **“Stream-to-Stream Connection Mapping” on page 28**
<sup>6)</sup> the input line is determined in **SPA**, the shift information in **GI1**

## PRELIMINARY

## Programming the Device

**Table 26 Configuration Command 2 and Parameter Code**

| Command                      | Command Code<br>(low nibble) | Parameter Code<br>(high nibble)  | Note  |
|------------------------------|------------------------------|--|---|
| External Frequency           | 1 <sub>H</sub>               | 0 <sub>H</sub><br>1 <sub>H</sub>   | set frequency to 32.768 MHz<br>set frequency to 16.384 MHz  |
| Parallel Mode                | 2 <sub>H</sub>               | 0 <sub>H</sub><br>1 <sub>H</sub>   | disable<br>enable = first 8 local input bus lines<br>are parallel and first 8 local output<br>lines are parallel  |
| Set IREQ Pin                 | 3 <sub>H</sub>               | 0 <sub>H</sub><br>1 <sub>H</sub><br>2 <sub>H</sub><br>4 <sub>H</sub><br>5 <sub>H</sub><br>6 <sub>H</sub> | IREQ is active low, timer = 20 ns<br>IREQ is active high, timer = 20 ns<br>IREQ as open-drain, timer = 20 ns<br>IREQ is active low, timer = 300 ns<br>IREQ is active high, timer = 300 ns<br>IREQ as open-drain, timer = 300 ns |
| PCM - H.1x0 Standby          | 4 <sub>H</sub>               | 0 <sub>H</sub><br>1 <sub>H</sub><br>2 <sub>H</sub><br>3 <sub>H</sub>                                     | disable PCM and H-Bus<br>enable PCM and disable H-Bus<br>disable PCM and enable H-Bus<br>enable PCM and H-Bus   |
| Loop                         | 5 <sub>H</sub>               | 0 <sub>H</sub><br>1 <sub>H</sub><br><br>2 <sub>H</sub><br><br>3 <sub>H</sub>                             | no loop at all<br>enable PCM and disable H-Bus loop<br><br>disable PCM and enable H-Bus loop<br><br>enable PCM and H-Bus loop   |
| Frame Signal <sup>1)</sup>   | 6 <sub>H</sub>               | 0XXX <sub>b</sub><br>1XXX <sub>b</sub>   | signal is high active<br>signal is low active<br>XXX is the line address  |
| GPCLK as Clock <sup>2)</sup> | 7 <sub>H</sub>               | 0 <sub>H</sub> -7 <sub>H</sub>   | parameter code is line address  |
| Range of Data Rate           | 8 <sub>H</sub>               | 0 <sub>H</sub> -6 <sub>H</sub><br>8 <sub>H</sub> -A <sub>H</sub>   | logical OR connection from min. and<br>max. codes   |

## PRELIMINARY

## Programming the Device

**Table 26 Configuration Command 2 and Parameter Code (cont'd)**

| Command                                     | Command Code<br>(low nibble) | Parameter Code<br>(high nibble) | Note  |
|---|------------------------------|---------------------------------|---|
| Read Configuration <sup>3)</sup>            | 9 <sub>H</sub>               | 0 <sub>H</sub>                  | Master/Slave configuration                          |
|   |                              | 1 <sub>H</sub>                  | PLL Primary Reference - Master                      |
|   |                              | 2 <sub>H</sub>                  | PLL Secondary Ref. - Master                         |
|   |                              | 3 <sub>H</sub>                  | PLL Source - Slave                                  |
|   |                              | 4 <sub>H</sub>                  | Clock Output Selection - H.1x0                      |
|   |                              | 5 <sub>H</sub>                  | Clock Output Selection - PCM                        |
|   |                              | 6 <sub>H</sub>                  | Clock Output Selection for Interoperability Signals |
|   |                              | 7 <sub>H</sub>                  | Output Selection - CT_NETREF_1                      |
|   |                              | 8 <sub>H</sub>                  | Output Selection - CT_NETREF_2                      |
|   |                              | 9 <sub>H</sub>                  | H.1x0 Fallback - Phase Alignment                    |
|   |                              | A <sub>H</sub>                  | External Input Frequency                            |
|   |                              | B <sub>H</sub>                  | Parallel Mode                                       |
|   |                              | C <sub>H</sub>                  | IREQ Pin  |
|   |                              | D <sub>H</sub>                  | H.1x0/PCM Standby                                   |
|   |                              | E <sub>H</sub>                  | Loop  |
|   |                              | F <sub>H</sub>                  | Range of Data Rate                                  |
| Read GPCLK Configuration <sup>4)</sup>      | A <sub>H</sub>               | 0 <sub>H</sub> -7 <sub>H</sub>  | parameter code is line address                      |
| Read PCM Line Configuration <sup>5)</sup>   | B <sub>H</sub>               | 0 <sub>H</sub>                  | Data Rate of Input Line <sup>6)</sup>               |
|   |                              | 1 <sub>H</sub>                  | Data Rate of Output Line <sup>7)</sup>              |
| Read H.1x0 Line Configuration <sup>8)</sup> | C <sub>H</sub>               | -                               | Data Rate of H.1x0 Line <sup>9)</sup>               |
| Read Bit Shift Configuration <sup>10)</sup> | D <sub>H</sub>               | 0 <sub>H</sub>                  | Shift Value for Input Line <sup>9)</sup>            |
|   |                              | 1 <sub>H</sub>                  | Shift Value for all Output Lines                    |

1) offset and width are determined in **GI1** and **GI2**

2) frequency is determined in **GI1**

3) The result can be read from the **TSV** register

4) The result can be read from the **TSV** and **CON** register

5) The result can be read from the **TSV** register

6) **SPA** must be used for line number

7) **DPA** must be used for line number

8) The result can be read from the **TSV** register

9) **SPA** must be used for line number

10) The result can be read from the **TSV** register



## 6.4 Indirect Configuration Register Access

It is possible to read the current SWITl configuration with an indirect register access for analyze and test purpose. There are five commands in the **CMD2** register which can be used to read the configuration. The clock generator output signal and external configuration for the SWITl can be read with the 'Read Configuration Command'. The four instruction bits select one possible configuration command. The current configuration is determined by the command written in the **TSV** register. The configuration information for every command can be found on [page 58](#).

The line configuration can be read with two commands 'Read PCM Line configuration' and 'Read H.1x0 Line configuration'. Before one of these commands will be issued the **SPA** or **DPA** register must be written with the port number. The configuration for the selected line is written in the **TSV** register by the internal controller. The interrupt handling is described in [Chapter 6.2](#). The bit shift configuration can be read with the command 'Read Bit Shift Configuration' and the dataflow is the same as described above.

With the command 'Read GPCLK Configuration' it is possible to read the configuration for every GPCLK line. If this command was written the configuration can be read from the **TSV** and **CON** register. The **CON** register is not interrupt controlled and will keep the last data after a microprocessor read access.

To read the correct configuration data from the **TSV** register it is not allowed to use the command "Read Time-Slot Value" before the **TSV** register was read.

## 6.5 Initialization Procedure

After the reset process the PLL, H.1x0 interface, PCM interface, and some other signals need to be initialized.

Since the SWITl offers the possibility to use two different external crystal/oscillator frequencies the command 'Set external frequency' must be used first to set the correct frequency and to set the correct value of the input frequency for the APLL. After approximately 750  $\mu$ s the APLL is locked and the APLL status bit is set and the next commands can be written.

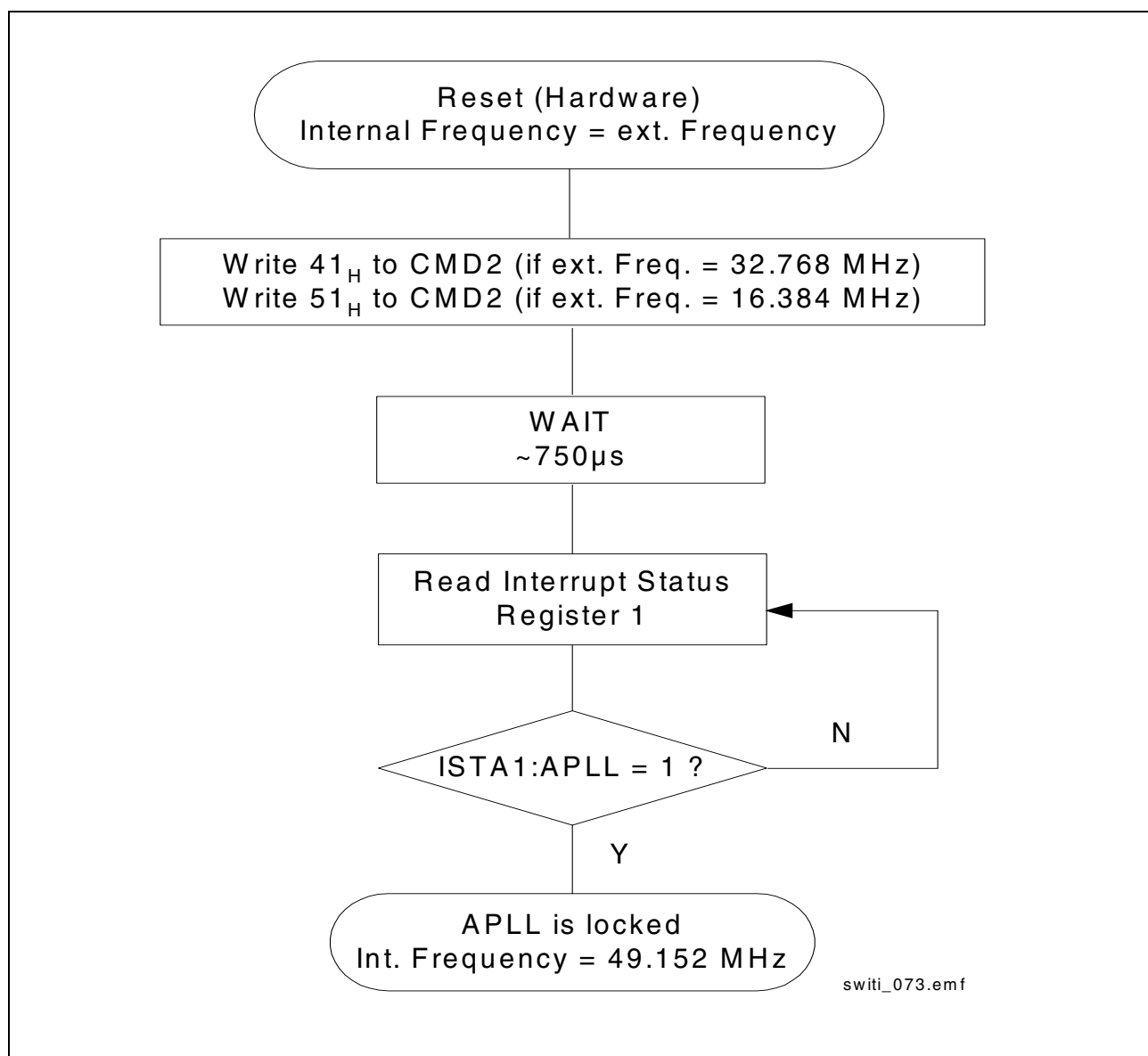

**Figure 28 Initialization Procedure after Reset**

## PRELIMINARY

## Programming the Device

After this initialization procedure the different functional blocks of the SWITI can be programmed.

- H.1x0 Interface
- PCM Interface
- Interrupt's and IREQ Pin
- GPCLK's and Frame Signals
- General Purpose Interface

### 6.6 H.1x0 Clocking Unit

If the HTSI in H-mode is used the the clock generator (PLL) for the H.1x0 interface must be programmed first. This chapter can be skipped for the M-mode.

For the PLL synchronization please refer to [Chapter 3.4.5](#) on [page 36](#).

They are three program sequences for the H.1x0 interface:

- Program the H.1x0 fallback mechanism and PLL inputs for H.1x0 master or slave
- Program all output clock signals for the master configuration
- Program the frame signals for the slave configuration

#### Program the PLL Source and H.1x0 Clock Fallback

The program sequence for the PLL source programming and/or H.1x0 clock fallback must be finished with the command 'H.1x0 Master/Slave Selection' in the **CMD1** register.

Whenever the PLL source or the H.1x0 clock fallback was changed the H.1x0 Master/Slave Selection' command must be programmed after this changes

Example:

A typical H.100 master or slave configuration is shown in [Figure 29](#).

Slave Configuration:

- CT\_C8\_A as PLL input reference
- Enable clock monitoring (CT\_C8\_A, CT\_C8\_B)
- Enable automatic clock fallback from CT\_C8\_A to CT\_C8\_B

H.100 Primary Master Configuration:

- NTKW\_1 = 8 KHz as primary PLL reference
- CT\_NETREF = 1.544 MHz as fallback PLL reference
- Enable automatic clock fallback for the primary master
- Enable automatic switch back to NTKW\_1 if NTKW\_1 returns

H.100 Secondary Master Configuration

- CT\_C8\_A as primary PLL reference
- NTKW\_1 = 8 KHz as fallback PLL reference
- Enable automatic clock fallback for the secondary master to NTKW\_1

## PRELIMINARY

## Programming the Device

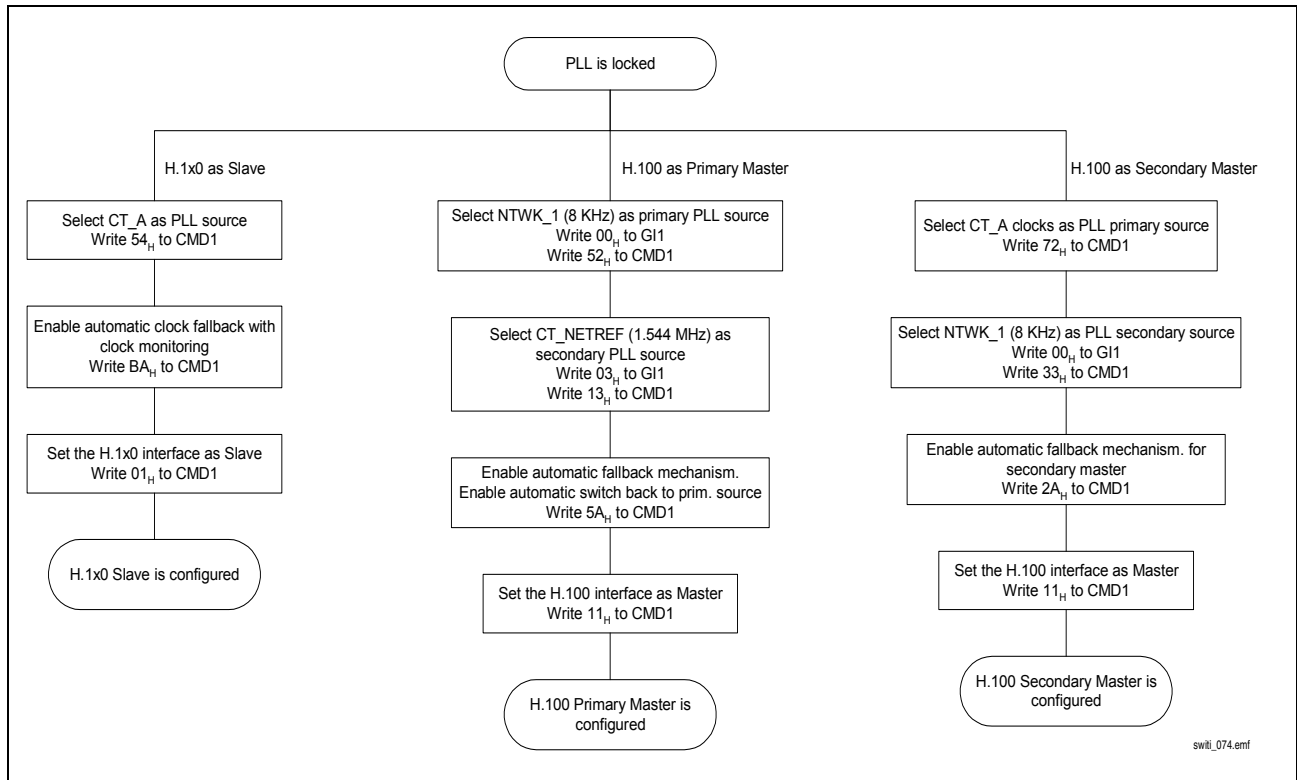

**Figure 29 H.100 Master and Slave Configuration Process**

### Program the Output Clocks

Example:

HTSI in H-Mode is configured as H.100 primary master and CT\_C8\_A with / CT\_FRAME\_A shall be driven and the MVIP-90 clock signals shall be driven.

If H.100 primary master is configured then

- Write 15<sub>H</sub> to **CMD1**
- Write 17<sub>H</sub> to **CMD1**

Example:

HTSI in H-Mode is configured as H.100 secondary master and the CT\_B clocks shall be driven.

If H.100 secondary master is configured then

- Write 25<sub>H</sub> to **CMD1**

## PRELIMINARY

## Programming the Device

Example:

HTSI in H-Mode is configured as H.100 slave and the CT\_NETREF\_1 signal shall be provided. The signal is inverted and the source signal is NTWK\_1.

If H.100 slave is configured then

- Write 38<sub>H</sub> to **CMD1**

### 6.7 PCM Clocking Unit

If the HTSI in H-mode is used the H.1x0 clock generator must be programmed first. The PCM clock signals for the line interface will be provided from external PCM devices if the SWITI is used as PCM clock slave or will be provided from the internal PLL if the SWITI is used as PCM clock master. This PCM clock configuration can be programmed with the special command 'PCM Input/Output Selection' in the **Figure CMD1** register.

For the PLL synchronization please refer to **Chapter 3.4.5** on **page 36**.

Example:

HTSI in M-Mode as PCM clock master, PLL reference is NTWK\_1 with 8 KHz and PDC is driven with 8.192 MHz and PFS is driven.

- Write 00<sub>H</sub> to **GI1**
- Write 52<sub>H</sub> to **CMD1**
- Write B6<sub>H</sub> to **CMD1**

Example

HTSI in M-Mode as PCM clock slave, PLL reference is PDC with 4.096 MHz.

- Write 05<sub>H</sub> to **GI1**
- Write 22<sub>H</sub> to **CMD1**
- Write 26<sub>H</sub> to **CMD1** (PDC = 4.096 MHz and PFS as input)

### 6.8 H.1x0/PCM Line Interface

#### 6.8.1 Standby Command

All H.1x0 and PCM lines are in a high impedance state after the reset process. If they are configured (data rate, bit shift) they can be enabled with the standby command. During the normal operation the PCM and H.1x0 lines can be enabled or disabled with the standby command. If the lines are disabled the device works internally like an active device.

## PRELIMINARY

## Programming the Device

Example:

Set all output PCM lines to high impedance.

- Write 24<sub>H</sub> to **CMD1** (I1 must be set to '1' because only PCM shall be tristated)

### 6.8.2 Determining Clock Rates

The data rate range command is necessary to optimize the minimum delay feature. After the reset process the device assumes a bit rate of 2.048 Mbit/s for all PCM and H.1x0 lines. The command must be issued if other data rates are used.

Example (8-bit  $\mu$ P interface):

1. Specify that only 2.048 Mbit/s and 4.096 Mbit/s are used for following Set Bit Rate Command.
  - Write 38<sub>H</sub> to **CMD2**
2. Set bit rate of 4.096 Mbit/s on local bus input line 8 and local bus output line 1
  - Write 08<sub>H</sub> to **SPA**
  - Write 01<sub>H</sub> to **DPA**
  - Write DB<sub>H</sub> to **CMD1**
3. Set bit rate of 2.048 Mbit/s on H-bus line 8
  - Write 88<sub>H</sub> to **SPA**
  - Write 0C<sub>H</sub> to **CMD1**

Example (16-bit  $\mu$ P interface):

1.
  - Write 38<sub>H</sub> to **CMD2**
2.
  - Write 0008<sub>H</sub> to **SA**
  - Write 0001<sub>H</sub> to **DA**
  - Write DB<sub>H</sub> to **CMD1**
3.
  - Write 0008<sub>H</sub> to **SA**
  - Write 0C<sub>H</sub> to **CMD1**

## PRELIMINARY

## Programming the Device

### 6.8.3 Performing Bit Shifting

The bit shift is performed on half-bit steps, not on a clock basis. It is a true bit shift, it means that with a data rate equals to the data clock frequency (e.g. 4.096 Mbit/s with 4.096 MHz data clock) programming a bit shift of 1-bit results on a shift of 1 clock period, and programming a shift of half-bit the result is a shift of half clock period. Running in double data clock rate (e.g. 4.096 Mbit/s with 8.192 MHz data clock), a bit shift of 1-bit results on a shift of 2 clock periods and a shift of half-bit will result on a shift of 1 clock period.

#### 6.8.3.1 Input Bit Shifting

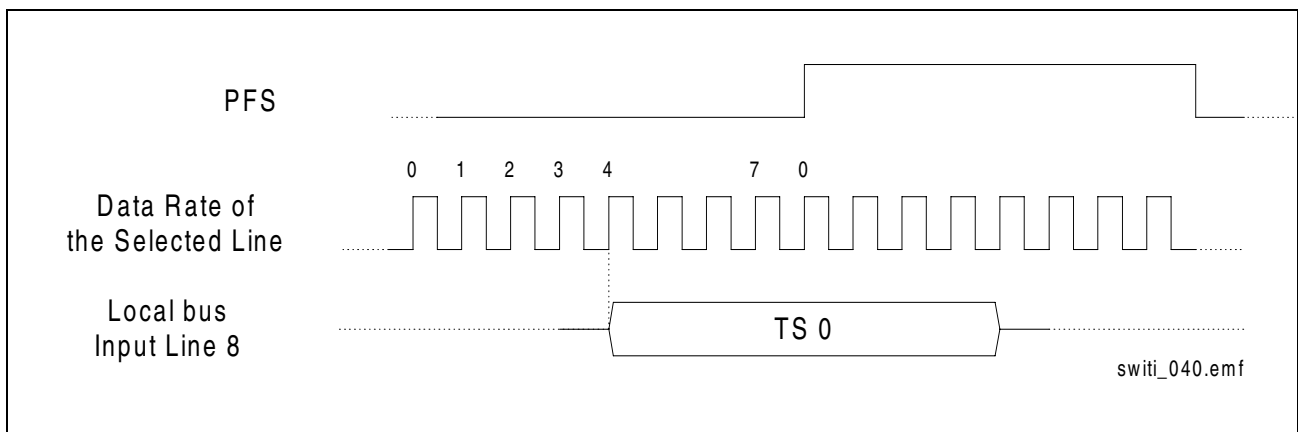

**Figure 30 Example: Input Bit Shifting**

Example (8-bit  $\mu$ P interface):

Begin time-slot 0 of local input line 8 with the 4th rising edge relative to one byte before the PFS rising edge. The bits are internally sampled with the falling edge.

- Write 08<sub>H</sub> to **SPA**
- Write 08<sub>H</sub> to **GI1**
- Write 0F<sub>H</sub> to **CMD1**

Example (16-bit  $\mu$ P interface):

- Write 0008<sub>H</sub> to **SA**
- Write 0008<sub>H</sub> to **GI**
- Write 0F<sub>H</sub> to **CMD1**

### 6.8.3.2 Output Bit Shifting

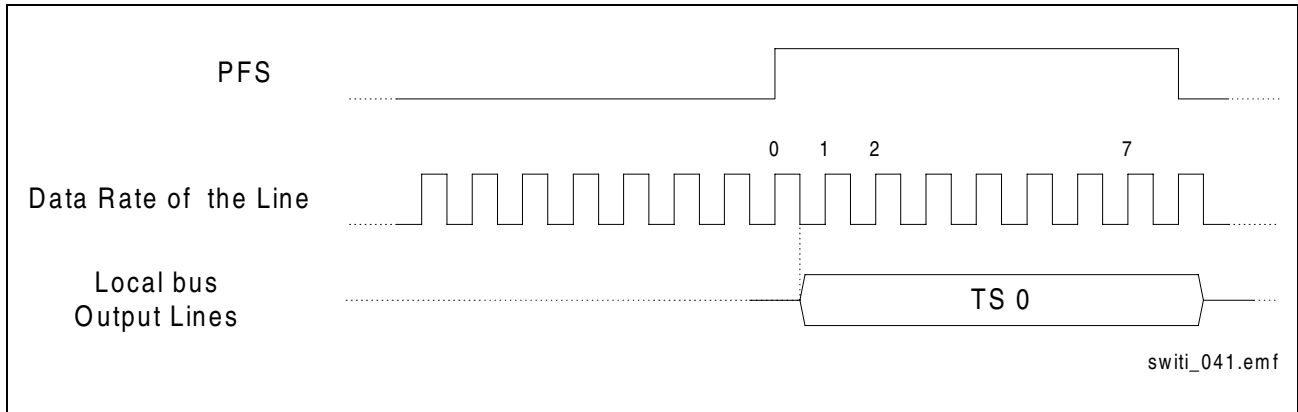

**Figure 31 Example: Output Bit Shifting**

Example (8-bit  $\mu$ P interface):

Output time-slot 0 of all output lines begins with the first falling edge relative to the first byte after PFS rising edge. The bits are internally sampled with the rising edge.

- Write  $01_H$  to **GI1**
- Write  $2F_H$  to **CMD1**

Example (16-bit  $\mu$ P interface):

- Write  $0001_H$  to **GI**
- Write  $2F_H$  to **CMD1**



## 6.9 Global Clock Signals

### 6.9.1 Framing Groups

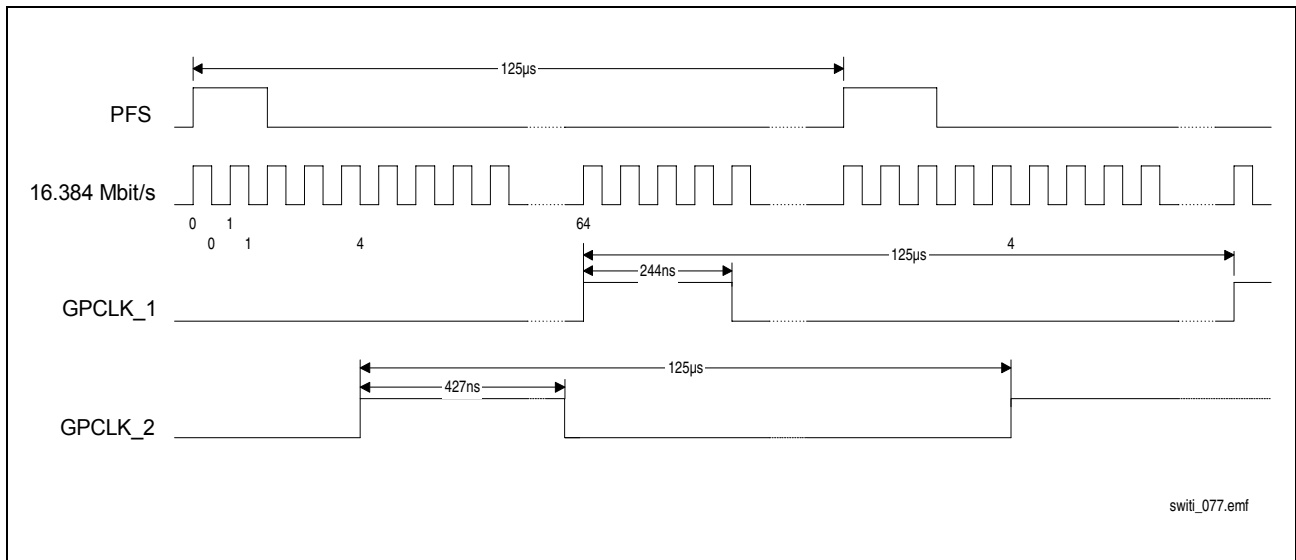

**Figure 32 Example Framing Groups**

Example (8-bit μP interface):

Frame signal on GPCLK\_1 starts with the rising edge of 64th clock cycle and the length is set to 244 ns (4 x 61 ns).

- Write 00<sub>H</sub> to **GI1**
- Write 61<sub>H</sub> to **GI2**
- Write 16<sub>H</sub> to **CMD2**

## PRELIMINARY

## Programming the Device

Frame signal on GPCLK\_2 starts with the falling edge of the 4th clock cycle and the length is set to 427 ns (7 x 61 ns).

- Write 12<sub>H</sub> to **GI1**
- Write C0<sub>H</sub> to **GI2**
- Write 26<sub>H</sub> to **CMD2**

Example (16-bit  $\mu$ P interface):

- Write 6100<sub>H</sub> to **GI2**
- Write 0016<sub>H</sub> to **CMD2**
  
- Write C012<sub>H</sub> to **GI2**
- Write 0026<sub>H</sub> to **CMD2**

### 6.10 Read Time-Slot Value

By issuing this command the time-slot value appears in the register **TSV** after arriving and an interrupt will be caused and a new read time-slot value will be accepted. The command has to be issued for every read request. The current TSV data will be overwritten if the read time-slot command is issued.

Example (8-bit  $\mu$ P interface):

Read time-slot 10 of local bus input line 3

- Write 03<sub>H</sub> to **SPA**
- Write 0A<sub>H</sub> to **ITSA**
- Write 0D<sub>H</sub> to **CMD1**

Example (16-bit  $\mu$ P interface):

- Write 0A03<sub>H</sub> to **SA**
- Write 0D<sub>H</sub> to **CMD1**

### Wrong Time-Slot and Time-Out

In some case it could be happen that the  $\mu$ P tries to read a wrong time-slot. A wrong time-slot is defined as a invalid time-slot number for the selected data rate, i.e. data rate = 2 MBit/s and selected time-slot is 58. If the  $\mu$ P tries to read a wrong time-slot no interrupt would be generated and the controller doesn't accept any further commands. The SWITI has a integrated time-out counter to allow a new read time-slot command after the maximum of three frames.

## 6.11 Establish Connections

The following chapter describes the programming of several kinds of connections. The programming interface allows to program or re-program a connection during the normal switching mode.

Before a new connection for a specific output time-slot and line will be programmed the specific connection has to be released.

### 6.11.1 Establish 8-bit Connections

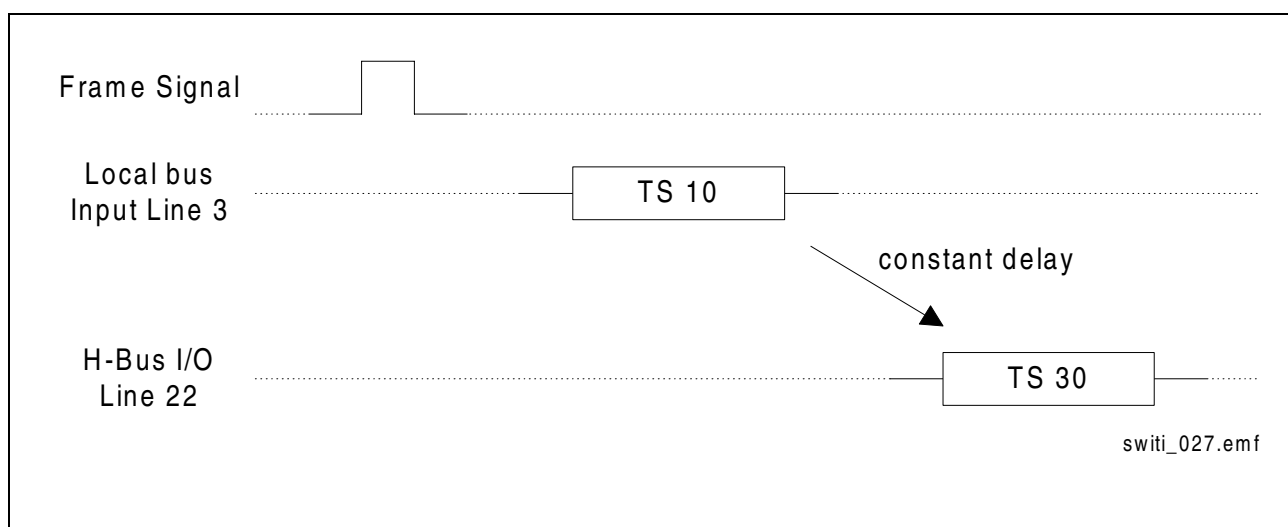

**Figure 33 Example: 8-bit Connection**

Example (8-bit  $\mu$ P interface):

Connect time-slot 10 of local bus line 3 with output time-slot 30 of H-Bus line 22 as a constant delay connection

- Write  $0A_H$  to **ITSA**
- Write  $03_H$  to **SPA**
- Write  $1E_H$  to **OTSA**
- Write  $96_H$  to **DPA**
- Write  $01_H$  to **CCMD**

Example (16-bit  $\mu$ P interface):

- Write  $0A03_H$  to **SA**
- Write  $1E96_H$  to **DA**
- Write  $0001_H$  to **CC16**

## PRELIMINARY

## Programming the Device

### 6.11.2 Subchannel Switching

With the subchannel address register (**SCA**) and the constant delay command it is possible to program 1,2, and 4 connections. The following figure explains the relation between the subchannel address and the corresponding bits in one time-slot.

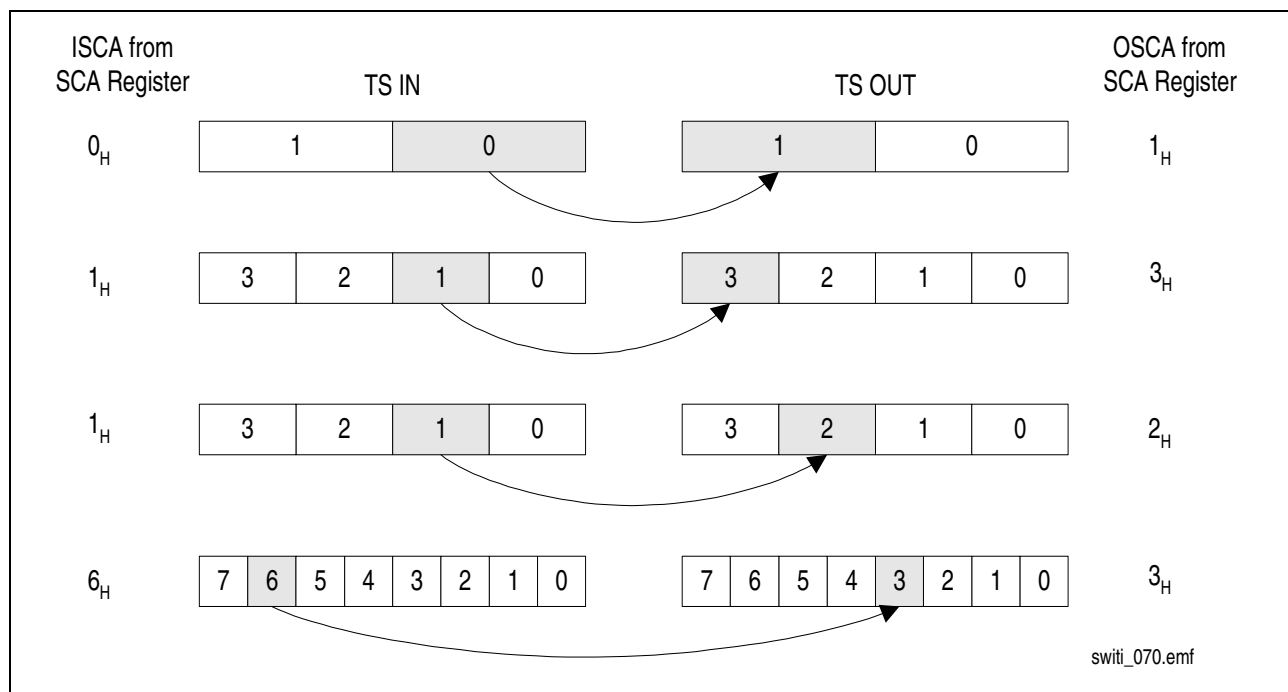

**Figure 34 Subchannel Address in Time-Slot**

#### 6.11.2.1 Establish 4-bit Connections

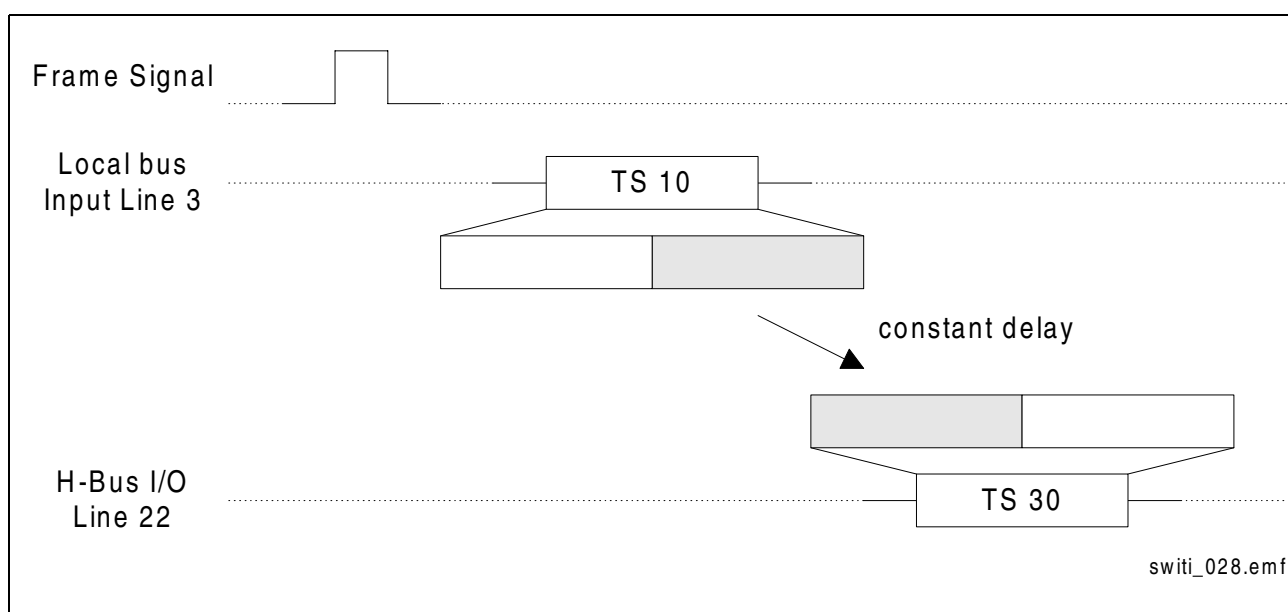

**Figure 35 Example: 4-bit Connection**

## PRELIMINARY

## Programming the Device

Example (8-bit  $\mu$ P interface):

Connect low nibble of time-slot 10 of local bus line 3 with high nibble of output time-slot 30 of H-Bus line 22 as a constant delay connection

- Write 08<sub>H</sub> to **SCA**
- Write 0A<sub>H</sub> to **ITSA**
- Write 03<sub>H</sub> to **SPA**
- Write 1E<sub>H</sub> to **OTSA**
- Write 96<sub>H</sub> to **DPA**
- Write 11<sub>H</sub> to **CCMD**

Example (16-bit  $\mu$ P interface):

- Write 0A03<sub>H</sub> to **SA**
- Write 1E96<sub>H</sub> to **DA**
- Write 0811<sub>H</sub> to **CC16**

### 6.11.2.2 Establish 2-bit Connections

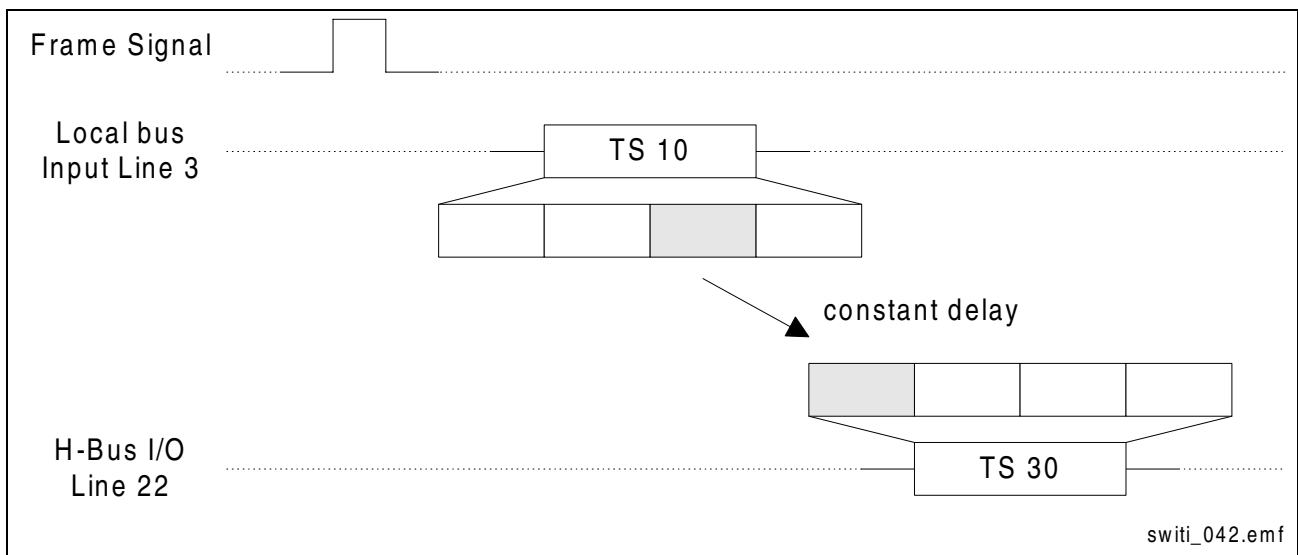

**Figure 36 Example: 2-bit Connection**

Example (8-bit  $\mu$ P interface):

Connect 2nd 2-bit subchannel of time-slot 10 of local bus line 3 with 4th 2-bit subchannel of output time-slot 30 of H-Bus line 22 as a constant delay connection

- Write 19<sub>H</sub> to **SCA**
- Write 0A<sub>H</sub> to **ITSA**
- Write 03<sub>H</sub> to **SPA**
- Write 1E<sub>H</sub> to **OTSA**
- Write 96<sub>H</sub> to **DPA**
- Write 21<sub>H</sub> to **CCMD**

## PRELIMINARY

## Programming the Device

Example (16-bit  $\mu$ P interface):

- Write 0A03<sub>H</sub> to **SA**
- Write 1E96<sub>H</sub> to **DA**
- Write 1921<sub>H</sub> to **CC16**

### 6.11.2.3 Establish 1-bit Connections

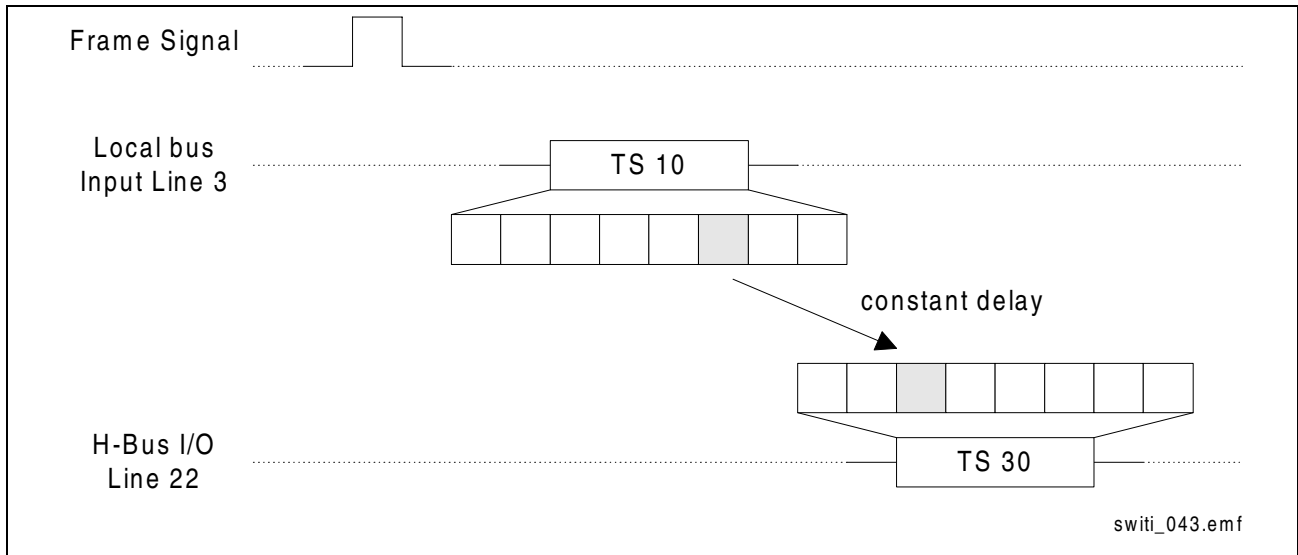

**Figure 37 Example: 1-bit Connection**

Example (8-bit  $\mu$ P interface):

Connect 3rd 1-bit subchannel of time-slot 10 of local bus line 3 with 6th 1-bit subchannel of output time-slot 30 of H-Bus line 22 as a constant delay connection

- Write 2A<sub>H</sub> to **SCA**
- Write 0A<sub>H</sub> to **ITSA**
- Write 03<sub>H</sub> to **SPA**
- Write 1E<sub>H</sub> to **OTSA**
- Write 96<sub>H</sub> to **DPA**
- Write 31<sub>H</sub> to **CCMD**

Example (16-bit  $\mu$ P interface):

- Write 0A03<sub>H</sub> to **SA**
- Write 1E96<sub>H</sub> to **DA**
- Write 2A31<sub>H</sub> to **CC16**

### 6.11.3 Establish Broadcast Connections

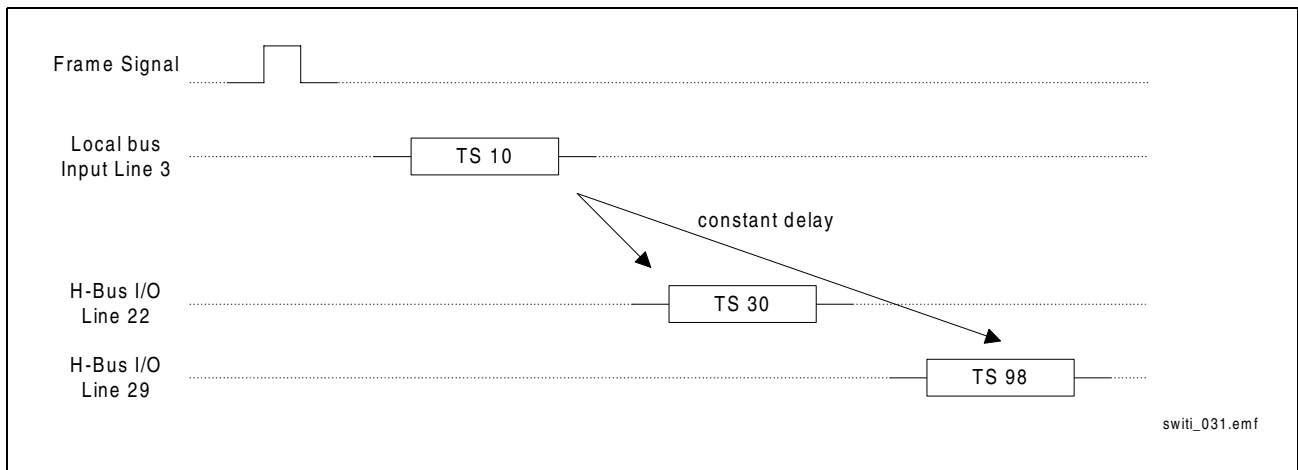

**Figure 38 Example: Broadcast Connection**

Example (8-bit  $\mu$ P interface):

Connect time-slot 10 of local bus line 3 with output time-slot 30 of H-Bus line 22 and output time-slot 98 of H-Bus line 29 in constant delay mode. If the connections are established consecutively it is not necessary to rewrite the source determining registers **ITSA** and **SPA** because they keep their values.

- Write  $0A_H$  to **ITSA**
- Write  $03_H$  to **SPA**
- Write  $1E_H$  to **OTSA**
- Write  $96_H$  to **DPA**
- Write  $01_H$  to **CCMD**
- Write  $62_H$  to **OTSA**
- Write  $9D_H$  to **DPA**
- Write  $01_H$  to **CCMD**

Example (16-bit  $\mu$ P interface):

- Write  $0A03_H$  to **SA**
- Write  $1E96_H$  to **DA**
- Write  $0001_H$  to **CC16**
- Write  $629D_H$  to **DA**
- Write  $0001_H$  to **CC16**

## PRELIMINARY

## Programming the Device

### 6.11.4 Establish Subchannel Broadcast Connection

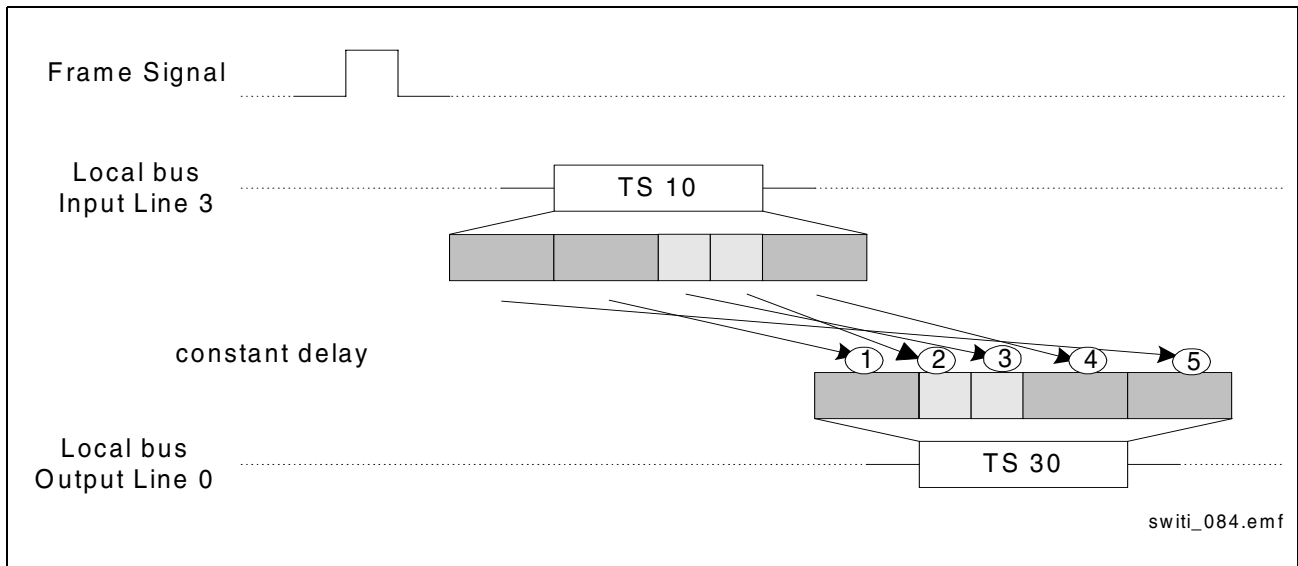

**Figure 39 Example: Subchannel Broadcast Connection**

- First Connection
  - Write 03<sub>H</sub> to **SCA**
  - Write 0A<sub>H</sub> to **ITSA**
  - Write 03<sub>H</sub> to **SPA**
  - Write 1E<sub>H</sub> to **OTSA**
  - Write 00<sub>H</sub> to **DPA**
  - Write 21<sub>H</sub> to **CCMD**
- Second Connection
  - Write 1A<sub>H</sub> to **SCA**
  - Write 0A<sub>H</sub> to **ITSA**
  - Write 03<sub>H</sub> to **SPA**
  - Write 1E<sub>H</sub> to **OTSA**
  - Write 00<sub>H</sub> to **DPA**
  - Write 21<sub>H</sub> to **CCMD**
- Third Connection
  - Write 23<sub>H</sub> to **SCA**
  - Write 0A<sub>H</sub> to **ITSA**
  - Write 03<sub>H</sub> to **SPA**
  - Write 1E<sub>H</sub> to **OTSA**
  - Write 00<sub>H</sub> to **DPA**
  - Write 31<sub>H</sub> to **CCMD**
- Fourth Connection
  - Write 2A<sub>H</sub> to **SCA**
  - Write 0A<sub>H</sub> to **ITSA**
  - Write 03<sub>H</sub> to **SPA**



## PRELIMINARY

## Programming the Device

- Write 1E<sub>H</sub> to **OTSA**
- Write 00<sub>H</sub> to **DPA**
- Write 31<sub>H</sub> to **CCMD**
- Fifth Connection
  - Write 08<sub>H</sub> to **SCA**
  - Write 0A<sub>H</sub> to **ITSA**
  - Write 03<sub>H</sub> to **SPA**
  - Write 1E<sub>H</sub> to **OTSA**
  - Write 00<sub>H</sub> to **DPA**
  - Write 21<sub>H</sub> to **CCMD**

### 6.11.5 Establish Multipoint Connection

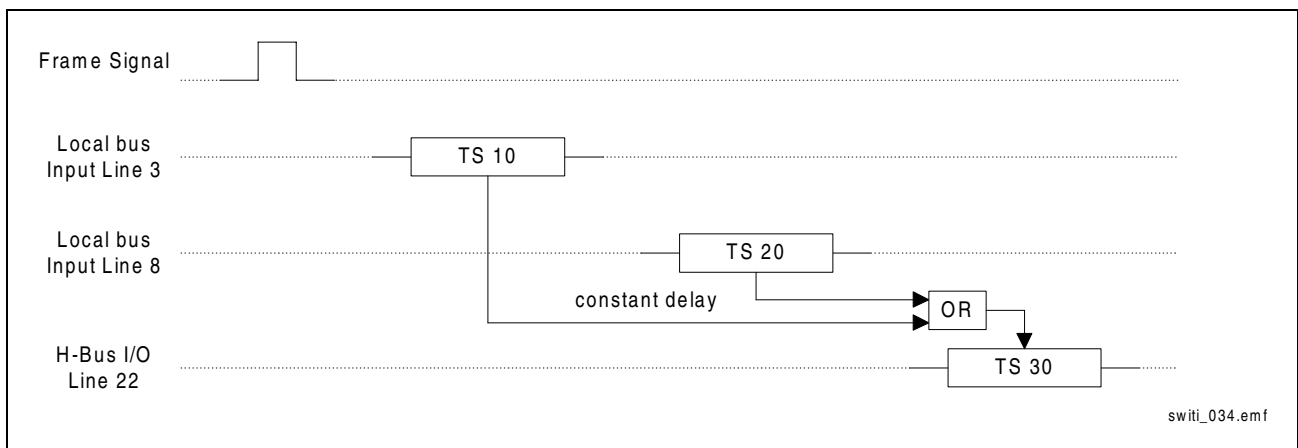

**Figure 40 Example: Multipoint Connection**

Example (8-bit  $\mu$ P interface):

Connect time-slot 10 of local bus line 3 and time-slot 20 of local bus line 8 logical OR with output time-slot 30 of H-Bus line 22 in constant delay mode. If the connections are established consecutively it is not necessary to rewrite the destination determining registers **OTSA** and **DPA** because they keep their values.

- Write 0A<sub>H</sub> to **ITSA**
- Write 03<sub>H</sub> to **SPA**
- Write 1E<sub>H</sub> to **OTSA**
- Write 96<sub>H</sub> to **DPA**
- Write 07<sub>H</sub> to **CCMD**
- Write 14<sub>H</sub> to **ITSA**
- Write 08<sub>H</sub> to **SPA**
- Write 07<sub>H</sub> to **CCMD**

## PRELIMINARY

## Programming the Device

Example (16-bit  $\mu$ P interface):

- Write 0A03<sub>H</sub> to **SA**
- Write 1E96<sub>H</sub> to **DA**
- Write 0007<sub>H</sub> to **CC16**
- Write 1408<sub>H</sub> to **SA**
- Write 0007<sub>H</sub> to **CC16**

### 6.12 Send Messages

Sending messages means to transmit a constant value on any time-slot or subchannel after the message is programmed within three frames. That means a message has always a minimum delay and is sent until the sending is stopped by the stop message command.

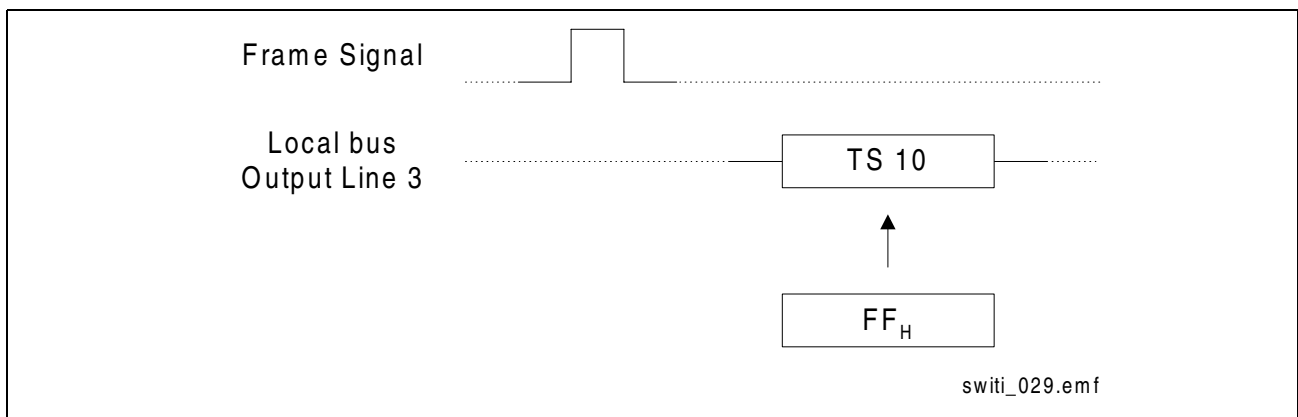

**Figure 41 Example: Send Message**

Example (8-bit  $\mu$ P interface):

Send constant value of FF<sub>H</sub> on time-slot 10 of local bus line 3

- Write FF<sub>H</sub> to **MV**
- Write 0A<sub>H</sub> to **OTSA**
- Write 03<sub>H</sub> to **DPA**
- Write 03<sub>H</sub> to **CCMD**

Example (16-bit  $\mu$ P interface):

- Write FF<sub>H</sub> to **MV**
- Write 0A03<sub>H</sub> to **DA**
- Write 0003<sub>H</sub> to **CC16**

## 6.13 Release Connections

### 6.13.1 Release 8-bit Connections

Example (8-bit  $\mu$ P interface):

Release connection established in [Figure 33](#)

- Write 0A<sub>H</sub> to **ITSA**
- Write 03<sub>H</sub> to **SPA**
- Write 1E<sub>H</sub> to **OTSA**
- Write 96<sub>H</sub> to **DPA**
- Write 05<sub>H</sub> to **CCMD**

Example (16-bit  $\mu$ P interface):

- Write 0A03<sub>H</sub> to **SA**
- Write 1E96<sub>H</sub> to **DA**
- Write 0005<sub>H</sub> to **CC16**

### 6.13.2 Release 4-bit Connections

Example (8-bit  $\mu$ P interface):

Release connection established in [Figure 35](#)

- Write 08<sub>H</sub> to **SCA**
- Write 0A<sub>H</sub> to **ITSA**
- Write 03<sub>H</sub> to **SPA**
- Write 1E<sub>H</sub> to **OTSA**
- Write 96<sub>H</sub> to **DPA**
- Write 15<sub>H</sub> to **CCMD**

Example (16-bit  $\mu$ P interface):

- Write 0A03<sub>H</sub> to **SA**
- Write 1E96<sub>H</sub> to **DA**
- Write 0815<sub>H</sub> to **CC16**

### 6.13.3 Release 2-bit Connections

Example (8-bit  $\mu$ P interface):

Release connection established in [Figure 36](#)

- Write 19<sub>H</sub> to **SCA**
- Write 0A<sub>H</sub> to **ITSA**
- Write 03<sub>H</sub> to **SPA**

## PRELIMINARY

## Programming the Device

- Write 1E<sub>H</sub> to **OTSA**
- Write 96<sub>H</sub> to **DPA**
- Write 25<sub>H</sub> to **CCMD**

Example (16-bit  $\mu$ P interface):

- Write 0A03<sub>H</sub> to **SA**
- Write 1E96<sub>H</sub> to **DA**
- Write 1925<sub>H</sub> to **CC16**

### 6.13.4 Release 1-bit Connections

Example (8-bit  $\mu$ P interface):

Release connection established in **Figure 37**

- Write 2A<sub>H</sub> to **SCA**
- Write 0A<sub>H</sub> to **ITSA**
- Write 03<sub>H</sub> to **SPA**
- Write 1E<sub>H</sub> to **OTSA**
- Write 96<sub>H</sub> to **DPA**
- Write 35<sub>H</sub> to **CCMD**

Example (16-bit  $\mu$ P interface):

- Write 0A03<sub>H</sub> to **SA**
- Write 1E96<sub>H</sub> to **DA**
- Write 2A35<sub>H</sub> to **CC16**

### 6.13.5 Release Broadcast Connection

Example (8-bit  $\mu$ P interface):

Release connection established in [Figure 38](#). All but the last connection participating on a broadcast connection have to be released by the [Disconnect Part of Broadcast Command](#). The last connection has to be released by the [Constant Delay Connect Disconnect](#) Command.

- Write 0A<sub>H</sub> to [ITSA](#)
- Write 03<sub>H</sub> to [SPA](#)
- Write 62<sub>H</sub> to [OTSA](#)
- Write 9D<sub>H</sub> to [DPA](#)
- Write 06<sub>H</sub> to [CCMD](#)
- Write 0A<sub>H</sub> to [ITSA](#)
- Write 03<sub>H</sub> to [SPA](#)
- Write 1E<sub>H</sub> to [OTSA](#)
- Write 96<sub>H</sub> to [DPA](#)
- Write 05<sub>H</sub> to [CCMD](#)

Example (16-bit  $\mu$ P interface):

- Write 0A03<sub>H</sub> to [SA](#)
- Write 629D<sub>H</sub> to [DA](#)
- Write 0006<sub>H</sub> to [CC16](#)
- Write 0A03<sub>H</sub> to [SA](#)
- Write 1E96<sub>H</sub> to [DA](#)
- Write 0005<sub>H</sub> to [CC16](#)

### 6.13.6 Release Subchannel Broadcast Connection

The order can be different as the establish order. The last release must be a normal release command.

- First Connection
  - Write 03<sub>H</sub> to [SCA](#)
  - Write 0A<sub>H</sub> to [ITSA](#)
  - Write 03<sub>H</sub> to [SPA](#)
  - Write 1E<sub>H</sub> to [OTSA](#)
  - Write 00<sub>H</sub> to [DPA](#)
  - Write 26<sub>H</sub> to [CCMD](#)
- Second Connection
  - Write 1A<sub>H</sub> to [SCA](#)
  - Write 0A<sub>H</sub> to [ITSA](#)
  - Write 03<sub>H</sub> to [SPA](#)
  - Write 1E<sub>H</sub> to [OTSA](#)

## PRELIMINARY

## Programming the Device

- Write 00<sub>H</sub> to **DPA**
- Write 26<sub>H</sub> to **CCMD**
- Third Connection
  - Write 23<sub>H</sub> to **SCA**
  - Write 0A<sub>H</sub> to **ITSA**
  - Write 03<sub>H</sub> to **SPA**
  - Write 1E<sub>H</sub> to **OTSA**
  - Write 00<sub>H</sub> to **DPA**
  - Write 36<sub>H</sub> to **CCMD**
- Fourth Connection
  - Write 2A<sub>H</sub> to **SCA**
  - Write 0A<sub>H</sub> to **ITSA**
  - Write 03<sub>H</sub> to **SPA**
  - Write 1E<sub>H</sub> to **OTSA**
  - Write 00<sub>H</sub> to **DPA**
  - Write 36<sub>H</sub> to **CCMD**
- Fifth Connection
  - Write 08<sub>H</sub> to **SCA**
  - Write 0A<sub>H</sub> to **ITSA**
  - Write 03<sub>H</sub> to **SPA**
  - Write 1E<sub>H</sub> to **OTSA**
  - Write 00<sub>H</sub> to **DPA**
  - Write 25<sub>H</sub> to **CCMD**

### 6.13.7 Release Multipoint Connection

This type of connections is released with normal disconnect commands. (See “Release 8-bit Connections” on [page 124](#).)

### 6.14 Stop Sending Messages

Example (8-bit  $\mu$ P interface):

Stop sending message invoked in [Figure 41](#)

- Write 0A<sub>H</sub> to **OTSA**
- Write 03<sub>H</sub> to **DPA**
- Write 04<sub>H</sub> to **CCMD**

Example (16-bit  $\mu$ P interface):

- Write 0A03<sub>H</sub> to **DA**
- Write 0004<sub>H</sub> to **CC16**

## 7 Timing Diagrams

### 7.1 PCM Interface Timing

The following tables and figures give the PCM timing with a capacitive load of 50 pF. PDC and PFS are configured as inputs. The timing is also valid if PDC and PFS are configured as outputs. The PFS output high time is fixed to 488 ns for all data rates and clock rates. The PFS input minimum high time depends on the PDC input frequency (see table [Table 27](#))

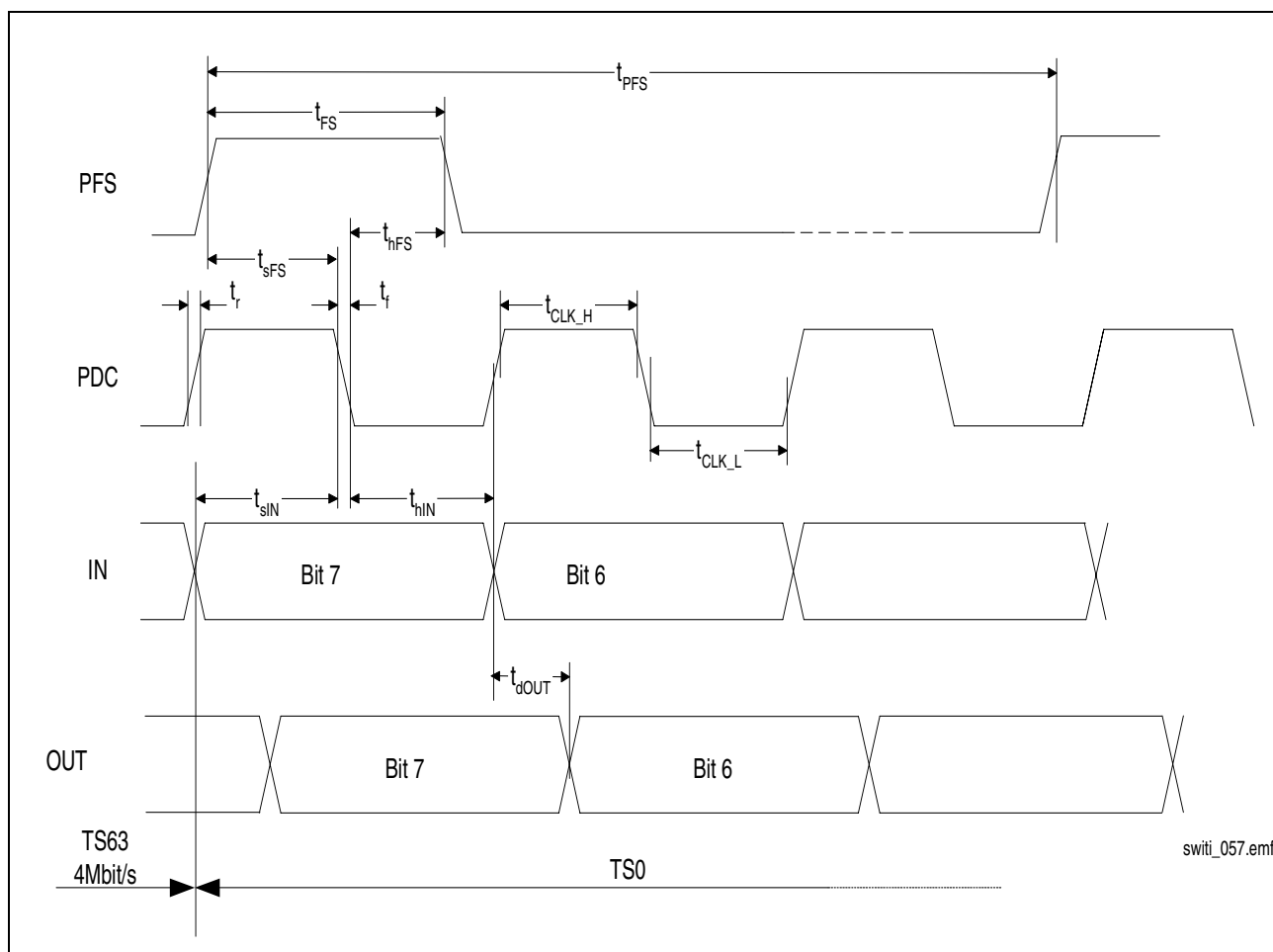

**Figure 42** PCM Timing

## PRELIMINARY

## Timing Diagrams

Table 27 PCM Timing

| Parameter                | Symbol       | Limit Values |      | Unit    | Test Condition   |
|--------------------------|--------------|--------------|------|---------|------------------|
|                          |              | min.         | max. |         |                  |
| Period PFS               | $t_{PFS}$    |              | 125  | $\mu s$ |                  |
| PFS high time            | $t_{FS}$     | 480          |      | ns      | PDC = 2.048 MHz  |
| PFS set up time to clock | $t_{sFS}$    | 15           |      | ns      |                  |
| PFS hold time from clock | $t_{hFS}$    | 20           |      | ns      |                  |
| PFS high time            | $t_{FS}$     | 240          |      | ns      |                  |
| PFS set up time to clock | $t_{sFS}$    | 15           |      | ns      | PDC = 4.096 MHz  |
| PFS hold time from clock | $t_{hFS}$    | 20           |      | ns      |                  |
| PFS high time            | $t_{FS}$     | 120          |      | ns      |                  |
| PFS set up time to clock | $t_{sFS}$    | 10           |      | ns      | PDC = 8.192 MHz  |
| PFS hold time from clock | $t_{hFS}$    | 20           |      | ns      |                  |
| PFS high time            | $t_{FS}$     | 60           |      | ns      |                  |
| PFS set up time to clock | $t_{sFS}$    | 10           |      | ns      | PDC = 16.384 MHz |
| PFS hold time from clock | $t_{hFS}$    | 20           |      | ns      |                  |
| PDC clock period         | $t_{CLK}$    | 480          |      | ns      | PDC = 2.048 MHz  |
| PDC clock period low     | $t_{CLK\_L}$ | 232          | 251  | ns      |                  |
| PDC clock period high    | $t_{CLK\_H}$ | 233          | 252  | ns      |                  |
| PDC clock period         | $t_{CLK}$    | 240          |      | ns      | PDC = 4.096 MHz  |
| PDC clock period low     | $t_{CLK\_L}$ | 112          | 131  | ns      |                  |
| PDC clock period high    | $t_{CLK\_H}$ | 113          | 132  | ns      |                  |
| PDC clock period         | $t_{CLK}$    | 120          |      | ns      | PDC = 8.192 MHz  |
| PDC clock period low     | $t_{CLK\_L}$ | 51           | 70   | ns      |                  |
| PDC clock period high    | $t_{CLK\_H}$ | 52           | 71   | ns      |                  |
| PDC clock period         | $t_{CLK}$    | 60           |      | ns      | PDC = 16.384 MHz |
| PDC clock period low     | $t_{CLK\_L}$ | 26           | 34   | ns      |                  |
| PDC clock period high    | $t_{CLK\_H}$ | 27           | 35   | ns      |                  |
| PDC rise time            | $t_r$        |              | 10   | ns      |                  |
| PDC fall time            | $t_f$        |              | 10   | ns      |                  |



## PRELIMINARY

## Timing Diagrams

**Table 27**      **PCM Timing** (cont'd)

| Parameter                     | Symbol     | Limit Values |                  | Unit | Test Condition   |
|-------------------------------|------------|--------------|------------------|------|------------------|
|                               |            | min.         | max.             |      |                  |
| Serial data input set up time | $t_{sIN}$  | 20           |                  | ns   | PDC = 2.048 MHz  |
| Serial data input hold time   | $t_{hIN}$  | 30           |                  | ns   |                  |
| Serial data input set up time | $t_{sIN}$  | 20           |                  | ns   | PDC = 4.096 MHz  |
| Serial data input hold time   | $t_{hIN}$  | 30           |                  | ns   |                  |
| Serial data input set up time | $t_{sIN}$  | 20           |                  | ns   | PDC = 8.192 MHz  |
| Serial data input hold time   | $t_{hIN}$  | 30           |                  | ns   |                  |
| Serial data input set up time | $t_{sIN}$  | 20           |                  | ns   | PDC = 16.384 MHz |
| Serial data input hold time   | $t_{hIN}$  | 30           |                  | ns   |                  |
| Serial data output delay      | $t_{dOUT}$ | 0            | 30 <sup>1)</sup> | ns   | PDC = 2.048 MHz  |
| Serial data output delay      | $t_{dOUT}$ | 0            | 30 <sup>1)</sup> | ns   | PDC = 4.096 MHz  |
| Serial data output delay      | $t_{dOUT}$ | 0            | 30 <sup>1)</sup> | ns   | PDC = 8.192 MHz  |
| Serial data output delay      | $t_{dOUT}$ | 0            | 30 <sup>1)</sup> | ns   | PDC = 16.384 MHz |

<sup>1)</sup> for PCM master, the maximum delay is 15 ns

## PRELIMINARY

## Timing Diagrams

## 7.2 PCM Parallel Mode Timing

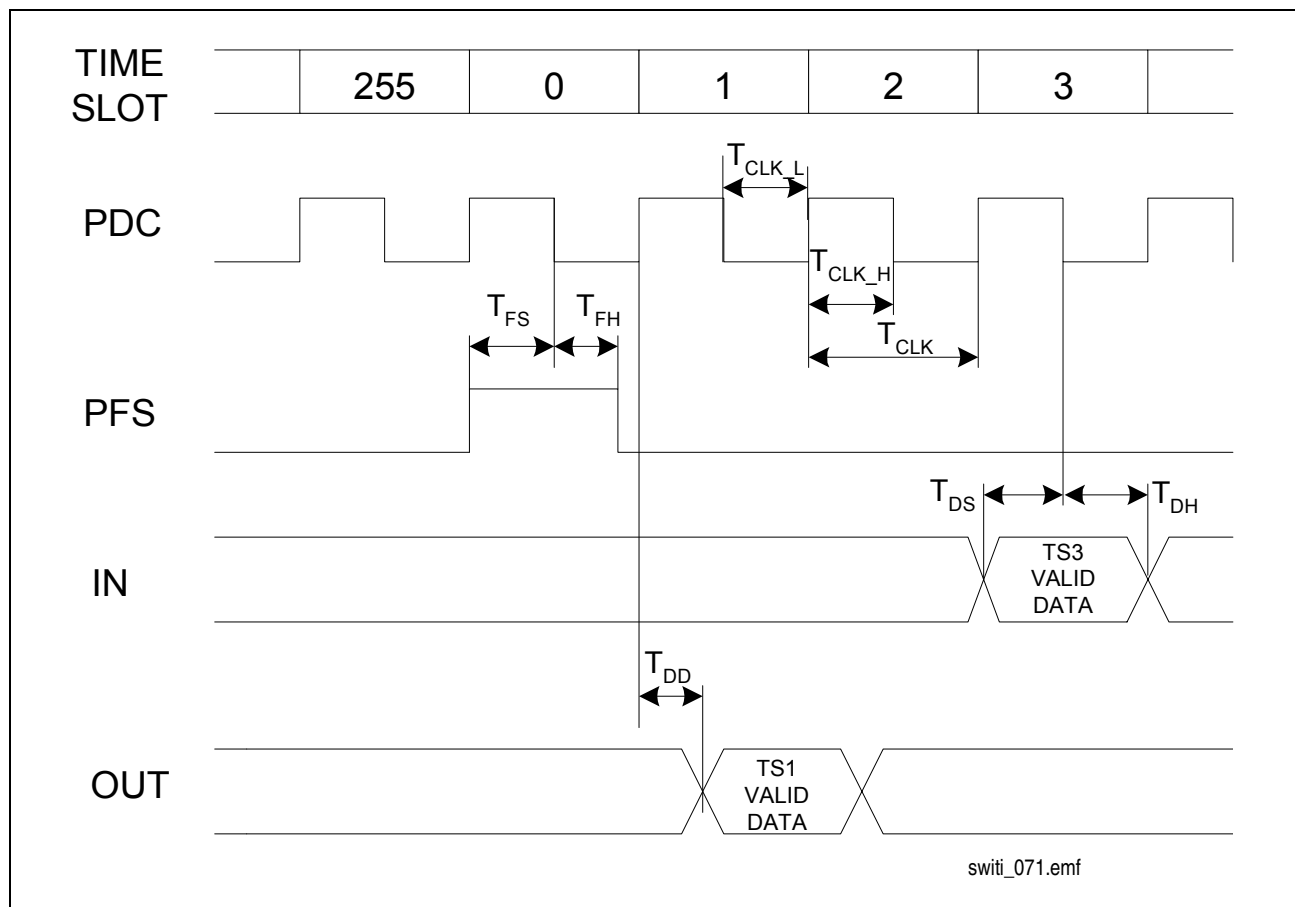

Figure 43 Parallel Mode Timing

Table 28 PCM Parallel Mode Timing

| Parameter                 | Symbol       | Limit Values |      | Unit | Test Condition  |
|---------------------------|--------------|--------------|------|------|-----------------|
|                           |              | min.         | max. |      |                 |
| Frame setup time to clock | $T_{FS}$     | 125          |      | ns   |                 |
| Frame hold time to clock  | $T_{FH}$     | 125          |      | ns   |                 |
| Input data setup time     | $T_{DS}$     | 50           |      | ns   |                 |
| Input data hold time      | $T_{DH}$     | 15           |      | ns   |                 |
| Output data delay         | $T_{DD}$     |              | 35   | ns   |                 |
| PDC clock period          | $T_{CLK}$    | 483          | 493  | ns   | PDC = 2.048 MHz |
| PDC clock period high     | $T_{CLK\_H}$ | 231          | 257  | ns   |                 |
| PDC clock period low      | $T_{CLK\_L}$ | 231          | 257  | ns   |                 |

### 7.3 H-Bus and PCM (Local Bus) Frame Structure

**Figure 44** shows the H-Bus clock alignment together with the PCM (local bus) clock alignment.

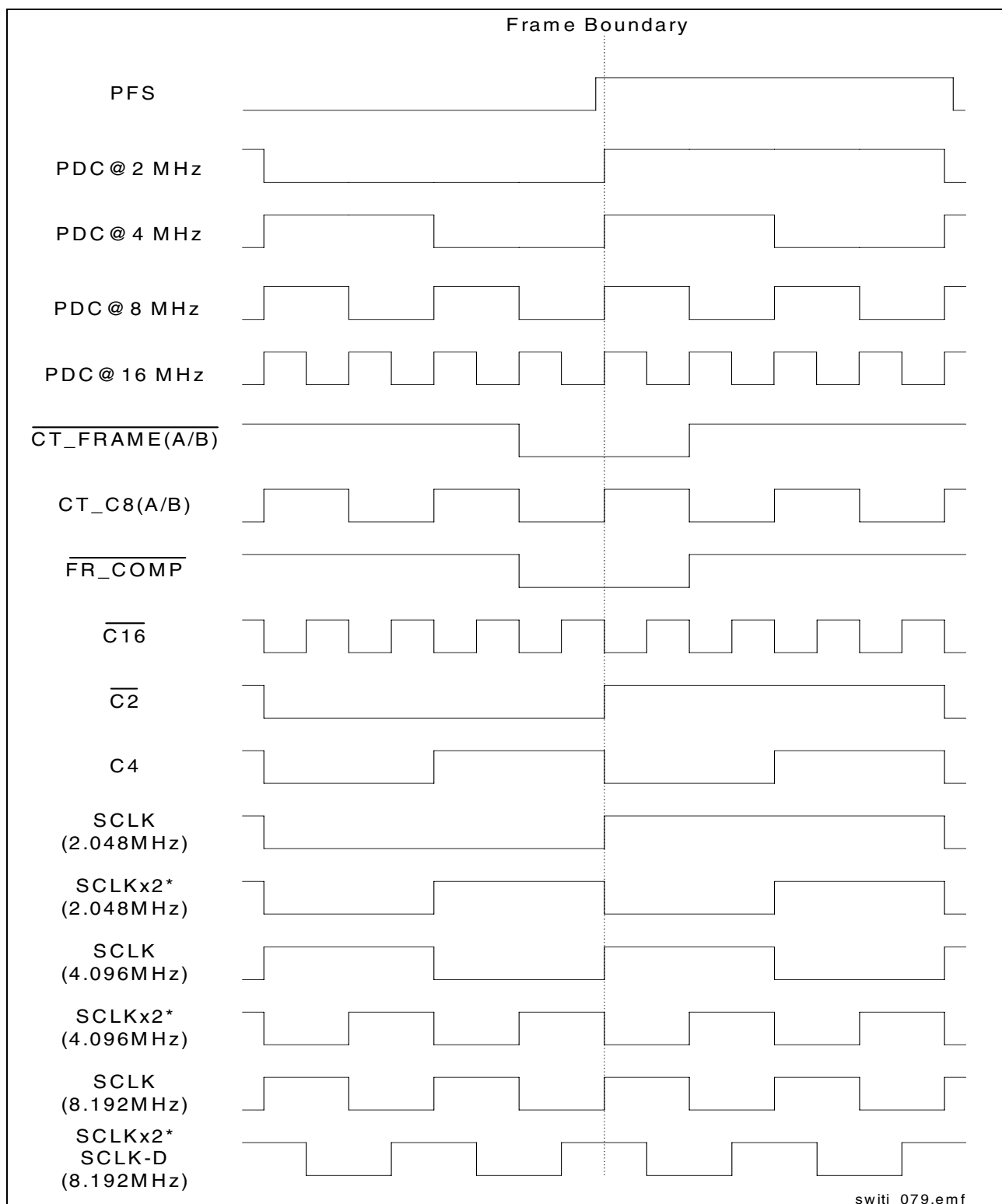

**Figure 44 H-Bus and PCM (Local Bus) Clock Alignment**

## PRELIMINARY

## Timing Diagrams

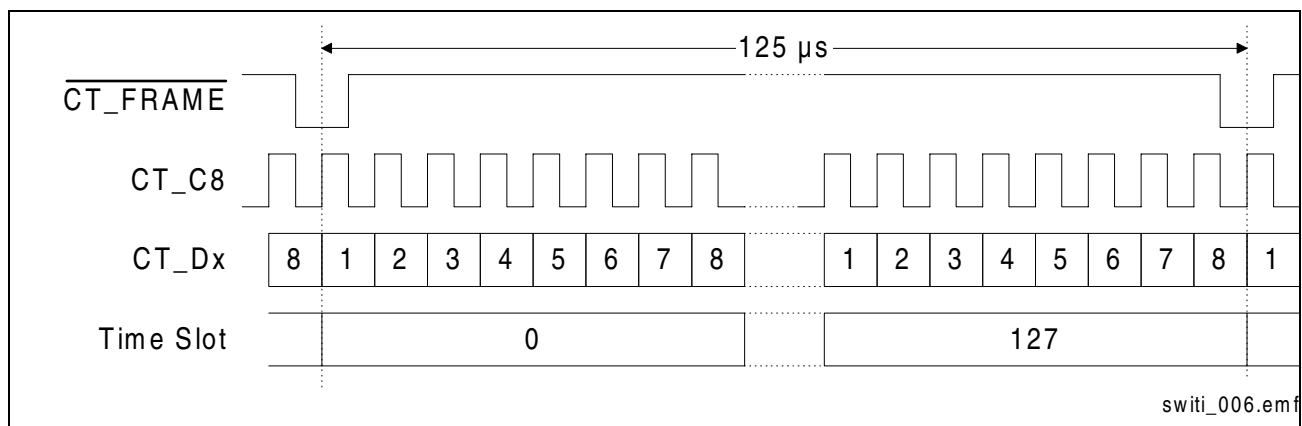

**Figure 45 H-Bus Frame Structure**

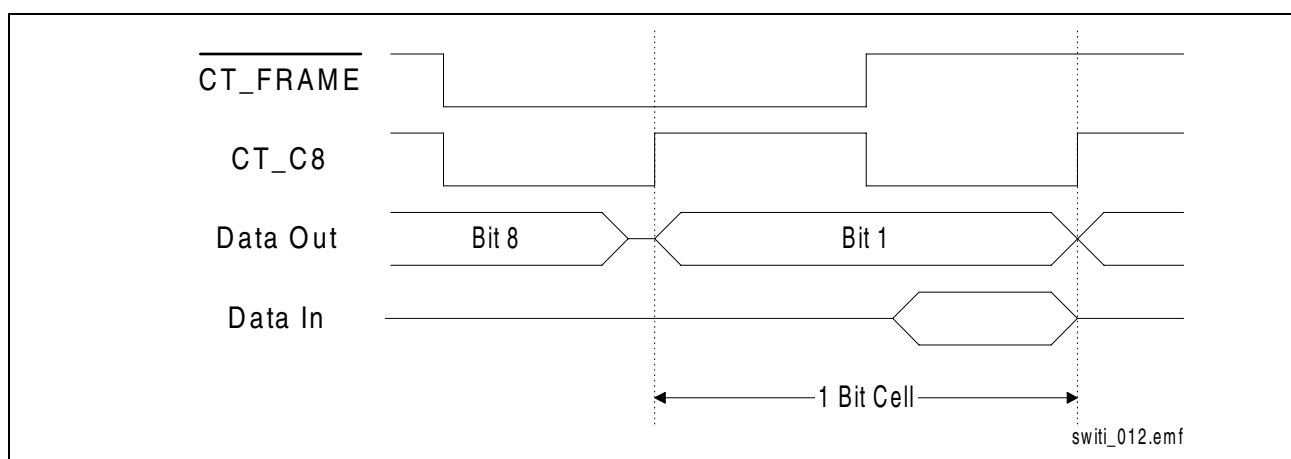

**Figure 46 H.1x0 Detailed Functional Timing**

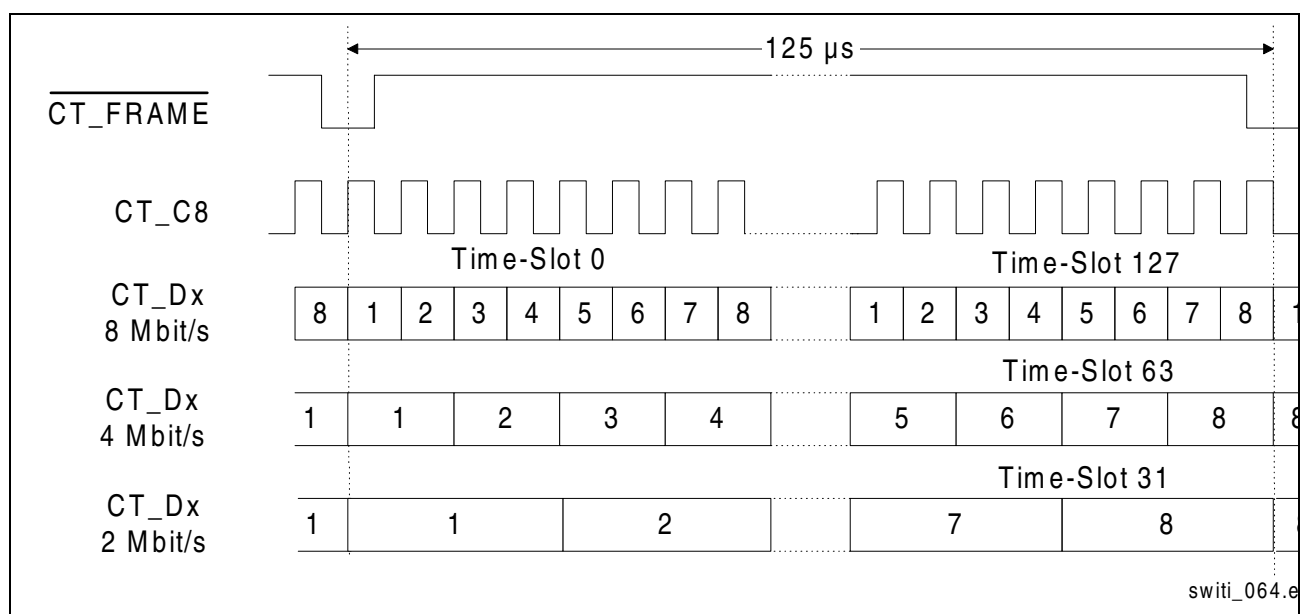

**Figure 47 H.1x0 Functional Timing for 8, 4 and 2 MBit/s Data Streams**

## PRELIMINARY

## Timing Diagrams

**Note:** The MSB (PCM sign bit) must be at the beginning (first bit) of the time-slot for PCM data. For other data types (e.g. HDLC) the MSB may be first or last depending on the format. The SWITI doesn't convert the data format between the PCM and H.1x0 interface.

### 7.4 H-Bus Timing

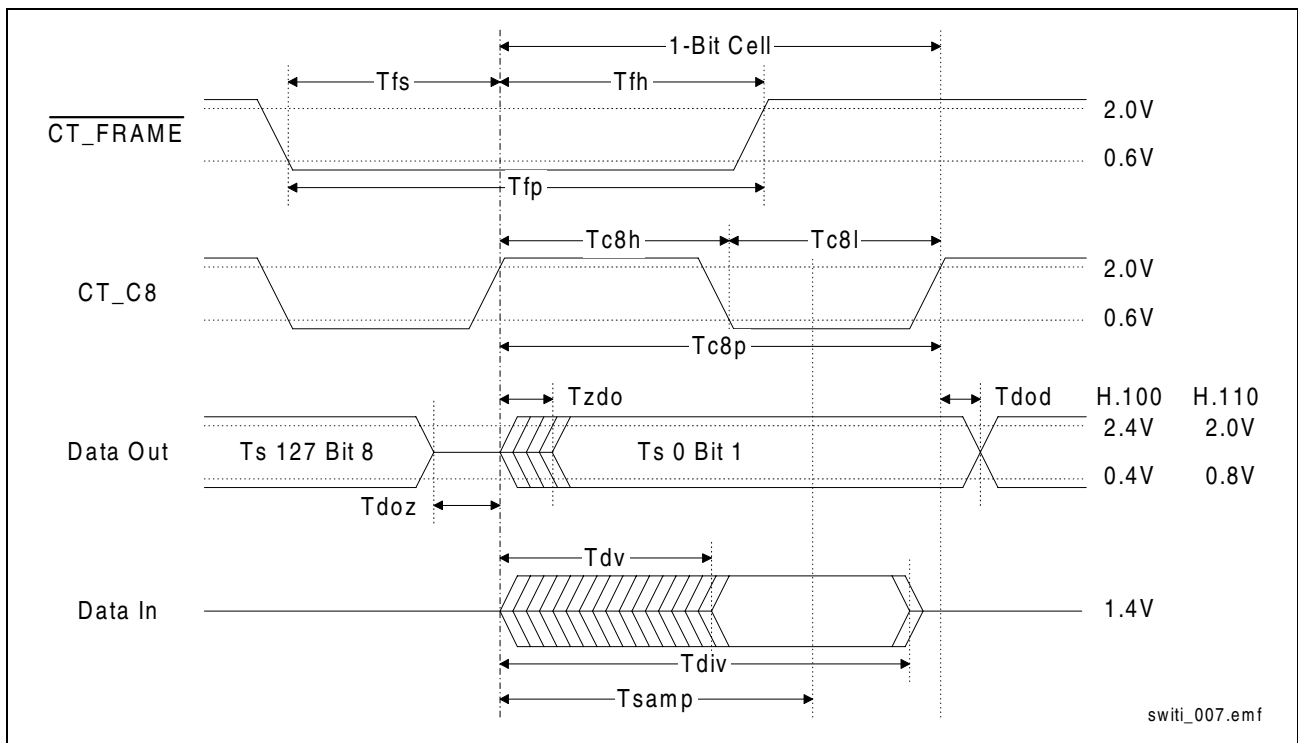

**Figure 48 Detailed Data Bus Timing**

Measuring conditions, data lines

- $V_{th}$  (threshold voltage) = 1.4 V
- $V_{hi}$  (test high voltage) = 2.0 V
- $V_{lo}$  (test low voltage) = 0.8 V
- Input signal edge rate = 1 V/ns

Measuring conditions, clock and frame lines

- $V_{t+}$  (test high voltage) = 2.0 V
- $V_{t-}$  (test low voltage) = 0.6 V
- Input signal edge rate = 1 V/ns

## PRELIMINARY

## Timing Diagrams

Table 29 Component Timing Specification

| Symbol | Parameter                                     | Min             | Typ | Max             | Unit | Notes    |
|--------|---|-----------------|-----|-----------------|------|----------|
|        | Clock edge rate (All Clocks except CT_NETREF) | 0.25            |     | 2               | V/ns | 1        |
|        | CT_NETREF edge rate                           |                 |     | 0.3             | V/ns | 16       |
| Tc8p   | Clock CT_C8 Period                            | 122.066- $\Phi$ |     | 122.074+ $\Phi$ | ns   | 5        |
| Tc8h   | Clock CT_C8 High Time                         | 49- $\Phi$      |     | 73+ $\Phi$      | ns   | 6, 12    |
| Tc8l   | Clock CT_C8 Low Time                          | 49- $\Phi$      |     | 73+ $\Phi$      | ns   | 6, 12    |
| Tsamp  | Data Sample Point                             |                 | 90  |                 | ns   | 9        |
| Tdoz   | Data Output to HiZ Time                       | - 10            |     | 0               | ns   | 3, 7, 10 |
| Tzdo   | Data HiZ to Output Time                       | 0               |     | 23              | ns   | 3, 7, 10 |
| Tdod   | Data Output Delay Time                        | 0               |     | 23              | ns   | 3, 7     |
| Tdv    | Data Valid Time                               | 0               |     | 83              | ns   | 8, 15,17 |
| Tdiv   | Data Invalid Time                             | 102             |     | 112             | ns   | 13, 14   |
| Tfp    | $\overline{\text{CT\_FRAME}}$ Width           | 90              | 122 | 180             | ns   |          |
| Tfs    | $\overline{\text{CT\_FRAME}}$ Setup Time      | 45              |     | 90              | ns   |          |
| Tfh    | $\overline{\text{CT\_FRAME}}$ Hold Time       | 45              |     | 90              | ns   |          |
| $\Phi$ | Phase Correction                              | 0               |     | 10              | ns   | 11       |

## Note:

- The rise and fall times are determined by the edge rate in V/ns. A "Max" edge rate is the fastest rate at which a clock transitions.
- Test Load: 200 pF
- Test Load: 70 pF
- When RESET is active, every output driver is tristated.
- Tc8p Min and Max are under free-run conditions assuming  $\pm 32$ ppm clock accuracy.
- Non-cumulative, Tc8p requirements still need to be met.
- Measured at the transmitter.
- Measured at the receiver.
- For reference only.
- Tdoz and Tzdo apply at every time-slot boundary.
- $\Phi$  (Phase Correction) results from PLL timing corrections.
- Duty Cycle measured at transmitter under no load conditions.
- This range accounts for  $\Phi$  (Phase Correction)
- H.110: Tcell = Max. clock backplane delay + Max. data backplane delay + Max. Tzdo + (Min. Tdiv - Max. Tdv) + Max. Tdoz +  $\Phi$  = 26 ns + 46 ns + 11 ns + (102 ns - 83 ns) + 10 ns + 10 ns = 122 ns. Max. clock delay and max. data delay are worst case numbers based on electrical simulation.
- Based on worst case electrical simulation.
- H.110: 10%-90%. Test Load = 150 pF.
- Tdv = Max. clock backplane delay + Max. data backplane delay + Max. data HiZ to output time = 26 ns + 46 ns + 11 ns = 83 ns. Max. clock delay and max. data delay are worst case numbers based on electrical simulation.

## PRELIMINARY

## Timing Diagrams

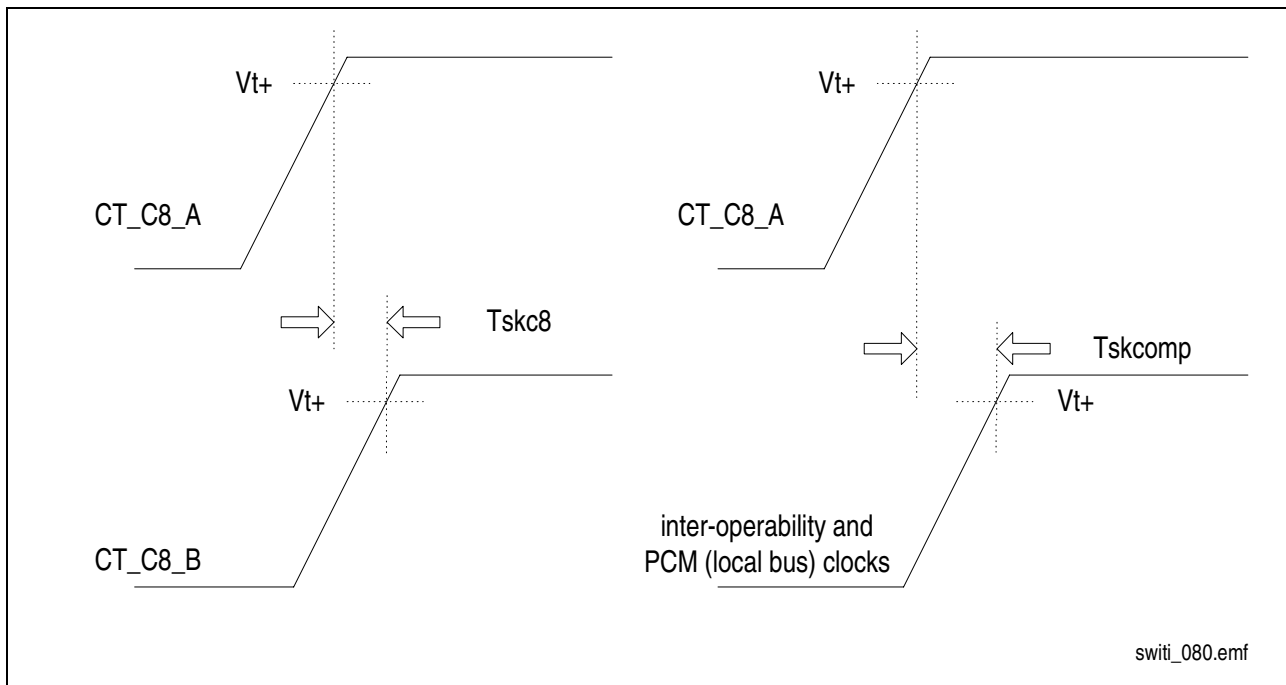

**Figure 49**      **Clock Skew Timing**

**Table 30**      **Clock Skew Timing**

| Symbol  | Parameter  | Min | Max | Unit | Notes   |
|---------|--|-----|-----|------|---------|
| Tskc8   | Max Skew between CT_C8 "A" and "B"                             |     | 16  | ns   | 1,2,3,4 |
| Tskcomp | Max Skew between CT_C8_A and any generated compatibility clock |     | 17  | ns   | 1       |
| Tskout  | Max Skew between all SWITI output clocks                       |     | ±5  | ns   |         |
| Vt+     | Positive-going Threshold                                       | 1.2 | 2   | V    | 5       |
| Vt-     | Negative-going Threshold                                       | 0.6 | 1.6 | V    | 5       |
| Vhys    | Hysteresis (Vt+, Vt-)  | 0.4 |     | V    | 5       |
| Cin     | Input pin capacitance  |     | 10  | pF   | 5       |

**Note:**

1. Test Load: 50 pF
2. Assumes "A" and "B" masters in adjacent slots.
3. When static skew is 10 ns and, in the same clock cycle, each clock performs a 10 ns phase correction in opposite directions, a maximum skew of 30 ns will occur during that clock cycle.
4. Meeting the skew requirements in [Table 30](#) and the clock accuracy requirements could require the PLLs generating CT\_C8 to have different time constants when acting as primary and secondary clock masters.
5. Requirements for CT\_C8 and CT\_FRAME receivers.

## PRELIMINARY

## Timing Diagrams

## 7.5 Clock Interoperability

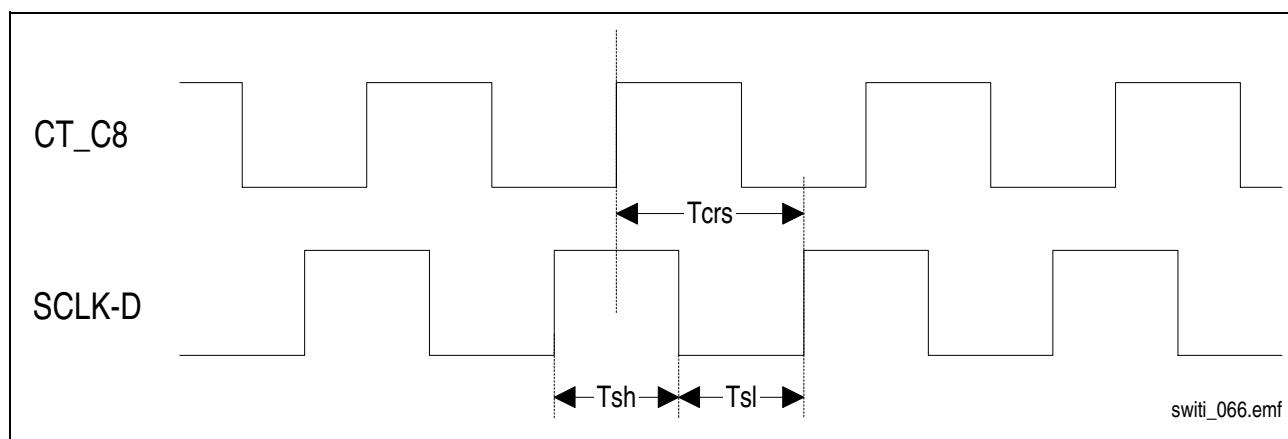

Figure 50 SCLK-D Timing for SCbus Operating at 8.192 Mbit/s

Table 31 SCLK-D Timing at 8.192 Mbit/s

| Symbols | Parameter                                       | Min. | Typ. | Max. | Unit |
|---------|---|------|------|------|------|
| Tcrs    | Rising Edge of CT_C8_n to Rising Edge of SCLK-D | 100  |      | 110  | ns   |
| Tsh     | SCLK-D High Time                                | 51   | 61   | 71   | ns   |
| Tsl     | SCLK-D Low Time                                 | 51   | 61   | 71   | ns   |

**Note:**

1. Rising edge of Ct\_C8\_n to rising edge of SCLK-D includes  $\pm 5$  ns of skew as with other compatibility signals ( $n$  = current primary CT Bus clock signal identifier)
2. SCLK-D high and low times include nominal  $\pm \Phi$
3. This timing is valid under conditions specified in the PCI Local Bus Specification, rev. 2.1, Table 4-2, note 4
4. CT\_C8 is configured as output and SCLK-D is configured as output.



## PRELIMINARY

## Timing Diagrams

### 7.6 Microprocessor Interface Timing

Microprocessor accesses of the SWITL are performed by an activation of the address and  $\overline{CS}$ .

- By driving the MODE16 pin 'low' the user selects the 8-bit microprocessor interface, by driving it 'high' - the 16-bit microprocessor interface.
- By driving the ALE pin 'high' the user selects Intel/Infineon mode, by driving it 'low' - Motorola mode. The pin is sampled during the hardware reset process.
- In Intel/Infineon mode, a distinction is needed between working in multiplexed address/data bus mode and de-multiplexed address and data bus mode. In Motorola mode, only de-multiplexed busses are used. By driving the ALE pin 'high' during the normal operation the user selects the de-multiplexed mode, a falling or rising edge during the normal operation selects the multiplexed mode.

#### 7.6.1 Infineon/Intel Timing in De-Multiplexed Mode

In this mode driving  $\overline{RD}$  'low' causes a read access, driving  $\overline{WR}$  'low' causes a write access.

In de-multiplexed bus configuration, ALE must be driven 'high'.

**Table 32 Infineon/Intel Timing in De-Multiplexed Mode**

| Parameter  | Symbol   | Limit Values<br>( $C_{LOAD} = 50pF$ ) |       |
|--|----------|---------------------------------------|-------|
|  |          | min                                   | max   |
| Address setup time to $\overline{WR}$ or $\overline{RD}$ | $t_{AS}$ | 15 ns                                 |       |
| $\overline{RD}$ pulse width                              | $t_{RR}$ | 60 ns                                 |       |
| $\overline{RD}$ recovery time                            | $t_{RI}$ | 120 ns                                |       |
| Data output delay from $\overline{RD}$ active            | $t_{RD}$ |                                       | 60 ns |
| Data float delay from $\overline{RD}$ inactive           | $t_{DF}$ |                                       | 15 ns |
| $\overline{WR}$ pulse width                              | $t_{WW}$ | 40 ns                                 |       |
| $\overline{WR}$ recovery time                            | $t_{WI}$ | 120 ns                                |       |
| Data setup time to $\overline{WR} \times \overline{CS}$  | $t_{DW}$ | 20 ns                                 |       |
| Data hold time from $\overline{WR} \times \overline{CS}$ | $t_{WD}$ | 10 ns                                 |       |

*Note: The read/write recovery time ( $t_{RI}$  and  $t_{WI}$ ) are required only for consecutive accesses to the microprocessor interface.*

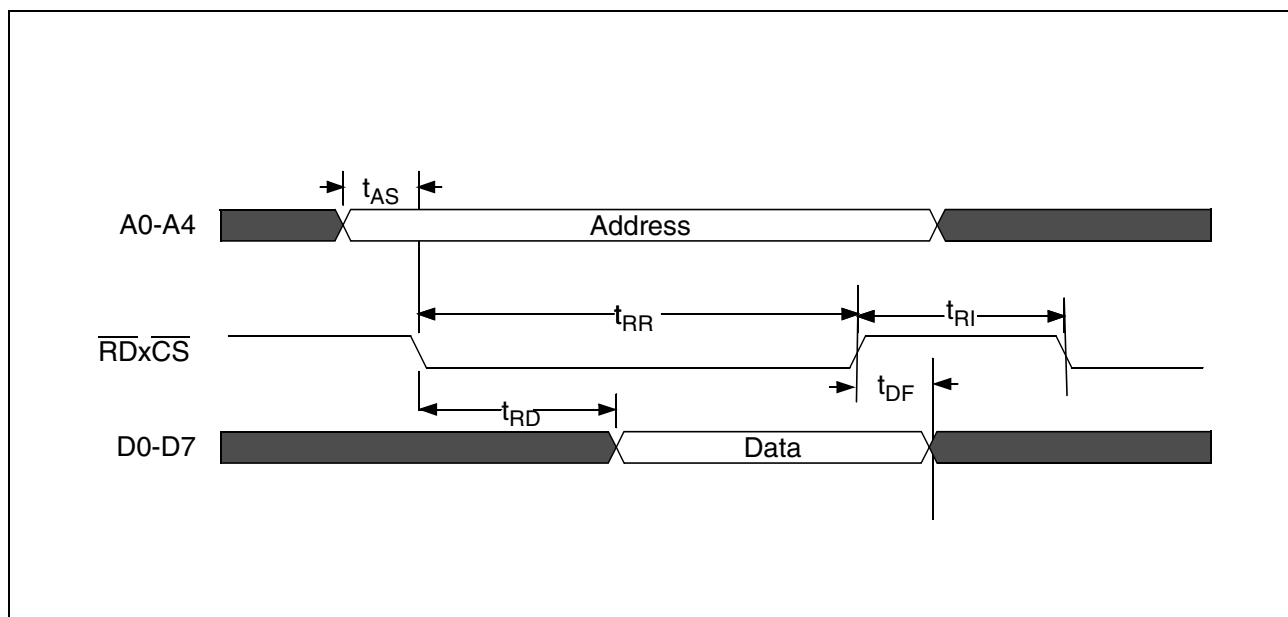

**Figure 51** Infineon/Intel Read Cycle in De-Multiplexed Mode

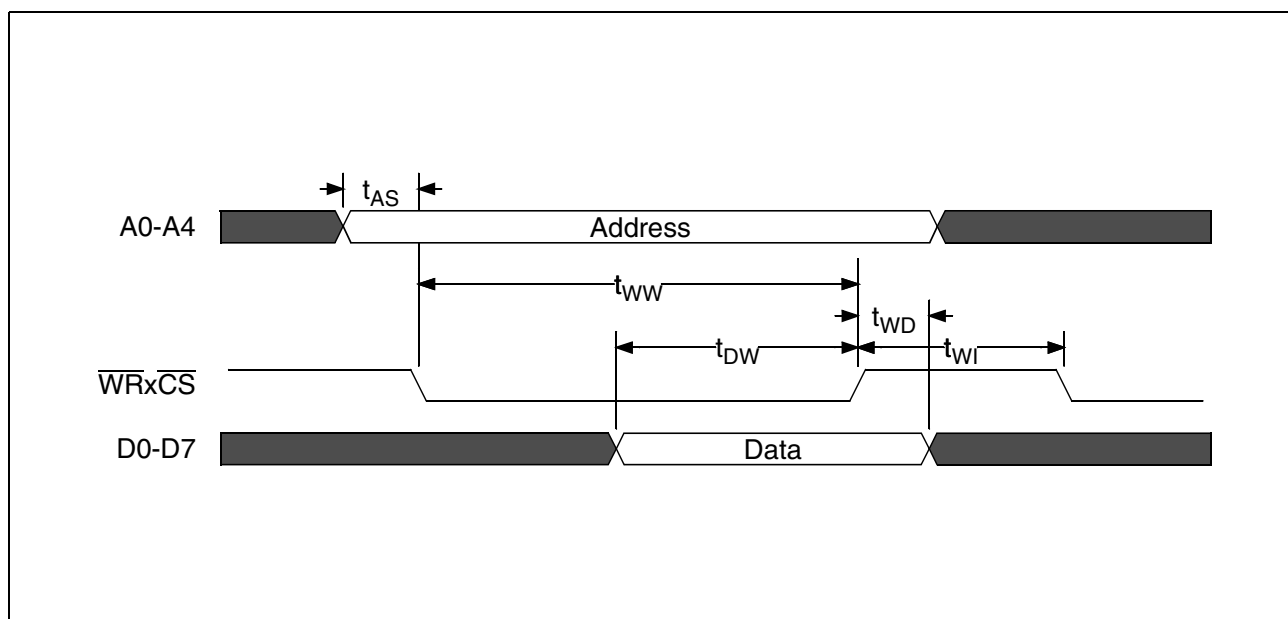

**Figure 52** Infineon/Intel Write Cycle in De-Multiplexed Mode

Addresses will be latched with the falling  $\overline{WR}$  edge during the write cycle internally.

## 7.6.2 Infineon/Intel Timing in Multiplexed Mode

In this mode the ALE pin is used to lock the address send via the multiplexed A/D bus.

## PRELIMINARY

## Timing Diagrams

**Table 33**      **Infineon/Intel Timing in Multiplexed Mode**

| Parameter   | Symbol           | Limit Values<br>(C <sub>LOAD</sub> = 50pF) |       |
|---|------------------|--|-------|
|   |                  | min  | max   |
| ALE pulse width   | t <sub>AA</sub>  | 15 ns                                      |       |
| Address setup time to ALE falling edge                        | t <sub>AL</sub>  | 15 ns                                      |       |
| Address hold time from ALE falling edge                       | t <sub>LA</sub>  | 5 ns                                       |       |
| Address latch setup time to $\overline{WR}$ , $\overline{RD}$ | t <sub>ALS</sub> | 5 ns                                       |       |
| $\overline{RD}$ pulse width                                   | t <sub>RR</sub>  | 60 ns                                      |       |
| $\overline{RD}$ recovery time                                 | t <sub>RI</sub>  | 120 ns                                     |       |
| Data output delay from $\overline{RD}$ active                 | t <sub>RD</sub>  |  | 60 ns |
| Data float delay from $\overline{RD}$ inactive                | t <sub>DF</sub>  |  | 15 ns |
| $\overline{WR}$ pulse width                                   | t <sub>WW</sub>  | 40 ns                                      |       |
| $\overline{WR}$ recovery time                                 | t <sub>WI</sub>  | 120 ns                                     |       |
| Data setup time to $\overline{WR}$ x $\overline{CS}$          | t <sub>DW</sub>  | 20 ns                                      |       |
| Data hold time from $\overline{WR}$ x $\overline{CS}$         | t <sub>WD</sub>  | 10 ns                                      |       |

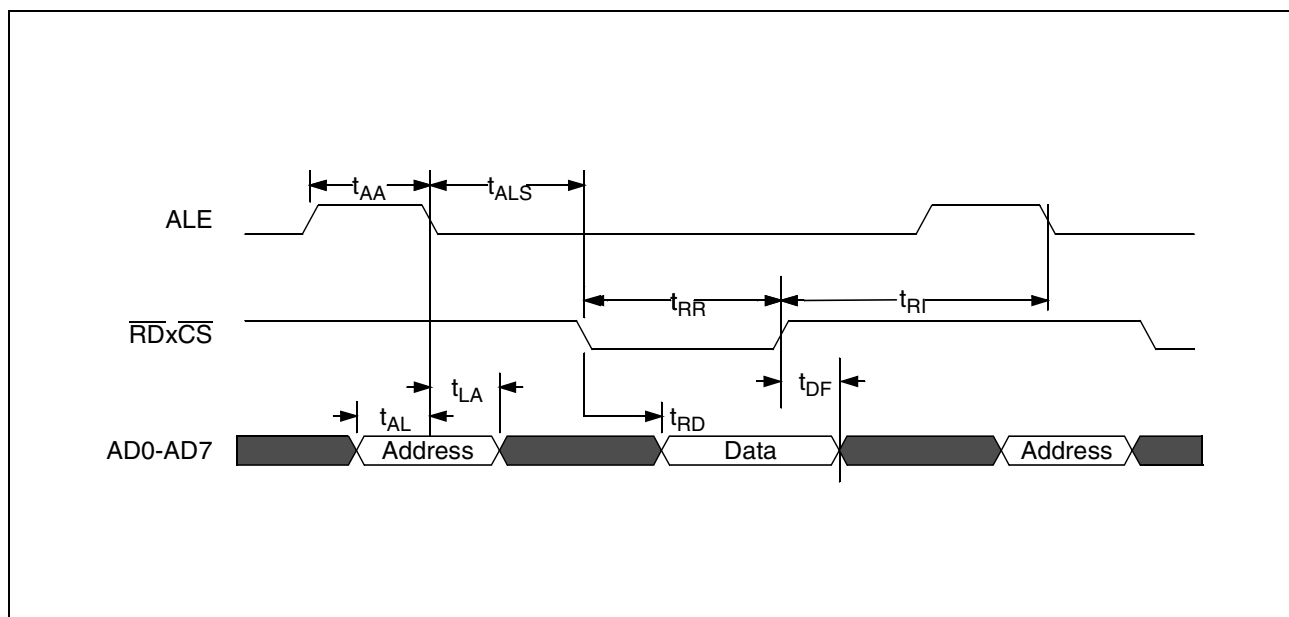
**Figure 53**      **Infineon/Intel Read Cycle in Multiplexed Mode**

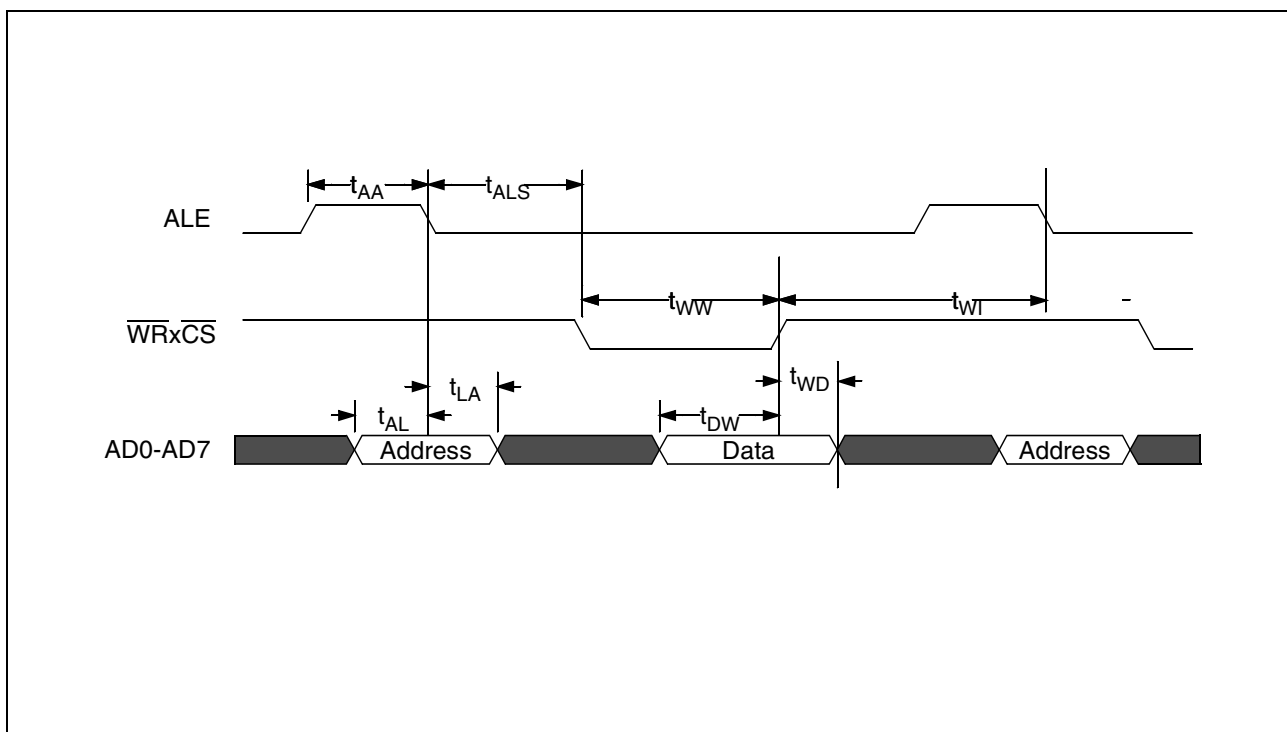

Figure 54 Infineon/Intel Write Cycle in Multiplexed Mode

## PRELIMINARY

## Timing Diagrams

### 7.6.3 Motorola Microprocessor Timing

In this mode  $\overline{R/\overline{W}}$  distinguishes between Read and Write interactions, and  $\overline{DS}$  is used for timing.  $\overline{DS} \times \overline{CS}$  is active (low) when both,  $\overline{DS}$  and  $\overline{CS}$ , are active (low).

The ALE pin must be driven 'low'.

**Table 34 Motorola Timing**

| Parameter  | Symbol    | Limit Values<br>( $C_{LOAD} = 50pF$ ) |       |
|--|-----------|---------------------------------------|-------|
|  |           | min                                   | max   |
| Address setup time to $\overline{CS} \times \overline{DS}$                                   | $t_{AS}$  | 15 ns                                 |       |
| R or $\overline{W}$ setup to $\overline{DS}$   | $t_{DSD}$ | 0                                     |       |
| R/ $\overline{W}$ hold from $\overline{CS} \times \overline{DS}$ inactive                    | $t_{RWD}$ | 0                                     |       |
| R pulse width  | $t_{RR}$  | 60 ns                                 |       |
| R recovery time  | $t_{RI}$  | 120 ns                                |       |
| Data output delay from R   | $t_{RD}$  |                                       | 60 ns |
| Data float delay from R  | $t_{DF}$  |                                       | 15 ns |
| $\overline{W}$ pulse width   | $t_{WW}$  | 40 ns                                 |       |
| $\overline{W}$ recovery time   | $t_{WI}$  | 120 ns                                |       |
| Data setup time to $\overline{W}$ and $\overline{CS}$ , $\overline{DS}$ and $\overline{CS}$  | $t_{DW}$  | 10 ns                                 |       |
| Data hold time from $\overline{W}$ and $\overline{CS}$ , $\overline{DS}$ and $\overline{CS}$ | $t_{WD}$  | 10 ns                                 |       |

*Note:  $\overline{DS} \times \overline{CS}$  is active (low) when, both,  $\overline{DS}$  and  $\overline{CS}$  are active (low)*

## PRELIMINARY

## Timing Diagrams

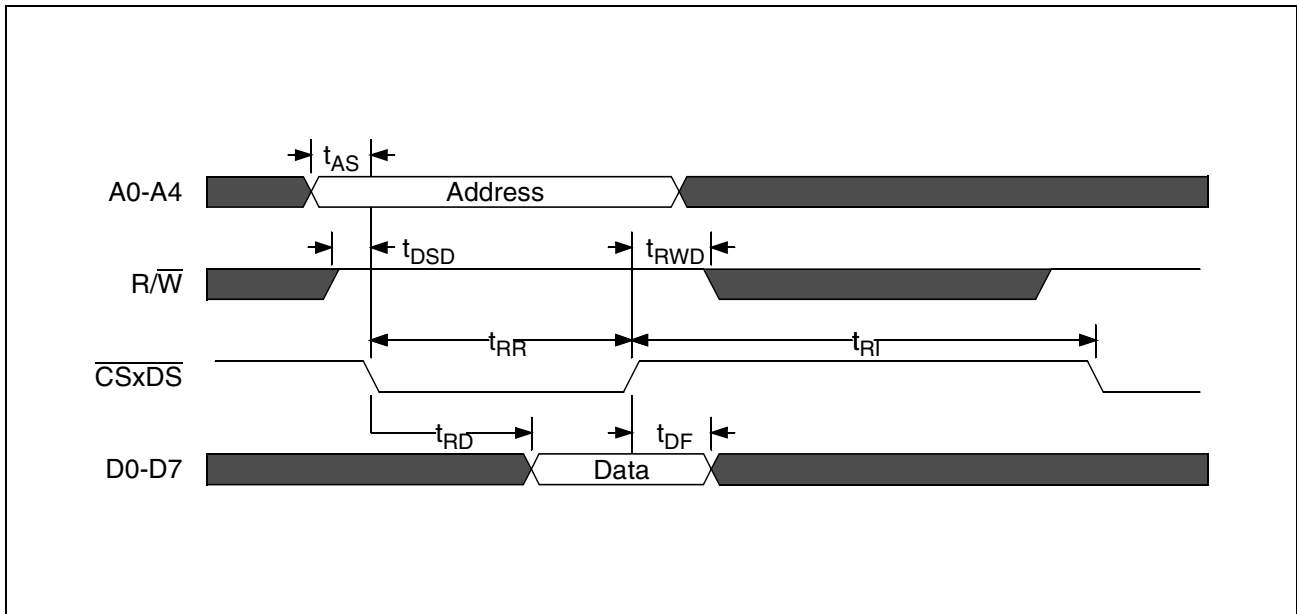

**Figure 55** Motorola Read Cycle

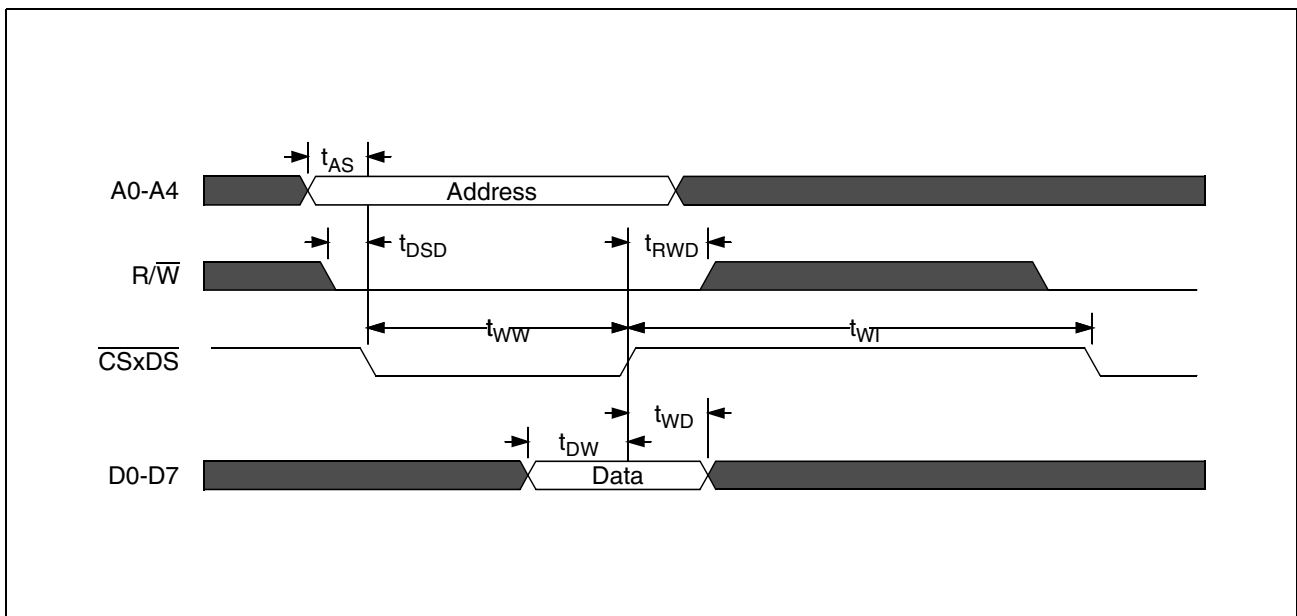

**Figure 56** Motorola Write Cycle

## PRELIMINARY

## Timing Diagrams

## 7.7 JTAG Interface Timing

Table 35 JTAG Interface Timing

| Parameter                                   | Symbol     | Limit Values |      |      | Unit    | Notes                             |
|---|------------|--------------|------|------|---------|-----------------------------------|
|   |            | min.         | typ. | max. |         |                                   |
| Test Clock (TCK) Period                     | $t_{TCJ}$  | 100          |      |      | ns      |                                   |
| Test Clock (TCK) Period Low                 | $t_{CJL}$  | 40           |      |      | ns      |                                   |
| Test Clock (TCK) Period High                | $t_{CJH}$  | 40           |      |      | ns      |                                   |
| TMS Set-up time before TCK Rising Edge      | $t_{SUJ}$  | 5            |      |      | ns      |                                   |
| TMS Hold time after TCK Rising Edge         | $t_{HJR}$  | 5            |      |      | ns      |                                   |
| TDI Set-up time before TCK Rising Edge      | $t_{DSE}$  | 5            |      |      | ns      |                                   |
| TDI Hold time after TCK Rising Edge         | $t_{DHE}$  | 5            |      |      | ns      |                                   |
| Input Data Set-up time                      | $t_{IPJ}$  | 10           |      |      | ns      |                                   |
| Input Data Hold time                        | $t_{IAJ}$  | 10           |      |      | ns      |                                   |
| TDO Delay after TCK Falling Edge            | $t_{ODF}$  |              |      | 20   | ns      |                                   |
| Any output pin Delay after TCK Falling Edge | $t_{OPD}$  |              |      | 25   | ns      | In Update-DR TAP Controller State |
| Test Reset                                  | $t_{TRST}$ | 1            |      |      | $\mu$ s |                                   |

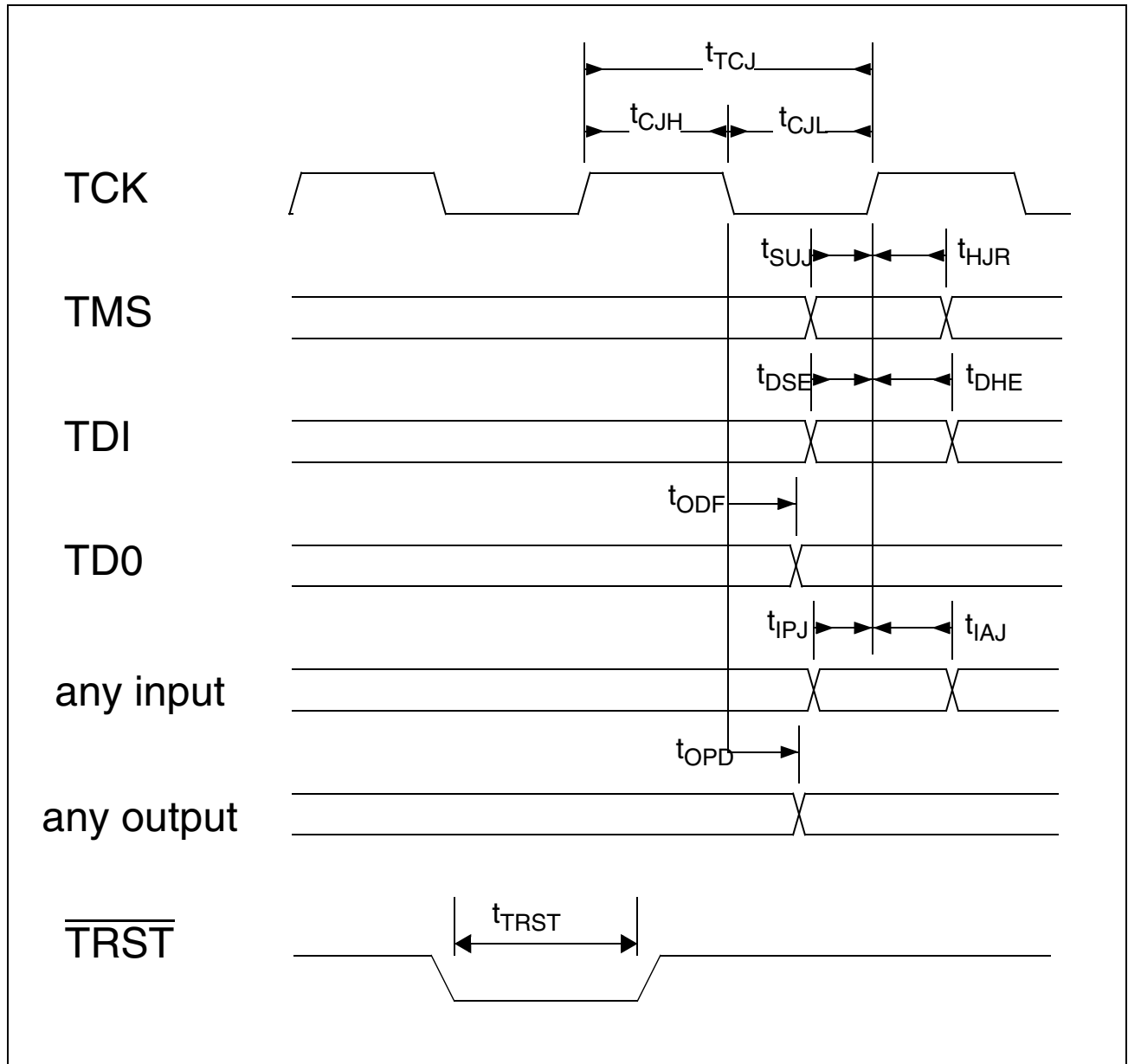

Figure 57 Boundary Scan Timing



## 7.8 Hardware Reset Timing

**Table 36 Hardware Reset Timing**

| Parameter           | Symbol             | Limit Values |      |      | Unit          | Notes |
|---------------------|--------------------|--------------|------|------|---------------|-------|
|                     |                    | min.         | typ. | max. |               |       |
| Hardware Reset time | $t_{\text{RESET}}$ | 1            |      |      | $\mu\text{s}$ |       |

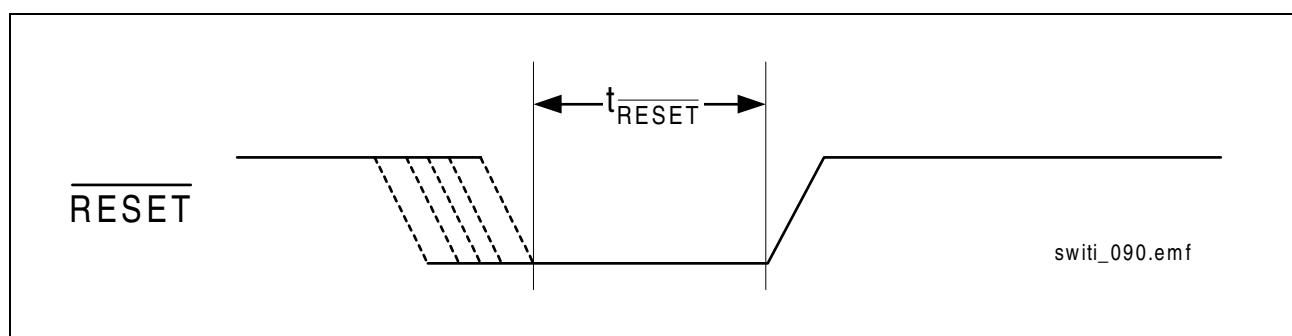

**Figure 58 Hardware Reset Timing**

Note: In H.110 mode [Table 36](#) and [Figure 58](#) are also valid for the  $\overline{\text{CT\_RESET}}$  signal.

## 8 Electrical Characteristics

### 8.1 Absolute Maximum Ratings

**Table 37 Absolute Maximum Ratings**

| Parameter   | Symbol        | Limit Values  | Unit |
|---|---------------|---|------|
| Ambient temperature under bias PEF                        | $T_A$         | – 40 to 85  | °C   |
| Storage temperature                                       | $T_{stg}$     | – 65 to 150   | °C   |
| Supply voltage  | $V_{DD}$      | – 0.5 to 4.6  | V    |
| I/O Supply voltage  | $V_{DD5}$     | – 0.5 to 7  | V    |
| Voltage on any input or output pin (referenced to ground) | $V_S$         | – 0.5 to $V_{DD} + 0.5$<br>– 0.5 to $V_{DD5} + 0.5$ | V    |
| ESD robustness <sup>1)</sup> (HBM: 1.5 kΩ, 100 pF)        | $V_{ESD,HBM}$ | 1500  | V    |

<sup>1)</sup> According to MIL-Std 883D, method 3015.7 and ESD Ass. Standard EOS/ESD-5.1-1993.

**Note:** *Stresses above those listed here may cause permanent damage to the device. Exposure to absolute maximum rating conditions for extended periods may affect device reliability. Maximum ratings are absolute ratings; exceeding only one of these values may cause irreversible damage to the integrated circuit.*

## PRELIMINARY

## Electrical Characteristics

## 8.2 Operating Range

Table 38 Operating Range

| Parameter  | Symbol    | Limit Values |                | Unit |
|--|-----------|--------------|----------------|------|
|  |           | min.         | max.           |      |
| Operating temperature  | $T_A$     | – 40         | 85             | °C   |
| Supply voltage   | $V_{DD}$  | 3.13         | 3.47           | V    |
| I/O Supply voltage   | $V_{DD5}$ | 4.75         | 5.25           | V    |
| Ground   | $V_{SS}$  | 0            | 0              | V    |
| Voltage applied to input pins <sup>1)</sup>  | $V_{IN}$  | 0            | 5.5            | V    |
| Voltage applied to output or I/O pins <sup>2)</sup><br>outputs enabled<br>outputs high-Z                           | $V_{OUT}$ | 0            | $V_{DD}$       | V    |
|  | $V_{OUT}$ | 0            | 5.5            | V    |
| Voltage applied to H.1x0 I/O pins in<br>3,3V signal environment <sup>3)</sup><br>outputs enabled<br>outputs high-Z | $V_{OUT}$ | 0            | $V_{DD}$       | V    |
|  | $V_{OUT}$ | 0            | $V_{DD} + 0.3$ | V    |

<sup>1)</sup> If one of the H.1x0 input signals from the HTSI are used a 5 V signal environment the special  $V_{DD5}$  pins must be connected to 5 V as reference voltage to fulfill the operating range.

<sup>2)</sup> If one of the H.1x0 data ports and I/O signals or PCM16..31(IN/OUT) ports from the HTSI are used in a 5 V signal environment the special  $V_{DD5}$  pins must be connected to 5 V as reference voltage to fulfill the operating range.

<sup>3)</sup>  $V_{DD5}$  are connected to 3.3 V

*Note: In the operating range, the functions given in the circuit description are fulfilled.*

## PRELIMINARY

## Electrical Characteristics

### 8.3 Crystal Oscillator

The SWITI requires a 16.384 MHz or 32.768 MHz clock source. To supply this a 16.384 MHz or 32.768 MHz crystal can be connected between the ECLKI and ECLKO pins. **Figure 59** shows a possible configuration of crystal with the external capacitors.

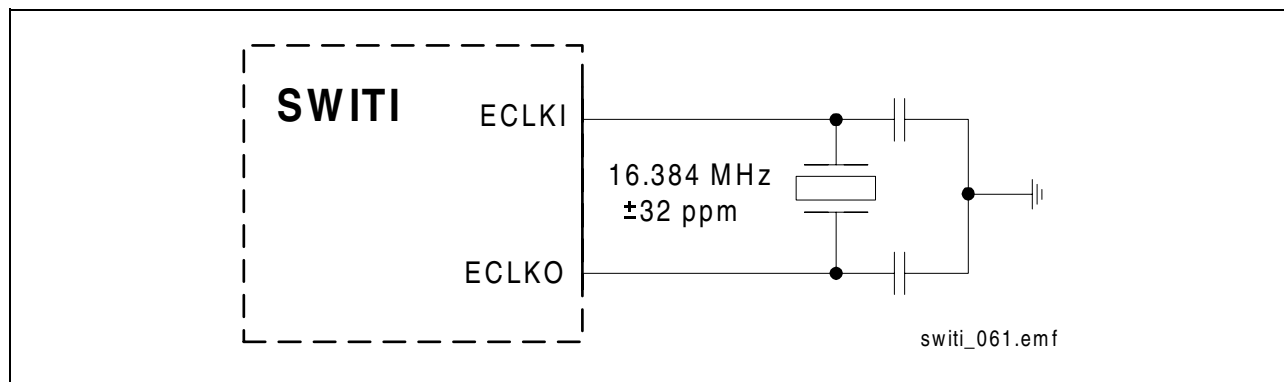

**Figure 59 External Crystal**

If a crystal is not used, a 16.384 MHz ( $\pm 32$  ppm or less) or a 32.768 MHz ( $\pm 32$  ppm) signal must be provided to the ECLKI pin and ECLKO should be left unconnected.

**Table 39 External Capacitances for Crystal (Recommendation)**

| Parameter                         | Symbol      | Rec. Values | Unit | Notes |
|-----------------------------------|-------------|-------------|------|-------|
| Clock external input capacitance  | $C_{ECLKI}$ | 6.8         | pF   |       |
| Clock external output capacitance | $C_{ECLKO}$ | 8.2         | pF   |       |

## PRELIMINARY

## Electrical Characteristics

## 8.4 DC Characteristics

Table 40 DC Characteristics

| Parameter                         | Symbol    | Limit Values |              | Unit          | Notes   |
|-----------------------------------|-----------|--------------|--------------|---------------|---|
|                                   |           | min.         | max.         |               |   |
| Input low voltage                 | $V_{IL}$  | - 0.3        | 0.8          | V             |   |
| Input high voltage                | $V_{IH}$  | 2.0          | $V_{DD}+0.3$ | V             |   |
| Output low voltage                | $V_{OL}$  |              | 0.4          | V             | $I_{OL} = 6 \text{ mA}$<br>$I_{OL} = 24 \text{ mA}^1)$  |
| Output high voltage               | $V_{OH}$  | 2.4          |              | V             | $I_{OH} = - 2.0 \text{ mA}$<br>$I_{OH} = - 24.0 \text{ mA}^2)$                                  |
| Typical power supply current HTSI | $I_{CC}$  |              | 250          | mA            | $V_{DD} = 3.3 \text{ V}$ ,<br>$T_A = 25 \text{ }^\circ\text{C}$ :<br>PDC = 16.384 MHz           |
| Input leakage current             | $I_{IL}$  |              | 1            | $\mu\text{A}$ | $V_{DD} = 3.3 \text{ V}$ , GND = 0 V;<br>all other pins are floating;<br>$V_{IN} = 0 \text{ V}$ |
| Output leakage current            | $I_{OZ}$  |              | 1            | $\mu\text{A}$ | $V_{DD} = 3.3 \text{ V}$ , GND = 0 V;<br>$V_{OUT} = 0 \text{ V}$                                |
| Positive Threshold                | $V_{t+}$  | 1.2          | 2.0          | V             |   |
| Negative Threshold                | $V_{t-}$  | 0.6          | 1.6          | V             |   |
| Hysteresis ( $V_{t+} - V_{t-}$ )  | $V_{hys}$ | 0.4          |              | V             |   |

<sup>1)</sup> only for CT\_C8,  $\overline{\text{CT\_FRAME}}$ ,  $\overline{\text{FR\_COMP}}$ , C2,  $\overline{\text{C4}}$ ,  $\overline{\text{C16+}}$ ,  $\overline{\text{C16-}}$ , SCLK, SCLK-D pins

<sup>2)</sup> only for CT\_C8,  $\overline{\text{CT\_FRAME}}$ ,  $\overline{\text{FR\_COMP}}$ , C2,  $\overline{\text{C4}}$ ,  $\overline{\text{C16+}}$ ,  $\overline{\text{C16-}}$ , SCLK, SCLK-D pins

**Note:** The listed characteristics are ensured over the operating range of the integrated circuit. Typical characteristics specify mean values expected over the production spread. If not otherwise specified, typical characteristics apply at  $T_A = 25 \text{ }^\circ\text{C}$  and the given supply voltage.

## PRELIMINARY

## Electrical Characteristics

## 8.5 Capacitances

Table 41 Input/Output Capacitances

| Parameter                | Symbol      | Limit Values | Unit | Notes   |
|--------------------------|-------------|--------------|------|---|
|                          |             | Typ.         |      |   |
| ECLKI input capacitance  | $C_{ECLKI}$ | 7            | pF   | $f_C = 1 \text{ MHz}$<br>The pins, which are not under test, are connected to GND |
| ECLKO output capacitance | $C_{ECLKO}$ | 7            | pF   |   |
| Input capacitance        | $C_{IN}$    | 5            | pF   |   |
| Output capacitance       | $C_{OUT}$   | 5            | pF   |   |

## 8.6 AC Characteristics

Ambient temperature under bias range,  $V_{DD} = 3.3 \text{ V} \pm 5 \%$ .

Inputs are driven to 2.4 V for a logical '1' and to 0.4 V for a logical '0'.

Timing measurements for the H.1x0 clock and frame lines are made at 2.0 V for a logical '1' and at 0.6 V for a logical '0'.

Timing measurements for all other signals are made at 2.0 V for a logical '1' and at 0.8 V for a logical '0'.

The AC-testing input/output wave forms are shown below.

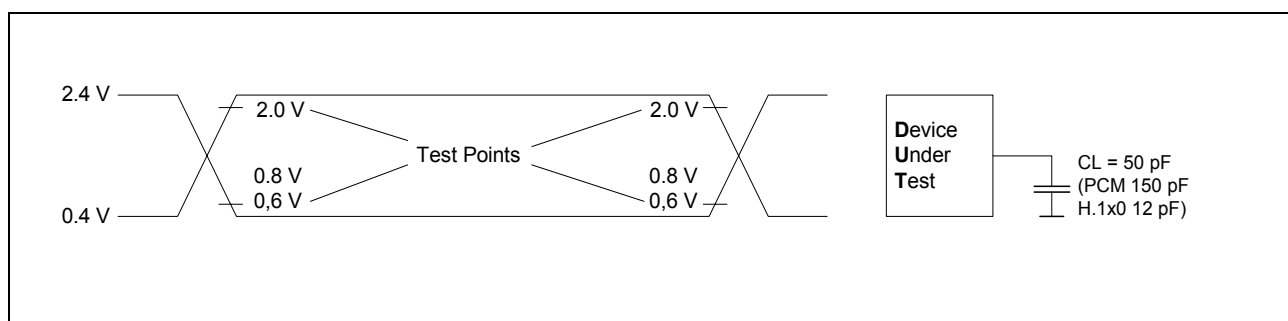
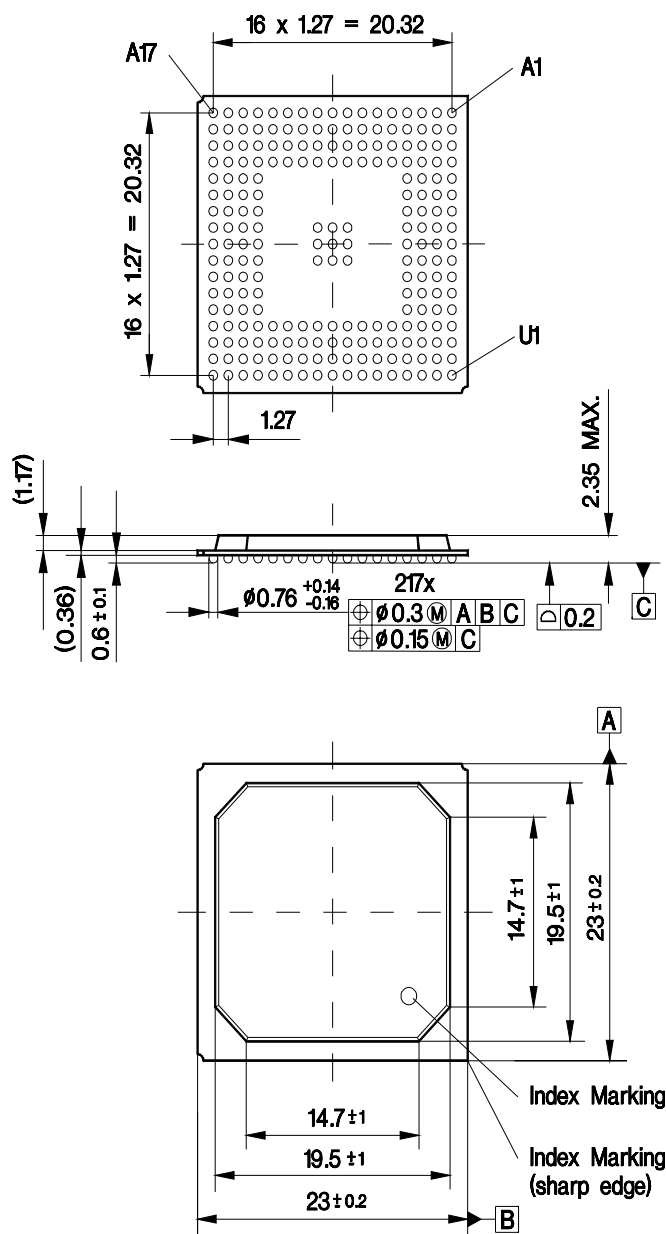

Figure 60 I/O Wave Form for AC-Test

## 9 Package Outlines

### P-BGA-217-1

(Plastic Ball Grid Array Package)



**Figure 61 Outlines of P-BGA-217-1**

#### Sorts of Packing

Package outlines for tubes, trays etc. are contained in our Data Book "Package Information".

SMD = Surface Mounted Device

Dimensions in mm

## PRELIMINARY

### A

Analog PLL 32  
Analyze Memory 30

### B

Bidirectional Switching 26  
Boundary Scan 54, 56  
Broadcast 7  
Broadcast Switching 26

### C

Clock Fallback 37, 39  
Clock Shift 6  
Constant Delay 6, 25

### D

Data Rate Adaption 7

### E

Error Handling - Switching 30

### F

Fallback - Primary Master 39  
Fallback - Secondary Master 40  
Fallback - Slave 41  
Flexible Data Rates 6  
Frame Group 53  
Framing Group 8

### G

General Purpose Clocks 8, 53  
GPIO Port 8, 52

### I

Initialization Procedure 107  
Input/Output Tolerance 8  
Interrupt Handling 97  
Interrupts Masking 98

### L

Local Bus Interface 19, 44



---

**PRELIMINARY****M**

Master - Slave Combination PCM/H.1x0 36  
Message Mode 7  
Microprocessor Interface 8, 21, 24, 50  
Minimum Delay 6  
Multipoint 7  
Multipoint Switching 25

**P**

Parallel Mode 4, 7, 29, 131  
Phase Alignment 35

**R**

Read Access 7, 96  
Register  
    Configuration Command Register 1 68  
    Configuration Command Register 2 74  
    Configuration Register 89  
    Connection Command Register 66, 92  
    Destination Address Register 91  
    Destination Port Address Register 62  
    General Input Register 92  
    General Input Register 1 63  
    General Input Register 2 65  
    General Purpose Direction Register 84  
    General Purpose Interrupt Register 85  
    General Purpose Mask Register 84  
    General Purpose Port Input Register 83  
    General Purpose Port Output Register 84  
    IDCODE Register 94  
    Input Time Slot Address Register 61  
    Interrupt Error Mask Register 1 82  
    Interrupt Error Mask Register 2 83  
    Interrupt Error Status Register 93  
    Interrupt Error Status Register 1 79  
    Interrupt Error Status Register 2 80  
    Interrupt Mask Register 1 81  
    Interrupt Status Register 1 78  
    Message Value Register 78  
    Output Time Slot Address Register 62  
    Source Address Register 91  
    Source Port Address Register 61

---

## PRELIMINARY

Sub-Channel Address Register 62  
Time Slot Value / Configuration Register 94  
Time Slot Value Register 85

## S

Stream-to-Stream Switching 7, 27  
Sub-Channel Switching 6, 117  
Switching Factory 25

## W

Write Access 7, 96

## Infiniteon goes for Business Excellence

“Business excellence means intelligent approaches and clearly defined processes, which are both constantly under review and ultimately lead to good operating results.

Better operating results and business excellence mean less idleness and wastefulness for all of us, more professional success, more accurate information, a better overview and, thereby, less frustration and more satisfaction.”

Dr. Ulrich Schumacher

<http://www.infineon.com>

This datasheet has been download from:

[www.datasheetcatalog.com](http://www.datasheetcatalog.com)

Datasheets for electronics components.