

32-BIT ARM926EJ-S BASED MCU

NUC951ADN 32-bit ARM926EJ-S Based Microcontroller Product Data Sheet

The information described in this document is the exclusive intellectual property of Nuvoton Technology Corporation and shall not be reproduced without permission from Nuvoton. Nuvoton is providing this document only for reference purposes of ARM926-based system design. Nuvoton assumes no responsibility for errors or omissions.

*All data and specifications are subject to change without notice..
For additional information or questions, please contact: Nuvoton Technology Corporation.*

32-BIT ARM926EJ-S BASED MCU

Table of Contents

1	GENERAL DESCRIPTION	5
2	FEATURES	6
3	PIN DIAGRAM	10
4	PIN ASSIGNMENT	11
5	PIN DESCRIPTION	16
5.1	PIN DESCRIPTION FOR INTERFACE	16
5.2	GPIO SHARE PIN DESCRIPTION	21
6	FUNCTIONAL BLOCK	24
7	FUNCTIONAL DESCRIPTION	25
7.1	ARM926EJ-S CPU CORE	25
7.2	SYSTEM MANAGER	25
7.2.1	Overview	25
7.2.2	System Memory Map	25
7.2.3	Address Bus Generation	29
7.2.4	AHB Bus Arbitration	30
7.2.4.1	Fixed Priority Mode	30
7.2.4.2	Rotate Priority Mode	31
7.2.5	Power-On Setting	32
7.2.6	System Booting	33
7.2.7	System Global Control Registers Map	34
7.3	CLOCK CONTROLLER	46
7.3.1	Power management	46
7.3.2	Clock Control Registers Map	48
7.4	EXTERNAL BUS INTERFACE	65
7.4.1	Overview	65
7.4.2	Functional Description	65
7.4.2.1	SDRAM Controller	65
7.4.2.2	SDRAM Components Supported	66
7.4.2.3	AHB Bus Address Mapping to SDRAM Bus	67
7.4.2.4	SDRAM Power-Up Sequence	70
7.4.3	EBI Register Mapping	70
7.4.4	EBI Register Details	71
7.5	ETHERNET MAC CONTROLLER	86
	EMC Descriptors	87
7.5.1.1	Rx Buffer Descriptor	87
7.5.1.2	Tx Buffer Descriptor	91
7.5.2	EMC Register Mapping	96
7.5.3	EMC Register Details	98
7.5.4	Operation Notes	143
7.6	GDMA CONTROLLER	144
7.6.1	Overview & Features	144
7.6.2	GDMA Non-Descriptor Functional Description	144
7.6.3	GDMA Descriptor Functional Description	145
7.6.3.1	Descriptor Fetch Function	146

32-BIT ARM926EJ-S BASED MCU

7.6.3.2	Ordering function in Descriptor fetch mode.....	148
7.6.3.3	Channel Reset.....	148
7.6.3.4	Non-Descriptor Fetch Function.....	149
7.6.4	GDMA Register Map.....	150
7.7	USB HOST CONTROLLER (USBH).....	168
7.7.1	Register Mapping.....	169
7.7.2	Register Details.....	171
7.8	USB 2.0 DEVICE CONTROLLER.....	217
7.8.1	USB Device Register Group Summary.....	217
7.8.2	USB Device Control Registers Map.....	217
7.8.3	USB Device Control Registers.....	221
7.9	DMA CONTROLLER (DMAC).....	263
7.9.1	DMA Controller Registers Map.....	263
7.9.2	DMAC Registers.....	264
7.10	FLASH MEMORY INTERFACE CONTROLLER (FMI).....	271
7.10.1	FMI Controller Registers Map.....	271
7.10.2	Register Details.....	273
7.11	LCD DISPLAY INTERFACE CONTROLLER (LCM).....	326
7.11.1	LCD Controller Function Description.....	327
7.11.1.1	VPOST Processor.....	327
7.11.1.2	Display & Overlay Control.....	327
7.11.1.3	Digital Display Output Control.....	327
7.11.1.4	Display Pin Assignment.....	327
7.11.2	LCD Controller Register Map.....	328
7.11.3	LCD Controller Register.....	330
7.12	AUDIO CONTROLLER.....	379
7.12.1	IIS Interface.....	379
7.12.2	AC97 Interface.....	381
7.12.3	Audio Controller Register Map.....	382
7.13	2-D GRAPHIC ENGINE.....	411
7.13.1	2-D Graphic Engine Control Registers Map.....	411
7.13.2	2-D Graphic Engine Control Registers.....	413
7.14	UART CONTROLLER.....	441
7.14.1	UART Feature Description.....	441
7.14.1.1	UART0.....	441
7.14.1.2	UART1.....	441
7.14.1.3	UART2.....	441
7.14.2	UART Control Registers Map.....	442
7.15	TIMER CONTROLLER.....	457
7.15.1	General Timer Controller.....	457
7.15.2	Watchdog Timer.....	457
7.15.3	Timer Control Registers Map.....	458
7.16	ADVANCED INTERRUPT CONTROLLER.....	467
7.16.1	Interrupt Sources.....	468
7.16.2	AIC Registers Map.....	469
7.17	GENERAL-PURPOSE INPUT/OUTPUT (GPIO).....	487
7.17.1	Overview.....	487
7.17.2	GPIO Multiplexed Functions Table.....	488
7.17.3	GPIO Control Registers Map.....	492
7.18	REAL TIME CLOCK (RTC).....	505
7.18.1	RTC Register Mapping.....	505

32-BIT ARM926EJ-S BASED MCU

7.19	I ² C SYNCHRONOUS SERIAL INTERFACE CONTROLLER.....	519
7.19.1	I ² C Protocol.....	520
7.19.2	I2C Serial Interface Control Registers Map.....	523
7.20	UNIVERSAL SERIAL INTERFACE CONTROLLER (USI).....	531
7.20.1	USI Timing Diagram.....	532
7.20.2	USI Control Registers Map.....	533
7.21	PULSE WIDTH MODULATION (PWM).....	543
7.21.1	Basic Timer Operation.....	544
7.21.2	PWM Double Buffering and Reload Automatically.....	544
7.21.3	Modulate Duty Ratio.....	546
7.21.4	Dead Zone Generator.....	546
7.21.5	PWM Timer Start Procedure.....	547
7.21.6	PWM Timer Stop Procedure.....	547
7.21.7	PWM Register Map.....	547
7.22	KEYPAD INTERFACE (KPI).....	557
7.22.1	Keypad Interface Register Map.....	558
7.22.2	Timing Diagram.....	563
7.23	PS2 HOST INTERFACE CONTROLLER.....	564
7.23.1	PS2 Host Controller Interface Register Map.....	564
8	ELECTRICAL SPECIFICATIONS.....	571
8.1	ABSOLUTE MAXIMUM RATINGS.....	571
8.2	DC SPECIFICATIONS.....	572
8.2.1	Digital DC Characteristics.....	572
8.2.2	USB Low-/Full-Speed DC Electrical Specifications.....	573
8.2.3	USB High-Speed DC Electrical Specifications.....	573
8.3	AC SPECIFICATIONS.....	574
8.3.1	RESET AC Characteristics.....	574
8.3.2	Clock Input Characteristics.....	574
8.3.3	EBI/SDRAM Interface AC Characteristics.....	575
8.3.4	EBI(ROM/SRAM/External I/O) AC Characteristics.....	576
8.3.5	External DMA nXDREQ/nXDACK AC Characteristics.....	577
8.3.6	LCD Interface: MPU Type AC Characteristics.....	578
8.3.7	SD Host Interface AC Characteristics.....	579
8.3.8	NAND Flash Memory Interface AC Characteristics.....	580
8.3.9	Memory Stick Interface AC Characteristics.....	581
8.3.10	Audio AC-Link Interface AC Characteristics.....	582
8.3.11	Audio I2S Interface AC Characteristics.....	583
8.3.12	USI(SPI/MW) Interface AC Characteristics.....	584
8.3.13	USB Transceiver AC Characteristics.....	585
8.3.14	EMC RMII AC Characteristics.....	586
9	PACKAGE SPECIFICATIONS.....	588
10	REVISION HISTORY.....	589

32-BIT ARM926EJ-S BASED MCU

1 General Description

This chip is built around an outstanding CPU core: the 16/32 ARM926EJ-S RISC processor designed by Advanced RISC Machines, Ltd. The ARM926EJ-S core, offers 8K-byte I-cache and 8K-byte D-cache with MMU, is a low power, general-purpose integrated circuits. One 10/100 Mb MAC of Ethernet controller is built-in to reduce total system cost. A TFT type LCD controller and 2D graphics engine with various integrated on chip functions, this micro-controller is suitable for a high end, high performance and low cost related products as well as general purpose applications.

The following integrated on-chip functions are described in detail in this document.

Main Function of NUC951ADN
• ARM926EJS CPU with 8K I-Cache and 8K D-Cache
• Ethernet MAC Controllers
• External Bus Interface Controller
• GDMA Controller
• Timers and Watchdog Timer
• Programmable I/O Ports
• Advanced Interrupt Controller
• USB Host Controller
• USB Device Controller
• USI (SPI/MicroWire) Controller
• I2C Controller
• Programmable PLL System Clock Synthesizer
• UARTs with IrDA Control Signals
• 2D Graphic Engine.
• LCD Controller
• NAND Flash/SD/SDIO Host Controller
• 2-Channel AC97/I2S Controller
• 4-Channel PWM
• RTC

32-BIT ARM926EJ-S BASED MCU

2 Features

Architecture

- Efficient and powerful ARM926EJS core with fully 16/32-bit RISC architecture
- Little Endian mode supported
- 8K-byte I-cache and 8K-byte D-cache with MMU
- Cost-effective JTAG-based debug solution

External Bus Interface

- 8/16/32-bit external bus support for ROM/SRAM, flash memory, SDRAM and external I/Os
- Supports up to 3 chip select (nECS[0], nECS[1] and nECS[3]) pins.
- Supports external DMA request/acknowledge for external device connecting on external I/O bank 3 (nECS[3]).
- Programmable access cycle (0-7 wait cycle)
- Four-word depth write buffer

Ethernet MAC Controller

- 100/10-Mbps operation
- DMA engine with burst mode
- MAC Tx/Rx buffers (256 bytes Tx, 256 bytes Rx)
- Full compliance with IEEE standard 802.3
- RMII interface only
- Station Management Signaling
- On-Chip CAM (up to 16 destination addresses)
- Full-duplex mode with PAUSE feature
- Long/short packet modes

LCD Controller

- Support the 8/12/16/18-bit data interface to connect with 80/68 series MPU type LCM module
- Convert RGB-565, YUV-422 display data to RGB-444, RGB-565, RGB-666, YUV-422 color format for display output
- Support CCIR-656(with vsync / hsync / data enable sync signal) 8/16-bit YUV data output format to connect with external TV encoder
- Support 8/16 bpp OSD data with video overlay function to facilitate the diverse graphic UI.
- Support linear 1X – 8X image scaling up function.
- Support Picture-In-Picture display function
- Support hardware cursor.

General DMA Controller

- 2-channel General DMA for memory-to-memory data transfers without CPU intervention
- Support 1 external DMA request for external device connecting to EBI external I/O bank 3 (nECS[3]).
- Increments or decrements a source or destination address in 8-bit, 16-bit or 32-bit data transfers
- 4-data burst mode

32-BIT ARM926EJ-S BASED MCU

UART

- Three UART (serial I/O) blocks with interrupt-based operation
- Support for 5-bit, 6-bit, 7-bit or 8-bit serial data transmit and receive
- Programmable baud rates
- 1, 1½ or 2 stop bits
- Odd or even parity
- Break generation and detection
- Parity, overrun and framing error detection
- X16 clock mode
- Support for IrDA and two debug ports

Timers

- Five programmable 24-bit timers with 8-bit pre-scalar
- One programmable 20-bit Watchdog timer
- One-short mode, period mode or toggle mode operation

Programmable I/Os

- Pins individually configurable to input, output or I/O mode for dedicated signals
- I/O ports are Programmable and Configurable for Multiple functions

Advanced Interrupt Controller

- 31 interrupt sources, including 3 external interrupt sources
- Programmable normal or fast interrupt mode (IRQ, FIQ)
- Programmable as either edge-triggered or level-sensitive for 3 external interrupt sources
- Programmable as either low-active or high-active for 3 external interrupt sources
- Priority methodology is encoded to allow for interrupt daisy-chaining
- Automatically mask out the lower priority interrupt during interrupt nesting
- Automatically clear the interrupt flag when the interrupt source is programmed to be edge-triggered

USB Host Controller with transceiver

- Fully compliant with USB Revision 2.0 specification.
- Enhanced Host Controller Interface (EHCI) Revision 1.0 compatible.
- Open Host Controller Interface (OHCI) Revision 1.0 compatible.
- Supports high-speed (480Mbps), full-speed (12Mbps) and low-speed (1.5Mbps) USB devices.
- Supports Control, Bulk, Interrupt, Isochronous and Split transfers.
- Built-in DMA for real-time data transfer.
- Support two ports (one port transceiver is shared with USB Device Controller)

USB Device Controller with transceiver

- Compliant with USB version 2.0 specification.
- Software control for device remote-wakeup.
- Supports 6 configurable IN/OUT endpoints in addition to Control Endpoint. Each of these endpoints can be configured as In or Out with Isochronous, Bulk or Interrupt transfer.
- Three different modes of operation of an in-endpoint (Auto validation mode, manual validation mode, Fly mode).
- Supports Endpoint Maximum Packet Size up to 1024 bytes.

32-BIT ARM926EJ-S BASED MCU

PLL

- Supports two on-chip PLLs
- The external clock can be multiplied by on-chip PLL to provide high frequency system clock
- The input frequency range is 4-30MHz; 15MHz is preferred.
- Programmable clock frequency

4-Channel PWM

- Four 16-bit timers
- Two 8-bit pre-scalars & Two 4-bit divider
- Programmable duty control of output waveform (PWM)
- Auto reload mode or one-shot pulse mode
- Dead-zone generator

I2C Master

- support master mode only
- Multi Master Operation
- Clock stretching and wait state generation
- Provide multi-byte transmit operation, up to 4 bytes can be transmitted in a single transfer
- Software programmable acknowledge bit
- Arbitration lost interrupt, with automatic transfer cancellation
- Start/Stop/Repeated Start/Acknowledge generation
- Start/Stop/Repeated Start detection
- Bus busy detection
- Supports 7 bit addressing mode
- Software mode I²C

Universal Serial Interface (USI)

- Support MICROWIRE/SPI master mode
- Support full/half duplex synchronous serial data transfer
- Variable length of transfer word up to 32 bits
- Provide burst mode operation, transmit/receive can be executed up to four times in one transfer
- MSB or LSB first data transfer
- Receive and Transmit on both rising or falling edge of serial clock independently

2-Channel AC97/I2S Controller

- Always 8-beat incrementing burst
- Always bus lock when 8-beat incrementing burst

Flash Memory Interface (FMI)

- Directly connect to Secure Digital (SD, MMC and SDIO) flash memory card, Memory Stick (Memory stick PRO) and NAND type flash memory.
- Supports DMA function to accelerate the data transfer between the internal buffer, external SDRAM, and flash memory card.
- Two 512 bytes internal buffers are embedded inside

PS2 Host Interface

- IBM PS2 or AT-compatible keyboard or mouse interface
- Half-Duplex Bi-directional synchronous serial interface using op-drain outputs for clock and data

32-BIT ARM926EJ-S BASED MCU

- Odd parity generation and checking

Real Time Clock (RTC)

- Time counter (second, minute, hour) and calendar counter (day, month, year)
- Alarm register (second, minute, hour, day, month, year)
- 12 or 24-hour mode selectable
- Recognize leap year automatically
- Day of the week counter
- Frequency compensate register (FCR)
- Beside FCR, all clock and alarm data expressed in BCD code
- Support tick time interrupt

2-D Graphics Engine

- Color depth 8-bit/16-bit/32-bit in RGB domain or RGB332/RGB565/RGB888 are supported
- Contains 2D Bit Block Transfer (BitBLT) functions as defined in Microsoft GDI. It includes HostBLT, Pattern BLT, Color/Font Expanding BLT, Transparent BLT, Tile BLT, BlockMove BLT, CopyFile BLT, Color/Font Expansion, and Rectangle Fill, etc.
- Supports fore/background colors and all Microsoft 256 ternary raster-operation codes (ROP)
- Clipping window can be defined as inside or outside clipping
- Implements the alpha-blending function for source/destination picture overlaying
- Fast Bresenham line drawing algorithm is used to draw solid/textured lines
- Supports rectangular border or frame drawing
- Supports picture re-sizing by 1/255 ~ 254/255 down-scaling and 1 ~ 1.996 up-scaling (1+254/255).
- Supports object rotations in different degrees, that is L45/L90/R45/R90/M180/F180/X180, where
 - L45/L90 means rotate left 45/90 degrees,
 - R45/R90 means rotate right 45/90 degrees,
 - M180 means mirror (flip),
 - F180 means up-side-down(flip), and X180 for rotations by 180 degrees

Power management

- Programmable clock enable for individual peripherals
- IDLE mode to halt ARM Core and keep peripheral working
- Power-Down mode to stop all clocks included external crystal oscillator.
- Exit IDLE/Power-Down by interrupts

Operation Voltage Range

- 3.3 V for IO Buffer
- 1.8 V for Core Logic

Operation Temperature Range

- -40°C ~ +85°C

Operating Frequency

- Up to 200 MHz for ARM926EJS CPU

Package Type

- 216-Pin LQFP

3 Pin Diagram

NUC951ADN
216-Pin LQFP

32-BIT ARM926EJ-S BASED MCU

4 Pin Assignment

Table 4.1 NUC951 Pins Assignment

Pad Name	NUC951
Clock & Reset	(7 pins)
EXTAL15M	103
XTAL15M	102
EXTAL48M0	209
XTAL48M0	208
EXTAL32K	112
XTAL32K	113
nRESET	216
TAP Interface	(5 pins)
TMS	7
TDI	8
TDO	9
TCK	10
nTRST	11
External Bus Interface	(71 pins)
MA [21:0]	57 - 45 43 - 35
MD [31:0]	97-95, 92-85, 83, 81-75 72 - 60
nWBE [3:0] / SDQM [3:0]	29 - 26
nSCS [1:0]	20 - 19
nSRAS	32
nSCAS	33
MCKE	30
nSWE	31
MCLK	22
nWAIT	13
nBTCS	18
nECS3, nECS1, nECS0	17,16,15
nOE	14
Ethernet Interface	(10 pins)
PHY_MDC / GPIOF[0]	174
PHY_MDIO / GPIOF[1]	175
PHY_TXD [1:0] / GPIOF[3:2]	177-176

32-BIT ARM926EJ-S BASED MCU

Continued

PHY_TXEN/ GPIOF[4]	178
PHY_REFCLK/ GPIOF[5]	179
PHY_RXD [1:0]/ GPIOF[7:6]	181-180
PHY_CRSDV/ GPIOF[8]	182
PHY_RXERR/ GPIOF[9]	183
AC97/I2S/PWM	(5 pins)
AC97_nRESET/ I2S_SYSCLK/ GPIOG[12]	186
AC97_DATAI/ I2S_DATAI/ PWM [0] / GPIOG[13]	187
AC97_DATAO/ I2S_DATAO/ PWM[1]/ GPIOG[14]	188
AC97_SYNC/ I2S_WS/ PWM[2]/ GPIOG[15]	189
AC97_BITCLK/ I2S_BITCLK/ PWM[3]/ GPIOG[16]	190
USB Interface	(10 pins)
DPO	214
DNO	213
REXT0	210
UPWRO	197
OVI	198
HDS	200
DP1	207
DN1	206
REXT1	203
UPWR1	202
I2C/USI (SPI /MW)	(4 pins)
SCLO/ SFRM/ GPIOG[0]	1

32-BIT ARM926EJ-S BASED MCU

Continued

SDA0/ SSPTXD/ GPIOG[1]	2
SCL1/ SCLK/ GPIOG[2]	3
SDA1/ SSPRXD/ GPIOG[3]	4
UART	(6 pins)
TXD0/ GPIOE[0]	191
RXD0/ GPIOE[1]	192
TXD1(B)/ GPIOE[2]	193
RXD1(B)/ GPIOE[3]	194
TXD2(IrDA)/ GPIOE[6]	195
RXD2(IrDA)/ GPIOE[7]	196
SDIO(SD)/ Memory Stick	(8 pins)
SD_CMD / MS_BS / GPIOD[0]	158
SD_CLK / MS_CLK / GPIOD[1]	159
SD_DAT0 / MS_DAT0 / GPIOD[2]	160
SD_DAT1 / MS_DAT1 / GPIOD[3]	161
SD_DAT2 / MS_DAT2 / GPIOD[4]	162
SD_DAT3 / MS_DAT3 / GPIOD[5]	163
SD_CDn / MS_CDn / GPIOD[6]	165

32-BIT ARM926EJ-S BASED MCU

Continued

SD_nPWR / MS_nPWR / GPIOD[8]	166
NAND Flash(SM)	(15pins)
SM_CS0n/ GPIOC[0]	144
SM_ALE/ GPIOC[1]	142
SM_CLE/ GPIOC[2]	143
SM_WEn/ GPIOC[3]	145
SM_REn/ GPIOC[4]	146
SM_WPn/ GPIOC[5]	147
SM_RBn/ GPIOC[6]	148
SM_D[7:0]/ GPIOC[14:7]	157 – 151, 149
LCD	(22 pins)
VD [17:0]	135 – 127, 125, 123 -122, 119 - 114
HSYNC	136
VSYNC	141
VDEN	137
VOCLK	140
PS2 Interface	(4pins)
PS2DATA1	107
PS2CLK1	106
PS2DATA0	105
PS2CLK0	104
AC97_BITCLK/ I2S_BITCLK/ PWM[3]/ GPIOG[16]	190
Miscellaneous	(10 pins)
nXDACK[0]	98
nXDREQ[0]	99
GPIOG[7]	100
GPIOG[6]	101
nIRQ [2:0] / GPIOH[2:0]	171 - 169
nWDOG / GPIOI[16]	215
GPIOE13	167
TEST	168

32-BIT ARM926EJ-S BASED MCU

Continued

Power/Ground	(39 pins)
VDD18	6, 24, 73, 93, 120, 139, 172, 199
VDD33	12, 23, 44, 59, 84, 124, 164, 184
VSS	5, 21, 25, 34, 58, 74, 82, 94, 121, 126, 138, 150, 173, 185, 201
USBVSS	204, 211
USBVDD (3.3V)	205, 212
PLLVDD (1.8V)	108, 110
PLLVSS	109
RTCVDD (1.8V)	111

32-BIT ARM926EJ-S BASED MCU

5 Pin Description

5.1 Pin Description for Interface

Pin Name	IO Type	Description
Clock & Reset (7)		
EXTAL15M	I	15MHz External Clock / Crystal Input for PLL
XTAL15M	O	15MHz Crystal Output
EXTAL48M0	I	48MHz External Clock / Crystal Input for USB2.0 PHY
XTAL48M0	O	48MHz Crystal Output
EXTAL32K	I	32768Hz External Clock / Crystal Input for RTC
XTAL32K	O	32768Hz Crystal Output for RTC
nRESET	I	System Reset (Low active)
TAP Interface (5)		
TCK	ID	JTAG Test Clock, internal pull-down
TMS	IU	JTAG Test Mode Select, internal pull-up
TDI	IU	JTAG Test Data in, internal pull-up
TDO	O	JTAG Test Data out
nTRST	IU	JTAG Reset, active-low, internal pull-up
External Bus Interface (71)		
MA[21:0]	O	Address Bus of external memory and IO devices. (MA[21:13] are set to input mode when nRESET low active)
MD[31:0]	IO(D)	Data Bus of external memory and IO device (Pull-down are programmable)
nWBE[3:0]/ SDQM[3:0]	O	Write Byte Enable for specific device (nECS [3:0]). Data Bus Mask signal for SDRAM (nSCS [1:0]), (Low active)
nSCS[1:0]	O	SDRAM chip select for two external banks, (Low active)
nSRAS	O	Row Address Strobe for SDRAM, (Low active)
nSCAS	O	Column Address Strobe for SDRAM, (Low active)
nSWE	O	SDRAM Write Enable, (Low active)
MCKE	O	SDRAM Clock Enable
MCLK	O	System Master Clock Out, SDRAM clock
nWAIT	IU	External Wait, (Low active), internal pull-up
nBTCS	O	ROM/Flash Chip Select, (Low active)
nECS[1:0], nECS3	O	External I/O Chip Select, (Low active)
nOE	O	ROM/Flash, External Memory Output Enable, (Low active)
Ethernet RMII Interface (10)		
PHY_MDC	O(IS)	RMII Management Data Clock
PHY_MDIO	IO(D)	RMII Management Data I/O (Pull-down is programmable)
PHY_TXD[1:0]	O(IU)	RMII Transmit Data bus (Pull-up are programmable)
PHY_TXEN	O(ID)	RMII Transmit Enable (Pull-down is programmable)

32-BIT ARM926EJ-S BASED MCU

Continued

PHY_REFCLK	O(ID)	RMII Reference Clock. (Pull-down is programmable)
PHY_RXD[1:0]	I(OU)	RMII Receive Data bus (Pull-up are programmable)
PHY_CRSDV	I(OD)	RMII Carrier Sense / Receive Data Valid (Pull-down is programmable)
PHY_RXERR	I(OD)	RMII Receive Data Error (Pull-down is programmable)
AC97/I2S/PWM (5)		
AC97_nRESET/ I2S_SYSCLK	O(ID)	AC97 Controller RESET Output. I2S Controller System Clock Output. (Pull-down is programmable)
AC97_DATAI/ I2S_DATAI/ PWM[0]	IO(D)	AC97 Controller Data Input. I2S Controller Data Input. PWM Channel 0 Output. (Pull-down is programmable)
AC97_DATAO/ I2S_DATAO/ PWM[1]	O(ID)	AC97 Controller Data Output. I2S Controller Data Output. PWM Channel 1 Output. (Pull-down is programmable)
AC97_SYNC/ I2S_WS/ PWM[2]	IO(D)	AC97 Controller Synchronous Pulse Output. I2S Controller Word Select. PWM Channel 2 Output. (Pull-down is programmable)
AC97_BITCLK/ I2S_BITCLK/ PWM[3]	IOSD	AC97 Controller Bit Clock Input. I2S Controller Bit Clock. PWM Channel 3 Output. (Pull-down with Schmitt trigger input)
USB Interface (10)		
DPO	IO	Differential Positive USB Port0 IO signal
DNO	IO	Differential Negative USB Port0 IO signal
REXT0	A	External Resister Connect for Port0
DP1	IO	Differential Positive USB Port1 IO signal
DN1	IO	Differential Negative USB Port1 IO signal
REXT1	A	External Resister Connect for Port1
UPWR1	O	USB Port1 Power Control signal
OVI	I	USB Over Current Dection signal
HDS	I	USB PHY 0 Device/Host Mode Select Control signal
UPWR0	O	USB Port0 Power Control signal This pin is always driven to Low when USB Port0 is at Device mode (the HDS pin at high state)
I2C/USI (SPI/MW) Interface (4)		
SCLO/ SFRM	IOS	I2C Serial Clock Line 0. USI Serial Frame. (Input with Schmitt trigger)

32-BIT ARM926EJ-S BASED MCU

Continued

SDA0/ SSPTXD	IOS	I2C Serial Data Line 0. USI Serial Transmit Data. (Input with Schmitt trigger)
SCL1/ SCLK	IOS	I2C Serial Clock Line 1. USI Serial Clock. (Input with Schmitt trigger)
SDA1/ SSPRXD	IOS	I2C Serial Data Line 1. USI Serial Receive Data. (Input with Schmitt trigger)
UART0/UART1/UART2 Interface (6)		
TXD0	IO(D)	UART0 Transmit Data. (Pull-down is programmable)
RXD0	IO(D)	UART0 Receive Data. (Pull-down is programmable)
TXD1	IO(D)	UART1 Transmit Data (Pull-down is programmable)
RXD1	IO(D)	UART1 Receive Data (Pull-down is programmable)
TXD2(IrDA)	IO(D)	UART2 Transmit Data supporting SIR IrDA. (Pull-down is programmable)
RXD2(IrDA)	IO(D)	UART2 Receive Data supporting SIR IrDA. (Pull-down is programmable)
SD/SDIO/Memory Stick Interface (8)		
SDO_CMD/ MSO_BS	IO(U)	SD/SDIO Mode – Command/Response (SPI Mode–Data In) Memory Stick Mode – Bus State. (Pull-up is programmable)
SDO_CLK/ MSO_CLK	IO(U)	SD/SDIO Mode – Clock; (SPI Mode – Clock) Memory Stick Mode – Clock (Pull-up is programmable)
SDO_DAT0/ MSO_DAT0	IO(U)	SD/SDIO Mode – Data Line Bit 0; Memory Stick Mode – Data Line Bit 0; (Pull-up is programmable)
SDO_DAT1/ MSO_DAT1	IO(U)	SD/SDIO Mode – Data Line Bit 1; Memory Stick Mode – Data Line Bit 1; (Pull-up is programmable)
SDO_DAT2/ MSO_DAT2	IO(U)	SD/SDIO Mode – Data Line Bit 2; Memory Stick Mode – Data Line Bit 2; (Pull-up is programmable)
SDO_DAT3/ MSO_DAT3	IO(U)	SD/SDIO Mode – Data Line Bit 3; Memory Stick Mode – Data Line Bit 3; (Pull-up is programmable)
SDO_CDn/ MSO_CDn	IO(U)	SD/SDIO Mode – Card Detect. Memory Stick Mode – Card Detect. (Pull-up is programmable)
SD_nPWR	IO(U)	SD/SDIO Power FET Control Signal Output. (Pull-up is programmable)

32-BIT ARM926EJ-S BASED MCU

Continued

NAND Flash Interface (15)		
SM_CS0n	O(IU)	NAND Flash Chip Select #0 (Pull-up is programmable)
SM_ALE	O(IU)	NAND Flash Address Latch Enable (Pull-up is programmable)
SM_CLE	O(IU)	NAND Flash Command Latch Enable (Pull-up is programmable)
SM_WEn	O(IU)	NAND Flash Write Enable (Low active) (Pull-up is programmable)
SM_REn	O(IU)	NAND Flash Read Enable (Low active) (Pull-up is programmable)
SM_WPn	O(IU)	NAND Flash Write Protect (Low active) (Pull-up is programmable)
SM_RBn	I(OU)	NAND Flash Busy (Low active) (Pull-up is programmable)
SM_D[7:0]	IO(U)	NAND Flash Data Bus (Pull-up is programmable)
LCD Interface (23)		
VD [17:0]	O(IU)	LCD Pixel Data Output. (Pull-up is programmable)
HSYNC	O	Horizontal Sync or Line Sync.
VSYNC	O	Vertical Sync or Frame Sync.
VDEN	O	Data Enable or Display Control Signal.
VOCLK	O	Pixel Clock Output.
PS2 Keyboard/Mouse/SD1 Interface (4)		
PS2CLK0/ SD1_DAT0/ MS1_DAT0	IOS	PS2 Port0 Clock SD/SDIO Mode – Data Line Bit 0 Memory Stick Mode – Data Line Bit 0 (Input with Schmitt trigger)
PS2DATA0/ SD1_DAT1/ MS1_DAT1	IO(U)	PS2 Port0 Data SD/SDIO Mode – Data Line Bit 1 Memory Stick Mode – Data Line Bit 1 (Pull-up is programmable)
PS2CLK1/ SD1_DAT2/ MS1_DAT2	IOS	PS2 Port1 Clock SD/SDIO Mode – Data Line Bit 2 Memory Stick Mode – Data Line Bit 2 (Input with Schmitt trigger)
PS2DATA1/ SD1_DAT3/ MS1_DAT3	IO(U)	PS2 Port1 Data SD/SDIO Mode – Data Line Bit 3 Memory Stick Mode – Data Line Bit 3 (Pull-up is programmable)
Miscellaneous(10)		
nIRQ[2:0]	I(OU)	External Interrupt Request (Pull-up is programmable)
nWDOG	O	Watchdog Timer Timeout Flag (Low active)

32-BIT ARM926EJ-S BASED MCU

Continued

GPIOE13	IO(U)	Bit 13 of the GPIOE port
TEST	I	Test Mode This pin has to pull low in normal operation.
nXDREQ[0] / SD1_CDN / MS1_CDN	I(OU)	External DMA #0 Request SD/SDIO Mode – Card Detect Memory Stick Mode – Card Detect (Pull-up is programmable)
SD1_CMD / MS1_BS	I(OU)	SD/SDIO Mode – Command/Response (SPI Mode–Data In) Memory Stick Mode – Bus State (Pull-up is programmable)
nXDACK[0] / SD1_nPWR / MS1_nPWR	O(IU)	External DMA #0 Acknowledge SD/SDIO Mode – Power Control Memory Stick Mode – Power Control (Pull-up is programmable)
SD1_CLK / MS1_CLK	O(IU)	SD/SDIO Mode – Clock (SPI Mode – Clock) Memory Stick Mode – Clock (Pull-up is programmable)
Power/Ground		
VDD18	P	Core Logic power (1.8V)
VDD33	P	IO Buffer power (3.3V)
VSS	G	IO Buffer and Core ground (0V)
USBVDD33	P	USB Port1 PHY Transceiver power (3.3V)
USBVSS	G	USB Port1 PHY Transceiver ground (0V)
PLLVDD18	P	PLL power (1.8V)
PLLVSS18	G	PLL ground (0V)

32-BIT ARM926EJ-S BASED MCU

5.2 GPIO Share Pin Description

In this chip, there are GPIOC~GPIOH groups for general IO control. All of GPIO pins are shared with the other interface and define as the following

GPIO Group	Shared pin function
GPIOC (15 pins)	NAND Flash Interface
GPIOC[0]	SM_CS0n
GPIOC[1]	SM_ALE
GPIOC[2]	SM_CLE
GPIOC[3]	SM_WEn
GPIOC[4]	SM_REn
GPIOC[5]	SM_WPn
GPIOC[6]	SM_RBn
GPIOC[7]	SM_D[0]
GPIOC[8]	SM_D[1]
GPIOC[9]	SM_D[2]
GPIOC[10]	SM_D[3]
GPIOC[11]	SM_D[4]
GPIOC[12]	SM_D[5]
GPIOC[13]	SM_D[6]
GPIOC[14]	SM_D[7]
GPIOD (8 pins)	SD0/ MS0 Interface
GPIOD[0]	SD0_CMD/ MS_BS
GPIOD[1]	SD0_CLK/ MS_CLK
GPIOD[2]	SD0_DAT0/ MS_DAT0
GPIOD[3]	SD0_DAT1/ MS_DAT1
GPIOD[4]	SD0_DAT2/ MS_DAT2
GPIOD[5]	SD0_DAT3/ MS_DAT3
GPIOD[6]	SD0_CDn/ MS_CDn
GPIOD[8]	SD0_nPWR / MS_nPWR
GPIOE (7 pins)	UART Interface
GPIOE[0]	TXD0
GPIOE[1]	RXD0
GPIOE[2]	TXD1
GPIOE[3]	RXD1
GPIOE[6]	TXD2(IrDA)
GPIOE[7]	RXD2(IrDA)
GPIOE[13]	GPIOE13

32-BIT ARM926EJ-S BASED MCU

Continued

GPIOF (10 pins)		RMII Interface	
GPIOF[0]		PHY_MDC	
GPIOF [1]		PHY_MDIO	
GPIOF [3:2]		PHY_TXD [1:0]	
GPIOF [4]		PHY_TXEN	
GPIOF [5]		PHY_REFCLK	
GPIOF [7:6]		PHY_RXD [1:0]	
GPIOF [8]		PHY_CRSDV	
GPIOF [9]		PHY_RXERR	
GPIOG (17 pins)		I2C/XDMA/PS2/AC97/ USI/SD1/I2S/ MS1/PWM Interface	
GPIOG[0]		SCLO/ SFRM	
GPIOG[1]		SDA0/ SSPTXD	
GPIOG[2]		SCL1/ SCLK	
GPIOG[3]		SDA1/ SSPRXD	
GPIOG[4]		nXDREQ0/ SD1_CDn/ MS1_CDn	
GPIOG[5]		nXDACK0/ SD1_nPWR / MS1_nPWR	
GPIOG[6]		SD1_CMD/ MS1_BS	
GPIOG[7]		SD1_CLK/ MS1_CLK	
GPIOG[8]		PS2CLK0/ SD1_DAT0/ MS1_DAT0	
GPIOG[9]		PS2DATA0/ SD1_DAT1/ MS1_DAT1	
GPIOG[10]		PS2CLK1/ SD1_DAT2/ MS1_DAT2	
GPIOG[11]		PS2DATA1 / SD1_DAT3 / MS1_DAT3	
GPIOG[12]		AC97_nRESET I2S_SYSCLK	

32-BIT ARM926EJ-S BASED MCU

Continued

GPIOG (17 pins)	I2C/XDMA/PS2/AC97/ USI/SD1/I2S/ MS1/PWM Interface
GPIOG[13]	AC97_DATAI/ I2S_DATAI/ PWM0
GPIOG[14]	AC97_DATAO/ I2S_DATAO/ PWM1
GPIOG[15]	AC97_SYNC/ I2S_WS/ PWM2
GPIOG[16]	AC97_BITCLK/ I2S_BITCLK/ PWM3
GPIOH (3 pins)	nIRQ Interface
GPIOH[2:0]	nIRQ[2:0]
GPIOI (1 pins)	Watchdog
GPIOI[16]	nWDOG

32-BIT ARM926EJ-S BASED MCU

6 Functional Block

NUC951ADN

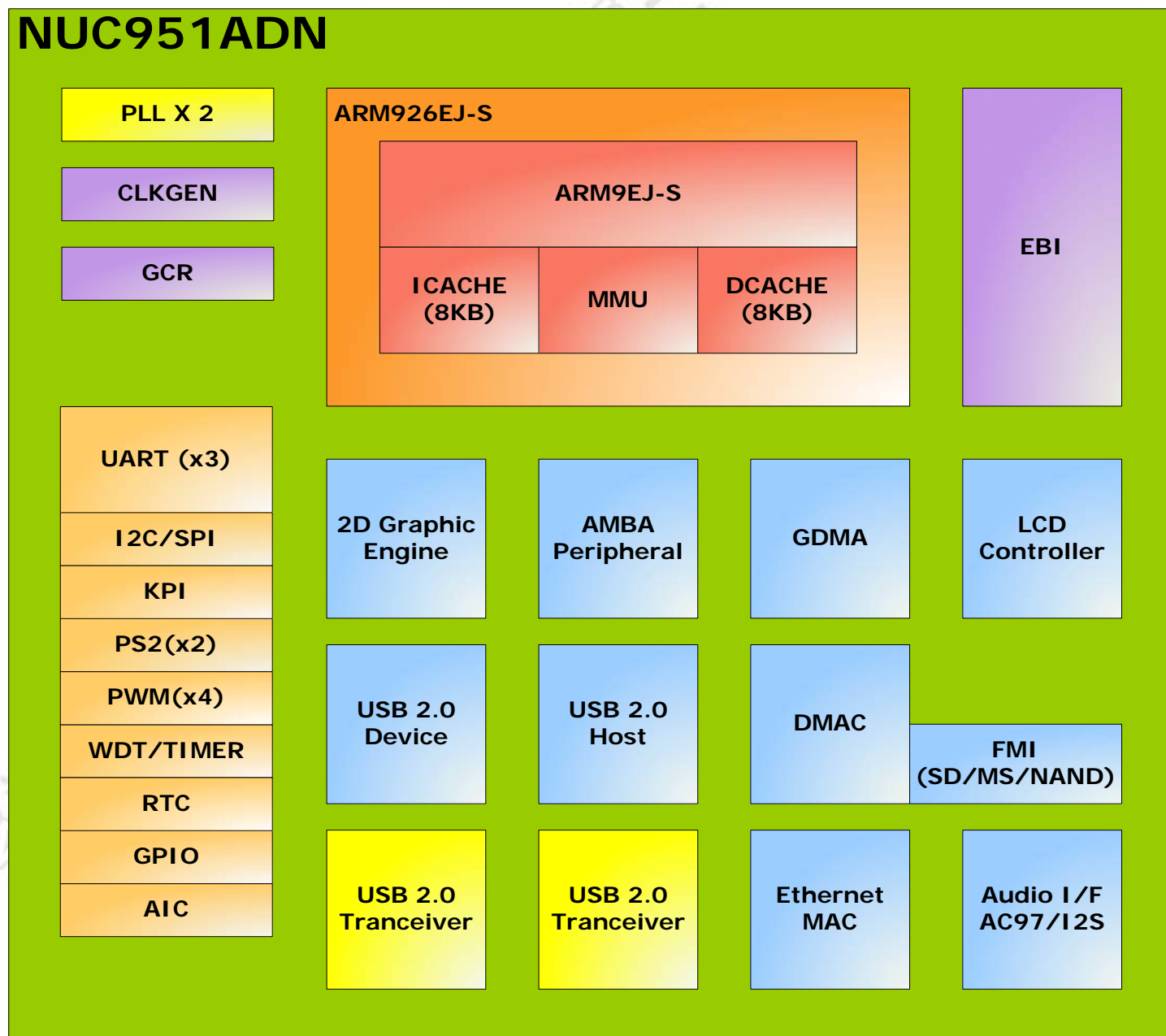

32-BIT ARM926EJ-S BASED MCU

7 Functional Description

7.1 ARM926EJ-S CPU CORE

The ARM926EJ-S CPU core is a member of the ARM9 family of general-purpose microprocessors. The ARM926EJ-S CPU core supports the 32-bit ARM and 16-bit Thumb instruction sets, enabling the user to trade off between high performance and high code density. The ARM926EJ-S processor has a Harvard cached architecture with MMU.

7.2 System Manager

7.2.1 Overview

The System Manager has the following functions.

- System memory map
- The width of external memory address
- Data bus connection with external memory
- Product identifier register
- Bus arbitration
- PLL module
- Clock select register
- Power-On setting

7.2.2 System Memory Map

This chip provides 2G bytes memory space (0x0000_0000~0x7FFF_FFFF) for the SDRAM, RAM, ROM and IO Devices, 192M bytes space (0xB000_0000~0xBBFF_FFFF) for On-Chip Peripherals and the other memory spaces are reserved.

The size and location of each SDRAM memory bank is determined by the register settings for "current bank base address pointer" and "current bank size" (SDCONF0 and SDCONF1). Please note that when setting the bank control registers, the address boundaries of consecutive banks must not be overlapped.

Except On-Chip Peripherals, the start address of each memory bank is not fixed. You can use bank control registers to assign a specific bank start address by setting the bank's base pointer (13 bits). The address resolution is 256K bytes. The bank's start address is defined as "base pointer << 18" and the bank's size is "current bank size". (EXT0CON ~ EXT4CON)

The CPU booting start address (from external ROM) is fixed at address 0x0000_0000 after reset or power-on. In the event of an access request to an address outside any programmed bank size, an abort signal is

32-BIT ARM926EJ-S BASED MCU

generated. The maximum accessible memory size of each external IO bank is 32M bytes, and 128M bytes on SDRAM banks.

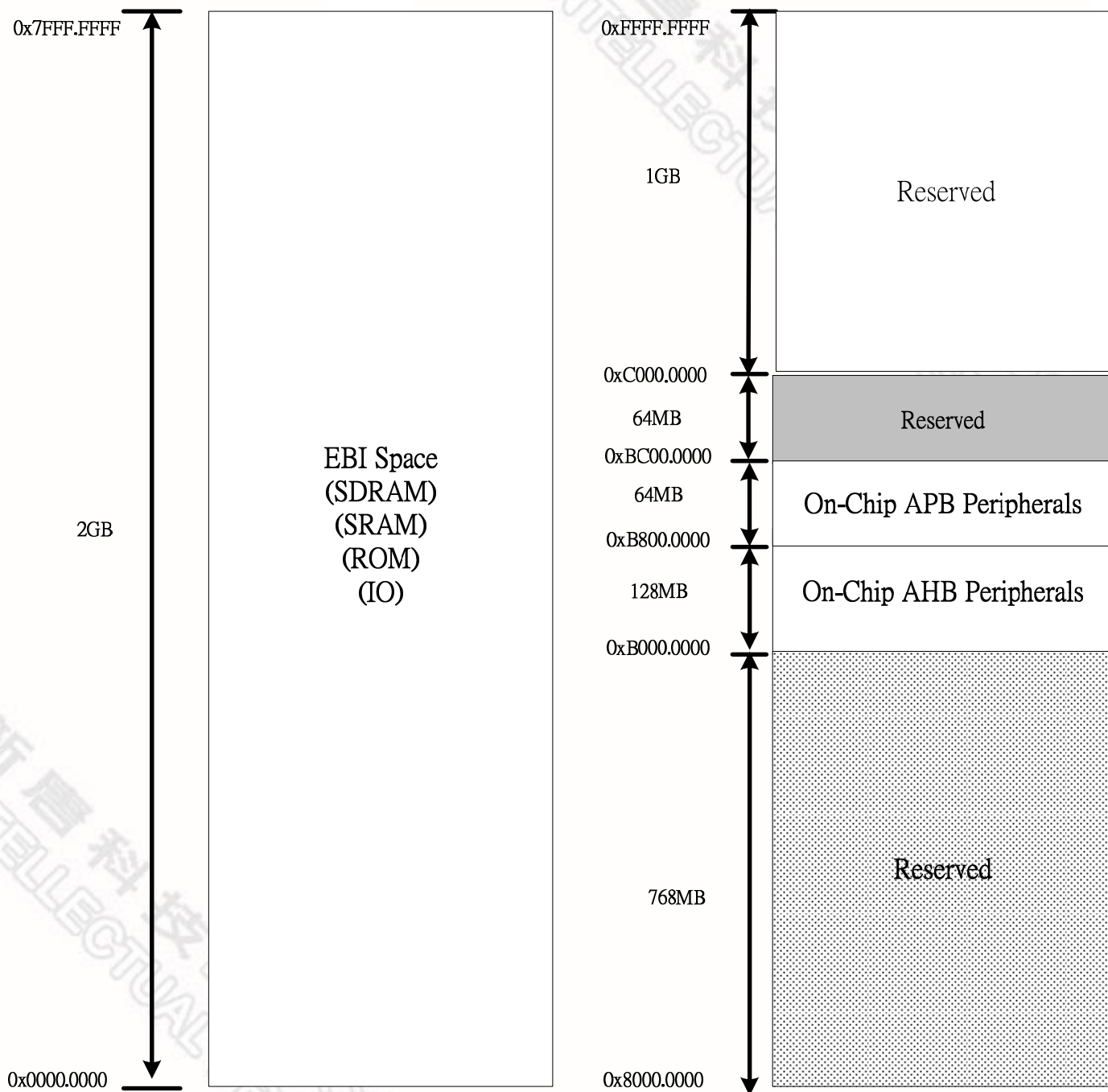

32-BIT ARM926EJ-S BASED MCU

Address Space	Token	Modules
0x0000_0000 – 0x7FFF_FFFF	-----	EBI (SDRAM, ROM, RAM, IO) Memory Space
0x8000_0000 – 0xAFFF_FFFF	-----	Reserved Shadow of EBI Memory Space(0x0000_0000~0x2FFF_FFFF)
0xB000_0000 – 0xB000_01FF	GCR_BA	System Global Control Registers
0xB000_0200 – 0xB000_02FF	CLK_BA	Clock Control Registers
0xB000_1000 – 0xB000_1FFF	EBI_BA	EBI Control Registers
0xB000_3000 – 0xB000_3FFF	EMC_BA	Ethernet MAC Control Registers
0xB000_4000 – 0xB000_4FFF	GDMA_BA	GDMA Control Registers
0xB000_5000 – 0xB000_5FFF	USBH_BA	EHCI USB Host Control Registers
0xB000_6000 – 0xB000_6FFF	USB_D_BA	USB Device Control Registers
0xB000_7000 – 0xB000_7FFF	USBO_BA	OHCI USB Host Control Registers
0xB000_8000 – 0xB000_8FFF	LCM_BA	Display, LCM Interface Control Registers
0xB000_9000 – 0xB000_9FFF	ACTL_BA	Audio Interface Control Registers
0xB000_A000 – 0xB000_AFFF	-----	Reserved
0xB000_B000 – 0xB000_BFFF	GE_BA	2D Graphic Engine Control Register
0xB000_C000 – 0xB000_CFFF	DMAC_BA	DMA Controller Registers
0xB000_D000 – 0xB000_DFFF	FMI_BA	Flash Memory Interface Control Registers

32-BIT ARM926EJ-S BASED MCU

Address Space	Token	Modules
0xB800_0000 – 0xB800_00FF	UART0_BA	UART 0 Control Registers (Tx,Rx for console)
0xB800_0100 – 0xB800_01FF	UART1_BA	UART 1 Control Registers (Tx,Rx,CTS,RTS for Blue-tooth)
0xB800_0200 – 0xB800_02FF	UART2_BA	UART 2 Control Registers (Tx,Rx for IrDA)
0xB800_0300 – 0xB800_03FF	-----	Reserved
0xB800_0400 – 0xB800_04FF	-----	Reserved
0xB800_1000 – 0xB800_1FFF	TMR_BA	Timer Control Registers
0xB800_2000 – 0xB800_2FFF	AIC_BA	Interrupt Controller Registers
0xB800_3000 – 0xB800_3FFF	GPIO_BA	GPIO Control Registers
0xB800_4000 – 0xB800_4FFF	RTC_BA	Real Time Clock (RTC) Control Registers
0xB800_5000 – 0xB800_5FFF	-----	Reserved
0xB800_6000 – 0xB800_60FF	I2C0_BA	I2C 0 Control Register
0xB800_6100 – 0xB800_61FF	I2C1_BA	I2C 1 Control Register
0xB800_6200 – 0xB800_62FF	USI_BA	Universal Serial Interface Register (USI)
0xB800_7000 – 0xB800_7FFF	PWM_BA	Pulse Width Modulation(PWM) Control Registers
0xB800_8000 – 0xB800_8FFF	KPI_BA	Keypad Interface Control Registers
0xB800_9000 – 0xB800_9FFF	PS2_BA	PS2 Interface Control Registers

32-BIT ARM926EJ-S BASED MCU

7.2.3 Address Bus Generation

The address bus generation is depended on the required data bus width (**DBWD**) and address bus alignment control bit (**ADRS**) of each IO bank. The maximum accessible memory size of each external IO bank is 32M bytes. (EXT0CON ~ EXT4CON)

Table 7.2.1 Address Bus Generation Guidelines (When ADRS bit = 0)

Data Bus Width	External Address Pins	Maximum Accessible Memory Size
	MA [21:0]	
8-bit	MA21 – MA0 (Internal)	4M bytes
16-bit	MA22 – MA1 (Internal)	8M bytes (4M half-words)
32-bit	MA23 – MA2 (Internal)	16M bytes (4M words)

Table 7.2.2 Address Bus Generation Guidelines (When ADRS bit = 1)

Data Bus Width	External Address Pins	Maximum Accessible Memory Size
	MA [21:0]	
8-bit	MA21 – MA0 (Internal)	4M bytes
16-bit	MA21 – MA0 (Internal)	4M bytes, MA[0] ignored (2M half-words)
32-bit	MA21 – MA0 (Internal)	4M bytes, MA[1:0] ignored (1M words)

32-BIT ARM926EJ-S BASED MCU

7.2.4 AHB Bus Arbitration

The system bus is AHB-compliant and supports modules with standard AHB master or slave interfaces. The AHB arbiter has two priority-decision modes, i.e., the fixed priority mode and the rotate priority mode. In the rotate priority mode, there are three types for AHB-Master bus. The selection of modes and types is determined on the **PRTMOD0** and **PRTMOD1** bits in the Arbitration Control Register. **PRTMOD0** is used to control the fixed priority of AHB1 (CPU AHB-Lite) Bus and **PRTMOD1** is used to control the fixed priority of AHB2 Master Bus.

7.2.4.1 Fixed Priority Mode

Fixed priority mode is selected if **PRTMODx** = 0. The order of priorities on the AHB mastership among the on-chip master modules, listed in Table 7.2.3, is fixed. If two or more master modules request to AHB at the same time, the mastership is always granted to the module with the highest priority.

Table 7.2.3 AHB Bus Priority Order in Fixed Priority Mode

Priority Sequence	PRTMOD0 = 0 AHB1 Bus	PRTMOD1 = 0 AHB2 Bus
1 (Lowest)	ARM CPU Instruction	AHB Bridge
2	ARM CPU Data	2-D Graphic
3	GDMA0	---
4	GDMA1	SDIO(FMI)
5	---	USB Device
6	---	USB Host
7	---	EMC Controller
8	---	LCD Controller
9 (Highest)	---	Audio Controller (AC97 & I2S)

The ARM core normally has the lowest priority under the fixed priority mode; however, this chip provides a mechanism to raise the priority to the highest. If the IPEN bit (bit-1 of Arbitration Control Register) is set to 1, the **IPACT** bit (bit-2 of Arbitration Control Register) will be automatically set to 1 while an unmasked external interrupt occurs. Under this circumstance, the ARM core gains the highest AHB priority.

The programmer can recover the original priority order by directly writing "0" to clear the **IPACT** bit. For example, this can be done that at the end of an interrupt service routine. Note that **IPACT** only can be automatically set to 1 by an external interrupt when **IPEN** = 1. It will not take effect if a programmer to directly write 1 to **IPACT** to raise ARM core's AHB priority.

32-BIT ARM926EJ-S BASED MCU

7.2.4.2 Rotate Priority Mode

Rotate priority mode is selected if $PRTMODx = 1$. The AHB arbiter uses a round robin arbitration scheme by which every master module can gain the bus ownership in turn.

For AHB2 DMA Master Bus, the Audio and LCD Display, have the higher priority in the rotate type.

32-BIT ARM926EJ-S BASED MCU

7.2.5 Power-On Setting

After power on reset, Power-On setting registers are latched from EBI Address pins (MA [21:13]) to configure this chip.

Power-On Setting	Pin
Bootling Device Select	MA [21:20]
USB PLL Clock Source Select	MA19
Internal System Clock Select	MA17
GPIO Pin Configuration Select	MA [16:14]
USB PHY0 Mode Select	HDS

MA [21:20] : Bootling Device Select

MA[21:20]		Bootling Device
Pull-down	Pull-down	SPI Flash ROM
Pull-down	Pull-up	NAND-type Flash ROM
Pull-up	Pull-down	USB ISP
Pull-up	Pull-up	NOR-type Flash ROM

MA19 : USB PLL Clock Source Select

MA19	Clock Source
Pull-down	Oscillator
Pull-up	Crystal

MA18 : Can either Pull-up or Pull-down

MA17 : Internal System Clock Select

If pin MA17 is pull-down, the external clock from EXTAL15M pin is served as internal system clock.
If pin MA17 is pull-up, the PLL output clock is used as internal system clock.

MA [16:14] : GPIO Pin Configuration Select

MA[16:14]	State	GPIO Pin Function
MA14	Pull-down	GPIOC/D/E Group Select
	Pull-up	NAND/UART Group Select
MA15	Pull-down	GPIOF Group Select
	Pull-up	RMII Group Select
MA16	Pull-down	GPIOI/KPI Group Select
	Pull-up	Reserved

MA13 : Pull-up is necessary

HDS: USB PHY0 Mode Select

32-BIT ARM926EJ-S BASED MCU

HDS	USB PHY0 Mode
Pull-down	USB20 Host
Pull-up	USB20 Device

7.2.6 System Booting

NUC910ABN supports four kinds of system booting devices, which including

- (1) SPI Flash ROM
- (2) NAND-type Flash ROM
- (3) USB ISP
- (4) NOR-type Flash ROM

Booting Device Select

MA[21:20]		Booting Device
Pull-down	Pull-down	SPI Flash ROM
Pull-down	Pull-up	NAND-type Flash ROM
Pull-up	Pull-down	USB ISP
Pull-up	Pull-up	NOR-type Flash ROM

32-BIT ARM926EJ-S BASED MCU

7.2.7 System Global Control Registers Map

Register	Address	R/W	Description	Reset Value
GCR_BA = 0xB000_0000				
PDID	0xB000_0000	R	Product Identifier Register	0xxx90_0910
PWRON	0xB000_0004	R/W	Power-On Setting Register	N/A
ARBCON	0xB000_0008	R/W	Arbitration Control Register	0x0000_0000
MFSEL	0xB000_000C	R/W	Multiple Function Pin Select Register	0x0800_0000
EBIDPE	0xB000_0010	R/W	EBI Data Pin Pull-up/down Enable Register	0xFFFF_FFFF
LCDDPE	0xB000_0014	R/W	LCD Data Pin Pull-up/down Enable Register	0x0003_FFFF
GPIOCPE	0xB000_0018	R/W	GPIOC Pin Pull-up/down Enable Register	0x0000_7FFF
GPIODPE	0xB000_001C	R/W	GPIOD Pin Pull-up/down Enable Register	0x0000_07FF
GPIOEPE	0xB000_0020	R/W	GPIOE Pin Pull-up/down Enable Register	0x0000_3FFF
GPIOFPE	0xB000_0024	R/W	GPIOF Pin Pull-up/down Enable Register	0x0000_03FF
GPIOGPE	0xB000_0028	R/W	GPIOG Pin Pull-up/down Enable Register	0x0001_FFFF
GPIOHPE	0xB000_002C	R/W	GPIOH Pin Pull-up/down Enable Register	0x0000_00FF
GPIOIPE	0xB000_0030	R/W	GPIOI Pin Pull-up/down Enable Register	0x0FFF_FFFF
GTMP1	0xB000_0034	R/W	General Temporary Register 1	N/A
GTMP2	0xB000_0038	R/W	General Temporary Register 2	N/A
GTMP3	0xB000_003C	R/W	General Temporary Register 3	N/A

32-BIT ARM926EJ-S BASED MCU

Product Identifier Register (PDID)

This register is for only read and enables software to recognize certain characteristics of the chip ID and the version number.

Register	Address	R/W	Description	Reset Value
PDID	0xB000_0000	R	Product Identifier Register	0xxx90_0910

31	30	29	28	27	26	25	24
VERSION							
23	22	21	20	19	18	17	16
CHIPID							
15	14	13	12	11	10	9	8
CHIPID							
7	6	5	4	3	2	1	0
CHIPID							

Bits	Descriptions	
[31:24]	VERSION	Version of chip 02: Version C
[23:0]	CHIPID	Chip identifier The NUC910ABN Chip identifier is 0x90_0910.

32-BIT ARM926EJ-S BASED MCU

Power-On Setting Register (PWRON)

This register latches the chip power-on setting from EBI Address Bus during chip reset.

Register	Address	R/W	Description	Reset Value
PWRON	0xB000_0004	R/W	Power-On Setting Register	Undefined

31	30	29	28	27	26	25	24
RESERVED							
23	22	21	20	19	18	17	16
RESERVED							
15	14	13	12	11	10	9	8
RESERVED					USB DEN	USB HD	RESERVED
7	6	5	4	3	2	1	0
Booting Device Select		RESERVED			GPIOSEL		PLL

Bits		Descriptions																							
[0]	PLL	Internal System Clock Select (Read/Write) Power-On value latched from MA17 0= the external clock from EXTAL15M pin is served as internal system clock. 1= the PLL output clock is used as internal system clock.																							
[3:1]	GPIOSEL	GPIO Pin Configuration Select(Read Only) <table><tr><td></td><td>Latched pin</td><td>H/L</td><td>GPIO Pin Function</td></tr><tr><td rowspan="2">[1]</td><td rowspan="2">MA14</td><td>0</td><td>GPIOC/D/E</td></tr><tr><td>1</td><td>NF/UART</td></tr><tr><td rowspan="2">[2]</td><td rowspan="2">MA15</td><td>0</td><td>GPIOF</td></tr><tr><td>1</td><td>RMII</td></tr><tr><td rowspan="2">[3]</td><td rowspan="2">MA16</td><td>0</td><td>GPIOI /KPI</td></tr><tr><td>1</td><td>Reserved</td></tr></table> <p>NF: NAND Type Flash Interface</p>			Latched pin	H/L	GPIO Pin Function	[1]	MA14	0	GPIOC/D/E	1	NF/UART	[2]	MA15	0	GPIOF	1	RMII	[3]	MA16	0	GPIOI /KPI	1	Reserved
	Latched pin	H/L	GPIO Pin Function																						
[1]	MA14	0	GPIOC/D/E																						
		1	NF/UART																						
[2]	MA15	0	GPIOF																						
		1	RMII																						
[3]	MA16	0	GPIOI /KPI																						
		1	Reserved																						

32-BIT ARM926EJ-S BASED MCU

[7:6]	Booting Device Select	Booting Device Select (Read Only) these two bits are power-on reset from MA[21:20]																	
		<table><tr><th colspan="2">Booting Device Select [7:6]</th><th>Booting Device</th></tr><tr><td>0</td><td>0</td><td>SPI Flash ROM</td></tr><tr><td>0</td><td>1</td><td>NAND-type Flash ROM</td></tr><tr><td>1</td><td>0</td><td>USB ISP</td></tr><tr><td>1</td><td>1</td><td>NOR-type Flash ROM</td></tr></table>			Booting Device Select [7:6]		Booting Device	0	0	SPI Flash ROM	0	1	NAND-type Flash ROM	1	0	USB ISP	1	1	NOR-type Flash ROM
Booting Device Select [7:6]		Booting Device																	
0	0	SPI Flash ROM																	
0	1	NAND-type Flash ROM																	
1	0	USB ISP																	
1	1	NOR-type Flash ROM																	
[9]	USBHD	USB PHY0 Mode Select (Read/Write) this bit is power-on reset from HDS																	
		<table><tr><th>USBHD</th><th>USB PHY0 Mode</th><th>HDS Pin</th></tr><tr><td>0</td><td>USB20 Device</td><td>External Pull-Up</td></tr><tr><td>1</td><td>USB20 Host</td><td>External Pull-Down</td></tr></table>			USBHD	USB PHY0 Mode	HDS Pin	0	USB20 Device	External Pull-Up	1	USB20 Host	External Pull-Down						
USBHD	USB PHY0 Mode	HDS Pin																	
0	USB20 Device	External Pull-Up																	
1	USB20 Host	External Pull-Down																	
[10]	USBDEN	USB PHY0 Enable Control for USB Device Mode (Read/Write) This bit is only active when the USBHD bit be zero (Device Mode)																	
		<table><tr><th>USBDEN</th><th>USB PHY0 Enable</th></tr><tr><td>0</td><td>Set Device PHY at SE0 (Not active to external host)</td></tr><tr><td>1</td><td>Set Device PHY controlled by the UTMI interface of the USB Device Controller</td></tr></table>			USBDEN	USB PHY0 Enable	0	Set Device PHY at SE0 (Not active to external host)	1	Set Device PHY controlled by the UTMI interface of the USB Device Controller									
USBDEN	USB PHY0 Enable																		
0	Set Device PHY at SE0 (Not active to external host)																		
1	Set Device PHY controlled by the UTMI interface of the USB Device Controller																		

32-BIT ARM926EJ-S BASED MCU

Arbitration Control Register (ARBCON)

Register	Address	R/W	Description	Reset Value
ARBCON	0xB000_0008	R/W	Arbitration Control Register	0x0000_0000

31	30	29	28	27	26	25	24
RESERVED							
23	22	21	20	19	18	17	16
RESERVED							
15	14	13	12	11	10	9	8
RESERVED							
7	6	5	4	3	2	1	0
RESERVED			DGMASK	IPACT	IPEN	PRTMOD1	PRTMOD0

Bits	Descriptions	
[4]	DGMASK	Default Grant Master Mask Control 0 = AHB-Bridge always be the default grant master (default) 1 = No default grant master on AHB-2 Bus
[3]	IPACT	Interrupt Priority Active When IPEN="1", this bit is set when the ARM core has an unmasked interrupt request. This bit is available only when the PRTMOD1=0 and PRTMOD0=0.
[2]	IPEN	Interrupt Priority Enable Bit 0 = the ARM core has the lowest priority. 1 = enable to raise the ARM core priority to second This bit is available only when the PRTMOD=0 and PRTMOD0=0.
[1]	PRTMOD1	Priority Mode Select for AHB2 (AHB Master Bus) 0 = Fixed Priority Mode (default) 1 = Rotate Priority Mode
[0]	PRTMOD0	Priority Mode Select for AHB1 (CPU AHB-Lite Bus) 0 = Fixed Priority Mode (default) 1 = Rotate Priority Mode

32-BIT ARM926EJ-S BASED MCU

Multiple Function Pin Select Register (MFSEL)

Register	Address	R/W	Description	Reset Value
MFSEL	0xB000_000C	R/W	Multiple Function Pin Select Register	0x0800_0000

31	30	29	28	27	26	25	24
RESERVED		USBPHY0		GPSELI		GPSELH	
23	22	21	20	19	18	17	16
GPSELG							
15	14	13	12	11	10	9	8
GPSELG		GPSELE					
7	6	5	4	3	2	1	0
GPSELD				GPSELC		GPSELF	G-Option

Bits	Descriptions			
[29:28]	USBPHY0	USB PHY0 Select Control Register 00 : Normal USB operation mode (Default)		
[27:26]	GPSELI	GPIOI Pin Function Select Control Register		
		PIN	GPSELI [26]	GPIO Pin Function
		GPIOI [15:0]/KPI	0	GPIOI /KPI
			1	ATAPI Interface
		PIN	GPSELI [27]	GPIO Pin Function
		GPIOI [16]	0	GPIOI [16]
			1	nWDOG
See GPIO Shared Pin Description for more detail GPSELI [26] default value is depended on power-on setting. GPSELG[27] default value is 1 for nWDOG (Watch-Dog Timer Output)				
[25:24]	GPSELH	GPIOH Pin Function Select Control Register		
		PIN	GPSELH[25]	GPIO Pin Function
		GPIOH[7:4]	0	GPIOH[7:4]
			1	nIRQ[7:4]
		PIN	GPSELH[24]	GPIO Pin Function
		GPIOH[3:0]	0	GPIOH[3:0]
			1	nIRQ[3:0]
GPSELG [25:24] default value is 0 for GPIOH group.				

32-BIT ARM926EJ-S BASED MCU

[23:14] GPSELG

GPIOG Pin Function Select Control Register		
PIN	GPSELG[23:22]	GPIO Pin Function
GPIOG[16:12]	00	GPIOG[16:12]
	01	PWM Interface
	10	AC97 Interface
	11	I2S Interface

When G-Option bit is 0		
PIN	GPSELG[21]	GPIO Pin Function
GPIOG[11:10]	0	GPIOG[11:10]
	1	PS2 Port1
PIN	GPSELG[20]	GPIO Pin Function
GPIOG[9:8]	0	GPIOG[9:8]
	1	PS2 Port0
PIN	GPSELG[19]	GPIO Pin Function
GPIOG[7:6]	0	GPIOG[7:6]
	1	XDMA Port1
PIN	GPSELG[18]	GPIO Pin Function
GPIOG[5:4]	0	GPIOG[5:4]
	1	XDMA Port0

PIN	GPSELG[17:16]	GPIO Pin Function
GPIOG[3:2]	00	GPIOG[3:2]
	01	I2C Line1
	10	USI Interface
	11	Reserved
PIN	GPSELG[15:14]	GPIO Pin Function
GPIOG[1:0]	00	GPIOG[1:0]
	01	I2C Line0
	10	USI Interface
	11	Reserved

See GPIO Shared Pin Description for more detail
GPSELG [23:14] default value is 0, GPIOG group.

When G-Option bit is 1		
PIN	GPSELG[21:20]	GPIO Pin Function
GPIOG[11:6]	x0	SD 1 Interface
	x1	Memory Stick 1
PIN	GPSELG[19:18]	GPIO Pin Function
GPIOG[5:4]	00	GPIOG[5:4]
	01	XDMA Port0
	10	SD 1 Interface
	11	Memory Stick 1

32-BIT ARM926EJ-S BASED MCU

[13:8]	GPSELE	GPIOE Pin Function Select Control Register See GPIO Shared Pin Description for more detail GPSELE [13:8] default value is 0 for GPIOE group.																																																											
		<table><tr><td></td><td></td><td colspan="2">GPIO Pin Function</td></tr><tr><td></td><td></td><td colspan="2">GPSELE[13]</td></tr><tr><td></td><td></td><td>1</td><td>0</td></tr><tr><td>PIN</td><td>GPSELE[12]</td><td></td><td></td></tr><tr><td rowspan="2">GPIOE[13]</td><td>0</td><td>GPIOE[13]</td><td>GPIOE[13]</td></tr><tr><td>1</td><td>Undefined</td><td>Undefined</td></tr><tr><td>PIN</td><td>GPSELE[10]</td><td></td><td></td></tr><tr><td rowspan="2">GPIOE[7:4]</td><td>0</td><td>GPIOE[7:6]</td><td>GPIOE[7:6]</td></tr><tr><td>1</td><td>UART1</td><td>UART2(IrDA)</td></tr><tr><td>PIN</td><td>GPSELE[9]</td><td></td><td></td></tr><tr><td rowspan="2">GPIOE[3:2]</td><td>0</td><td>GPIOE[5:2]</td><td>GPIOE[5:2]</td></tr><tr><td>1</td><td>UART1</td><td>UART1(B)</td></tr><tr><td>PIN</td><td>GPSELE[8]</td><td></td><td></td></tr><tr><td rowspan="2">GPIOE[1:0]</td><td>0</td><td>GPIOE[1:0]</td><td>GPIOE[1:0]</td></tr><tr><td>1</td><td>UART0</td><td>UART0</td></tr></table>						GPIO Pin Function				GPSELE[13]				1	0	PIN	GPSELE[12]			GPIOE[13]	0	GPIOE[13]	GPIOE[13]	1	Undefined	Undefined	PIN	GPSELE[10]			GPIOE[7:4]	0	GPIOE[7:6]	GPIOE[7:6]	1	UART1	UART2(IrDA)	PIN	GPSELE[9]			GPIOE[3:2]	0	GPIOE[5:2]	GPIOE[5:2]	1	UART1	UART1(B)	PIN	GPSELE[8]			GPIOE[1:0]	0	GPIOE[1:0]	GPIOE[1:0]	1	UART0	UART0
		GPIO Pin Function																																																											
		GPSELE[13]																																																											
		1	0																																																										
PIN	GPSELE[12]																																																												
GPIOE[13]	0	GPIOE[13]	GPIOE[13]																																																										
	1	Undefined	Undefined																																																										
PIN	GPSELE[10]																																																												
GPIOE[7:4]	0	GPIOE[7:6]	GPIOE[7:6]																																																										
	1	UART1	UART2(IrDA)																																																										
PIN	GPSELE[9]																																																												
GPIOE[3:2]	0	GPIOE[5:2]	GPIOE[5:2]																																																										
	1	UART1	UART1(B)																																																										
PIN	GPSELE[8]																																																												
GPIOE[1:0]	0	GPIOE[1:0]	GPIOE[1:0]																																																										
	1	UART0	UART0																																																										
[7:4]	GPSELD	GPIOD Pin Function Select Control Register <table><tr><td>PIN</td><td>GPSELD[7:6]</td><td>GPIO Pin Function</td></tr><tr><td rowspan="4">GPIOD[9:5]</td><td>00</td><td>GPIOD[10:5]</td></tr><tr><td>01</td><td>SC 1 Interface</td></tr><tr><td>10</td><td>SD 0 Interface</td></tr><tr><td>11</td><td>Memory Stick 0</td></tr><tr><td>PIN</td><td>GPSELD[5:4]</td><td>GPIO Pin Function</td></tr><tr><td rowspan="4">GPIOD[4:0]</td><td>00</td><td>GPIOD[4:0]</td></tr><tr><td>01</td><td>SC 0 Interface</td></tr><tr><td>10</td><td>SD 0 Interface</td></tr><tr><td>11</td><td>Memory Stick 0</td></tr></table> See GPIO Shared Pin Description for more detail GPSELD[7:4] default value is depend on power-on setting				PIN	GPSELD[7:6]	GPIO Pin Function	GPIOD[9:5]	00	GPIOD[10:5]	01	SC 1 Interface	10	SD 0 Interface	11	Memory Stick 0	PIN	GPSELD[5:4]	GPIO Pin Function	GPIOD[4:0]	00	GPIOD[4:0]	01	SC 0 Interface	10	SD 0 Interface	11	Memory Stick 0																																
PIN	GPSELD[7:6]	GPIO Pin Function																																																											
GPIOD[9:5]	00	GPIOD[10:5]																																																											
	01	SC 1 Interface																																																											
	10	SD 0 Interface																																																											
	11	Memory Stick 0																																																											
PIN	GPSELD[5:4]	GPIO Pin Function																																																											
GPIOD[4:0]	00	GPIOD[4:0]																																																											
	01	SC 0 Interface																																																											
	10	SD 0 Interface																																																											
	11	Memory Stick 0																																																											
[3:2]	GPSELC	GPIOC Pin Function Select Control Register <table><tr><td>PIN</td><td>GPSELC[3:2]</td><td>GPIO Pin Function</td></tr><tr><td rowspan="4">GPIOC[15:0]</td><td>00</td><td>GPIOC[14:0]</td></tr><tr><td>01</td><td>NAND Flash</td></tr><tr><td>10</td><td>KPI Interface</td></tr><tr><td>11</td><td>LCD Interface</td></tr></table> See GPIO Shared Pin Description for more detail GPSELC[3:2] default value is depend on power-on setting				PIN	GPSELC[3:2]	GPIO Pin Function	GPIOC[15:0]	00	GPIOC[14:0]	01	NAND Flash	10	KPI Interface	11	LCD Interface																																												
PIN	GPSELC[3:2]	GPIO Pin Function																																																											
GPIOC[15:0]	00	GPIOC[14:0]																																																											
	01	NAND Flash																																																											
	10	KPI Interface																																																											
	11	LCD Interface																																																											
[1]	GPSELF	GPIOF Pin Function Select Control Register <table><tr><td>PIN</td><td>GPSELF[1]</td><td>GPIO Pin Function</td></tr><tr><td rowspan="2">GPIOF[9:0]</td><td>0</td><td>GPIOF[9:0]</td></tr><tr><td>1</td><td>RMI Interface</td></tr></table> See GPIO Shared Pin Description for more detail GPSELF[1] default value is depend on power-on setting				PIN	GPSELF[1]	GPIO Pin Function	GPIOF[9:0]	0	GPIOF[9:0]	1	RMI Interface																																																
PIN	GPSELF[1]	GPIO Pin Function																																																											
GPIOF[9:0]	0	GPIOF[9:0]																																																											
	1	RMI Interface																																																											

32-BIT ARM926EJ-S BASED MCU

[0]	G-Option	<p>The GPSELG[21:18] Option Select Control</p> <p>0: GPSELG [21:18] is set the GPIO [11:4] pins be GPIO, PS2, or XDMA.</p> <p>1: GPSELG[21:18] is set the GPIO[11:4] pins be GPIO, XDMA, SD 1, or Memory Stick 1 Interface,</p> <p>See GPSELG description for more detail.</p>
-----	----------	--

32-BIT ARM926EJ-S BASED MCU

EBI Data Pin Pull-up/down Enable Register (EBIDPE)

LCD Data Pin Pull-up/down Enable Register (LCDDPE)

GPIOC~GPIOI Pin Pull-up/down Enable Register (GPIOCPE~GPIOPE)

These registers are used to control the IO pins to be internal pull-up or down, which can avoid the input pins floating if there is no external resistors.

Register	Address	R/W	Description	Reset Value
EBIDPE	0xB000_0010	R/W	EBI Data Pin Pull-down Enable Register	0xFFFF_FFFF
LCDDPE	0xB000_0014	R/W	LCD Data Pin Pull-up Enable Register	0x0003_FFFF
GPIOCPE	0xB000_0018	R/W	GPIOC Pin Pull-up Enable Register	0x0000_FFFF
GPIODPE	0xB000_001C	R/W	GPIOD Pin Pull-up Enable Register	0x0000_07FF
GPIOEPE	0xB000_0020	R/W	GPIOE Pin Pull-up/down Enable Register	0x0000_3FFF
GPIOFPE	0xB000_0024	R/W	GPIOF Pin Pull-up/down Enable Register	0x0000_03FF
GPIOGPE	0xB000_0028	R/W	GPIOG Pin Pull-up/down Enable Register	0x0001_FFFF
GPIOHPE	0xB000_002C	R/W	GPIOH Pin Pull-up Enable Register	0x0000_00FF
GPIOPE	0xB000_0030	R/W	GPIOI Pin Pull-up/down Enable Register	0x0FFF_FFFF

31	30	29	28	27	26	25	24
PPE							
23	22	21	20	19	18	17	16
PPE							
15	14	13	12	11	10	9	8
PPE							
7	6	5	4	3	2	1	0
PPE							

Bits	Descriptions	
[31:0]	PPE	Pin Pull-down Enable Register 1 = Disable the Pull-high/down for each relative pin (default) 0 = Enable the Pull-high/down for each relative pin

32-BIT ARM926EJ-S BASED MCU

Register	Descriptions
EBIDPE	EBI Data Pin Pull-down Enable Register PPE[31:0] Controls the Pull-down of the EBI Data Bus[31:0]
LCDDPE	LCD Data Pin Pull-up Enable Register PPE[31:18] is reserved in this register PPE[17:0] Controls the Pull-up of the VD[17:0] for LCD Interface
GPIOCPE	GPIOC Pin Pull-up Enable Register PPE[31:14] is reserved in this register PPE[15:0] Controls the Pull-up of the GPIOC[15:0]
GPIODPE	GPIOD Pin Pull-up Enable Register PPE[31:10] is reserved in this register PPE[9:0] Controls the Pull-up of the GPIOD[9:0]
GPIOEPE	GPIOE Pin Pull-up/down Enable Register PPE[31:14] is reserved in this register PPE[13:0] Controls the Pull-up/down of the GPIOE[13:0] Pull-down : GPIOE[6:0] Pull-up : GPIOE[13:8] No action : GPIOE[7]
GPIOFPE	GPIOF Pin Pull-up/down Enable Register PPE[31:10] is reserved in this register PPE[9:0] Controls the Pull-up/down of the GPIOF[9:0] Pull-down : GPIOF[9:8], GPIOF[5:4], GPIOF[1] Pull-up : GPIOF[7:6], GPIOF[3:2] No action : GPIOF[0]
GPIOGPE	GPIOG Pin Pull-up/down Enable Register PPE[31:17] is reserved in this register PPE[16:0] Controls the Pull-up of the GPIOG[16:0] Pull-down : GPIOG[11], GPIOG[9], GPIOG[7:0] Pull-up : GPIOG[16:12] No action : GPIOG[10], GPIOG[8]
GPIOHPE	GPIOH Pin Pull-up Enable Register PPE[31:8] is reserved in this register PPE[7:0] Controls the Pull-up of the GPIOH[7:0]
GPIOIE	GPIOI Pin Pull-up/down Enable Register PPE[31:28] is reserved in this register PPE[27:16] Controls all the Pull-up of the IDEDD[11:0] PPE[15:0] Controls the Pull-up/down of the GPIOI[15:0] Pull-down : GPIOG[10], GPIOG[5] Pull-up : GPIOG[15:11], GPIOG[9:6], GPIOG[4:0]

1 = Disable the Pull-high/down for each relative pin
0 = Enable the Pull-high/down for each relative pin

32-BIT ARM926EJ-S BASED MCU

General Temporary Register 1 ~ 3 (GTMP1 ~GTMP3)

Register	Address	R/W	Description	Reset Value
GTMP1	0xB000_0034	R/W	General Temporary Register 1	Undefined
GTMP2	0xB000_0038	R/W	General Temporary Register 2	Undefined
GTMP3	0xB000_003C	R/W	General Temporary Register 3	Undefined

31	30	29	28	27	26	25	24
DATA							
23	22	21	20	19	18	17	16
DATA							
15	14	13	12	11	10	9	8
DATA							
7	6	5	4	3	2	1	0
DATA							

Bits	Descriptions	
[31:0]	DATA	General Temporary Data

32-BIT ARM926EJ-S BASED MCU

7.3 Clock Controller

The clock controller generates all clocks for Display, Audio, CPU, AMBA and all the engine modules. In this chip includes two PLL modules. The clock source for each module is come from the PLL, or from the external crystal input directly. The CLKEN register controls the IP clock ON or OFF individually, and the CLKDIV register controls the divider setting. The register can also be used to control the clock enable or disable for power management control.

7.3.1 Power management

This chip provides three power management scenarios to reduce power consumption. The peripheral clocks can be enabled / disabled individually by controlling the corresponding bit in CLKSEL control register. Software can turn-off the unused modules' clock for power saving. It also provides **IDLE** and **Power-down** modes to reduce the power consumption.

IDLE MODE

If the **IDLE** bit in Power Management Control Register (PMCON) is set, the ARM CORE clock source will be halted after 256 cycles, and then the ARM core will stop. The AHB or APB clocks are still active except the clock to cache controller and ARM core. This ARM core will exit from this mode when a **nIRQ** or **nFIQ** signals from any peripheral, such as Keypad and Timer overflow interrupts. The memory controller can also be forced to enter idle state if both the **MIDDLE** and **IDLE** bits are set.

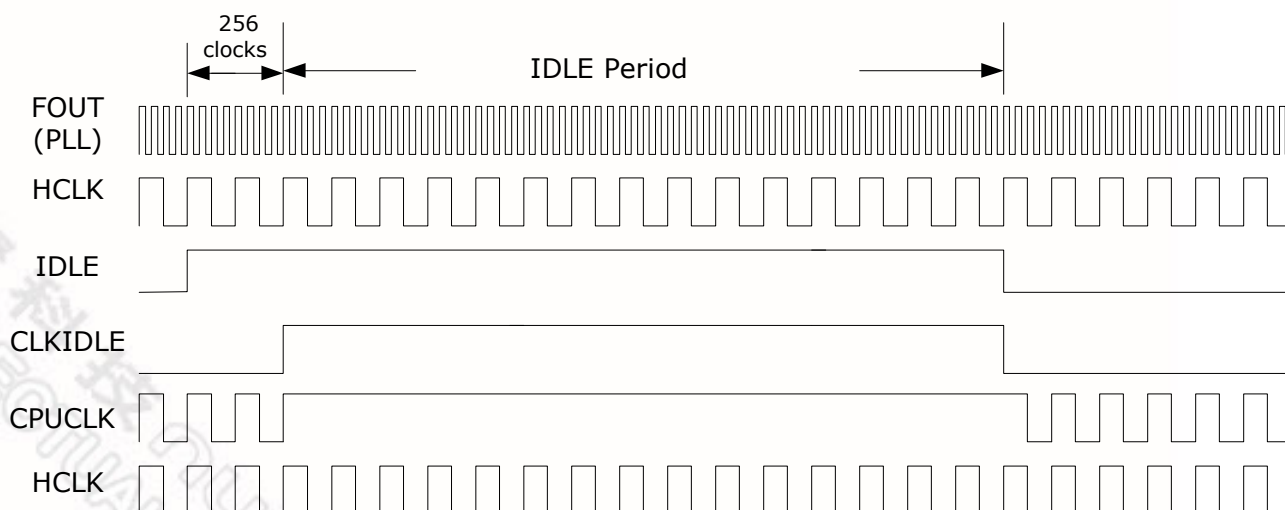

Case1. IDLE=1, PD=0, MIDDLE=0

32-BIT ARM926EJ-S BASED MCU

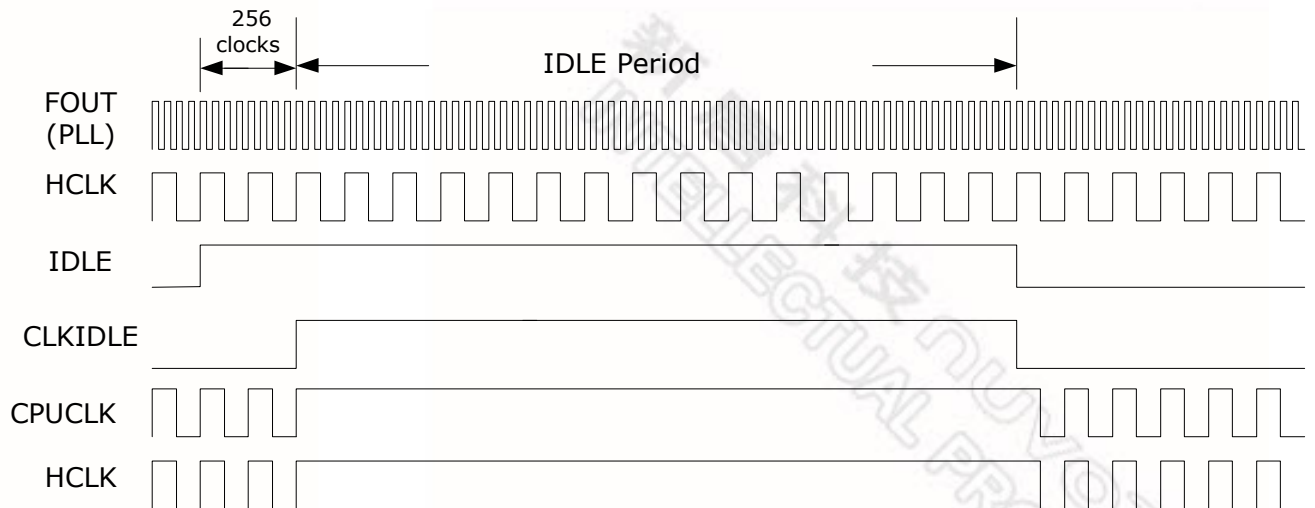

Case2. IDLE=1, PD=0, MIDDLE=1

Power-Down Mode

The mode provides the minimum power consumption. When the system is not working or waiting an external event, software can write PD bit to turn off all the clocks includes system crystal oscillator and PLL to let ARM core to enter sleep mode after 256 clock cycles. In this state, all peripherals are also in sleep mode since the clock source is stopped. This system will exit from this mode when external interrupts (**nIRQ** signals) are detected; this chip provides external interrupts, USB device, RTC and Keypad to wakeup the clock.

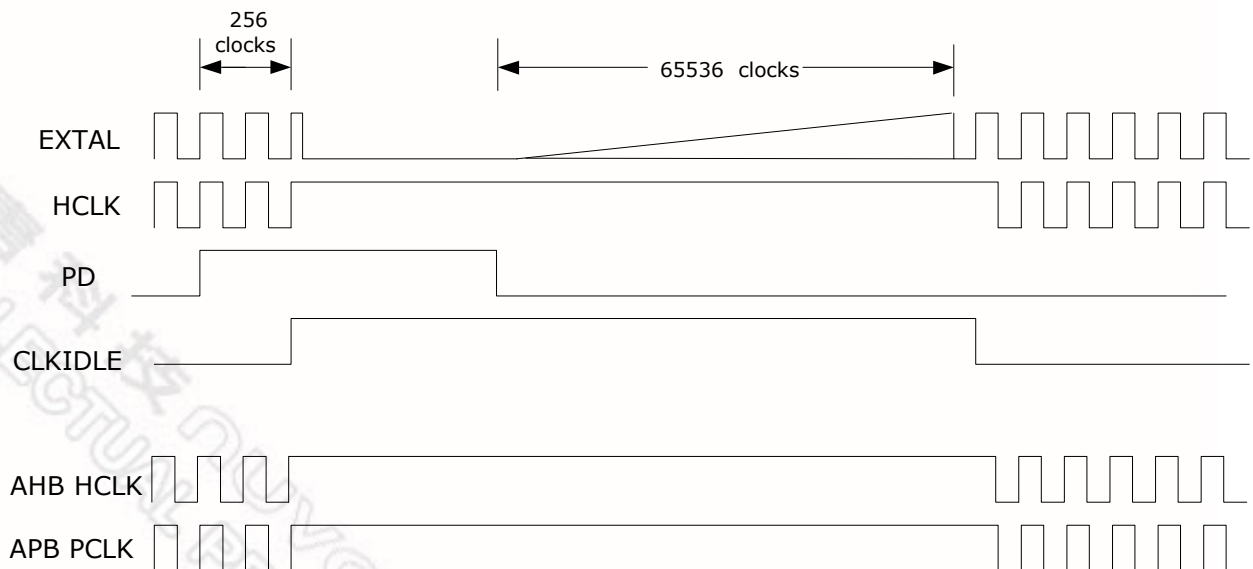

Case3. IDLE=0, PD=1, MIDDLE=0

32-BIT ARM926EJ-S BASED MCU

7.3.2 Clock Control Registers Map

Register	Address	R/W	Description	Reset Value
CLK_BA = 0xB000_0200				
CLKEN	0xB000_0200	R/W	Clock Enable Register	0x0408_0834
CLKSEL	0xB000_0204	R/W	Clock Select Register	0x0000_0FFX
CLKDIV	0xB000_0208	R/W	Clock Divider Control Register	0x0400_0000
PLLCON0	0xB000_020C	R/W	PLL Control Register 0	0x0000_2B63
PLLCON1	0xB000_0210	R/W	PLL Control Register 1	0x0001_4F64
PMCON	0xB000_0214	R/W	Power Management Control Register	0x0000_0000
IRQWAKECON	0xB000_0218	R/W	IRQ Wakeup Control Register	0x0000_0000
IRQWAKEFLAG	0xB000_021C	R/W	IRQ Wakeup Flag Register	0x0000_0000
IPSRST	0xB000_0220	R/W	IP Software Reset Register	0x0000_0000
CLKEN1	0xB000_0224	R/W	Clock Enable Register	0x0000_0000
CLKDIV1	0xB000_0228	R/W	Clock Divider Control 1 Register	0x0000_0000

32-BIT ARM926EJ-S BASED MCU

Clock Enable Register (CLKEN)

Register	Address	R/W	Description	Reset Value
CLKEN	0xB000_0200	R/W	Clock Enable Register	0x0408_0834

31	30	29	28	27	26	25	24
I2C1	I2C0	USI	Reserved	GDMA	WDT	KPI	PS2
23	22	21	20	19	18	17	16
TIMER4	TIMER3	TIMER2	TIMER1	TIMER0	PWM	Reserved	
15	14	13	12	11	10	9	8
Resered		UART2	UART1	UART0	G2D	USBH	USBD
7	6	5	4	3	2	1	0
EMC	Reserved	DMAC	FMI	RESERVED		Audio	LCD

Bits	Descriptions	
[31]	I2C1	I2C Interface 1 Clock Enable Bit 0 = Disable I2C-1 clock 1 = Enable I2C-1 clock
[30]	I2C0	I2C Interface 0 Clock Enable Bit 0 = Disable I2C-0 clock 1 = Enable I2C-0 clock
[29]	USI	USI Clock Enable Bit 0 = Disable USI clock 1 = Enable USI clock
[27]	GDMA	GDMA Clock Enable Bit 0 = Disable GDMA clock 1 = Enable GDMA clock
[26]	WDT	WDT Clock Enable Bit 0 = Disable WDT counting clock 1 = Enable WDT counting clock
[25]	KPI	Keypad Cock Enable Bit 0 = Disable keypad clock 1 = Enable keypad clock
[24]	PS2	PS2 Clock Enable Bit 0 = Disable PS2 clock 1 = Enable PS2 clock
[23]	TIMER4	Timer4 Clock Enable Bit 0 = Disable Timer clock 1 = Enable Timer clock

32-BIT ARM926EJ-S BASED MCU

[22]	TIMER3	Timer3 Clock Enable Bit 0 = Disable Timer clock 1 = Enable Timer clock
[21]	TIMER2	Timer2 Clock Enable Bit 0 = Disable Timer clock 1 = Enable Timer clock
[20]	TIMER1	Timer1 Clock Enable Bit 0 = Disable Timer clock 1 = Enable Timer clock
[19]	TIMER0	Timer0 Clock Enable Bit 0 = Disable Timer clock 1 = Enable Timer clock
[18]	PWM	PWM Clock Enable Bit 0 = Disable PWM clock 1 = Enable PWM clock
[13]	UART2	UART2 Clock Enable Bit 0 = Disable UART2 clock 1 = Enable UART2 clock
[12]	UART1	UART1 Clock Enable Bit 0 = Disable UART1 clock 1 = Enable UART1 clock
[11]	UART0	UART0 Clock Enable Bit 0 = Disable UART0 clock 1 = Enable UART0 clock
[10]	G2D	2D Graphic Controller Clock Enable Bit 0 = Disable 2D Graphic Controller clock 1 = Enable 2D Graphic Controller clock
[9]	USBH	USB Clock Enable Bit 0 = Disable USB clock 1 = Enable USB clock
[8]	USBD	USB device Clock Enable Bit 0 = Disable USB host clock 1 = Enable USB host clock
[7]	EMC	EMC Clock Enable Bit 0 = Disable EMC clock 1 = Enable EMC clock
[5]	DMAC	DMAC Clock Enable Bit 0 = Disable DMAC clock 1 = Enable DMAC clock
[4]	FMI	FMI Clock Enable Bit 0 = Disable FMI clock 1 = Enable FMI clock
[3:2]	Reserved	Reserved, write [0, 0] is recommended.

32-BIT ARM926EJ-S BASED MCU

[1]	Audio	Audio Controller Clock Enable Bit 0 = Disable Audio Controller clock 1 = Enable Audio Controller clock
[0]	LCD	LCD Clock Enable Bit 0 = Disable LCD clock 1 = Enable LCD clock

32-BIT ARM926EJ-S BASED MCU

Clock Select Register (CLKSEL)

Register	Address	R/W	Description	Reset Value
CLKSEL	0xB000_0204	R/W	Clock Select Register	0x0000_0FFX

31	30	29	28	27	26	25	24
RESERVED							
23	22	21	20	19	18	17	16
RESERVED							MSDSEL
15	14	13	12	11	10	9	8
MSDSEL				ATASEL		UART1SEL	
7	6	5	4	3	2	1	0
VCKSEL		ACKSEL		RESERVED		CPUCKSEL	

Bits	Descriptions																	
[16:12]	MSSEL	MS Engine Clock Source Select Bit [16:15]																
		<table><tr><th colspan="2">MSSEL[16:15]</th><th>Clock Source</th></tr><tr><td>0</td><td>0</td><td>PLL0 Clock</td></tr><tr><td>0</td><td>1</td><td>PLL1 Clock</td></tr><tr><td>1</td><td>0</td><td>EXTAL15M pin</td></tr><tr><td>1</td><td>1</td><td>EXTAL15M pin (Default)</td></tr></table>		MSSEL[16:15]		Clock Source	0	0	PLL0 Clock	0	1	PLL1 Clock	1	0	EXTAL15M pin	1	1	EXTAL15M pin (Default)
		MSSEL[16:15]		Clock Source														
		0	0	PLL0 Clock														
		0	1	PLL1 Clock														
		1	0	EXTAL15M pin														
1	1	EXTAL15M pin (Default)																
[14:12]																		
Selected PLL0 or PLL1 source divided from 1 to 8.																		
[11:10]	ATASEL	ATAPI Engine Clock Source Select Bit																
		<table><tr><th colspan="2">ATASEL</th><th>Clock Source</th></tr><tr><td>0</td><td>0</td><td>PLL0 Clock</td></tr><tr><td>0</td><td>1</td><td>PLL1 Clock</td></tr><tr><td>1</td><td>0</td><td>EXTAL15M pin</td></tr><tr><td>1</td><td>1</td><td>EXTAL15M pin (Default)</td></tr></table>		ATASEL		Clock Source	0	0	PLL0 Clock	0	1	PLL1 Clock	1	0	EXTAL15M pin	1	1	EXTAL15M pin (Default)
		ATASEL		Clock Source														
		0	0	PLL0 Clock														
		0	1	PLL1 Clock														
		1	0	EXTAL15M pin														
1	1	EXTAL15M pin (Default)																
[9:8]	UART1SEL	UART1 Clock Source Select Bit																
		<table><tr><th colspan="2">UART1SEL</th><th>Clock Source</th></tr><tr><td>0</td><td>0</td><td>PLL0 Clock</td></tr><tr><td>0</td><td>1</td><td>PLL1 Clock</td></tr><tr><td>1</td><td>0</td><td>EXTAL15M pin</td></tr><tr><td>1</td><td>1</td><td>EXTAL15M pin (Default)</td></tr></table>		UART1SEL		Clock Source	0	0	PLL0 Clock	0	1	PLL1 Clock	1	0	EXTAL15M pin	1	1	EXTAL15M pin (Default)
		UART1SEL		Clock Source														
		0	0	PLL0 Clock														
		0	1	PLL1 Clock														
		1	0	EXTAL15M pin														
1	1	EXTAL15M pin (Default)																

32-BIT ARM926EJ-S BASED MCU

[7:6]	VCKSEL	LCD Clock Source Select Bit <table border="1" data-bbox="488 401 1279 590"> <thead> <tr> <th colspan="2">VCKSEL</th><th>Clock Source</th></tr> </thead> <tbody> <tr> <td>0</td><td>0</td><td>PLL0 Clock</td></tr> <tr> <td>0</td><td>1</td><td>PLL1 Clock</td></tr> <tr> <td>1</td><td>0</td><td>VICLK pin</td></tr> <tr> <td>1</td><td>1</td><td>EXTAL15M pin (Default)</td></tr> </tbody> </table>	VCKSEL		Clock Source	0	0	PLL0 Clock	0	1	PLL1 Clock	1	0	VICLK pin	1	1	EXTAL15M pin (Default)
VCKSEL		Clock Source															
0	0	PLL0 Clock															
0	1	PLL1 Clock															
1	0	VICLK pin															
1	1	EXTAL15M pin (Default)															
[5:4]	ACKSEL	Audio Clock Source Select Bit <table border="1" data-bbox="488 667 1279 856"> <thead> <tr> <th colspan="2">ACKSEL</th><th>Clock Source</th></tr> </thead> <tbody> <tr> <td>0</td><td>0</td><td>PLL0 Clock</td></tr> <tr> <td>0</td><td>1</td><td>PLL1 Clock</td></tr> <tr> <td>1</td><td>0</td><td>I2S_BITCLK pin</td></tr> <tr> <td>1</td><td>1</td><td>EXTAL15M pin (Default)</td></tr> </tbody> </table>	ACKSEL		Clock Source	0	0	PLL0 Clock	0	1	PLL1 Clock	1	0	I2S_BITCLK pin	1	1	EXTAL15M pin (Default)
ACKSEL		Clock Source															
0	0	PLL0 Clock															
0	1	PLL1 Clock															
1	0	I2S_BITCLK pin															
1	1	EXTAL15M pin (Default)															
[1:0]	CPUCKSEL	CPU/AMBA Clock Source Select Bit Default value is depended on power-on setting (Pin A17) <table border="1" data-bbox="488 934 1279 1123"> <thead> <tr> <th colspan="2">CPUCKSEL</th><th>Clock Source</th></tr> </thead> <tbody> <tr> <td>0</td><td>0</td><td>PLL0 Clock</td></tr> <tr> <td>0</td><td>1</td><td>PLL1 Clock</td></tr> <tr> <td>1</td><td>0</td><td>PLL0 /2 Clock</td></tr> <tr> <td>1</td><td>1</td><td>EXTAL15M pin</td></tr> </tbody> </table>	CPUCKSEL		Clock Source	0	0	PLL0 Clock	0	1	PLL1 Clock	1	0	PLL0 /2 Clock	1	1	EXTAL15M pin
CPUCKSEL		Clock Source															
0	0	PLL0 Clock															
0	1	PLL1 Clock															
1	0	PLL0 /2 Clock															
1	1	EXTAL15M pin															

32-BIT ARM926EJ-S BASED MCU

Clock Divider Control Register (CLKDIV)

Register	Address	R/W	Description	Reset Value
CLKDIV	0xB000_0208	R/W	Clock Divider Control Register	0x0400_0000

31	30	29	28	27	26	25	24
RESERVED	G2DDIV	ADCCKDIV		APBCKDIV		AHBCKDIV	
23	22	21	20	19	18	17	16
ATAPI DIV				UART1 DIV			
15	14	13	12	11	10	9	8
VCKDIV				ACKDIV			
7	6	5	4	3	2	1	0
RESERVED				CPUCKDIV			

Bits	Descriptions																
[30]	G2DDIV	G2D Clock Divider Control Register 0: divider 2 1: divider 1															
[29:28]	ADCCKDIV	ADC CLK25 Clock Divider Control Register <table border="1"> <thead> <tr> <th colspan="2">ADCCKDIV</th><th>Clock Frequency</th></tr> </thead> <tbody> <tr> <td>0</td><td>0</td><td>AHBCLK/1</td></tr> <tr> <td>0</td><td>1</td><td>AHBCLK/2</td></tr> <tr> <td>1</td><td>0</td><td>AHBCLK/4</td></tr> <tr> <td>1</td><td>1</td><td>AHBCLK/8</td></tr> </tbody> </table>	ADCCKDIV		Clock Frequency	0	0	AHBCLK/1	0	1	AHBCLK/2	1	0	AHBCLK/4	1	1	AHBCLK/8
ADCCKDIV		Clock Frequency															
0	0	AHBCLK/1															
0	1	AHBCLK/2															
1	0	AHBCLK/4															
1	1	AHBCLK/8															
[27:26]	APBCKDIV	AMBA APB Clock Divider Control Register <table border="1"> <thead> <tr> <th colspan="2">APBCKDIV</th><th>Clock Frequency</th></tr> </thead> <tbody> <tr> <td>0</td><td>0</td><td>Reserved</td></tr> <tr> <td>0</td><td>1</td><td>AHBCLK/2</td></tr> <tr> <td>1</td><td>0</td><td>AHBCLK/4</td></tr> <tr> <td>1</td><td>1</td><td>AHBCLK/8</td></tr> </tbody> </table>	APBCKDIV		Clock Frequency	0	0	Reserved	0	1	AHBCLK/2	1	0	AHBCLK/4	1	1	AHBCLK/8
APBCKDIV		Clock Frequency															
0	0	Reserved															
0	1	AHBCLK/2															
1	0	AHBCLK/4															
1	1	AHBCLK/8															

32-BIT ARM926EJ-S BASED MCU

[25:24]	AHBCKDIV	AMBA AHB Clock (AHBCLK) Divider Control Register <table border="1" data-bbox="496 401 1289 590"> <thead> <tr> <th colspan="2" data-bbox="496 401 646 443">AHBCKDIV</th><th data-bbox="646 401 1289 443">Clock Frequency</th></tr> </thead> <tbody> <tr> <td data-bbox="496 443 646 478">0</td><td data-bbox="646 443 786 478">0</td><td data-bbox="786 443 1289 478">CPUCLK/1</td></tr> <tr> <td data-bbox="496 478 646 514">0</td><td data-bbox="646 478 786 514">1</td><td data-bbox="786 478 1289 514">CPUCLK/2</td></tr> <tr> <td data-bbox="496 514 646 550">1</td><td data-bbox="646 514 786 550">0</td><td data-bbox="786 514 1289 550">CPUCLK/4</td></tr> <tr> <td data-bbox="496 550 646 590">1</td><td data-bbox="646 550 786 590">1</td><td data-bbox="786 550 1289 590">CPUCLK/8</td></tr> </tbody> </table>	AHBCKDIV		Clock Frequency	0	0	CPUCLK/1	0	1	CPUCLK/2	1	0	CPUCLK/4	1	1	CPUCLK/8
AHBCKDIV		Clock Frequency															
0	0	CPUCLK/1															
0	1	CPUCLK/2															
1	0	CPUCLK/4															
1	1	CPUCLK/8															
[23:20]	ATAPIDIV	ATAPI Engine Clock Source Divider Control Register $\text{ATAPICK} = \text{ATAPI clock} / (\text{ATAPIDIV} + 1)$ Where (1) ATAPIDIV is 0~15 (2) ATAPI clock is the clock source output by ATAPISEL control reg.															
[19:16]	UART1DIV	UART1 Clock Source Divider Control Register $\text{UART1CK} = \text{UART1 clock} / (\text{UART1DIV} + 1)$ Where (1) UART1DIV is 0~15 (2) UART1 clock is the clock source output by UART1SEL control reg.															
[15:12]	VCKDIV	LCD Clock Source Divider Control Register $\text{LCD_CLK} = \text{VCK clock} / (\text{VCKDIV} + 1)$ Where (1) VCKDIV is 0~15 (2) VCK clock is the clock source output by VCKSEL control register															
[11:8]	ACKDIV	Audio Clock Source Divider Control Register $\text{Audio_CLK} = \text{ACK clock} / (\text{ACKDIV} + 1)$ Where (1) ACKDIV is 0~15 (2) ACK clock is the clock source output by ACKSEL control register															
[3:0]	CPUCKDIV	CPU Clock Source Divider Control Register $\text{CPUCLK} = \text{CCK clock} / (\text{CPUCKDIV} + 1)$ Where (1) CPUCKDIV is 0~15 (2) CCK clock is the clock source output by CPUCKSEL control register															

32-BIT ARM926EJ-S BASED MCU

PLL Control Register 0 (PLLCON0)

PLL Control Register 1 (PLLCON1)

Register	Address	R/W	Description	Reset Value
PLLCON0	0xB000_020C	R/W	PLL Control Register 0	0x0000_2B63
PLLCON1	0xB000_0210	R/W	PLL Control Register 1	0x0001_4F64

31	30	29	28	27	26	25	24
RESERVED							
23	22	21	20	19	18	17	16
RESERVED							PWDEN
15	14	13	12	11	10	9	8
FBDV							
7	6	5	4	3	2	1	0
FBDV	OTDV		INDV				

Bits	Descriptions																
[16]	PWDEN	Power Down Mode Enable 0 = PLL is in normal mode 1 = PLL is in power down mode															
[15:7]	FBDV	PLL VCO Output Clock Feedback Divider Feedback Divider divides the output clock from VCO of PLL.															
[6:5]	OTDV	PLL Output Clock Divider <table border="1"> <tr> <th colspan="2">OTDV</th><th>Divided by</th></tr> <tr> <td>0</td><td>0</td><td>1</td></tr> <tr> <td>0</td><td>1</td><td>2</td></tr> <tr> <td>1</td><td>0</td><td>2</td></tr> <tr> <td>1</td><td>1</td><td>4</td></tr> </table>	OTDV		Divided by	0	0	1	0	1	2	1	0	2	1	1	4
OTDV		Divided by															
0	0	1															
0	1	2															
1	0	2															
1	1	4															
[4:0]	INDV	PLL Input Clock Divider Input Divider divides the input reference clock into the PLL.															

32-BIT ARM926EJ-S BASED MCU

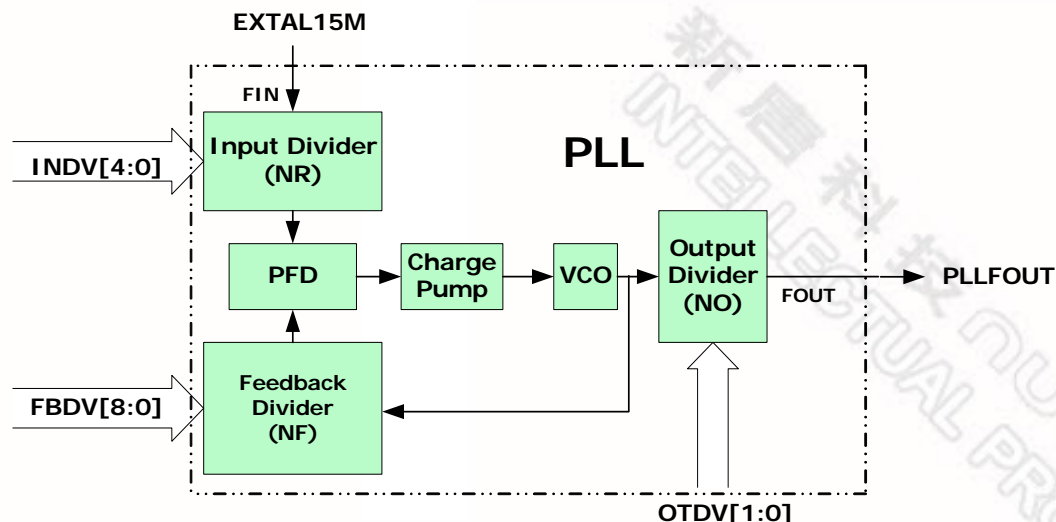

The formula of output clock of PLL is:

$$F_{OUT} = F_{IN} * \frac{NF}{NR} * \frac{1}{NO}$$

F_{OUT} : Output clock of **Output Divider**

F_{IN} : External clock into the **Input Divider**

NR : Input divider value ($NR = INDV + 2$)

NF : Feedback divider value ($NF = FBDV + 2$)

NO : Output divider value ($NO = OTDV$)

Example Case:

The input clock frequency of EXTAL15M pin is 15MHz

PLL Output Frequency	200MHz	166MHz	133MHz	100MHz
PLLCON Reg.	0x0000_4F24	0x0000_4124	0x0000_22A2	0x0000_4F64

PLL Output Frequency	66MHz	169.34MHz (44.1K*3840)	122.88MHz (48K*2560)	
PLLCON Reg.	0x0000_2B63	0x0000_4E25	0x0000_92E7	

32-BIT ARM926EJ-S BASED MCU

Power Management Control Register (PMCON)

Register	Address	R/W	Description	Reset Value
PMCON	0xB000_0214	R/W	Power Management Control Register	0x0000_0000

31	30	29	28	27	26	25	24
RESERVED							
23	22	21	20	19	18	17	16
RESERVED							
15	14	13	12	11	10	9	8
RESERVED							
7	6	5	4	3	2	1	0
RESERVED				RESET	MIDLE	PD	IDLE

Bits	Descriptions	
[3]	RESET	Software Reset This is a software reset control bit. Set logic 1 to generate an internal reset pulse. This bit is auto-clear to logic 0 at the end of the reset pulse.
[2]	MIDLE	Memory Controller IDLE enable Setting this bit HIGH to enable memory controller enter IDLE mode, the clock source of memory controller will be halted while ARM CORE enter IDLE mode. 1 = Memory controller will enter IDLE mode when IDLE bit is set. 0 = Memory controller still active when IDLE bit is set.
[1]	PD	Power Down Enable Setting this bit HIGH, this chip enters power saving mode. The clock source 15M crystal oscillator and PLL both will stop to generate clock. User can use nIRQ [7:0], USB Device, RTC, Keypad and external nRESET to wakeup chip. 1 = Power down mode enable 0 = Normal mode
[0]	IDLE	CPU IDLE mode Enable Setting this bit HIGH, ARM CPU Core enters power saving mode. The peripherals still working if the clock enable bit in CONSEL is set. Any nIRQ or nFIQ to ARM core will let ARM core to exit IDLE state. 1 = CPU IDLE mode enable 0 = Normal mode

32-BIT ARM926EJ-S BASED MCU

IRQ Wakeup Control Register (IRQWAKECON)

Register	Address	R/W	Description	Reset Value
IRQWAKECON	0xB000_0218	R/W	IRQ Wakeup Control Register	0x0000_0000

31	30	29	28	27	26	25	24
RESERVED							
23	22	21	20	19	18	17	16
RESERVED							
15	14	13	12	11	10	9	8
IRQWAKEUPPOL1				IRQWAKEUPPOL0			
7	6	5	4	3	2	1	0
IRQWAKEUPEN1				IRQWAKEUPEN0			

Bits	Descriptions	
[15:12]	IRQWAKEUPPOL1	IRQ Wakeup Polarity for nIRQ[7:4] 1 = nIRQx is high level wakeup 0 = nIRQx is low level wakeup
[11:8]	IRQWAKEUPPOL0	Wakeup Polarity for nIRQ[3:0] 1 = nIRQx is high level wakeup 0 = nIRQx is low level wakeup
[7:4]	IRQWAKEUPEN1	Wakeup Enable for nIRQ[7:4] 1 = nIRQx wakeup enable 0 = nIRQx wakeup disable
[3:0]	IRQWAKEUPEN0	Wakeup Enable for nIRQ[3:0] 1 = nIRQx wakeup enable 0 = nIRQx wakeup disable

32-BIT ARM926EJ-S BASED MCU

IRQ Wakeup Flag Register (IRQWAKEFLAG)

Register	Address	R/W	Description	Reset Value
IRQWAKEFLAG	0xB000_021C	R/W	IRQ Wakeup Flag Register	0x0000_0000

31	30	29	28	27	26	25	24
RESERVED							
23	22	21	20	19	18	17	16
RESERVED							
15	14	13	12	11	10	9	8
RESERVED							
7	6	5	4	3	2	1	0
IRQWAKEFLAG							

Bits	Descriptions	
[7:0]	IRQWAKEFLAG	<p>Wakeup Flag for nIRQ[7:0]</p> <p>After power down wakeup, software should check these flags to identify which IRQ is used to wakeup the system. And clear the flags in IRQ interrupt service routine.</p> <p>1 = CPU is wakeup by nIRQx 0 = not wakeup</p>

32-BIT ARM926EJ-S BASED MCU

IP Software Reset Register (IPSRST)

Register	Address	R/W	Description	Reset Value
IPSRST	0xB000_0220	W	IP Software Reset Register	0x0000_0000

31	30	29	28	27	26	25	24
RESERVED	I2C	USI	RESERVED			KPI	PS2
23	22	21	20	19	18	17	16
RESERVED				TIMER	PWM	RESERVED	RESERVED
15	14	13	12	11	10	9	8
RESERVED				UART	G2D	USBH	USB D
7	6	5	4	3	2	1	0
EMC	RESERVED	DMAC	FMI	GDMA	RESERVED	Audio	LCD

Bits	Descriptions	
[30]	I2C	I2C Interface Software Reset Control Bit 0 = write 0 is no action for both I2C0 and I2C1 1 = write 1 , a reset pulse is generated to reset both I2C0 and I2C1, and This bit will be auto clear to zero.
[29]	USI	USI Software Reset Control Bit 0 = write 0 is no action for USI 1 = write 1 , a reset pulse is generated to reset USI, and This bit will be auto clear to zero.
[25]	KPI	Keypad Software Reset Control Bit 0 = write 0 is no action for Keypad Controller 1 = write 1 , a reset pulse is generated to reset Keypad Controller, and This bit will be auto clear to zero.
[24]	PS2	PS2 Software Reset Control Bit 0 = write 0 is no action for PS2 Controller 1 = write 1 , a reset pulse is generated to reset PS2 Controller, and This bit will be auto clear to zero.
[19]	TIMER	Timer Software Reset Control Bit 0 = write 0 is no action for all of TIMERS and WDT 1 = write 1 , a reset pulse is generated to reset all of TIMERS and WDT, and This bit will be auto clear to zero.
[18]	PWM	PWM Software Reset Control Bit 0 = write 0 is no action for PWM Controller 1 = write 1 , a reset pulse is generated to reset PWM Controller, and This bit will be auto clear to zero.

32-BIT ARM926EJ-S BASED MCU

[11]	UART	UART Software Reset Control Bit 0 = write 0 is no action for all of UARTs 1 = write 1 , a reset pulse is generated to reset all of UARTs, and This bit will be auto clear to zero.
[10]	G2D	2D Graphic Controller Software Reset Control Bit 0 = write 0 is no action for 2D graphic Controller 1 = write 1 , a reset pulse is generated to reset 2D Graphic Controller, and This bit will be auto clear to zero.
[9]	USBH	USB Software Reset Control Bit 0 = write 0 is no action for USB Host Controller 1 = write 1 , a reset pulse is generated to reset USB Host Controller, and This bit will be auto clear to zero.
[8]	USB D	USB Device Software Reset Control Bit 0 = write 0 is no action for USB Device Controller 1 = write 1 , a reset pulse is generated to reset USB Device Controller, and This bit will be auto clear to zero.
[7]	EMC	EMC Software Reset Control Bit 0 = write 0 is no action for EMC Controller 1 = write 1 , a reset pulse is generated to reset EMC Controller, and This bit will be auto clear to zero.
[5]	DMAC	DMAC Software Reset Control Bit 0 = write 0 is no action for DMA Controller 1 = write 1 , a reset pulse is generated to reset DMA Controller, and This bit will be auto clear to zero.
[4]	FMI	FMI Software Reset Control Bit 0 = write 0 is no action for FMI Controller 1 = write 1 , a reset pulse is generated to reset FMI Controller, and This bit will be auto clear to zero.
[3]	GDMA	GDMA Software Reset Control Bit 0 = write 0 is no action for GDMA Controller 1 = write 1 , a reset pulse is generated to reset GDMA Controller, and This bit will be auto clear to zero.
[1]	Audio	Audio Controller Software Reset Control Bit 0 = write 0 is no action for Audio Controller 1 = write 1 , a reset pulse is generated to reset Audio Controller, and This bit will be auto clear to zero.
[0]	LCD	LCD Controller Software Reset Control Bit 0 = write 0 is no action for LCD Controller 1 = write 1 , a reset pulse is generated to reset LCD Controller, and This bit will be auto clear to zero.

32-BIT ARM926EJ-S BASED MCU

Clock Enable 1 Register (CLKEN1)

Register	Address	R/W	Description	Reset Value
CLKEN1	0xB000_0224	R/W	Clock Enable 1 Register	0x0000_0000

31	30	29	28	27	26	25	24
RESERVED							
23	22	21	20	19	18	17	16
RESERVED							
15	14	13	12	11	10	9	8
RESERVED							
7	6	5	4	3	2	1	0
RESERVED					RMII	SD	MS

Bits	Descriptions	
[2]	RMII	RMII Clock Enable Bit 0 = Disable RMII clock 1 = Enable RMII clock
[1]	SD	SD Clock Enable Bit 0 = Disable SD clock 1 = Enable SD clock
[0]	MS	MS Clock Enable Bit 0 = Disable MS clock 1 = Enable MS clock

32-BIT ARM926EJ-S BASED MCU

Clock Divider Control 1 Register (CLKDIV1)

Register	Address	R/W	Description	Reset Value
CLKDIV1	0xB000_0228	R/W	Clock Divider Control 1 Register	0x0000_0000

31	30	29	28	27	26	25	24
RESERVED							
23	22	21	20	19	18	17	16
RESERVED							
15	14	13	12	11	10	9	8
SD_DIV							
7	6	5	4	3	2	1	0
MS_DIV							

Bits	Descriptions	
[15:8]	SD_DIV	SD divider $SD_CLK = \text{Source Clock} / (SD_DIV + 1)$ Where Source Clock selection is controlled by MSDSEL of register CLKSEL.
[7:0]	MS_DIV	MS divider $MS_CLK = \text{Source Clock} / (MS_DIV + 1)$ Where Source Clock selection is controlled by MSDSEL of register CLKSEL.

32-BIT ARM926EJ-S BASED MCU

7.4 External Bus Interface

7.4.1 Overview

This chip supports External Bus Interface (**EBI**), which controls the access to the external memory (ROM/FLASH, SDRAM) and External I/O devices. The **EBI** has chip select signals to select one ROM/FLASH bank, two SDRAM banks, and five External I/O banks with 25-bit address bus. It supports 8-bit, 16-bit or 32-bit external data bus width for each bank.

The EBI has the following functions :

- SDRAM controller
- EBI control register
- ROM/FLASH interface
- External I/O interface

7.4.2 Functional Description

7.4.2.1 SDRAM Controller

The SDRAM controller module contains configuration registers, timing control registers, common control register and other logic to provide 8,16 or 32 bits SDRAM interface with a single 8,16 or 32 bits SDRAM device or two 8-bit devices wired to give a 16-bit data path or two 16-bit devices wired to give a 32-bit data path.

The SDRAM controller has the following features :

- Supports up to 2 external SDRAM devices
- Maximum size of each device is 128M bytes
- 8,16 or 32-bit data interface
- Programmable CAS Latency : 1,2 and 3
- Fixed Burst Length : 1
- Sequential burst type
- Write Burst Length mode is Burst
- Auto Refresh Mode and Self Refresh Mode
- Adjustable Refresh Rate
- Power up sequence

32-BIT ARM926EJ-S BASED MCU

7.4.2.2 SDRAM Components Supported

Table: SDRAM Components supported

Size	Type	Banks	Row Addressing	Column Addressing
16M bits	2Mx8	2	RA0~RA10	CA0~CA8
	1Mx16	2	RA0~RA10	CA0~CA7
64M bits	8Mx8	4	RA0~RA11	CA0~CA8
	4Mx16	4	RA0~RA11	CA0~CA7
	2Mx32	4	RA0~RA10	CA0~CA7
128M bits	16Mx8	4	RA0~RA11	CA0~CA9
	8Mx16	4	RA0~RA11	CA0~CA8
	4Mx32	4	RA0~RA11	CA0~CA7
256M bits	32Mx8	4	RA0~RA12	CA0~CA9
	16Mx16	4	RA0~RA12	CA0~CA8
512M bits	64Mx8	4	RA0~RA12	CA0~CA9,CA11
	32Mx16	4	RA0~RA12	CA0~CA9

32-BIT ARM926EJ-S BASED MCU

7.4.2.3 AHB Bus Address Mapping to SDRAM Bus

Note: * indicates the signal is not used; ** indicates the signal is fixed at logic 0 and is not used;
The HADDR prefixes have been omitted on the following tables.
MA14 ~ MA0 are the Address pins of the EBI interface;
MA14 and MA13 are also the bank selected signals of SDRAM.

SDRAM Data Bus Width: 32-bit

Total	Type	R x C	R/C	MA14 (BS1)	MA13 (BS0)	MA12	MA11	MA10	MA9	MA8	MA7	MA6	MA5	MA4	MA3	MA2	MA1	MA0
16M	2Mx8	11x9	R	**	11	**	11*	22	21	20	19	18	17	16	15	14	13	12
			C	**	11	**	11*	AP	25*	10	9	8	7	6	5	4	3	2
16M	1Mx16	11x8	R	**	10	**	10*	11	21	20	19	18	17	16	15	14	13	12
			C	**	10	**	10*	AP	25*	10*	9	8	7	6	5	4	3	2
64M	8Mx8	12x9	R	11	12	11*	23	22	21	20	19	18	17	16	15	14	13	24
			C	11	12	11*	23*	AP	25*	10	9	8	7	6	5	4	3	2
64M	4Mx16	12x8	R	11	10	11*	23	22	21	20	19	18	17	16	15	14	13	12
			C	11	10	11*	23*	AP	25*	24*	9	8	7	6	5	4	3	2
64M	2Mx32	11x8	R	11	10	11*	23*	22	21	20	19	18	17	16	15	14	13	12
			C	11	10	11*	23*	AP	25*	24*	9	8	7	6	5	4	3	2
128M*	16Mx8	12x10	R	11	12	11*	23	22	21	20	19	18	17	16	15	14	13	24
			C	11	12	11*	23*	AP	25	10	9	8	7	6	5	4	3	2
128M	8Mx16	12x9	R	11	12	11*	23	22	21	20	19	18	17	16	15	14	13	24
			C	11	12	11*	23*	AP	25*	10	9	8	7	6	5	4	3	2
128M	4Mx32	12x8	R	11	10	11*	23	22	21	20	19	18	17	16	15	14	13	12
			C	11	10	11*	23*	AP	25*	10*	9	8	7	6	5	4	3	2
256M*	32Mx8	13x10	R	11	12	24	23	22	21	20	19	18	17	16	15	14	13	25
			C	11	12	24*	23*	AP	26	10	9	8	7	6	5	4	3	2
256M*	16Mx16	13x9	R	11	12	24	23	22	21	20	19	18	17	16	15	14	13	25
			C	11	12	24*	23*	AP	26*	10	9	8	7	6	5	4	3	2
512M*	64Mx8	13x11	R	11	12	24	23	22	21	20	19	18	17	16	15	14	13	25
			C	11	12	24*	27	AP	26	10	9	8	7	6	5	4	3	2
512M*	32Mx16	13x10	R	11	12	24	23	22	21	20	19	18	17	16	15	14	13	25
			C	11	12	24*	23*	AP	26	10	9	8	7	6	5	4	3	2

32-BIT ARM926EJ-S BASED MCU

SDRAM Data Bus Width: 16-bit

Total	Type	R x C	R/C	MA14 (BS1)	MA13 (BS0)	MA12	MA11	MA10	MA9	MA8	MA7	MA6	MA5	MA4	MA3	MA2	MA1	MA0
16M	2Mx8	11x9	R	**	10	**	10*	21	20	19	18	17	16	15	14	13	12	11
			C	**	10	**	10*	AP	24*	9	8	7	6	5	4	3	2	1
16M	1Mx16	11x8	R	**	9	**	9*	10	20	19	18	17	16	15	14	13	12	11
			C	**	9	**	9*	AP	24*	9*	8	7	6	5	4	3	2	1
64M	8Mx8	12x9	R	10	11	10*	22	21	20	19	18	17	16	15	14	13	12	23
			C	10	11	10*	22*	AP	24*	9	8	7	6	5	4	3	2	1
64M	4Mx16	12x8	R	10	9	10*	22	21	20	19	18	17	16	15	14	13	12	11
			C	10	9	10*	22*	AP	24*	23*	8	7	6	5	4	3	2	1
64M	2Mx32	11x8	R	10	9	10*	22*	21	20	19	18	17	16	15	14	13	12	11
			C	10	9	10*	22*	AP	24*	23*	8	7	6	5	4	3	2	1
128M	16Mx8	12x10	R	10	11	10*	22	21	20	19	18	17	16	15	14	13	12	23
			C	10	11	10*	22*	AP	24	9	8	7	6	5	4	3	2	1
128M	8Mx16	12x9	R	10	11	10*	22	21	20	19	18	17	16	15	14	13	12	23
			C	10	11	10*	22*	AP	24*	9	8	7	6	5	4	3	2	1
128M	4Mx32	12x8	R	10	9	10*	22	21	20	19	18	17	16	15	14	13	12	11
			C	10	9	10*	22*	AP	24*	9*	8	7	6	5	4	3	2	1
256M*	32Mx8	13x10	R	10	11	23	22	21	20	19	18	17	16	15	14	13	12	24
			C	10	11	23*	22*	AP	25	9	8	7	6	5	4	3	2	1
256M	16Mx16	13x9	R	10	11	23	22	21	20	19	18	17	16	15	14	13	12	24
			C	10	11	23*	22*	AP	25*	9	8	7	6	5	4	3	2	1
512M	64Mx8	13x11	R	10	11	23	22	21	20	19	18	17	16	15	14	13	12	24
			C	10	11	23*	26	AP	25	9	8	7	6	5	4	3	2	1
512M	32Mx16	13x10	R	10	11	23	22	21	20	19	18	17	16	15	14	13	12	24
			C	10	11	23*	22*	AP	25	9	8	7	6	5	4	3	2	1

32-BIT ARM926EJ-S BASED MCU

SDRAM Data Bus Width: 8-bit

Total	Type	R x C	R/C	MA14 (BS1)	MA13 (BS0)	MA12	MA11	MA10	MA9	MA8	MA7	MA6	MA5	MA4	MA3	MA2	MA1	MA0
16M	2Mx8	11x9	R	**	9	**	9*	20	19	18	17	16	15	14	13	12	11	10
			C	**	9	**	9*	AP	23*	8	7	6	5	4	3	2	1	0
16M	1Mx16	11x8	R	**	8	**	8*	9	19	18	17	16	15	14	13	12	11	10
			C	**	8	**	8*	AP	23*	8*	7	6	5	4	3	2	1	0
64M	8Mx8	12x9	R	9	10	9*	21	20	19	18	17	16	15	14	13	12	11	22
			C	9	10	9*	21*	AP	23*	8	7	6	5	4	3	2	1	1
64M	4Mx16	12x8	R	9	8	9*	21	20	19	18	17	16	15	14	13	12	11	10
			C	9	8	9*	21*	AP	23*	22*	7	6	5	4	3	2	1	0
64M	2Mx32	11x8	R	9	8	9*	21*	20	19	18	17	16	15	14	13	12	11	10
			C	9	8	9*	21*	AP	23*	22*	7	6	5	4	3	2	1	0
128M	16Mx8	12x10	R	9	10	9*	21	20	19	18	17	16	15	14	13	12	11	22
			C	9	10	9*	21*	AP	23	8	7	6	5	4	3	2	1	0
128M	8Mx16	12x9	R	9	10	9*	21	20	19	18	17	16	15	14	13	12	11	22
			C	9	10	9*	21*	AP	23*	8	7	6	5	4	3	2	1	0
128M	4Mx32	12x8	R	9	8	9*	21	20	19	18	17	16	15	14	13	12	11	10
			C	9	8	9*	21*	AP	23*	8*	7	6	5	4	3	2	1	0
256M	32Mx8	13x10	R	9	10	22	21	20	19	18	17	16	15	14	13	12	11	23
			C	9	10	22*	21*	AP	24	8	7	6	5	4	3	2	1	0
256M	16Mx16	13x9	R	9	10	22	21	20	19	18	17	16	15	14	13	12	11	23
			C	9	10	22*	21*	AP	24*	8	7	6	5	4	3	2	1	0
512M	64Mx8	13x11	R	9	10	22	21	20	19	18	17	16	15	14	13	12	11	23
			C	9	10	22*	25	AP	24	8	7	6	5	4	3	2	1	0
512M	32Mx16	13x10	R	9	10	22	21	20	19	18	17	16	15	14	13	12	11	23
			C	9	10	22*	21*	AP	24	8	7	6	5	4	3	2	1	0

32-BIT ARM926EJ-S BASED MCU

7.4.2.4 SDRAM Power-Up Sequence

The default value of the mode register is not defined, therefore the mode register must be written after power up to operate the SDRAM. This chip supports the function of Power-Up Sequence, that is, after system power on, the SDRAM Controller automatically executes the commands needed for Power-Up sequence and set the mode register of each bank to default value. The default value is :

- Burst Length = 1
- Burst Type = Sequential (fixed)
- CAS Latency = 2
- Write Burst Length = Burst (fixed)

The value of mode register can be changed after power up sequence by setting the value of corresponding bank's configuration register "**LENGTH**" and "**LATENCY**" bits and set the **MRSET** bit enable to execute the Mode Register Set command.

7.4.3 EBI Register Mapping

Register	Offset	R/W	Description	Reset Value
(EBI_BA=0xB000_1000)				
EBICON	0xB000_1000	R/W	EBI control register	0x0001_0001
ROMCON	0xB000_1004	R/W	ROM/FLASH control register	0x0000_0FFX
SDCONF0	0xB000_1008	R/W	SDRAM bank 0 configuration register	0x0000_0800
SDCONF1	0xB000_100C	R/W	SDRAM bank 1 configuration register	0x0000_0800
SDTIME0	0xB000_1010	R/W	SDRAM bank 0 timing control register	0x0000_0000
SDTIME1	0xB000_1014	R/W	SDRAM bank 1 timing control register	0x0000_0000
EXT0CON	0xB000_1018	R/W	External I/O 0 control register	0x0000_0000
EXT1CON	0xB000_101C	R/W	External I/O 1 control register	0x0000_0000
EXT3CON	0xB000_1024	R/W	External I/O 3 control register	0x0000_0000
CKSKEW	0xB000_102C	R/W	Clock skew control register	0xFFFF_0048

32-BIT ARM926EJ-S BASED MCU

7.4.4 EBI Register Details

EBI Control Register (EBICON)

Register	Address	R/W	Description	Reset Value
EBICON	0xB000_1000	R/W	EBI Control Register	0x0001_0001

31	30	29	28	27	26	25	24
RESERVED				EXBE3	Reserved	EXBE1	EXBE0
23	22	21	20	19	18	17	16
Reserved					REFEN	REFMOD	CLKEN
15	14	13	12	11	10	9	8
REFRAT							
7	6	5	4	3	2	1	0
REFRAT					WAITVT		LITTLE

Bits	Descriptions	
[27]	EXBE3	EXBE3: External IO Bank 3 Byte Enable 0: nWBE[3:0] pin is byte write strobe signal 1: nWBE[3:0] pin is byte enable signals, nSWE will be used as write strobe signal to SRAM
[25]	EXBE1	EXBE1: External IO Bank 1 Byte Enable 0: nWBE[3:0] pin is byte write strobe signal 1: nWBE[3:0] pin is byte enable signals, nSWE will be used as write strobe signal to SRAM
[24]	EXBE0	EXBE0: External IO Bank 0 Byte Enable 0: nWBE[3:0] pin is byte write strobe signal 1: nWBE[3:0] pin is byte enable signals, nSWE will be used as write strobe signal to SRAM
[23:19]	Reserved	Write 0 for normal operation
[18]	REFEN	Enable SDRAM refresh cycle for SDRAM bank0 & bank1 This bit set will start the auto-refresh cycle to SDRAM. The refresh rate is according to REFRAT bits.
[17]	REFMOD	The refresh mode of SDRAM for SDRAM bank Defines the refresh mode type of external SDRAM bank 0 = Auto refresh mode 1 = Self refresh mode

32-BIT ARM926EJ-S BASED MCU

[16]	CLKEN	Clock enable for SDRAM Enables the SDRAM clock enable (CKE) control signal 0 = Disable (power down mode) 1 = Enable (Default)															
[15:3]	REFRAT	Refresh count value for SDRAM The refresh period is calculated as $period = \frac{value}{fMCLK}$ The SDRAM Controller automatically provides an auto refresh cycle for every refresh period programmed into the REFRAT bits when the REFEN bit of each bank is set.															
[2:1]	WAITVT	Valid time of nWAIT signal This bit recognizes the nWAIT signal at the next "nth" MCLK rising edge after the nOE or nWBE active cycle. WAITVT bits determine the n. <table border="1"> <thead> <tr> <th colspan="2">WAITVT [2:1]</th><th>nth MCLK</th></tr> </thead> <tbody> <tr> <td>0</td><td>0</td><td>1</td></tr> <tr> <td>0</td><td>1</td><td>2</td></tr> <tr> <td>1</td><td>0</td><td>3</td></tr> <tr> <td>1</td><td>1</td><td>4</td></tr> </tbody> </table>	WAITVT [2:1]		nth MCLK	0	0	1	0	1	2	1	0	3	1	1	4
WAITVT [2:1]		nth MCLK															
0	0	1															
0	1	2															
1	0	3															
1	1	4															
[0]	LITTLE	Little Endian mode This bit always set to a logic 1 (Read Only)															

32-BIT ARM926EJ-S BASED MCU

ROM/Flash Control Register (ROMCON)

Register	Address	R/W	Description	Reset Value
ROMCON	0xB000_1004	R/W	ROM/FLASH Control Register	0x0000_0FFX

31	30	29	28	27	26	25	24
BASADDR							
23	22	21	20	19	18	17	16
BASADDR				SIZE			
15	14	13	12	11	10	9	8
SIZE		Reserved			tPA		
7	6	5	4	3	2	1	0
tACC				BTSIZE		PGMODE	

Bits	Descriptions																																																																																											
[31:19]	BASADDR	Base Address Pointer of ROM/Flash Bank The start address is calculated as ROM/Flash bank base pointer << 18. The base address pointer together with the “SIZE” bits constitutes the whole address range of each bank.																																																																																										
[18:15]	SIZE	Size of ROM/FLASH Memory <table border="1"><thead><tr><th colspan="4">SIZE [18:15]</th><th>Byte</th></tr></thead><tbody><tr><td>0</td><td>0</td><td>0</td><td>0</td><td>256K</td></tr><tr><td>0</td><td>0</td><td>1</td><td>0</td><td>512K</td></tr><tr><td>0</td><td>1</td><td>0</td><td>0</td><td>1M</td></tr><tr><td>0</td><td>1</td><td>1</td><td>0</td><td>2M</td></tr><tr><td>1</td><td>0</td><td>0</td><td>0</td><td>4M</td></tr><tr><td>1</td><td>0</td><td>1</td><td>0</td><td>8M</td></tr><tr><td>1</td><td>1</td><td>0</td><td>0</td><td>16M</td></tr><tr><td colspan="4">Others</td><td>Reserved</td></tr></tbody></table> <p>Note: 16M byte is only for 32-bit data bus width</p>	SIZE [18:15]				Byte	0	0	0	0	256K	0	0	1	0	512K	0	1	0	0	1M	0	1	1	0	2M	1	0	0	0	4M	1	0	1	0	8M	1	1	0	0	16M	Others				Reserved																																													
SIZE [18:15]				Byte																																																																																								
0	0	0	0	256K																																																																																								
0	0	1	0	512K																																																																																								
0	1	0	0	1M																																																																																								
0	1	1	0	2M																																																																																								
1	0	0	0	4M																																																																																								
1	0	1	0	8M																																																																																								
1	1	0	0	16M																																																																																								
Others				Reserved																																																																																								
[11:8]	tPA	Page Mode Access Cycle Time <table border="1"><thead><tr><th colspan="4">tPA[11:8]</th><th>MCLK</th><th colspan="4">tPA[11:8]</th><th>MCLK</th></tr></thead><tbody><tr><td>0</td><td>0</td><td>0</td><td>0</td><td>1</td><td>1</td><td>0</td><td>0</td><td>0</td><td>10</td></tr><tr><td>0</td><td>0</td><td>0</td><td>1</td><td>2</td><td>1</td><td>0</td><td>0</td><td>1</td><td>12</td></tr><tr><td>0</td><td>0</td><td>1</td><td>0</td><td>3</td><td>1</td><td>0</td><td>1</td><td>0</td><td>14</td></tr><tr><td>0</td><td>0</td><td>1</td><td>1</td><td>4</td><td>1</td><td>0</td><td>1</td><td>1</td><td>16</td></tr><tr><td>0</td><td>1</td><td>0</td><td>0</td><td>5</td><td>1</td><td>1</td><td>0</td><td>0</td><td>18</td></tr><tr><td>0</td><td>1</td><td>0</td><td>1</td><td>6</td><td>1</td><td>1</td><td>0</td><td>1</td><td>20</td></tr><tr><td>0</td><td>1</td><td>1</td><td>0</td><td>7</td><td>1</td><td>1</td><td>1</td><td>0</td><td>22</td></tr><tr><td>0</td><td>1</td><td>1</td><td>1</td><td>8</td><td>1</td><td>1</td><td>1</td><td>1</td><td>24</td></tr></tbody></table>	tPA[11:8]				MCLK	tPA[11:8]				MCLK	0	0	0	0	1	1	0	0	0	10	0	0	0	1	2	1	0	0	1	12	0	0	1	0	3	1	0	1	0	14	0	0	1	1	4	1	0	1	1	16	0	1	0	0	5	1	1	0	0	18	0	1	0	1	6	1	1	0	1	20	0	1	1	0	7	1	1	1	0	22	0	1	1	1	8	1	1	1	1	24
tPA[11:8]				MCLK	tPA[11:8]				MCLK																																																																																			
0	0	0	0	1	1	0	0	0	10																																																																																			
0	0	0	1	2	1	0	0	1	12																																																																																			
0	0	1	0	3	1	0	1	0	14																																																																																			
0	0	1	1	4	1	0	1	1	16																																																																																			
0	1	0	0	5	1	1	0	0	18																																																																																			
0	1	0	1	6	1	1	0	1	20																																																																																			
0	1	1	0	7	1	1	1	0	22																																																																																			
0	1	1	1	8	1	1	1	1	24																																																																																			

32-BIT ARM926EJ-S BASED MCU

[7:4]	tACC	Access Cycle Time									
		tACC[7:4]				MCLK	tACC[7:4]				MCLK
		0	0	0	0	3	1	0	0	0	10
		0	0	0	1	3	1	0	0	1	12
		0	0	1	0	3	1	0	1	0	14
		0	0	1	1	4	1	0	1	1	16
		0	1	0	0	5	1	1	0	0	18
		0	1	0	1	6	1	1	0	1	20
		0	1	1	0	7	1	1	1	0	22
		0	1	1	1	8	1	1	1	1	24
[3:2]	BTSIZE	Boot ROM/FLASH Data Bus Width									
		This ROM/Flash bank is designed for a boot ROM. BASADDR bits determine its start address. The external data bus width is determined by power-on setting when booting from external ROM.									
		BTSIZE [3:2]				Bus Width					
		0	0			8-bit					
		0	1			16-bit					
[1:0]	PGMODE	1	0			32-bit					
		1	1			RESERVED					
		Page Mode Configuration									
PGMODE [1:0]		Mode									
0	0	Normal ROM									
0	1	4 word page									
1	0	8 word page									
1	1	16 word page									

32-BIT ARM926EJ-S BASED MCU

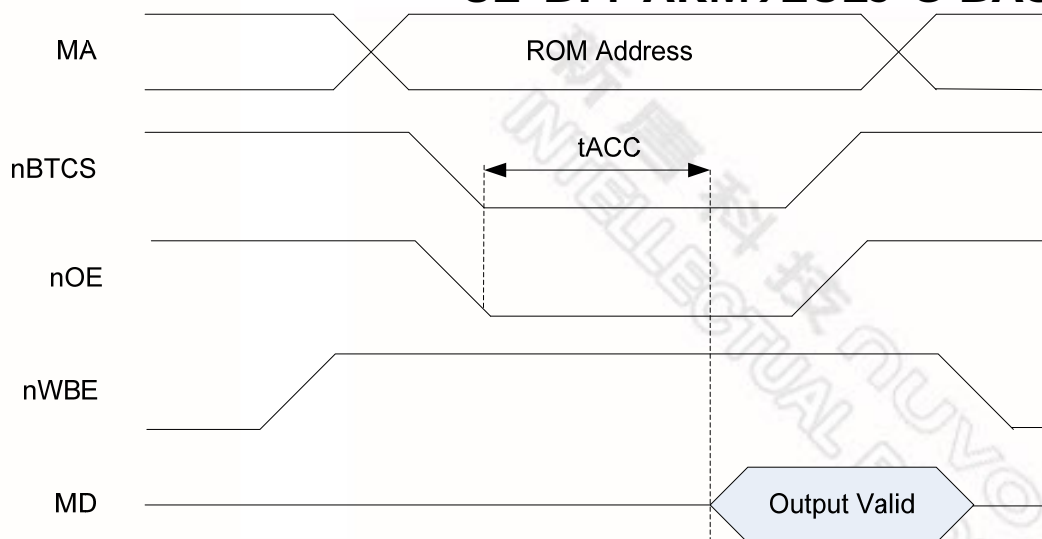

ROM/FLASH Read Operation Timing

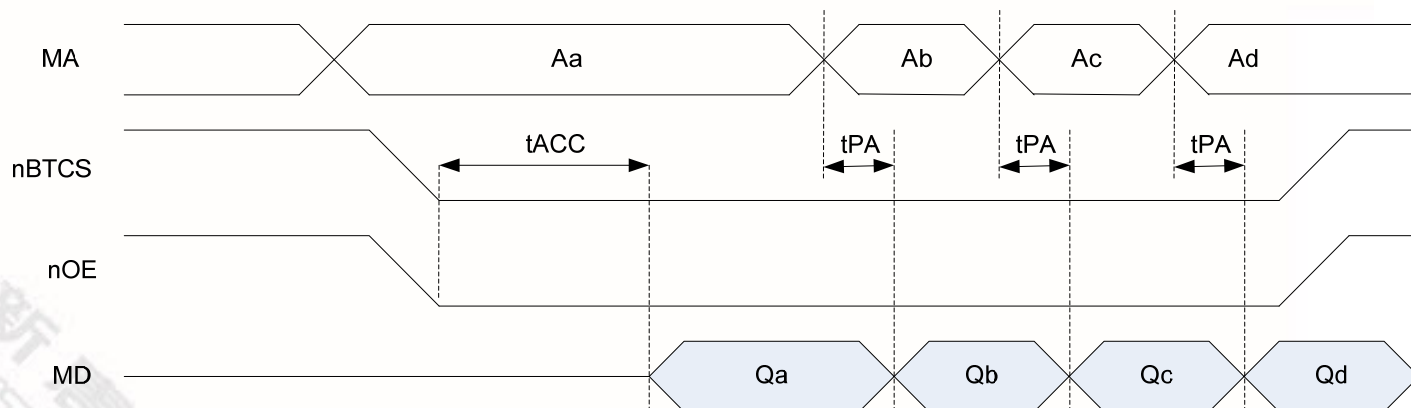

ROM/FLASH Page Read Operation Timing

32-BIT ARM926EJ-S BASED MCU

SDRAM Configuration Register (SDCONF0/1)

The configuration registers enable software to set a number of operating parameters for the SDRAM controller. There are two configuration registers SDCONF0 or SDCONF1 for SDRAM bank 0 or bank 1 respectively. Each bank can have a different configuration.

Register	Address	R/W	Description	Reset Value
SDCONF0	0xB000_1008	R/W	SDRAM Bank 0 Configuration Register	0x0000_0800
SDCONF1	0xB000_100C	R/W	SDRAM Bank 1 Configuration Register	0x0000_0800

31	30	29	28	27	26	25	24
BASADDR							
23	22	21	20	19	18	17	16
BASADDR				RESERVED			
15	14	13	12	11	10	9	8
MRSET	RESERVED	AUTOPR	LATENCY		RESERVED		
7	6	5	4	3	2	1	0
COMPBK	DBWD		COLUMN		SIZE		

Bits	Descriptions																
[31:19]	BASADDR	Base Address Pointer of SDRAM Bank 0/1 The start address is calculated as SDRAM bank 0/1 base pointer << 18. The SDRAM base address pointer together with the "SIZE" bits constitutes the whole address range of each SDRAM bank.															
[15]	MRSET	SDRAM Mode Register Set Command for SDRAM Bank 0/1 This bit set will issue a mode register set command to SDRAM.															
[13]	AUTOPR	Auto Pre-charge Mode of SDRAM for SDRAM Bank 0/1 Enable the auto pre-charge function of external SDRAM bank 0/1 0 = Auto pre-charge 1 = No auto pre-charge															
[12:11]	LATENCY	The CAS Latency of SDRAM Bank 0/1 Defines the CAS latency of external SDRAM bank 0/1 <table border="1"> <tr> <th colspan="2">LATENCY [12:11]</th><th>MCLK</th></tr> <tr> <td>0</td><td>0</td><td>1</td></tr> <tr> <td>0</td><td>1</td><td>2</td></tr> <tr> <td>1</td><td>0</td><td>3</td></tr> <tr> <td>1</td><td>1</td><td>REVERSED</td></tr> </table>	LATENCY [12:11]		MCLK	0	0	1	0	1	2	1	0	3	1	1	REVERSED
LATENCY [12:11]		MCLK															
0	0	1															
0	1	2															
1	0	3															
1	1	REVERSED															
[7]	COMPBK	Number of Component Bank in SDRAM Bank 0/1 Indicates the number of component bank (2 or 4 banks) in external SDRAM bank 0/1. 0 = 2 banks 1 = 4 banks															

32-BIT ARM926EJ-S BASED MCU

[6:5]	DBWD	Data Bus Width for SDRAM Bank 0/1 Indicates the external data bus width connect with SDRAM bank 0/1 If DBWD = 00, the assigned SDRAM access signal is not generated i.e. disable. <table><tr><th colspan="2">DBWD [6:5]</th><th>Bits</th></tr><tr><td>0</td><td>0</td><td>Bank disable</td></tr><tr><td>0</td><td>1</td><td>8-bit (byte)</td></tr><tr><td>1</td><td>0</td><td>16-bit (half-word)</td></tr><tr><td>1</td><td>1</td><td>32-bit (word)</td></tr></table>	DBWD [6:5]		Bits	0	0	Bank disable	0	1	8-bit (byte)	1	0	16-bit (half-word)	1	1	32-bit (word)																					
DBWD [6:5]		Bits																																				
0	0	Bank disable																																				
0	1	8-bit (byte)																																				
1	0	16-bit (half-word)																																				
1	1	32-bit (word)																																				
[4:3]	COLUMN	Number of Column Address bits in SDRAM Bank 0/1 Indicates the number of column address bits in external SDRAM bank 0/1. <table><tr><th colspan="2">COLUMN [4:3]</th><th>Bits</th></tr><tr><td>0</td><td>0</td><td>8</td></tr><tr><td>0</td><td>1</td><td>9</td></tr><tr><td>1</td><td>0</td><td>10</td></tr><tr><td>1</td><td>1</td><td>11</td></tr></table>	COLUMN [4:3]		Bits	0	0	8	0	1	9	1	0	10	1	1	11																					
COLUMN [4:3]		Bits																																				
0	0	8																																				
0	1	9																																				
1	0	10																																				
1	1	11																																				
[2:0]	SIZE	Size of SDRAM Bank 0/1 Indicates the memory size of external SDRAM bank 0/1 <table><tr><th colspan="3">SIZE [2:0]</th><th>Size of SDRAM (Byte)</th></tr><tr><td>0</td><td>0</td><td>0</td><td>Bank disable</td></tr><tr><td>0</td><td>0</td><td>1</td><td>2M</td></tr><tr><td>0</td><td>1</td><td>0</td><td>4M</td></tr><tr><td>0</td><td>1</td><td>1</td><td>8M</td></tr><tr><td>1</td><td>0</td><td>0</td><td>16M</td></tr><tr><td>1</td><td>0</td><td>1</td><td>32M</td></tr><tr><td>1</td><td>1</td><td>0</td><td>64M</td></tr><tr><td>1</td><td>1</td><td>1</td><td>128M</td></tr></table>	SIZE [2:0]			Size of SDRAM (Byte)	0	0	0	Bank disable	0	0	1	2M	0	1	0	4M	0	1	1	8M	1	0	0	16M	1	0	1	32M	1	1	0	64M	1	1	1	128M
SIZE [2:0]			Size of SDRAM (Byte)																																			
0	0	0	Bank disable																																			
0	0	1	2M																																			
0	1	0	4M																																			
0	1	1	8M																																			
1	0	0	16M																																			
1	0	1	32M																																			
1	1	0	64M																																			
1	1	1	128M																																			

32-BIT ARM926EJ-S BASED MCU

SDRAM Timing Control Register (SDTIME0/1)

Register	Address	R/W	Description	Reset Value
SDTIME0	0xB000_1010	R/W	SDRAM bank 0 timing control register	0x0000_0000
SDTIME1	0xB000_1014	R/W	SDRAM bank 1 timing control register	0x0000_0000

31	30	29	28	27	26	25	24
Reserved							
23	22	21	20	19	18	17	16
Reserved							
15	14	13	12	11	10	9	8
Reserved					tRCD		
7	6	5	4	3	2	1	0
tRDL		tRP			tRAS		

Bits	Descriptions				
[10:8]	tRCD	SDRAM Bank 0/1, /RAS to /CAS Delay			
		tRCD [10:8]			MCLK
		0	0	0	1
		0	0	1	2
		0	1	0	3
		0	1	1	4
		1	0	0	5
		1	0	1	6
		1	1	0	7
		1	1	1	8
[7:6]	tRDL	SDRAM Bank 0/1, Last Data in to Pre-charge Command			
		tRDL [7:6]			MCLK
		0	0	1	
		0	1	2	
		1	0	3	
		1	1	4	
[5:3]	tRP	SDRAM Bank 0/1, Row Pre-charge Time			
		tRP [5:3]			MCLK
		0	0	0	1
		0	0	1	2
		0	1	0	3
		0	1	1	4
		1	0	0	5
		1	0	1	6
		1	1	0	7
		1	1	1	8

32-BIT ARM926EJ-S BASED MCU

[2:0]	tRAS	SDRAM Bank 0/1, Row Active Time			
		tRAS [2:0]			MCLK
		0	0	0	1
		0	0	1	2
		0	1	0	3
		0	1	1	4
		1	0	0	5
		1	0	1	6
		1	1	0	7
		1	1	1	8

32-BIT ARM926EJ-S BASED MCU

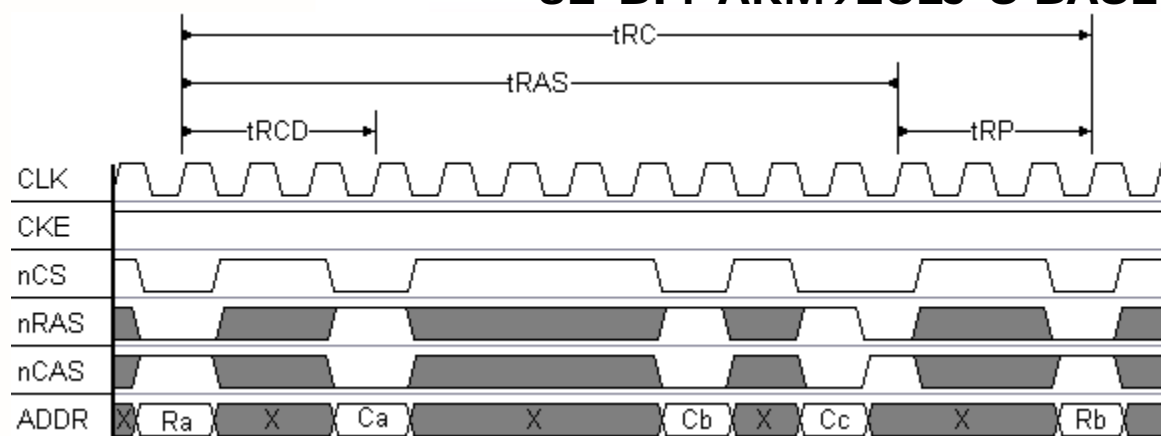

Fig. Access timing 1 of SDRAM

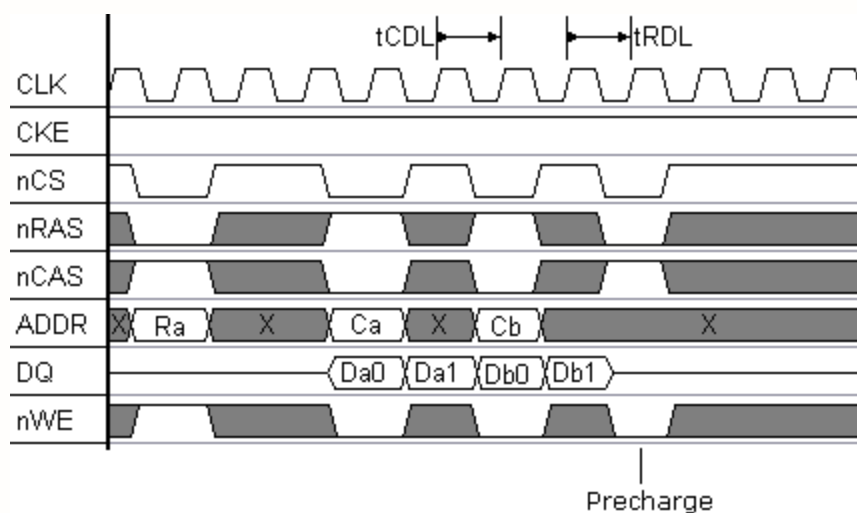

Fig. Access timing 2 of SDRAM

32-BIT ARM926EJ-S BASED MCU

External I/O Control Registers (EXT0CON – EXT3CON)

Register	Address	R/W	Description	Reset Value
EXT0CON	0xB000_1018	R/W	External I/O 0 control register	0x0000_0000
EXT1CON	0xB000_101C	R/W	External I/O 1 control register	0x0000_0000
EXT3CON	0xB000_1024	R/W	External I/O 3 control register	0x0000_0000

31	30	29	28	27	26	25	24
BASADDR							
23	22	21	20	19	18	17	16
BASADDR				SIZE			
15	14	13	12	11	10	9	8
ADRS	tACC				tCOH		
7	6	5	4	3	2	1	0
tACS			tCOS			DBWD	

Bits	Descriptions																																	
[31:19]	BASADDR	Base Address Pointer of External I/O Bank 0~3 The start address of each external I/O bank is calculated as "BASADDR" base pointer << 18. Each external I/O bank base address pointer together with the "SIZE" bits constitutes the whole address range of each external I/O bank.																																
[18:16]	SIZE	The Size of the External I/O Bank 0~4 <table><tr><th colspan="3">SIZE [18:16]</th><th>Byte</th></tr><tr><td>0</td><td>0</td><td>0</td><td>256K</td></tr><tr><td>0</td><td>0</td><td>1</td><td>512K</td></tr><tr><td>0</td><td>1</td><td>0</td><td>1M</td></tr><tr><td>0</td><td>1</td><td>1</td><td>2M</td></tr><tr><td>1</td><td>0</td><td>0</td><td>4M</td></tr><tr><td>1</td><td>0</td><td>1</td><td>8M</td></tr></table>					SIZE [18:16]			Byte	0	0	0	256K	0	0	1	512K	0	1	0	1M	0	1	1	2M	1	0	0	4M	1	0	1	8M
SIZE [18:16]			Byte																															
0	0	0	256K																															
0	0	1	512K																															
0	1	0	1M																															
0	1	1	2M																															
1	0	0	4M																															
1	0	1	8M																															
[15]	ADRS	Address Bus Alignment for External I/O Bank 0~4 When ADRS is set, EBI bus is alignment to byte address format, and ignores DBWD [1:0] setting.																																

32-BIT ARM926EJ-S BASED MCU

[14:11]	tACC	Access Cycles (nOE or nSWE active time) for External I/O Bank 0~4							
		tACC[14:11]				MCLK			
		0	0	0	0	Reversed	1	0	0
		0	0	0	1	1	1	0	0
		0	0	1	0	2	1	0	1
		0	0	1	1	3	1	0	1
		0	1	0	0	4	1	1	0
		0	1	0	1	5	1	1	0
		0	1	1	0	6	1	1	1
		0	1	1	1	7	1	1	1
[10:8]	tCOH	Chip Selection Hold-On Time on nOE or nWBE for External I/O Bank 0~4							
		tCOH [10:8]				MCLK			
		0	0	0		0			
		0	0	1		1			
		0	1	0		2			
		0	1	1		3			
		1	0	0		4			
		1	0	1		5			
[7:5]	tACS	Address Set-up Before nECS for External I/O bank 0~4							
		tACS [7:5]				MCLK			
		0	0	0		0			
		0	0	1		1			
		0	1	0		2			
		0	1	1		3			
		1	0	0		4			
		1	0	1		5			
[4:2]	tCOS	Chip Selection Set-up Time on nOE or nWBE for External I/O Bank 0~4 When the bank is configured, the access to its bank stretches chip selection time before the nOE or new signal is activated.							
		tCOS [4:2]				MCLK			
		0	0	0		0			
		0	0	1		1			
		0	1	0		2			
		0	1	1		3			
		1	0	0		4			
		1	0	1		5			
		1	1	0		6			
		1	1	1		7			

32-BIT ARM926EJ-S BASED MCU

[1:0]	DBWD	Programmable Data Bus Width for External I/O Bank 0~4		
		DBWD [1:0]		Width of Data Bus
		0	0	Disable bus
		0	1	8-bit
		1	0	16-bit
		1	1	32-bit

The diagram shows the timing relationship between several signals during a data fetch operation. The signals are: MCLK (Master Clock), Addr (Address), nECS (External Chip Select), nWE (Write Enable), nOE (Output Enable), Data (W) (Data Bus), and nWAIT (Wait Signal). The diagram is divided into two sections: "Data Fetch (TcoH = 0)" and "Data Fetch (TcoH = 1)".

- MCLK:** A periodic clock signal.
- Addr:** The address signal, which is stable during the data fetch period.
- nECS:** The external chip select signal, which is active (low) during the data fetch period.
- nWE:** The write enable signal, which is active (low) during the data fetch period.
- nOE:** The output enable signal, which is active (low) during the data fetch period.
- Data (W):** The data bus, which contains the data being fetched.
- nWAIT:** The wait signal, which is active (low) during the data fetch period.

Key timing parameters shown:

- Tcos:** The output delay time from the address signal to the data bus.
- Tacc:** The access time from the address signal to the data bus.
- TcoH:** The output hold time from the address signal to the data bus.

The diagram shows the timing relationship between several signals during a data fetch operation. The signals are: MCLK (clock), Addr (address), nECS (chip select), nOE (output enable), nWE (write enable), Data (R) (data bus), and nWAIT (wait signal). The Data (R) signal is shown as a shaded cylinder, indicating a data bus capture. The nWAIT signal is active low. The diagram includes timing intervals: T_{acs} (address setup time), T_{cos} (chip select setup time), T_{acc} (address hold time), and T_{ooh} (output hold time). A label at the bottom right indicates "Data Fetch ($Tooh = 1$)".

84

32-BIT ARM926EJ-S BASED MCU

Clock Skew Control Register (CKSKEW)

Register	Address	R/W	Description	Reset Value
CKSKEW	0xB000_102C	R/W	Clock Skew Control Register	0xFFFF_0048

31	30	29	28	27	26	25	24
Reserved							
23	22	21	20	19	18	17	16
Reserved							
15	14	13	12	11	10	9	8
Reserved							
7	6	5	4	3	2	1	0
DLH_CLK_SKEW				MCLK_O_D			

Bits	Descriptions										
[7:4]	DLH_CLK_SKEW	Data Latch Clock Skew Adjustment									
		DLH_CLK_SKEW[7:4]				Gate Delay	DLH_CLK_SKEW[7:4]				Gate Delay
		0	0	0	0	P-0	1	0	0	0	N-0
		0	0	0	1	P-1	1	0	0	1	N-1
		0	0	1	0	P-2	1	0	1	0	N-2
		0	0	1	1	P-3	1	0	1	1	N-3
		0	1	0	0	P-4	1	1	0	0	N-4
		0	1	0	1	P-5	1	1	0	1	N-5
		0	1	1	0	P-6	1	1	1	0	N-6
		0	1	1	1	P-7	1	1	1	1	N-7
Note: P-x means Data latched Clock shift "X" gates delays by refer MCLKO positive edge; N-x means Data latched Clock shift "X" gates delays by refer MCLKO negative edge.											
[3:0]	MCLK_O_D	MCLK Output Delay Adjustment									
		MCLK_O_D [3:0]				Gate Delay	MCLK_O_D [3:0]				Gate Delay
		0	0	0	0	P-0	1	0	0	0	N-0
		0	0	0	1	P-1	1	0	0	1	N-1
		0	0	1	0	P-2	1	0	1	0	N-2
		0	0	1	1	P-3	1	0	1	1	N-3
		0	1	0	0	P-4	1	1	0	0	N-4
		0	1	0	1	P-5	1	1	0	1	N-5
		0	1	1	0	P-6	1	1	1	0	N-6
		0	1	1	1	P-7	1	1	1	1	N-7
Note: P-x means MCLKO shift "X" gates delay by refer HCLK positive edge; N-x means MCLKO shift "X" gates delay by refer HCLK negative edge. MCLK is the output pin of MCLKO, which is an internal signal on chip.											

32-BIT ARM926EJ-S BASED MCU

7.5 Ethernet MAC Controller

Overview

This chip provides an Ethernet MAC Controller (EMC) for WAN/LAN application. This EMC has its DMA controller, transmit FIFO, and receive FIFO.

The Ethernet MAC controller consists of IEEE 802.3/Ethernet protocol engine with internal CAM function for Ethernet MAC address recognition, Transmit-FIFO, Receive-FIFO, TX/RX state machine controller and status controller. The EMC only supports RMII (Reduced MII) interface to connect with PHY operating on 50MHz REF_CLK.

Features

- Supports IEEE Std. 802.3 CSMA/CD protocol.
- Supports both half and full duplex for 10M/100M bps operation.
- Supports RMII interface.
- Supports MII Management function.
- Supports pause and remote pause function for flow control.
- Supports long frame (more than 1518 bytes) and short frame (less than 64 bytes) reception.
- Supports 16 entries CAM function for Ethernet MAC address recognition.
- Supports internal loop back mode for diagnostic.
- Supports 256 bytes embedded transmit and receive FIFO.
- Supports DMA function.

32-BIT ARM926EJ-S BASED MCU

EMC Descriptors

A link-list data structure named as descriptor is used to keep the control, status and data information of each frame. Through the descriptor, CPU and EMC exchange the information for frame reception and transmission.

Two different descriptors are defined in NUC910ABN. One named as Rx descriptor for frame reception and the other names as Tx descriptor for frame transmission. Each Rx descriptor consists of four words. There is much information kept in the descriptors and details are described as below.

7.5.1.1 Rx Buffer Descriptor

3	3	2	1	1	
1	0	9	6	5	0
O	Rx Status			Receive Byte Count	
Receive Buffer Starting Address					BO
Reserved					
Next Rx Descriptor Starting Address					

Rx Descriptor Word 0

31	30	29	28	27	26	25	24
Owner		Reserved					
23	22	21	20	19	18	17	16
Reserved	RP	ALIE	RXGD	PTLE	Reserved	CRCE	RXINTR
15	14	13	12	11	10	9	8
RBC							
7	6	5	4	3	2	1	0
RBC							

32-BIT ARM926EJ-S BASED MCU

Bits	Descriptions	
[31:30]	Owner	<p>Ownership The ownership field defines which one, the CPU or EMC, is the owner of each Rx descriptor. Only the owner has right to modify the Rx descriptor and the others can read the Rx descriptor only.</p> <p>00: The owner is CPU 01: Undefined 10: The owner is EMC 11: Undefined</p> <p>If the O=2'b10 indicates the EMC RxDMA is the owner of Rx descriptor and the Rx descriptor is available for frame reception. After the frame reception completed, if the frame needed NAT translation, EMC RxDMA modify ownership field to 2'b11. Otherwise, the ownership field will be modified to 2'b00.</p> <p>If the O=2'b00 indicates the CPU is the owner of Rx descriptor. After the CPU completes processing the frame, it modifies the ownership field to 2'b10 and releases the Rx descriptor to EMC RxDMA.</p>
[29:23]	Rx Status	<p>Receive Status This field keeps the status for frame reception. All status bits are updated by EMC. In the receive status, bits 29 to 23 are undefined and reserved for the future.</p>
[22]	RP	<p>Runt Packet The RP indicates the frame stored in the data buffer pointed by Rx descriptor is a short frame (frame length is less than 64 bytes).</p> <p>1'b0: The frame is not a short frame. 1'b1: The frame is a short frame.</p>
[21]	ALIE	<p>Alignment Error The ALIE indicates the frame stored in the data buffer pointed by Rx descriptor is not a multiple of byte.</p> <p>1'b0: The frame is a multiple of byte. 1'b1: The frame is not a multiple of byte.</p>
[20]	RXGD	<p>Frame Reception Complete The RXGD indicates the frame reception has completed and stored in the data buffer pointed by Rx descriptor.</p> <p>1'b0: The frame reception not complete yet. 1'b1: The frame reception completed.</p>
[19]	PTLE	<p>Packet Too Long The PTLE indicates the frame stored in the data buffer pointed by Rx descriptor is a long frame (frame length is greater than 1518 bytes).</p> <p>1'b0: The frame is not a long frame. 1'b1: The frame is a long frame.</p>
[17]	CRCE	<p>CRC Error The CRCE indicates the frame stored in the data buffer pointed by Rx descriptor incurred CRC error.</p> <p>1'b0: The frame doesn't incur CRC error. 1'b1: The frame incurred CRC error.</p>

32-BIT ARM926EJ-S BASED MCU

[16]	RXINTR	Receive Interrupt The RXINTR indicates the frame stored in the data buffer pointed by Rx descriptor caused an interrupt condition. 1'b0: The frame doesn't cause an interrupt. 1'b1: The frame caused an interrupt.
[15:0]	RBC	Receive Byte Count The RBC indicates the byte count of the frame stored in the data buffer pointed by Rx descriptor. The four bytes CRC field is also included in the receive byte count. But if the SPCRC of register MCMDR is enabled, the four bytes CRC field will be excluded from the receive byte count.

Rx Descriptor Word 1

31	30	29	28	27	26	25	24
RXBSA							
23	22	21	20	19	18	17	16
RXBSA							
15	14	13	12	11	10	9	8
RXBSA							
7	6	5	4	3	2	1	0
RXBSA						BO	

Bits	Descriptions	
[31:2]	RXBSA	Receive Buffer Starting Address The RXBSA indicates the starting address of the receive frame buffer. The RXBSA is used to be the bit 31 to 2 of memory address. In other words, the starting address of the receive frame buffer always located at word boundary.
[1:0]	BO	Byte Offset The BO indicates the byte offset from RXBSA where the received frame begins to store. If the BO is 2'b01, the starting address where the received frame begins to store is RXBSA+2'b01, and so on.

32-BIT ARM926EJ-S BASED MCU

Rx Descriptor Word 2

31	30	29	28	27	26	25	24
Reserved							
23	22	21	20	19	18	17	16
Reserved							
15	14	13	12	11	10	9	8
Reserved							
7	6	5	4	3	2	1	0
Reserved							

The Rx descriptor word 2 keeps obsolete information for MAC translation. Therefore, these information bits are undefined and should be ignored.

Rx Descriptor Word 3

31	30	29	28	27	26	25	24
NRXDSA							
23	22	21	20	19	18	17	16
NRXDSA							
15	14	13	12	11	10	9	8
NRXDSA							
7	6	5	4	3	2	1	0
NRXDSA							

Bits	Descriptions	
[31:0]	NRXDSA	Next Rx Descriptor Starting Address The Rx descriptor is a link-list data structure. Consequently, NRXDSA is used to keep the starting address of the next Rx descriptor. The bits [1:0] will be ignored by EMC. So, all Rx descriptor must locate at word boundary memory address.

32-BIT ARM926EJ-S BASED MCU

7.5.1.2 Tx Buffer Descriptor

3 3 1 0	1 1 6 5	3 2 1 0
O	Reserved	I C P
Transmit Buffer Starting Address		
Tx Status		BO
Transmit Byte Count		
Next Tx Descriptor Starting Address		

Tx Descriptor Word 0

31	30	29	28	27	26	25	24
Owner	Reserved						
23	22	21	20	19	18	17	16
Reserved							
15	14	13	12	11	10	9	8
Reserved							
7	6	5	4	3	2	1	0
Reserved					IntEn	CRCApp	PadEn

Bits	Descriptions	
[31]	Owner	<p>Ownership</p> <p>The ownership field defines which one, the CPU or EMC, is the owner of each Tx descriptor. Only the owner has right to modify the Tx descriptor and the other can read the Tx descriptor only.</p> <p>0: The owner is CPU</p> <p>1: The owner is EMC</p> <p>If the O=1'b1 indicates the EMC TxDMA is the owner of Tx descriptor and the Tx descriptor is available for frame transmission. After the frame transmission completed, EMC TxDMA modify ownership field to 1'b0 and return the ownership of Tx descriptor to CPU.</p> <p>If the O=1'b0 indicates the CPU is the owner of Tx descriptor. After the CPU prepares new frame to wait transmission, it modifies the ownership field to 1'b1 and releases the Tx descriptor to EMC TxDMA.</p>
[2]	IntEn	<p>Transmit Interrupt Enable</p> <p>The IntEn controls the interrupt trigger circuit after the frame transmission completed. If the IntEn is enabled, the EMC will trigger interrupt after frame transmission completed. Otherwise, the interrupt doesn't be triggered.</p> <p>1'b0: Frame transmission interrupt is masked.</p> <p>1'b1: Frame transmission interrupt is enabled.</p>

32-BIT ARM926EJ-S BASED MCU

[1]	CRCApp	CRC Append The CRCApp control the CRC append during frame transmission. If CRCApp is enabled, the 4-bytes CRC checksum will be appended to frame at the end of frame transmission. 1'b0: 4-bytes CRC appending is disabled. 1'b1: 4-bytes CRC appending is enabled.
[0]	PadEN	Padding Enable The PadEN control the PAD bits appending while the length of transmission frame is less than 60 bytes. If PadEN is enabled, EMC does the padding automatically. 1'b0: PAD bits appending is disabled. 1'b1: PAD bits appending is enabled.

Tx Descriptor Word 1

31	30	29	28	27	26	25	24
TXBSA							
23	22	21	20	19	18	17	16
TXBSA							
15	14	13	12	11	10	9	8
TXBSA							
7	6	5	4	3	2	1	0
TXBSA						BO	

Bits	Descriptions	
[31:2]	TXBSA	Transmit Buffer Starting Address The TXBSA indicates the starting address of the transmit frame buffer. The TXBSA is used to be the bit 31 to 2 of memory address. In other words, the starting address of the transmit frame buffer always located at word boundary.
[1:0]	BO	Byte Offset The BO indicates the byte offset from TXBSA where the transmit frame begins to read. If the BO is 2'b01, the starting address where the transmit frame begins to read is TXBSA+2'b01, and so on.

32-BIT ARM926EJ-S BASED MCU

Tx Descriptor Word 2

31	30	29	28	27	26	25	24
CCNT				Reserved	SQE	PAU	TXHA
23	22	21	20	19	18	17	16
LC	TXABT	NCS	EXDEF	TXCP	Reserved	DEF	TXINTR
15	14	13	12	11	10	9	8
TBC							
7	6	5	4	3	2	1	0
TBC							

Bits	Descriptions	
[31:28]	CCNT	Collision Count The CCNT indicates the how many collisions occurred consecutively during a packet transmission. If the packet incurred 16 consecutive collisions during transmission, the CCNT will be 4'h0 and bit TXABT will be set to 1.
[26]	SQE	SQE Error The SQE indicates the SQE error found at end of packet transmission on 10Mbps half-duplex mode. The SQE error check will only be done while both bit EnSQE of MCMDR is enabled and EMC is operating on 10Mbps half-duplex mode. 1'b0: No SQE error found at end of packet transmission. 1'b1: SQE error found at end of packet transmission.
[25]	PAU	Transmission Paused The PAU indicates the next normal packet transmission process will be paused temporally because EMC received a PAUSE control frame, or S/W set bit SDPZ of MCMDR and make EMC to transmit a PAUSE control frame out. 1'b0: Next normal packet transmission process will go on. 1'b1: Next normal packet transmission process will be paused.
[24]	TXHA	P Transmission Halted The TXHA indicates the next normal packet transmission process will be halted because the bit TXON of MCMDR is disabled by S/W. 1'b0: Next normal packet transmission process will go on. 1'b1: Next normal packet transmission process will be halted.
[23]	LC	Late Collision The LC indicates the collision occurred in the outside of 64 bytes collision window. This means after the 64 bytes of a frame has transmitted out to the network, the collision still occurred. The late collision check will only be done while EMC is operating on half-duplex mode. 1'b0: No collision occurred in the outside of 64 bytes collision window. 1'b1: Collision occurred in the outside of 64 bytes collision window.

32-BIT ARM926EJ-S BASED MCU

[22]	TXABT	Transmission Abort The TXABT indicates the packet incurred 16 consecutive collisions during transmission, and then the transmission process for this packet is aborted. The transmission abort is only available while EMC is operating on half-duplex mode. 1'b0: Packet doesn't incur 16 consecutive collisions during transmission. 1'b1: Packet incurred 16 consecutive collisions during transmission.
[21]	NCS	No Carrier Sense The NCS indicates the MII I/F signal CRS doesn't active at the start of or during the packet transmission. The NCS is only available while EMC is operating on half-duplex mode. 1'b0: CRS signal actives correctly. 1'b1: CRS signal doesn't active at the start of or during the packet transmission.
[20]	EXDEF	Defer Exceed The EXDEF indicates the frame waiting for transmission has deferred over 0.32768ms on 100Mbps mode, or 3.2768ms on 10Mbps mode. The deferral exceed check will only be done while bit NDEF of MCMDR is disabled, and EMC is operating on half-duplex mode. 1'b0: Frame waiting for transmission has not deferred over 0.32768ms (100Mbps) or 3.2768ms (10Mbps). 1'b1: Frame waiting for transmission has deferred over 0.32768ms (100Mbps) or 3.2768ms (10Mbps).
[19]	TXCP	Transmission Complete The TXCP indicates the packet transmission has completed correctly. 1'b0: The packet transmission doesn't complete. 1'b1: The packet transmission has completed.
[17]	DEF	Transmission Deferred The DEF indicates the packet transmission has deferred once. The DEF is only available while EMC is operating on half-duplex mode. 1'b0: Packet transmission doesn't defer. 1'b1: Packet transmission has deferred once.
[16]	TXINTR	Transmit Interrupt The TXINTR indicates the packet transmission caused an interrupt condition. 1'b0: The packet transmission doesn't cause an interrupt. 1'b1: The packet transmission caused an interrupt.
[15:0]	TBC	Transmit Byte Count The TBC indicates the byte count of the frame stored in the data buffer pointed by Tx descriptor for transmission.

32-BIT ARM926EJ-S BASED MCU

Tx Descriptor Word 3

31	30	29	28	27	26	25	24
NTXDSA							
23	22	21	20	19	18	17	16
NTXDSA							
15	14	13	12	11	10	9	8
NTXDSA							
7	6	5	4	3	2	1	0
NTXDSA							

Bits	Descriptions	
[31:0]	NTXDSA	Next Tx Descriptor Starting Address The Tx descriptor is a link-list data structure. Consequently, NTXDSA is used to keep the starting address of the next Tx descriptor. The bits [1:0] will be ignored by EMC. So, all Tx descriptor must locate at word boundary memory address.

32-BIT ARM926EJ-S BASED MCU

7.5.2 EMC Register Mapping

The EMC implements many registers and the registers are separated into two types, the control registers and the status registers. The control registers are used by S/W to pass control information to EMC. The status registers are used to keep EMC operation status for S/W.

EMC Registers

Register	Address	R/W	Description	Reset Value
EMC_BA = 0xB000_3000				
Control Registers (44)				
CAMCMR	0xB000_3000	R/W	CAM Command Register	0x0000_0000
CAMEN	0xB000_3004	R/W	CAM Enable Register	0x0000_0000
CAM0M	0xB000_3008	R/W	CAM0 Most Significant Word Register	0x0000_0000
CAM0L	0xB000_300C	R/W	CAM0 Least Significant Word Register	0x0000_0000
CAM1M	0xB000_3010	R/W	CAM1 Most Significant Word Register	0x0000_0000
CAM1L	0xB000_3014	R/W	CAM1 Least Significant Word Register	0x0000_0000
CAM2M	0xB000_3018	R/W	CAM2 Most Significant Word Register	0x0000_0000
CAM2L	0xB000_301C	R/W	CAM2 Least Significant Word Register	0x0000_0000
CAM3M	0xB000_3020	R/W	CAM3 Most Significant Word Register	0x0000_0000
CAM3L	0xB000_3024	R/W	CAM3 Least Significant Word Register	0x0000_0000
CAM4M	0xB000_3028	R/W	CAM4 Most Significant Word Register	0x0000_0000
CAM4L	0xB000_302C	R/W	CAM4 Least Significant Word Register	0x0000_0000
CAM5M	0xB000_3030	R/W	CAM5 Most Significant Word Register	0x0000_0000
CAM5L	0xB000_3034	R/W	CAM5 Least Significant Word Register	0x0000_0000
CAM6M	0xB000_3038	R/W	CAM6 Most Significant Word Register	0x0000_0000
CAM6L	0xB000_303C	R/W	CAM6 Least Significant Word Register	0x0000_0000
CAM7M	0xB000_3040	R/W	CAM7 Most Significant Word Register	0x0000_0000
CAM7L	0xB000_3044	R/W	CAM7 Least Significant Word Register	0x0000_0000
CAM8M	0xB000_3048	R/W	CAM8 Most Significant Word Register	0x0000_0000
CAM8L	0xB000_304C	R/W	CAM8 Least Significant Word Register	0x0000_0000
CAM9M	0xB000_3050	R/W	CAM9 Most Significant Word Register	0x0000_0000
CAM9L	0xB000_3054	R/W	CAM9 Least Significant Word Register	0x0000_0000
CAM10M	0xB000_3058	R/W	CAM10 Most Significant Word Register	0x0000_0000
CAM10L	0xB000_305C	R/W	CAM10 Least Significant Word Register	0x0000_0000
CAM11M	0xB000_3060	R/W	CAM11 Most Significant Word Register	0x0000_0000
CAM11L	0xB000_3064	R/W	CAM11 Least Significant Word Register	0x0000_0000
CAM12M	0xB000_3068	R/W	CAM12 Most Significant Word Register	0x0000_0000
CAM12L	0xB000_306C	R/W	CAM12 Least Significant Word Register	0x0000_0000
CAM13M	0xB000_3070	R/W	CAM13 Most Significant Word Register	0x0000_0000
CAM13L	0xB000_3074	R/W	CAM13 Least Significant Word Register	0x0000_0000
CAM14M	0xB000_3078	R/W	CAM14 Most Significant Word Register	0x0000_0000
CAM14L	0xB000_307C	R/W	CAM14 Least Significant Word Register	0x0000_0000
CAM15M	0xB000_3080	R/W	CAM15 Most Significant Word Register	0x0000_0000
CAM15L	0xB000_3084	R/W	CAM15 Least Significant Word Register	0x0000_0000
TXDLSA	0xB000_3088	R/W	Transmit Descriptor Link List Start Address Register	0xFFFF_FFFC

32-BIT ARM926EJ-S BASED MCU

RXDLSA	0xB000_308C	R/W	Receive Descriptor Link List Start Address Reg.	0xFFFF_FFFC
MCMDR	0xB000_3090	R/W	MAC Command Register	0x0000_0000
MIID	0xB000_3094	R/W	MII Management Data Register	0x0000_0000
MIIDA	0xB000_3098	R/W	MII Management Control and Address Register	0x0090_0000
FFTCR	0xB000_309C	R/W	FIFO Threshold Control Register	0x0000_0101
TSDR	0xB000_30A0	W	Transmit Start Demand Register	Undefined
RSDR	0xB000_30A4	W	Receive Start Demand Register	Undefined
DMARFC	0xB000_30A8	R/W	Maximum Receive Frame Control Register	0x0000_0800
MIEN	0xB000_30AC	R/W	MAC Interrupt Enable Register	0x0000_0000
Status Registers (11)				
MI STA	0xB000_30B0	R/W	MAC Interrupt Status Register	0x0000_0000
MGSTA	0xB000_30B4	R/W	MAC General Status Register	0x0000_0000
MPCNT	0xB000_30B8	R/W	Missed Packet Count Register	0x0000_7FFF
MRPC	0xB000_30BC	R	MAC Receive Pause Count Register	0x0000_0000
MRPCC	0xB000_30C0	R	MAC Receive Pause Current Count Register	0x0000_0000
MREPC	0xB000_30C4	R	MAC Remote Pause Count Register	0x0000_0000
DMARFS	0xB000_30C8	R/W	DMA Receive Frame Status Register	0x0000_0000
CTXDSA	0xB000_30CC	R	Current Transmit Descriptor Start Address Reg.	0x0000_0000
CTXBSA	0xB000_30D0	R	Current Transmit Buffer Start Address Register	0x0000_0000
CRXDSA	0xB000_30D4	R	Current Receive Descriptor Start Address Reg.	0x0000_0000
CRXBSA	0xB000_30D8	R	Current Receive Buffer Start Address Register	0x0000_0000

32-BIT ARM926EJ-S BASED MCU

7.5.3 EMC Register Details

CAM Command Register (CAMCMR)

The EMC of NUC910ABN supports CAM function for destination MAC address recognition. The CAMCMR control the CAM comparison function, and unicast, multicast, and broadcast packet reception.

Register	Address	R/W	Description	Reset Value
CAMCMR	0xB000_3000	R/W	CAM Command Register	0x0000_0000

31	30	29	28	27	26	25	24
Reserved							
23	22	21	20	19	18	17	16
Reserved							
15	14	13	12	11	10	9	8
Reserved							
7	6	5	4	3	2	1	0
Reserved		RMII	ECMP	CCAM	ABP	AMP	AUP

Bits	Descriptions	
[5]	RMII	Enable RMII Input Data Sampled by Negative Edge of REFCLK 1'b0: PHY_CRSDV and PHY_RXD[1:0] are sampled by the positive edge of REFCLK 1'b1: PHY_CRSDV and PHY_RXD[1:0] are sampled by the negative edge of REFCLK
[4]	ECMP	Enable CAM Compare The ECMP controls the enable of CAM comparison function for destination MAC address recognition. If S/W wants to receive a packet with specific destination MAC address, configures the MAC address into anyone of 16 CAM entries, then enables that CAM entry and set ECMP to 1. 1'b0: Disable CAM comparison function for destination MAC address recognition. 1'b1: Enable CAM comparison function for destination MAC address recognition.
[3]	CCAM	Complement CAM Compare The CCAM controls the complement of the CAM comparison result. If the ECMP and CCAM are both enabled, the incoming packet with specific destination MAC address configured in CAM entry will be dropped. And the incoming packet with destination MAC address doesn't configured in any CAM entry will be received. 1'b0: The CAM comparison result doesn't be complemented. 1'b1: The CAM comparison result will be complemented.
[2]	ABP	Accept Broadcast Packet The ABP controls the broadcast packet reception. If ABP is enabled, EMC receives all incoming packet its destination MAC address is a broadcast address. 1'b0: EMC receives packet depends on the CAM comparison result. 1'b1: EMC receives all broadcast packets.

32-BIT ARM926EJ-S BASED MCU

[1]	AMP	Accept Multicast Packet The AMP controls the multicast packet reception. If AMP is enabled, EMC receives all incoming packet its destination MAC address is a multicast address. 1'b0: EMC receives packet depends on the CAM comparison result. 1'b1: EMC receives all multicast packets.
[0]	AUP	Accept Unicast Packet The AUP controls the unicast packet reception. If AUP is enabled, EMC receives all incoming packet its destination MAC address is a unicast address. 1'b0: EMC receives packet depends on the CAM comparison result. 1'b1: EMC receives all unicast packets.

CAMCMR Setting and Comparison Result

The following table is the address recognition result in different CAMCMR configuration. The column Result shows the incoming packet type that can pass the address recognition in specific CAM configuration. The C, U, M and B represents the:

C: It indicates the destination MAC address of incoming packet has been configured in CAM entry.

U: It indicates the incoming packet is a unicast packet.

M: It indicates the incoming packet is a multicast packet.

B: It indicates the incoming packet is a broadcast packet.

32-BIT ARM926EJ-S BASED MCU

ECMP	CCAM	AUP	AMP	ABP	Result
0	0	0	0	0	No Packet
0	0	0	0	1	B
0	0	0	1	0	M
0	0	0	1	1	M B
0	0	1	0	0	C U
0	0	1	0	1	C U B
0	0	1	1	0	C U M
0	0	1	1	1	C U M B
0	1	0	0	0	C U M B
0	1	0	0	1	C U M B
0	1	0	1	0	C U M B
0	1	0	1	1	C U M B
0	1	1	0	0	C U M B
0	1	1	0	1	C U M B
0	1	1	1	0	C U M B
0	1	1	1	1	C U M B
1	0	0	0	0	C
1	0	0	0	1	C B
1	0	0	1	0	C M
1	0	0	1	1	C N B
1	0	1	0	0	C U
1	0	1	0	1	C U B
1	0	1	1	0	C U M
1	0	1	1	1	C U M B
1	1	0	0	0	U M B
1	1	0	0	1	U M B
1	1	0	1	0	U M B
1	1	0	1	1	U M B
1	1	1	0	0	C U M B
1	1	1	0	1	C U M B
1	1	1	1	0	C U M B
1	1	1	1	1	C U M B

32-BIT ARM926EJ-S BASED MCU

CAM Enable Register (CAMEN)

The CAMEN controls the validation of each CAM entry. Each CAM entry must be enabled first before it can participate in the destination MAC address recognition.

Register	Address	R/W	Description	Reset Value
CAMEN	0xB000_3004	R/W	CAM Enable Register	0x0000_0000

31	30	29	28	27	26	25	24
Reserved							
23	22	21	20	19	18	17	16
Reserved							
15	14	13	12	11	10	9	8
CAM15EN	CAM14EN	CAM13EN	CAM12EN	CAM11EN	CAM10EN	CAM9EN	CAM8EN
7	6	5	4	3	2	1	0
CAM7EN	CAM6EN	CAM5EN	CAM4EN	CAM3EN	CAM2EN	CAM1EN	CAM0EN

Bits	Descriptions	
[x]	CAMxEN	CAM Entry x Enable The CAMxEN controls the validation of CAM entry x. The x can be 0 to 15. The CAM entry 13, 14 and 15 are for PAUSE control frame transmission. If S/W wants to transmit a PAUSE control frame out to network, the enable bits of these three CAM entries all must be enabled first. 1'b0: CAM entry x is disabled. 1'b1: CAM entry x is enabled.

32-BIT ARM926EJ-S BASED MCU

CAM Entry Registers (CAMxx)

In the EMC of NUC910ABN, there are 16 CAM entries. In these 16 CAM entries, 13 entries (entry 0~12) are to keep destination MAC address for packet recognition, and the other 3 entries (entry 13~15) are for PAUSE control frame transmission. Each CAM entry consists of 6 bytes. Consequently, 2 register ports are needed for each CAM entry.

For packet recognition, a register pair {CAMxM, CAMxL} represents a CAM entry and can keep a destination MAC address. The corresponding CAM enable bit CAMxEN of CAMEN register is also needed be enabled. The x can be the 0 to 12.

For PAUSE control frame transmission, first, S/W must configure destination MAC address of control frame into the register pair {CAM13M, CAM13L}, source MAC address into the register pair {CAM14M, CAM14L}, and configure length/type, op-code and operand of control frame into the register pair {CAM15M, CAM15L}. The bit CAM13EN, CAM14EN and CAM15EN of CAMEN register are also needed be enabled. Then, enable the bit SDPZ of MCMDR register.

Register	Address	R/W	Description	Reset Value
CAM0M	0xB000_3008	R/W	CAM0 Most Significant Word Register	0x0000_0000
CAM0L	0xB000_300C		CAM0 Least Significant Word Register	0x0000_0000
:	:		:	:
CAM15M	0xB000_3080		CAM15 Most Significant Word Register	0x0000_0000
CAM15L	0xB000_3084		CAM15 Least Significant Word Register	0x0000_0000

CAMxM

31	30	29	28	27	26	25	24
MAC Address Byte 5 (MSB)							
23	22	21	20	19	18	17	16
MAC Address Byte 4							
15	14	13	12	11	10	9	8
MAC Address Byte 3							
7	6	5	4	3	2	1	0
MAC Address Byte 2							

Bits	Descriptions	
[31:0]	CAMxM	CAMx Most Significant Word The CAMxM keeps the bit 47~16 of MAC address. The x can be the 0~14. The register pair {CAMxM, CAMxL} represents a CAM entry and can keep a MAC address. For example, if the MAC address 00-50-BA-33-BA-44 is kept in CAM entry 1, the register CAM1M is 32'h0050_BA33 and CAM1L is 32'hBA44_0000.

32-BIT ARM926EJ-S BASED MCU

CAMxL

31	30	29	28	27	26	25	24
MAC Address Byte 1							
23	22	21	20	19	18	17	16
MAC Address Byte 0 (LSB)							
15	14	13	12	11	10	9	8
Reserved							
7	6	5	4	3	2	1	0
Reserved							

Bits	Descriptions	
[31:0]	CAMxL	CAMx Least Significant Word The CAMxL keeps the bit 15~0 of MAC address. The x can be the 0~14. The register pair {CAMxM, CAMxL} represents a CAM entry and can keep a MAC address. For example, if the MAC address 00-50-BA-33-BA-44 is kept in CAM entry 1, the register CAM1M is 32'h0050_BA33 and CAM1L is 32'hBA44_0000.

CAM15M

31	30	29	28	27	26	25	24
Length/Type (MSB)							
23	22	21	20	19	18	17	16
Length/Type							
15	14	13	12	11	10	9	8
OP-Code (MSB)							
7	6	5	4	3	2	1	0
OP-Code							

Bits	Descriptions	
[31:16]	Length/Type	Length/Type Field of PAUSE Control Frame In the PAUSE control frame, a length/type field is defined and will be 16'h8808.
[15:0]	OP-Code	OP Code Field of PAUSE Control Frame In the PAUSE control frame, an op code field is defined and will be 16'h0001.

32-BIT ARM926EJ-S BASED MCU

CAM15L

31	30	29	28	27	26	25	24
Operand (MSB)							
23	22	21	20	19	18	17	16
Operand							
15	14	13	12	11	10	9	8
Reserved							
7	6	5	4	3	2	1	0
Reserved							

Bits	Descriptions	
[31:16]	Operand	Pause Parameter In the PAUSE control frame, an operand field is defined and controls how much time the destination Ethernet MAC Controller is paused. The unit of the operand is the slot time, the 512 bits time.

32-BIT ARM926EJ-S BASED MCU

Transmit Descriptor Link List Start Address Register (TXDLSA)

The Tx descriptor defined in EMC is a link-list data structure. The TXDLSA keeps the starting address of this link-list. In other words, the TXDLSA keeps the starting address of the 1st Tx descriptor. S/W must configure TXDLSA before enable bit TXON of MCMDR register.

Register	Address	R/W	Description	Reset Value
TXDLSA	0xB000_3088	R/W	Transmit Descriptor Link List Start Address Register	0xFFFF_FFC

31	30	29	28	27	26	25	24
TXDLSA							
23	22	21	20	19	18	17	16
TXDLSA							
15	14	13	12	11	10	9	8
TXDLSA							
7	6	5	4	3	2	1	0
TXDLSA							

Bits	Descriptions	
[31:0]	TXDLSA	Transmit Descriptor Link-List Start Address The TXDLSA keeps the start address of transmit descriptor link-list. If the S/W enables the bit TXON of MCMDR register, the content of TXDLSA will be loaded into the current transmit descriptor start address register (CTXDSA). The TXDLSA doesn't be updated by EMC. During the operation, EMC will ignore the bits [1:0] of TXDLSA. This means that each Tx descriptor always must locate at word boundary memory address.

32-BIT ARM926EJ-S BASED MCU

Receive Descriptor Link List Start Address Register (RXDLSA)

The Rx descriptor defined in EMC is a link-list data structure. The RXDLSA keeps the starting address of this link-list. In other words, the RXDLSA keeps the starting address of the 1st Rx descriptor. S/W must configure RXDLSA before enable bit RXON of MCMDR register.

Register	Address	R/W	Description	Reset Value
RXDLSA	0xB000_308C	R/W	Receive Descriptor Link List Start Address Register	0xFFFF_FFFC

31	30	29	28	27	26	25	24
RXDLSA							
23	22	21	20	19	18	17	16
RXDLSA							
15	14	13	12	11	10	9	8
RXDLSA							
7	6	5	4	3	2	1	0
RXDLSA							

Bits	Descriptions	
[31:0]	RTXDLSA	Receive Descriptor Link-List Start Address The RXDLSA keeps the start address of receive descriptor link-list. If the S/W enables the bit RXON of MCMDR register, the content of RXDLSA will be loaded into the current receive descriptor start address register (CRXDLSA). The RXDLSA doesn't be updated by EMC. During the operation, EMC will ignore the bits [1:0] of RXDLSA. This means that each Rx descriptor always must locate at word boundary memory address.

32-BIT ARM926EJ-S BASED MCU

MAC Command Register (MCMDR)

The MCMDR provides the control information for EMC. Some command settings affect both frame transmission and reception, such as bit FDUP, the full/half duplex mode selection, or bit OPMOD, the 100/10M bps mode selection. Some command settings control frame transmission and reception separately, likes bit TXON and RXON.

Register	Address	R/W	Description	Reset Value
MCMDR	0xB000_3090	R/W	MAC Command Register	0x0000_0000

31	30	29	28	27	26	25	24
Reserved							SWR
23	22	21	20	19	18	17	16
Reserved		LBK	OPMOD	EnMDC	FDUP	EnSQE	SDPZ
15	14	13	12	11	10	9	8
Reserved						NDEF	TXON
7	6	5	4	3	2	1	0
Reserved		SPCRC	AEP	ACP	ARP	ALP	RXON

Bits	Descriptions	
[24]	SWR	Software Reset The SWR implements a reset function to make the EMC return default state. The SWR is a self-clear bit. This means after the software reset finished, the SWR will be cleared automatically. Enable SWR can also reset all control and status registers, exclusive of these two bits EnRMII and OPMOD of MCMDR register. The EMC re-initial is needed after the software reset completed. 1'b0: Software reset completed. 1'b1: Enable software reset.
[21]	LBK	Internal Loop Back Select The LBK enables the EMC operating on internal loop-back mode. If the LBK is enabled, the packet transmitted out will be loop-backed to Rx. If the EMC is operating on internal loop-back mode, it also means the EMC is operating on full-duplex mode and the value of FDUP of MCMDR register is ignored. Beside, the LBK doesn't be affected by SWR bit. 1'b0: The EMC operates in normal mode. 1'b1: The EMC operates in internal loop-back mode.
[20]	OPMOD	Operation Mode Select The OPMOD defines the EMC is operating on 10M or 100M bps mode. The OPMOD doesn't be affected by SWR bit. 1'b0: The EMC operates on 10Mbps mode. 1'b1: The EMC operates on 100Mbps mode.

32-BIT ARM926EJ-S BASED MCU

[19]	EnMDC	Enable MDC Clock Generation The EnMDC controls the MDC clock generation for MII Management Interface. If the EnMDC is set to 1, the MDC clock generation is enabled. Otherwise, the MDC clock generation is disabled. Consequently, if S/W wants to access the registers of external PHY through MII Management Interface, the EnMDC must be set to high. 1'b0: Disable MDC clock generation. 1'b1: Enable MDC clock generation.
[18]	FDUP	Full Duplex Mode Select The FDUP controls that EMC is operating on full or half duplex mode. 1'b0: The EMC operates on half duplex mode. 1'b1: The EMC operates on full duplex mode.
[17]	EnSQE	Enable SQE Checking The EnSQE controls the enable of SQE checking. The SQE checking is only available while EMC is operating on 10M bps and half duplex mode. In other words, the EnSQE cannot affect EMC operation, if the EMC is operating on 100M bps or full duplex mode. 1'b0: Disable SQE checking while EMC is operating on 10Mbps and half duplex mode. 1'b1: Enable SQE checking while EMC is operating on 10Mbps and half duplex mode.
[16]	SDPZ	Send PAUSE Frame The SDPZ controls the PAUSE control frame transmission. If S/W wants to send a PAUSE control frame out, the CAM entry 13, 14 and 15 must be configured first and the corresponding CAM enable bit of CAMEN register also must be set. Then, set SDPZ to 1 enables the PAUSE control frame transmission. The SDPZ is a self-clear bit. This means after the PAUSE control frame transmission has completed, the SDPZ will be cleared automatically. It is recommended that only enables SPDZ while EMC is operating on full duplex mode. 1'b0: The PAUSE control frame transmission has completed. 1'b1: Enable EMC to transmit a PAUSE control frame out.
[9]	NDEF	No Defer The NDEF controls the enable of deferral exceed counter. If NDEF is set to high, the deferral exceed counter is disabled. The NDEF is only useful while EMC is operating on half duplex mode. 1'b0: The deferral exceed counter is enabled. 1'b1: The deferral exceed counter is disabled.

32-BIT ARM926EJ-S BASED MCU

[8]	TXON	<p>Frame Transmission ON</p> <p>The TXON controls the normal packet transmission of EMC. If the TXON is set to high, the EMC starts the packet transmission process, including the Tx descriptor fetching, packet transmission and Tx descriptor modification. It is must to finish EMC initial sequence before enable TXON. Otherwise, the EMC operation is undefined.</p> <p>If the TXON is disabled during EMC is transmitting a packet out, the EMC stops the packet transmission process after the current packet transmission finished.</p> <p>1'b0: The EMC stops packet transmission process. 1'b1: The EMC starts packet transmission process.</p>
[5]	SPCRC	<p>Strip CRC Checksum</p> <p>The SPCRC controls if the length of incoming packet is calculated with 4 bytes CRC checksum. If the SPCRC is set to high, 4 bytes CRC checksum is excluded from length calculation of incoming packet.</p> <p>1'b0: The 4 bytes CRC checksum is included in packet length calculation. 1'b1: The 4 bytes CRC checksum is excluded in packet length calculation.</p>
[4]	AEP	<p>Accept CRC Error Packet</p> <p>The AEP controls the EMC accepts or drops the CRC error packet. If the AEP is set to high, the incoming packet with CRC error will be received by EMC as a good packet.</p> <p>1'b0: The CRC error packet will be dropped by EMC. 1'b1: The CRC error packet will be accepted by EMC.</p>
[3]	ACP	<p>Accept Control Packet</p> <p>The ACP controls the control frame reception. If the ACP is set to high, the EMC will accept the control frame. Otherwise, the control frame will be dropped. It is recommended that S/W only enable AEP while EMC is operating on full duplex mode.</p> <p>1'b0: The control frame will be dropped by EMC. 1'b1: The control frame will be accepted by EMC.</p>
[2]	ARP	<p>Accept Runt Packet</p> <p>The ARP controls the runt packet, which length is less than 64 bytes, reception. If the ARP is set to high, the EMC will accept the runt packet. Otherwise, the runt packet will be dropped.</p> <p>1'b0: The runt packet will be dropped by EMC. 1'b1: The runt packet will be accepted by EMC.</p>
[1]	ALP	<p>Accept Long Packet</p> <p>The ALP controls the long packet, which packet length is greater than 1518 bytes, reception. If the ALP is set to high, the EMC will accept the long packet. Otherwise, the long packet will be dropped.</p> <p>1'b0: The long packet will be dropped by EMC. 1'b1: The long packet will be accepted by EMC.</p>

32-BIT ARM926EJ-S BASED MCU

[0]	RXON	<p>Frame Reception ON</p> <p>The RXON controls the normal packet reception of EMC. If the RXON is set to high, the EMC starts the packet reception process, including the Rx descriptor fetching, packet reception and Rx descriptor modification.</p> <p>It is must to finish EMC initial sequence before enable RXON. Otherwise, the EMC operation is undefined.</p> <p>If the RXON is disabled during EMC is receiving an incoming packet, the EMC stops the packet reception process after the current packet reception finished.</p> <p>1'b0: The EMC stops packet reception process.</p> <p>1'b1: The EMC starts packet reception process.</p>
-----	------	---

32-BIT ARM926EJ-S BASED MCU

MII Management Data Register (MIID)

The EMC provides MII management function to access the control and status registers of the external PHY. The MIID register is used to store the data that will be written into the registers of external PHY for write command or the data that is read from the registers of external PHY for read command.

Register	Address	R/W	Description	Reset Value
MIID	0xB000_3094	R/W	MII Management Data Register	0x0000_0000

31	30	29	28	27	26	25	24
Reserved							
23	22	21	20	19	18	17	16
Reserved							
15	14	13	12	11	10	9	8
MIIData							
7	6	5	4	3	2	1	0
MIIData							

Bits	Descriptions	
[15:0]	MIIData	MII Management Data The MIIData is the 16 bits data that will be written into the registers of external PHY for MII Management write command or the data from the registers of external PHY for MII Management read command.

32-BIT ARM926EJ-S BASED MCU

MII Management Control and Address Register (MIIDA)

The EMC provides MII management function to access the control and status registers of the external PHY. The MIIDA register is used to keep the MII management command information, like the register address, external PHY address, MDC clocking rate, read/write etc.

Register	Address	R/W	Description	Reset Value
MIIDA	0xB000_3098	R/W	MII Management Control and Address Register	0x0090_0000

31	30	29	28	27	26	25	24
Reserved							
23	22	21	20	19	18	17	16
MDCCR				MDCON	PreSP	BUSY	Write
15	14	13	12	11	10	9	8
Reserved				PHYAD			
7	6	5	4	3	2	1	0
Reserved				PHYRAD			

32-BIT ARM926EJ-S BASED MCU

Bits	Descriptions																																																				
[23:20]	MDCCR	<p>MDC Clock Rating (Default Value: 4'h9) The MDCCR controls the MDC clock rating for MII Management I/F. Depend on the IEEE Std. 802.3 clause 22.2.2.11, the minimum period for MDC shall be 400ns. In other words, the maximum frequency for MDC is 2.5MHz. The MDC is divided from the AHB bus clock, the HCLK. Consequently, for different HCLKs the different ratios are required to generate appropriate MDC clock. The following table shows relationship between HCLK and MDC clock in different MDCCR configurations. The T_{HCLK} indicates the period of HCLK.</p> <table> <tr> <th>MDCCR [23:20]</th><th>MDC Clock Period</th><th>MDC Clock Frequency</th></tr> <tr><td>4'b0000</td><td>$4 \times T_{HCLK}$</td><td>HCLK/4</td></tr> <tr><td>4'b0001</td><td>$6 \times T_{HCLK}$</td><td>HCLK/6</td></tr> <tr><td>4'b0010</td><td>$8 \times T_{HCLK}$</td><td>HCLK/8</td></tr> <tr><td>4'b0011</td><td>$12 \times T_{HCLK}$</td><td>HCLK/12</td></tr> <tr><td>4'b0100</td><td>$16 \times T_{HCLK}$</td><td>HCLK/16</td></tr> <tr><td>4'b0101</td><td>$20 \times T_{HCLK}$</td><td>HCLK/20</td></tr> <tr><td>4'b0110</td><td>$24 \times T_{HCLK}$</td><td>HCLK/24</td></tr> <tr><td>4'b0111</td><td>$28 \times T_{HCLK}$</td><td>HCLK/28</td></tr> <tr><td>4'b1000</td><td>$30 \times T_{HCLK}$</td><td>HCLK/30</td></tr> <tr><td>4'b1001</td><td>$32 \times T_{HCLK}$</td><td>HCLK/32</td></tr> <tr><td>4'b1010</td><td>$36 \times T_{HCLK}$</td><td>HCLK/36</td></tr> <tr><td>4'b1011</td><td>$40 \times T_{HCLK}$</td><td>HCLK/40</td></tr> <tr><td>4'b1100</td><td>$44 \times T_{HCLK}$</td><td>HCLK/44</td></tr> <tr><td>4'b1101</td><td>$48 \times T_{HCLK}$</td><td>HCLK/48</td></tr> <tr><td>4'b1110</td><td>$54 \times T_{HCLK}$</td><td>HCLK/54</td></tr> <tr><td>4'b1111</td><td>$60 \times T_{HCLK}$</td><td>HCLK/60</td></tr> </table>	MDCCR [23:20]	MDC Clock Period	MDC Clock Frequency	4'b0000	$4 \times T_{HCLK}$	HCLK/4	4'b0001	$6 \times T_{HCLK}$	HCLK/6	4'b0010	$8 \times T_{HCLK}$	HCLK/8	4'b0011	$12 \times T_{HCLK}$	HCLK/12	4'b0100	$16 \times T_{HCLK}$	HCLK/16	4'b0101	$20 \times T_{HCLK}$	HCLK/20	4'b0110	$24 \times T_{HCLK}$	HCLK/24	4'b0111	$28 \times T_{HCLK}$	HCLK/28	4'b1000	$30 \times T_{HCLK}$	HCLK/30	4'b1001	$32 \times T_{HCLK}$	HCLK/32	4'b1010	$36 \times T_{HCLK}$	HCLK/36	4'b1011	$40 \times T_{HCLK}$	HCLK/40	4'b1100	$44 \times T_{HCLK}$	HCLK/44	4'b1101	$48 \times T_{HCLK}$	HCLK/48	4'b1110	$54 \times T_{HCLK}$	HCLK/54	4'b1111	$60 \times T_{HCLK}$	HCLK/60
MDCCR [23:20]	MDC Clock Period	MDC Clock Frequency																																																			
4'b0000	$4 \times T_{HCLK}$	HCLK/4																																																			
4'b0001	$6 \times T_{HCLK}$	HCLK/6																																																			
4'b0010	$8 \times T_{HCLK}$	HCLK/8																																																			
4'b0011	$12 \times T_{HCLK}$	HCLK/12																																																			
4'b0100	$16 \times T_{HCLK}$	HCLK/16																																																			
4'b0101	$20 \times T_{HCLK}$	HCLK/20																																																			
4'b0110	$24 \times T_{HCLK}$	HCLK/24																																																			
4'b0111	$28 \times T_{HCLK}$	HCLK/28																																																			
4'b1000	$30 \times T_{HCLK}$	HCLK/30																																																			
4'b1001	$32 \times T_{HCLK}$	HCLK/32																																																			
4'b1010	$36 \times T_{HCLK}$	HCLK/36																																																			
4'b1011	$40 \times T_{HCLK}$	HCLK/40																																																			
4'b1100	$44 \times T_{HCLK}$	HCLK/44																																																			
4'b1101	$48 \times T_{HCLK}$	HCLK/48																																																			
4'b1110	$54 \times T_{HCLK}$	HCLK/54																																																			
4'b1111	$60 \times T_{HCLK}$	HCLK/60																																																			
[19]	MDCON	<p>MDC Clock ON Always The MDC controls the MDC clock generation. If the MDCON is set to high, the MDC clock activates always. Otherwise, the MDC will only active while S/W issues a MII management command. 1'b0: The MDC clock will only active while S/W issues a MII management command. 1'b1: The MDC clock activates always.</p>																																																			
[18]	PreSP	<p>Preamble Suppress The PreSP controls the preamble field generation of MII management frame. If the PreSP is set to high, the preamble field generation of MII management frame is skipped. 1'b0: Preamble field generation of MII management frame is not skipped. 1'b1: Preamble field generation of MII management frame is skipped.</p>																																																			

32-BIT ARM926EJ-S BASED MCU

[17]	BUSY	Busy Bit The BUSY controls the enable of the MII management frame generation. If S/W wants to access registers of external PHY, it set BUSY to high and EMC generates the MII management frame to external PHY through MII Management I/F. The BUSY is a self-clear bit. This means the BUSY will be cleared automatically after the MII management command finished. 1'b0: The MII management has finished. 1'b1: Enable EMC to generate a MII management command to external PHY.
[16]	Write	Write Command The Write defines the MII management command is a read or write. 1'b0: The MII management command is a read command. 1'b1: The MII management command is a write command.
[12:8]	PHYAD	PHY Address The PHYAD keeps the address to differentiate which external PHY is the target of the MII management command.
[4:0]	PHYRAD	PHY Register Address The PHYRAD keeps the address to indicate which register of external PHY is the target of the MII management command.

32-BIT ARM926EJ-S BASED MCU

MII Management Function Frame Format

In IEEE Std. 802.3 clause 22.2.4, the MII management function is defined. The MII management function is used for the purpose of controlling the PHY and gathering status from the PHY. The MII management frame format is shown as follow.

	Management frame fields							
	PRE	ST	OP	PHYAD	REGAD	TA	DATA	IDLE
READ	1...1	01	10	AAAAA	RRRRR	Z0	DDDDDDDDDDDDDDDDDDDD	Z
WRITE	1...1	01	01	AAAAA	RRRRR	10	DDDDDDDDDDDDDDDDDDDD	Z

MII Management Function Configure Sequence

Read	Write
1. Set appropriate MDCCR.	1. Write data to MIID register
2. Set PHYAD and PHYRAD.	2. Set appropriate MDCCR.
3. Set Write to 1'b0	3. Set PHYAD and PHYRAD.
4. Set bit BUSY to 1'b1 to send a MII management frame out.	4. Set Write to 1'b1
5. Wait BUSY to become 1'b0.	5. Set bit BUSY to 1'b1 to send a MII management frame out.
6. Read data from MIID register.	6. Wait BUSY to become 1'b0.
7. Finish the read command.	7. Finish the write command.

32-BIT ARM926EJ-S BASED MCU

FIFO Threshold Control Register (FFTCR)

The FFTCR defines the high and low threshold of internal FIFOs, including TxFIFO and RxTxFIFO. The threshold of internal FIFOs is related to EMC request generation and when the frame transmission starts. The FFTCR also defines the burst length of AHB bus cycle for system memory access.

Register	Address	R/W	Description	Reset Value
FFTCR	0xB000_309C	R/W	FIFO Threshold Control Register	0x0000_0101

31	30	29	28	27	26	25	24
Reserved							
23	22	21	20	19	18	17	16
Reserved		BLength		Reserved			
15	14	13	12	11	10	9	8
Reserved						TxTHD	
7	6	5	4	3	2	1	0
Reserved						RxTHD	

Bits	Descriptions	
[21:20]	BLength	DMA Burst Length The BLength defines the burst length of AHB bus cycle while EMC accesses system memory. 2'b00: 4 words 2'b01: 8 words 2'b10: 16 words 2'b11: 16 words
[9:8]	TxTHD	TxFIFO Low Threshold Default Value: 2'b01 The TxTHD controls when TxDMA requests internal arbiter for data transfer between system memory and TxTxFIFO. The TxTHD defines not only the low threshold of TxTxFIFO, but also the high threshold. The high threshold is the twice of low threshold always. During the packet transmission, if the TxTxFIFO reaches the high threshold, the TxDMA stops generate request to transfer frame data from system memory to TxTxFIFO. If the frame data in TxTxFIFO is less than low threshold, TxDMA starts to transfer frame data from system memory to TxTxFIFO. The TxTHD also defines when the TxMAC starts to transmit frame out to network. The TxMAC starts to transmit the frame out while the TxTxFIFO first time reaches the high threshold during the transmission of the frame. If the frame data length is less than TxTxFIFO high threshold, the TxMAC starts to transmit the frame out after the frame data are all inside the TxTxFIFO. 2'b00: Undefined. 2'b01: TxTxFIFO low threshold is 64B and high threshold is 128B. 2'b10: TxTxFIFO low threshold is 80B and high threshold is 160B. 2'b11: TxTxFIFO low threshold is 96B and high threshold is 192B.

32-BIT ARM926EJ-S BASED MCU

[1:0]	RxTHD	<p>RxFIFO High Threshold Default Value: 2'b01 The RxTHD controls when RxDMA requests internal arbiter for data transfer between RxFIFO and system memory. The RxTHD defines not only the high threshold of RxFIFO, but also the low threshold. The low threshold is the half of high threshold always. During the packet reception, if the RxFIFO reaches the high threshold, the RxDMA starts to transfer frame data from RxFIFO to system memory. If the frame data in RxFIFO is less than low threshold, RxDMA stops to transfer the frame data to system memory.</p> <p>2'b00: Depend on the burst length setting. If the burst length is 8 words, high threshold is 8 words, too. 2'b01: RxFIFO high threshold is 64B and low threshold is 32B. 2'b10: RxFIFO high threshold is 128B and low threshold is 64B. 2'b11: RxFIFO high threshold is 192B and low threshold is 96B.</p>
-------	--------------	--

32-BIT ARM926EJ-S BASED MCU

Transmit Start Demand Register (TSDR)

If the Tx descriptor is not available for use of TxDMA after the TXON of MCMDR register is enabled, the FSM (Finite State Machine) of TxDMA enters the Halt state and the frame transmission is halted. After the S/W has prepared the new Tx descriptor for frame transmission, it must issue a write command to TSDR register to make TxDMA leave Halt state and contiguous frame transmission. The TSDR is a write only register and read from this register is undefined. The write to TSDR register has took effect only while TxDMA stayed at Halt state.

Register	Address	R/W	Description	Reset Value
TSDR	0xB000_30A0	W	Transmit Start Demand Register	Undefined

31	30	29	28	27	26	25	24
TSD							
23	22	21	20	19	18	17	16
TSD							
15	14	13	12	11	10	9	8
TSD							
7	6	5	4	3	2	1	0
TSD							

Bits	Descriptions	
[31:0]	TSD	Transmit Start Demand

32-BIT ARM926EJ-S BASED MCU

Receive Start Demand Register (RSDR)

If the Rx descriptor is not available for use of RxDMA after the RXON of MCMDR register is enabled, the FSM (Finite State Machine) of RxDMA enters the Halt state and the frame reception is halted. After the S/W has prepared the new Rx descriptor for frame reception, it must issue a write command to RSDR register to make RxDMA leave Halt state and contiguous frame reception. The RSDR is a write only register and read from this register is undefined. The write to RSDR register has took effect only while RxDMA stayed at Halt state.

Register	Address	R/W	Description	Reset Value
RSDR	0xB000_30A4	W	Receive Start Demand Register	Undefined

31	30	29	28	27	26	25	24
RSD							
23	22	21	20	19	18	17	16
RSD							
15	14	13	12	11	10	9	8
RSD							
7	6	5	4	3	2	1	0
RSD							

Bits	Descriptions	
[31:0]	RSD	Receive Start Demand

32-BIT ARM926EJ-S BASED MCU

Maximum Receive Frame Control Register (DMARFC)

The DMARFC defines the maximum frame length for a received frame that can be stored in the system memory. It is recommend that only use this register while S/W wants to receive a frame which length is greater than 1518 bytes.

Register	Address	R/W	Description	Reset Value
DMARFC	0xB000_30A8	R/W	Maximum Receive Frame Control Register	0x0000_0800

31	30	29	28	27	26	25	24
Reserved							
23	22	21	20	19	18	17	16
Reserved							
15	14	13	12	11	10	9	8
RXMS							
7	6	5	4	3	2	1	0
RXMS							

Bits	Descriptions	
[15:0]	RXMS	Maximum Receive Frame Length Default Value: 16'h0800 The RXMS defines the maximum frame length for received frame. If the frame length of received frame is greater than RXMS, and bit EnDFO of MIEN register is also enabled, the bit DFOI of MISTA register is set and the Rx interrupt is triggered. It is recommended that only use RXMS to qualify the length of received frame while S/W wants to receive a frame which length is greater than 1518 bytes.

32-BIT ARM926EJ-S BASED MCU

MAC Interrupt Enable Register (MIEN)

The MIEN controls the enable of EMC interrupt status to generate interrupt. Two interrupts, RXINTR for frame reception and TXINTR for frame transmission, are generated from EMC to CPU.

Register	Address	R/W	Description	Reset Value
MIEN	0xB000_30AC	R/W	MAC Interrupt Enable Register	0x0000_0000

31	30	29	28	27	26	25	24
Reserved							EnTxBErr
23	22	21	20	19	18	17	16
EnTDU	EnLC	EnTXABT	EnNCS	EnEXDEF	EnTXCP	EnTXEMP	EnTXINTR
15	14	13	12	11	10	9	8
Reserved	EnCFR	Reserved		EnRxBErr	EnRDU	EnDEN	EnDFO
7	6	5	4	3	2	1	0
EnMMP	EnRP	EnALIE	EnRXGD	EnPTLE	EnRXOV	EnCRCE	EnRXINTR

Bits	Descriptions	
[24]	EnTxBErr	Enable Transmit Bus Error Interrupt The EnTxBErr controls the TxBErr interrupt generation. If TxBErr of MISTA register is set, and both EnTxBErr and EnTXINTR are enabled, the EMC generates the Tx interrupt to CPU. If EnTxBErr or EnTXINTR is disabled, no Tx interrupt is generated to CPU even the TxBErr of MISTA register is set. 1'b0: TxBErr of MISTA register is masked from Tx interrupt generation. 1'b1: TxBErr of MISTA register can participate in Tx interrupt generation.
[23]	EnTDU	Enable Transmit Descriptor Unavailable Interrupt The EnTDU controls the TDU interrupt generation. If TDU of MISTA register is set, and both EnTDU and EnTXINTR are enabled, the EMC generates the Tx interrupt to CPU. If EnTDU or EnTXINTR is disabled, no Tx interrupt is generated to CPU even the TDU of MISTA register is set. 1'b0: TDU of MISTA register is masked from Tx interrupt generation. 1'b1: TDU of MISTA register can participate in Tx interrupt generation.
[22]	EnLC	Enable Late Collision Interrupt The EnLC controls the LC interrupt generation. If LC of MISTA register is set, and both EnLC and EnTXINTR are enabled, the EMC generates the Tx interrupt to CPU. If EnLC or EnTXINTR is disabled, no Tx interrupt is generated to CPU even the LC of MISTA register is set. 1'b0: LC of MISTA register is masked from Tx interrupt generation. 1'b1: LC of MISTA register can participate in Tx interrupt generation.

32-BIT ARM926EJ-S BASED MCU

[21]	EnTXABT	Enable Transmit Abort Interrupt The EnTXABT controls the TXABT interrupt generation. If TXABT of MISTA register is set, and both EnTXABT and EnTXINTR are enabled, the EMC generates the Tx interrupt to CPU. If EnTXABT or EnTXINTR is disabled, no Tx interrupt is generated to CPU even the TXABT of MISTA register is set. 1'b0: TXABT of MISTA register is masked from Tx interrupt generation. 1'b1: TXABT of MISTA register can participate in Tx interrupt generation.
[20]	EnNCS	Enable No Carrier Sense Interrupt The EnNCS controls the NCS interrupt generation. If NCS of MISTA register is set, and both EnNCS and EnTXINTR are enabled, the EMC generates the Tx interrupt to CPU. If EnNCS or EnTXINTR is disabled, no Tx interrupt is generated to CPU even the NCS of MISTA register is set. 1'b0: NCS of MISTA register is masked from Tx interrupt generation. 1'b1: NCS of MISTA register can participate in Tx interrupt generation.
[19]	EnEXDEF	Enable Defer Exceed Interrupt The EnEXDEF controls the EXDEF interrupt generation. If EXDEF of MISTA register is set, and both EnEXDEF and EnTXINTR are enabled, the EMC generates the Tx interrupt to CPU. If EnEXDEF or EnTXINTR is disabled, no Tx interrupt is generated to CPU even the EXDEF of MISTA register is set. 1'b0: EXDEF of MISTA register is masked from Tx interrupt generation. 1'b1: EXDEF of MISTA register can participate in Tx interrupt generation.
[18]	EnTXCP	Enable Transmit Completion Interrupt The EnTXCP controls the TXCP interrupt generation. If TXCP of MISTA register is set, and both EnTXCP and EnTXINTR are enabled, the EMC generates the Tx interrupt to CPU. If EnTXCP or EnTXINTR is disabled, no Tx interrupt is generated to CPU even the TXCP of MISTA register is set. 1'b0: TXCP of MISTA register is masked from Tx interrupt generation. 1'b1: TXCP of MISTA register can participate in Tx interrupt generation.
[17]	EnTXEMP	Enable Transmit FIFO Underflow Interrupt The EnTXEMP controls the TXEMP interrupt generation. If TXEMP of MISTA register is set, and both EnTXEMP and EnTXINTR are enabled, the EMC generates the Tx interrupt to CPU. If EnTXEMP or EnTXINTR is disabled, no Tx interrupt is generated to CPU even the TXEMP of MISTA register is set. 1'b0: TXEMP of MISTA register is masked from Tx interrupt generation. 1'b1: TXEMP of MISTA register can participate in Tx interrupt generation.
[16]	EnTXINTR	Enable Transmit Interrupt The EnTXINTR controls the Tx interrupt generation. If EnTXINTR is enabled and TXINTR of MISTA register is high, EMC generates the Tx interrupt to CPU. If EnTXINTR is disabled, no Tx interrupt is generated to CPU even the status bits 17~24 of MISTA are set and the corresponding bits of MIEN are enabled. In other words, if S/W wants to receive Tx interrupt from EMC, this bit must be enabled. And, if S/W doesn't want to receive any Tx interrupt from EMC, disables this bit. 1'b0: TXINTR of MISTA register is masked and Tx interrupt generation is disabled. 1'b1: TXINTR of MISTA register is unmasked and Tx interrupt generation is enabled.

32-BIT ARM926EJ-S BASED MCU

[14]	EnCFR	Enable Control Frame Receive Interrupt The EnCFR controls the CFR interrupt generation. If CFR of MISTA register is set, and both EnCFR and EnTXINTR are enabled, the EMC generates the Rx interrupt to CPU. If EnCFR or EnTXINTR is disabled, no Rx interrupt is generated to CPU even the CFR of MISTA register is set. 1'b0: CFR of MISTA register is masked from Rx interrupt generation. 1'b1: CFR of MISTA register can participate in Rx interrupt generation.
[11]	EnRxBErr	Enable Receive Bus Error Interrupt The EnRxBErr controls the RxBErr interrupt generation. If RxBErr of MISTA register is set, and both EnRxBErr and EnTXINTR are enabled, the EMC generates the Rx interrupt to CPU. If EnRxBErr or EnTXINTR is disabled, no Rx interrupt is generated to CPU even the RxBErr of MISTA register is set. 1'b0: RxBErr of MISTA register is masked from Rx interrupt generation. 1'b1: RxBErr of MISTA register can participate in Rx interrupt generation.
[10]	EnRDU	Enable Receive Descriptor Unavailable Interrupt The EnRDU controls the RDU interrupt generation. If RDU of MISTA register is set, and both EnRDU and EnTXINTR are enabled, the EMC generates the Rx interrupt to CPU. If EnRDU or EnTXINTR is disabled, no Rx interrupt is generated to CPU even the RDU of MISTA register is set. 1'b0: RDU of MISTA register is masked from Rx interrupt generation. 1'b1: RDU of MISTA register can participate in Rx interrupt generation.
[9]	EnDEN	Enable DMA Early Notification Interrupt The EnDEN controls the DENI interrupt generation. If DENI of MISTA register is set, and both EnDEN and EnTXINTR are enabled, the EMC generates the Rx interrupt to CPU. If EnDEN or EnTXINTR is disabled, no Rx interrupt is generated to CPU even the DENI of MISTA register is set. 1'b0: DENI of MISTA register is masked from Rx interrupt generation. 1'b1: DENI of MISTA register can participate in Rx interrupt generation.
[8]	EnDFO	Enable Maximum Frame Length Interrupt The EnDFO controls the DFOI interrupt generation. If DFOI of MISTA register is set, and both EnDFO and EnTXINTR are enabled, the EMC generates the Rx interrupt to CPU. If EnDFO or EnTXINTR is disabled, no Rx interrupt is generated to CPU even the DFOI of MISTA register is set. 1'b0: DFOI of MISTA register is masked from Rx interrupt generation. 1'b1: DFOI of MISTA register can participate in Rx interrupt generation.
[7]	EnMMP	Enable More Missed Packet Interrupt The EnMMP controls the MMP interrupt generation. If MMP of MISTA register is set, and both EnMMP and EnTXINTR are enabled, the EMC generates the Rx interrupt to CPU. If EnMMP or EnTXINTR is disabled, no Rx interrupt is generated to CPU even the MMP of MISTA register is set. 1'b0: MMP of MISTA register is masked from Rx interrupt generation. 1'b1: MMP of MISTA register can participate in Rx interrupt generation.

32-BIT ARM926EJ-S BASED MCU

[6]	EnRP	Enable Runt Packet Interrupt The EnRP controls the RP interrupt generation. If RP of MISTA register is set, and both EnRP and EnTXINTR are enabled, the EMC generates the Rx interrupt to CPU. If EnRP or EnTXINTR is disabled, no Rx interrupt is generated to CPU even the RP of MISTA register is set. 1'b0: RP of MISTA register is masked from Rx interrupt generation. 1'b1: RP of MISTA register can participate in Rx interrupt generation.
[5]	EnALIE	Enable Alignment Error Interrupt The EnALIE controls the ALIE interrupt generation. If ALIE of MISTA register is set, and both EnALIE and EnTXINTR are enabled, the EMC generates the Rx interrupt to CPU. If EnALIE or EnTXINTR is disabled, no Rx interrupt is generated to CPU even the ALIE of MISTA register is set. 1'b0: ALIE of MISTA register is masked from Rx interrupt generation. 1'b1: ALIE of MISTA register can participate in Rx interrupt generation.
[4]	EnRXGD	Enable Receive Good Interrupt The EnRXGD controls the RXGD interrupt generation. If RXGD of MISTA register is set, and both EnRXGD and EnTXINTR are enabled, the EMC generates the Rx interrupt to CPU. If EnRXGD or EnTXINTR is disabled, no Rx interrupt is generated to CPU even the RXGD of MISTA register is set. 1'b0: RXGD of MISTA register is masked from Rx interrupt generation. 1'b1: RXGD of MISTA register can participate in Rx interrupt generation.
[3]	EnPTLE	Enable Packet Too Long Interrupt The EnPTLE controls the PTLE interrupt generation. If PTLE of MISTA register is set, and both EnPTLE and EnTXINTR are enabled, the EMC generates the Rx interrupt to CPU. If EnPTLE or EnTXINTR is disabled, no Rx interrupt is generated to CPU even the PTLE of MISTA register is set. 1'b0: PTLE of MISTA register is masked from Rx interrupt generation. 1'b1: PTLE of MISTA register can participate in Rx interrupt generation.
[2]	EnRXOV	Enable Receive FIFO Overflow Interrupt The EnRXOV controls the RXOV interrupt generation. If RXOV of MISTA register is set, and both EnRXOV and EnTXINTR are enabled, the EMC generates the Rx interrupt to CPU. If EnRXOV or EnTXINTR is disabled, no Rx interrupt is generated to CPU even the RXOV of MISTA register is set. 1'b0: RXOV of MISTA register is masked from Rx interrupt generation. 1'b1: RXOV of MISTA register can participate in Rx interrupt generation.
[1]	EnCRCE	Enable CRC Error Interrupt The EnCRCE controls the CRCE interrupt generation. If CRCE of MISTA register is set, and both EnCRCE and EnTXINTR are enabled, the EMC generates the Rx interrupt to CPU. If EnCRCE or EnTXINTR is disabled, no Rx interrupt is generated to CPU even the CRCE of MISTA register is set. 1'b0: CRCE of MISTA register is masked from Rx interrupt generation. 1'b1: CRCE of MISTA register can participate in Rx interrupt generation.

32-BIT ARM926EJ-S BASED MCU

[0]	EnRXINTR	<p>Enable Receive Interrupt The EnRXINTR controls the Rx interrupt generation. If EnRXINTR is enabled and RXINTR of MISTA register is high, EMC generates the Rx interrupt to CPU. If EnRXINTR is disabled, no Rx interrupt is generated to CPU even the status bits 1~14 of MISTA are set and the corresponding bits of MIEN are enabled. In other words, if S/W wants to receive Rx interrupt from EMC, this bit must be enabled. And, if S/W doesn't want to receive any Rx interrupt from EMC, disables this bit.</p> <p>1'b0: RXINTR of MISTA register is masked and Rx interrupt generation is disabled. 1'b1: RXINTR of MISTA register is unmasked and Rx interrupt generation is enabled.</p>
-----	-----------------	---

32-BIT ARM926EJ-S BASED MCU

MAC Interrupt Status Register (MISTA)

The MISTA keeps much EMC statuses, like frame transmission and reception status, internal FIFO status and also NATA processing status. The statuses kept in MISTA will trigger the reception or transmission interrupt. The MISTA is a write clear register and write 1 to corresponding bit clears the status and also clears the interrupt.

Register	Address	R/W	Description	Reset Value
MISTA	0xB000_30B0	R/W	MAC Interrupt Status Register	0x0000_0000

31	30	29	28	27	26	25	24
Reserved							TxBErr
23	22	21	20	19	18	17	16
TDU	LC	TXABT	NCS	EXDEF	TXCP	TXEMP	TXINTR
15	14	13	12	11	10	9	8
Reserved	CFR	Reserved		RxBErr	RDU	DENI	DFOI
7	6	5	4	3	2	1	0
MMP	RP	ALIE	RXGD	PTLE	RXOV	CRCE	RXINTR

Bits	Descriptions	
[24]	TxBErr	Transmit Bus Error Interrupt The TxBErr high indicates the memory controller replies ERROR response while EMC access system memory through TxDMA during packet transmission process. Reset EMC is recommended while TxBErr status is high. If the TxBErr is high and EnTxBErr of MIEN register is enabled, the TxINTR will be high. Write 1 to this bit clears the TxBErr status. 1'b0: No ERROR response is received. 1'b1: ERROR response is received.
[23]	TDU	Transmit Descriptor Unavailable Interrupt The TDU high indicates that there is no available Tx descriptor for packet transmission and TxDMA will stay at Halt state. Once, the TxDMA enters the Halt state, S/W must issues a write command to TSDR register to make TxDMA leave Halt state while new Tx descriptor is available. If the TDU is high and EnTDU of MIEN register is enabled, the TxINTR will be high. Write 1 to this bit clears the TDU status. 1'b0: Tx descriptor is available. 1'b1: Tx descriptor is unavailable.

32-BIT ARM926EJ-S BASED MCU

[22]	LC	<p>Late Collision Interrupt</p> <p>The LC high indicates the collision occurred in the outside of 64 bytes collision window. This means after the 64 bytes of a frame has transmitted out to the network, the collision still occurred. The late collision check will only be done while EMC is operating on half-duplex mode. If the LC is high and EnLC of MIEN register is enabled, the TxINTR will be high. Write 1 to this bit clears the LC status.</p> <p>1'b0: No collision occurred in the outside of 64 bytes collision window. 1'b1: Collision occurred in the outside of 64 bytes collision window.</p>
[21]	TXABT	<p>Transmit Abort Interrupt</p> <p>The TXABT high indicates the packet incurred 16 consecutive collisions during transmission, and then the transmission process for this packet is aborted. The transmission abort is only available while EMC is operating on half-duplex mode.</p> <p>If the TXABT is high and EnTXABT of MIEN register is enabled, the TxINTR will be high. Write 1 to this bit clears the TXABT status.</p> <p>1'b0: Packet doesn't incur 16 consecutive collisions during transmission. 1'b1: Packet incurred 16 consecutive collisions during transmission.</p>
[20]	NCS	<p>No Carrier Sense Interrupt</p> <p>The NCS high indicates the MII I/F signal CRS doesn't active at the start of or during the packet transmission. The NCS is only available while EMC is operating on half-duplex mode. If the NCS is high and EnNCS of MIEN register is enabled, the TxINTR will be high. Write 1 to this bit clears the NCS status.</p> <p>1'b0: CRS signal actives correctly. 1'b1: CRS signal doesn't active at the start of or during the packet transmission.</p>
[19]	EXDEF	<p>Defer Exceed Interrupt</p> <p>The EXDEF high indicates the frame waiting for transmission has deferred over 0.32768ms on 100Mbps mode, or 3.2768ms on 10Mbps mode. The deferral exceed check will only be done while bit NDEF of MCMDR is disabled, and EMC is operating on half-duplex mode.</p> <p>If the EXDEF is high and EnEXDEF of MIEN register is enabled, the TxINTR will be high. Write 1 to this bit clears the EXDEF status.</p> <p>1'b0: Frame waiting for transmission has not deferred over 0.32768ms (100Mbps) or 3.2768ms (10Mbps). 1'b1: Frame waiting for transmission has deferred over 0.32768ms (100Mbps) or 3.2768ms (10Mbps).</p>
[18]	TXCP	<p>Transmit Completion Interrupt</p> <p>The TXCP indicates the packet transmission has completed correctly.</p> <p>If the TXCP is high and EnTXCP of MIEN register is enabled, the TxINTR will be high. Write 1 to this bit clears the TXCP status.</p> <p>1'b0: The packet transmission doesn't complete. 1'b1: The packet transmission has completed.</p>

32-BIT ARM926EJ-S BASED MCU

[17]	TXEMP	<p>Transmit FIFO Underflow Interrupt</p> <p>The TXEMP high indicates the Tx FIFO underflow occurred during packet transmission. While the Tx FIFO underflow occurred, the EMC will retransmit the packet automatically without S/W intervention. If the Tx FIFO underflow occurred often, it is recommended that modify Tx FIFO threshold control, the TxTHD of FFTCR register, to higher level.</p> <p>If the TXEMP is high and EnTXEMP of MIEN register is enabled, the TxINTR will be high. Write 1 to this bit clears the TXEMP status.</p> <p>1'b0: No Tx FIFO underflow occurred during packet transmission.</p> <p>1'b1: Tx FIFO underflow occurred during packet transmission.</p>
[16]	TXINTR	<p>Transmit Interrupt</p> <p>The TXINTR indicates the Tx interrupt status.</p> <p>If TXINTR high and its corresponding enable bit, EnTXINTR of MISTA register, is also high indicates the EMC generates Tx interrupt to CPU. If TXINTR is high but EnTXINTR of MISTA is disabled, no Tx interrupt is generated.</p> <p>The TXINTR is a logic OR result of the bits 17~24 in MISTA register do logic AND with the corresponding bits in MIEN register. In other words, if one of the bits 17~24 in MISTA register is high and its corresponding enable bit in MIEN register is also enabled, the TXINTR will be high. Because the TXINTR is a logic OR result, clears bits 17~24 of MISTA register makes TXINTR be cleared, too.</p> <p>1'b0: No status of bits 17~24 in MISTA is set or no enable of bits 17~24 in MIEN is turned on.</p> <p>1'b1: At least one status of bits 17~24 in MISTA is set and its corresponding enable bit is turned on.</p>
[14]	CFR	<p>Control Frame Receive Interrupt</p> <p>The CFR high indicates EMC receives a flow control frame. The CFR only available while EMC is operating on full duplex mode.</p> <p>If the CFR is high and EnCFR of MIEN register is enabled, the RxINTR will be high. Write 1 to this bit clears the CFR status.</p> <p>1'b0: The EMC doesn't receive the flow control frame.</p> <p>1'b1: The EMC receives a flow control frame.</p>
[11]	RxBErr	<p>Receive Bus Error Interrupt</p> <p>The RxBErr high indicates the memory controller replies ERROR response while EMC access system memory through RxDMA during packet reception process. Reset EMC is recommended while RxBErr status is high.</p> <p>If the RxBErr is high and EnRxBErr of MIEN register is enabled, the RxINTR will be high. Write 1 to this bit clears the RxBErr status.</p> <p>1'b0: No ERROR response is received.</p> <p>1'b1: ERROR response is received.</p>

32-BIT ARM926EJ-S BASED MCU

[10]	RDU	<p>Receive Descriptor Unavailable Interrupt</p> <p>The RDU high indicates that there is no available Rx descriptor for packet reception and RxDMA will stay at Halt state. Once, the RxDMA enters the Halt state, S/W must issues a write command to RSDR register to make RxDMA leave Halt state while new Rx descriptor is available.</p> <p>If the RDU is high and EnRDU of MIEN register is enabled, the RxINTR will be high. Write 1 to this bit clears the RDU status.</p> <p>1'b0: Rx descriptor is available.</p> <p>1'b1: Rx descriptor is unavailable.</p>
[9]	DENI	<p>DMA Early Notification Interrupt</p> <p>The DENI high indicates the EMC has received the Length/Type field of the incoming packet.</p> <p>If the DENI is high and EnDENI of MIEN register is enabled, the RxINTR will be high. Write 1 to this bit clears the DENI status.</p> <p>1'b0: The Length/Type field of incoming packet has not received yet.</p> <p>1'b1: The Length/Type field of incoming packet has received.</p>
[8]	DFOI	<p>Maximum Frame Length Interrupt</p> <p>The DFOI high indicates the length of the incoming packet has exceeded the length limitation configured in DMARFC register and the incoming packet is dropped. If the DFOI is high and EnDFOI of MIEN register is enabled, the RxINTR will be high. Write 1 to this bit clears the DFOI status.</p> <p>1'b0: The length of the incoming packet doesn't exceed the length limitation configured in DMARFC.</p> <p>1'b1: The length of the incoming packet has exceeded the length limitation configured in DMARFC.</p>
[7]	MMP	<p>More Missed Packet Interrupt</p> <p>The MMP high indicates the MPCNT, Missed Packet Count, has overflow. If the MMP is high and EnMMP of MIEN register is enabled, the RxINTR will be high. Write 1 to this bit clears the MMP status.</p> <p>1'b0: The MPCNT has not rolled over yet.</p> <p>1'b1: The MPCNT has rolled over yet.</p>
[6]	RP	<p>Runt Packet Interrupt</p> <p>The RP high indicates the length of the incoming packet is less than 64 bytes and, the packet is dropped. If the ARP of MCMDR register is set, the short packet is regarded as a good packet and RP will not be set.</p> <p>If the RP is high and EnRP of MIEN register is enabled, the RxINTR will be high. Write 1 to this bit clears the RP status.</p> <p>1'b0: The incoming frame is not a short frame or S/W wants to receive a short frame.</p> <p>1'b1: The incoming frame is a short frame and dropped.</p>
[5]	ALIE	<p>Alignment Error Interrupt</p> <p>The ALIE high indicates the length of the incoming frame is not a multiple of byte. If the ALIE is high and EnALIE of MIEN register is enabled, the RxINTR will be high. Write 1 to this bit clears the ALIE status.</p> <p>1'b0: The frame length is a multiple of byte.</p> <p>1'b1: The frame length is not a multiple of byte.</p>

32-BIT ARM926EJ-S BASED MCU

[4]	RXGD	Receive Good Interrupt The RXGD high indicates the frame reception has completed. If the RXGD is high and EnRXGD of MIEN register is enabled, the RxINTR will be high. Write 1 to this bit clears the RXGD status. 1'b0: The frame reception has not complete yet. 1'b1: The frame reception has completed.
[3]	PTLE	Packet Too Long Interrupt The PTLE high indicates the length of the incoming packet is greater than 1518 bytes and the incoming packet is dropped. If the ALP of MCMDR register is set, the long packet will be regarded as a good packet and PTLE will not be set. If the PTLE is high and EnPTLE of MIEN register is enabled, the RxINTR will be high. Write 1 to this bit clears the PTLE status. 1'b0: The incoming frame is not a long frame or S/W wants to receive a long frame. 1'b1: The incoming frame is a long frame and dropped.
[2]	RXOV	Receive FIFO Overflow Interrupt The RXOV high indicates the RxFIFO overflow occurred during packet reception. While the RxFIFO overflow occurred, the EMC drops the current receiving packer. If the RxFIFO overflow occurred often, it is recommended that modify RxFIFO threshold control, the RxTHD of FFTCR register, to higher level. If the RXOV is high and EnRXOV of MIEN register is enabled, the RxINTR will be high. Write 1 to this bit clears the RXOV status. 1'b0: No RxFIFO overflow occurred during packet reception. 1'b0: RxFIFO overflow occurred during packet reception.
[1]	CRCE	CRC Error Interrupt The CRCE high indicates the incoming packet incurred the CRC error and the packet is dropped. If the AEP of MCMDR register is set, the CRC error packet will be regarded as a good packet and CRCE will not be set. If the CRCE is high and EnCRCE of MIEN register is enabled, the RxINTR will be high. Write 1 to this bit clears the CRCE status. 1'b0: The frame doesn't incur CRC error. 1'b1: The frame incurred CRC error.

32-BIT ARM926EJ-S BASED MCU

[0]	RXINTR	<p>Receive Interrupt</p> <p>The RXINTR indicates the Rx interrupt status.</p> <p>If RXINTR high and its corresponding enable bit, EnRXINTR of MISTA register, is also high indicates the EMC generates Rx interrupt to CPU. If RXINTR is high but EnRXINTR of MISTA is disabled, no Rx interrupt is generated.</p> <p>The RXINTR is a logic OR result of the bits 1~14 in MISTA register do logic AND with the corresponding bits in MIEN register. In other words, if one of the bits 1~14 in MISTA register is high and its corresponding enable bit in MIEN register is also enabled, the RXINTR will be high.</p> <p>Because the RXINTR is a logic OR result, clears bits 1~14 of MISTA register makes RXINTR be cleared, too.</p> <p>1'b0: No status of bits 1~14 in MISTA is set or no enable of bits 1~14 in MIEN is turned on.</p> <p>1'b1: At least one status of bits 1~14 in MISTA is set and its corresponding enable bit is turned on.</p>
-----	--------	--

32-BIT ARM926EJ-S BASED MCU

MAC General Status Register (MGSTA)

The MGSTA also keeps the statuses of EMC. But the statuses in the MGSTA will not trigger any interrupt. The MGSTA is a write clear register and write 1 to corresponding bit clears the status.

Register	Address	R/W	Description	Reset Value
MGSTA	0xB000_30B4	R/W	MAC General Status Register	0x0000_0000

31	30	29	28	27	26	25	24
Reserved							
23	22	21	20	19	18	17	16
Reserved							
15	14	13	12	11	10	9	8
Reserved				TXHA	SQE	PAU	DEF
7	6	5	4	3	2	1	0
CCNT				Reserved	RFFull	RXHA	CFR

Bits	Descriptions	
[11]	TXHA	Transmission Halted Default Value: 1'b0 The TXHA high indicates the next normal packet transmission process will be halted because the bit TXON of MCMDR is disabled by S/W. 1'b0: Next normal packet transmission process will go on. 1'b1: Next normal packet transmission process will be halted.
[10]	SQE	Signal Quality Error Default Value: 1'b0 The SQE high indicates the SQE error found at end of packet transmission on 10Mbps half-duplex mode. The SQE error check will only be done while both bit EnSQE of MCMDR is enabled and EMC is operating on 10Mbps half-duplex mode. 1'b0: No SQE error found at end of packet transmission. 1'b1: SQE error found at end of packet transmission.
[9]	PAU	Transmission Paused Default Value: 1'b0 The PAU high indicates the next normal packet transmission process will be paused temporarily because EMC received a PAUSE control frame, or S/W set bit SDPZ of MCMDR and make EMC to transmit a PAUSE control frame out. 1'b0: Next normal packet transmission process will go on. 1'b1: Next normal packet transmission process will be paused.
[8]	DEF	Deferred Transmission Default Value: 1'b0 The DEF high indicates the packet transmission has deferred once. The DEF is only available while EMC is operating on half-duplex mode. 1'b0: Packet transmission doesn't defer. 1'b1: Packet transmission has deferred once.

32-BIT ARM926EJ-S BASED MCU

[7:4]	CCNT	Collision Count Default Value: 4'h0 The CCNT indicates the how many collisions occurred consecutively during a packet transmission. If the packet incurred 16 consecutive collisions during transmission, the CCNT will be 4'h0 and bit TXABT will be set to 1.
[2]	RFFull	RxFIFO Full Default Value: 1'b0 The RFFull indicates the RxFIFO is full due to four 64-byte packets are kept in RxFIFO and the following incoming packet will be dropped. 1'b0: The RxFIFO is not full. 1'b1: The RxFIFO is full and the following incoming packet will be dropped.
[1]	RXHA	Receive Halted Default Value: 1'b0 The RXHA high indicates the next normal packet reception process will be halted because the bit RXON of MCMDR is disabled by S/W. 1'b0: Next normal packet reception process will go on. 1'b1: Next normal packet reception process will be halted.
[0]	CFR	Control Frame Received Default Value: 1'b0 The CFR high indicates EMC receives a flow control frame. The CFR only available while EMC is operating on full duplex mode. 1'b0: The EMC doesn't receive the flow control frame. 1'b1: The EMC receives a flow control frame.

32-BIT ARM926EJ-S BASED MCU

Missed Packet Count Register (MPCNT)

The MPCNT keeps the number of packets that were dropped due to various types of receive errors. The MPCNT is a read clear register. In addition, S/W also can write an initial value to MPCNT and the missed packet counter will start counting from that initial value. If the missed packet counter is overflow, the MMP of MISTA will be set.

Register	Address	R/W	Description	Reset Value
MPCNT	0xB000_30B8	R/W	Missed Packet Count Register	0x0000_7FFF

31	30	29	28	27	26	25	24
Reserved							
23	22	21	20	19	18	17	16
Reserved							
15	14	13	12	11	10	9	8
MPC							
7	6	5	4	3	2	1	0
MPC							

Bits	Descriptions	
[15:0]	MPC	Miss Packet Count Default Value: 16'h7FFF The MPC indicates the number of packets that were dropped due to various types of receive errors. The following type of receiving error makes missed packet counter increase: <ul style="list-style-type: none"> Incoming packet is incurred Rx FIFO overflow. Incoming packet is dropped due to RXON is disabled. Incoming packet is incurred CRC error.

32-BIT ARM926EJ-S BASED MCU

MAC Receive Pause Count Register (MRPC)

The EMC of NUC910ABN supports the PAUSE control frame reception and recognition. If EMC received a PAUSE control frame, the operand field of the PAUSE control frame will be extracted and stored in the MRPC register. The MRPC register will keep the same while Tx of EMC is pausing due to the PAUSE control frame is received. The MRPC is read only and write to this register has no effect.

Register	Address	R/W	Description	Reset Value
MRPC	0xB000_30BC	R	MAC Receive Pause Count Register	0x0000_0000

31	30	29	28	27	26	25	24
Reserved							
23	22	21	20	19	18	17	16
Reserved							
15	14	13	12	11	10	9	8
MRPC							
7	6	5	4	3	2	1	0
MRPC							

Bits	Descriptions	
[15:0]	MRPC	MAC Receive Pause Count Default Value: 16'h0 The MRPC keeps the operand field of the PAUSE control frame. It indicates how many slot time (512 bit time) the Tx of EMC will be paused.

32-BIT ARM926EJ-S BASED MCU

MAC Receive Pause Current Count Register (MRPCC)

The EMC of NUC910ABN supports the PAUSE control frame reception and recognition. If EMC received a PAUSE control frame, the operand field of the PAUSE control frame will be extracted and stored into a down count timer. The MRPCC shows the current value of that down count timer for S/W to know how long the Tx of EMC will be paused. The MRPCC is read only and write to this register has no effect.

Register	Address	R/W	Description	Reset Value
MRPCC	0xB000_30C0	R	MAC Receive Pause Current Count Register	0x0000_0000

31	30	29	28	27	26	25	24
Reserved							
23	22	21	20	19	18	17	16
Reserved							
15	14	13	12	11	10	9	8
MRPCC							
7	6	5	4	3	2	1	0
MRPCC							

Bits	Descriptions	
[15:0]	MRPCC	MAC Receive Pause Current Count Default Value: 16'h0 The MRPCC shows the current value of that down count timer. If a new PAUSE control frame is received before the timer count down to zero, the new operand of the PAUSE control frame will be stored into the down count timer and the timer starts count down from the new value.

32-BIT ARM926EJ-S BASED MCU

MAC Remote Pause Count Register (MREPC)

The EMC of NUC910ABN supports the PAUSE control frame transmission. After the PAUSE control frame is transmitted out completely, a timer starts to count down from the value of operand of the transmitted PAUSE control frame. The MREPC shows the current value of this down count timer. The MREPC is read only and write to this register has no effect.

Register	Address	R/W	Description	Reset Value
MREPC	0xB000_30C4	R	MAC Remote Pause Count Register	0x0000_0000

31	30	29	28	27	26	25	24
Reserved							
23	22	21	20	19	18	17	16
Reserved							
15	14	13	12	11	10	9	8
MREPC							
7	6	5	4	3	2	1	0
MREPC							

Bits	Descriptions	
[15:0]	MREPC	MAC Remote Pause Count Default Value: 16'h0 The MREPC shows the current value of the down count timer that starts to count down from the value of operand of the transmitted PAUSE control frame.

32-BIT ARM926EJ-S BASED MCU

DMA Receive Frame Status Register (DMARFS)

The DMARFS is used to keep the Length/Type field of each incoming Ethernet packet. This register is writing clear and writes 1 to corresponding bit clears the bit.

Register	Address	R/W	Description	Reset Value
DMARFS	0xB000_30C8	R/W	DMA Receive Frame Status Register	0x0000_0000

31	30	29	28	27	26	25	24
Reserved							
23	22	21	20	19	18	17	16
Reserved							
15	14	13	12	11	10	9	8
RXFLT							
7	6	5	4	3	2	1	0
RXFLT							

Bits	Descriptions	
[15:0]	RXFLT	Receive Frame Length/Type Default Value: 16'h0 The RXFLT keeps the Length/Type field of each incoming Ethernet packet. If the bit EnDEN of MIEN is enabled and the Length/Type field of incoming packet has received, the bit DENI of MISTA will be set and trigger interrupt. And, the content of Length/Type field will be stored in RXFLT.

32-BIT ARM926EJ-S BASED MCU

Current Transmit Descriptor Start Address Register (CTXDSA)

Register	Address	R/W	Description	Reset Value
CTXDSA	0xB000_30CC	R	Current Transmit Descriptor Start Address Register	0x0000_0000

31	30	29	28	27	26	25	24
CTXDSA							
23	22	21	20	19	18	17	16
CTXDSA							
15	14	13	12	11	10	9	8
CTXDSA							
7	6	5	4	3	2	1	0
CTXDSA							

Bits	Descriptions	
[31:0]	CTXDSA	<p>Current Transmit Descriptor Start Address Default Value: 32'h0</p> <p>The CTXDSA keeps the start address of Tx descriptor that is used by TxDMA currently. The CTXDSA is read only and write to this register has no effect.</p>

32-BIT ARM926EJ-S BASED MCU

Current Transmit Buffer Start Address Register (CTXBSA)

Register	Address	R/W	Description	Reset Value
CTXBSA	0xB000_30D0	R	Current Transmit Buffer Start Address Register	0x0000_0000

31	30	29	28	27	26	25	24
CTXBSA							
23	22	21	20	19	18	17	16
CTXBSA							
15	14	13	12	11	10	9	8
CTXBSA							
7	6	5	4	3	2	1	0
CTXBSA							

Bits	Descriptions	
[31:0]	CTXBSA	<p>Current Transmit Buffer Start Address Default Value: 32'h0</p> <p>The CTXDSA keeps the start address of Tx frame buffer that is used by TxDMA currently. The CTXBSA is read only and write to this register has no effect.</p>

32-BIT ARM926EJ-S BASED MCU

Current Receive Descriptor Start Address Register (CRXDSA)

Register	Address	R/W	Description	Reset Value
CRXDSA	0xB000_30D4	R	Current Receive Descriptor Start Address Register	0x0000_0000

31	30	29	28	27	26	25	24
CRXDSA							
23	22	21	20	19	18	17	16
CRXDSA							
15	14	13	12	11	10	9	8
CRXDSA							
7	6	5	4	3	2	1	0
CRXDSA							

Bits	Descriptions	
[31:0]	CRXDSA	<p>Current Receive Descriptor Start Address Default Value: 32'h0</p> <p>The CRXDSA keeps the start address of Rx descriptor that is used by RxDMA currently. The CRXDSA is read only and write to this register has no effect.</p>

32-BIT ARM926EJ-S BASED MCU

Current Receive Buffer Start Address Register (CRXBSA)

Register	Address	R/W	Description	Reset Value
CRXBSA	0xB000_30D8	R	Current Receive Buffer Start Address Register	0x0000_0000

31	30	29	28	27	26	25	24
CRXBSA							
23	22	21	20	19	18	17	16
CRXBSA							
15	14	13	12	11	10	9	8
CRXBSA							
7	6	5	4	3	2	1	0
CRXBSA							

Bits	Descriptions	
[31:0]	CRXBSA	<p>Current Receive Buffer Start Address Default Value: 32'h0</p> <p>The CRXBSA keeps the start address of Rx frame buffer that is used by RxDMA currently. The CRXBSA is read only and write to this register has no effect.</p>

32-BIT ARM926EJ-S BASED MCU

7.5.4 Operation Notes

MII Management Interface

The operation mode between EMC and external PHY must be identically. Consequently, S/W has to access control register of external PHY through MII management interface to get operation information of PHY. To issue MII management command to access external PHY, the MIID and MIIDA registers can be used. And, while using MII management interface, the EnMDC of MCMDR register must be set to high.

EMC Initial

If S/W wants to enable EMC for packet transmission and reception, the TXON and RXON of MCMDR register must be enabled. But, before enabling TXON and RXON, the following issues must be noted.

For packet transmission, the Tx descriptor link list and Tx frame buffer must be prepared and TXDLSA must be configured.

For incoming packet destination MAC address recognition, the CAMCMR, CAMEN, CAMxM and CAMxL registers must be configured. For incoming packet's buffering, the Rx descriptor link list and Rx frame buffer must be prepared and RXDLSA register must be configured.

Besides, the interrupt status that S/W wants to know must be enabled through MIEN register.

Finally, the EMC operation mode control bits of MCMDR must be configured and TXON and RXON must be enabled.

MAC Interrupt Status Register (MISTA)

The MISTA register keeps the status of EMC operation. It is recommended that S/W must enable four interrupt statuses at least. They are TxBErr, RxBErr, TDU and RDU.

While EMC accesses memory, it reports the memory error through TxBErr or RxBErr status. If any of them activates, the reset EMC is recommended.

For packet transmission, a valid Tx descriptor is required, and for packet reception, a valid Rx one is. If EMC cannot find a valid Tx or Rx descriptor, it sets TDU or RDU to high respectively. After S/W releases a valid Tx or Rx descriptor to EMC, writing TSDR or RSDR register to enable packet transmission and reception again is needed.

Pause Control Frame Transmission

The EMC support the PAUSE control frame transmission for flow control while EMC is operating on full-duplex mode. The register CAM13M, CAM13L, CAM14M, CAM14L, CAM15M and CAM15L are designed for this purpose.

For PAUSE control frame transmission, first, S/W must configure destination MAC address of control frame into the register pair {CAM13M, CAM13L}, source MAC address into the register pair {CAM14M, CAM14L}, and configure length/type, op-code and operand of control frame into the register pair {CAM15M, CAM15L}. The bit CAM13EN, CAM14EN and CAM15EN of CAMEN register are also needed be enabled. Then, set bit SDPZ of MCMDR register to high to enable PAUSE control frame transmission. After the PAUSE control frame transmission completed, the SDPZ will be cleared automatically.

Internal Loop-back

If the LBK of MCMDR register is set, the EMC operates on internal loop-back mode. While EMC operates on internal loop-back mode, it also means EMC operates on full-duplex mode, and the value of FDUP of MCMDR register is ignored.

32-BIT ARM926EJ-S BASED MCU

7.6 GDMA Controller

7.6.1 Overview & Features

The chip has a two-channel general DMA controller with or without descriptor fetch operation, called the GDMA. The two-channel GDMA performs the following data transfers without the CPU intervention:

- Memory-to-memory (memory to/from memory)
- Memory -to - IO
- IO- to -memory

The on-chip GDMA can be started by the software or external DMA request nXDREQ0. Software can also be used to restart the GDMA operation after it has been stopped. The CPU can recognize the completion of a GDMA operation by software polling or when it receives an internal GDMA interrupt. The GDMA controller can increment source or destination address, decrement them as well, and conduct 8-bit (byte), 16-bit (half-word), or 32-bit (word) data transfers.

7.6.2 GDMA Non-Descriptor Functional Description

The GDMA directly transfers data between source and destination. The GDMA starts to transfer data after it receives service requests from nXDREQ0 signal or software. When the entire data have been transferred completely, the GDMA becomes idle. Nevertheless, if another transfer is needed, then the GDMA must be programmed again. There are three transfer modes:

Single Mode

Single mode requires a GDMA request for each data transfer. A GDMA request (nXDREQ0 or software) causes one byte, one half-word, or one word to transfer if the 4-data burst mode is disabled, or four times of transfer width is the 4-data burst mode is enabled.

Block Mode

The assertion of a single GDMA request causes all of the data to be transferred in a single operation. The GDMA transfer is completed when the current transfer count register reaches zero.

Demand Mode

The GDMA continues transferring data until the GDMA request input nXDREQ0 becomes inactive.

32-BIT ARM926EJ-S BASED MCU

7.6.3 GDMA Descriptor Functional Description

The descriptor-fetch function works when run-bit (bit-3) is set and non-dsptmode-bit (bit-2) is cleared in Descriptor Register (GDMA_DADRx) and the GDMA_CTLx bit setting as following table. The Non-descriptor-fetch function works when software triggers the [softreq] bit (bit-16) and the [gdmaen] bit (bit-0) in GDMA_CTLx Register. If the [softreq] set to zero and the [GDMAMS] (bit2-3) set as 01 or 10 will start the I/O to memory function. Software can also be used to restart the GDMA operation after it has been stopped. The CPU can recognize the completion of a GDMA operation by software polling or when it receives an internal GDMA interrupt. The GDMA controller can increase source or destination address, decrease them as well, and conduct 8-bit (byte), 16-bit (half-word), or 32-bit (word) data transfers.

Operation Mode relevant to enable bit

Mode	Enable bit
Non-Descriptor Mode with SW Enable	GDMA_CTLx : gdmaen[0] softreq[16] gdmams[3:2]
Non-Descriptor Mode with I/O Enable	GDMA_CTLx : gdmaen[0] gdmams[3:2]
Descriptor Mode with SW Enable	GDMA_DADRx : run[3] non-dsptmode[2]; GDMA_CTLx in Descriptor List : gdmaen[0] gdmams[3:2]
Descriptor Mode with I/O Enable	GDMA_DADRx : run[3] non-dsptmode[2]; GDMA_CTLx in Descriptor List : gdmaen[0] gdmams[3:2]

7.6.3.1 Descriptor Fetch Function

The diagram illustrates the GDMA architecture and its operation. It is divided into three main sections: GDMA, Memory, and Single Channel Descriptor.

GDMA Section:

- GDMA_DADRx:** A register that holds the address of the next descriptor. It is updated by software programming.
- GDMA Internal Registers:**
 - Internal Descriptor Register:** The base register for the GDMA.
 - GDMA_SRCBx:** Source Buffer Base register, connected to Bit[31:0] of the Internal Descriptor Register.
 - GDMA_DSTBx:** Destination Buffer Base register, connected to Bit[31:0] of the Internal Descriptor Register.
 - GDMA_TCNTx:** Transfer Counter register, connected to Bit[31:18] of the Internal Descriptor Register.
 - GDMA_CTLx:** Control register, connected to Bit[17:0] of the Internal Descriptor Register.

Memory Section:

- Descriptor List:** A sequence of descriptors in memory, each containing:
 - Next Descriptor Address
 - Source Address 0
 - Destination Address 0
 - Command Information 0
 - Next Descriptor Address
 - Source Address 1
 - Destination Address 1
 - Command Information 1
 - Next Descriptor Address
 - Source Address 2

Single Channel Descriptor Section:

- Single Channel Descriptor:** A descriptor structure containing:
 - Next Descriptor Address
 - Source Address x
 - Destination Address x
 - Command Information x

Operation Flow:

- A Descriptor list finished:** Triggers the software programming of the GDMA_DADRx register.
- GDMA_DADRx[31:4] + 0x10:** The address of the next descriptor in the list.
- Ordering:** The GDMA hardware fetches descriptors in order from the memory list.
- Fetch Descriptor:** The GDMA hardware fetches the next descriptor from memory and loads its fields into the GDMA internal registers.

32-BIT ARM926EJ-S BASED MCU

Descriptor-based function (GDMA_DADRx [NON_DSPTRMODE] = 0) operate in the following condition:

Memory to Memory

1. Software can write a value 0x04 to current GDMA_DADRx register to reset the register and disable Descriptor based function first.
2. Then software can program the bits of [Descriptor Address], [RUN], [NON_DSPTRMODE] and [ORDEN] to the GDMA_DADRx register to enable Descriptor based function. (The Descriptor can only work when the [RUN] [3] is set and [NON_DSPTRMODE] [2] bit is cleared properly.)
3. After sets current GDMA_DADRx register, the GDMA will fetch four-word information from memory immediately which contains the next Descriptor address, Source Address, Destination Address and Command information. (Command information consists of control and counter registers)

NOTE: GDMA will read the descriptor list from memory such the diagram above and write back to GDMA internal register (next GDMA_DADRx), GDMA_SRCBx, GDMA_DSTBx, GDMA_CTLx and GDMA_TCNTx registers. The most important one of write back is command information, which will separate some bits of command information into control and counter registers respectively. The first fourteen bits of the MSB of the Command information in Descriptor list will be written back to GDMA_TCNTx register, and the others bits of the Command information will be written back to GDMA_CTLx register. The control register part of the Command information will update the GDMA_CTLx register during every descriptor fetch. The allocation of command information is described at GDMA Register Descriptions.

The Allocation of Command Information in Descriptor List:

31	30	29	28	27	26	25	24
GDMA_TCNTx[13:6] ← Command Info[31:24]							
23	22	21	20	19	18	17	16
GDMA_TCNTx[5:0] ← Command Info[23:18]						BLOCK	SOFTREQ
15	14	13	12	11	10	9	8
TWS		RESERVED		D_INTS	D_INTS	RESERVED	
7	6	5	4	3	2	1	0
SAFIX	DAFIX	SADIR	DADIR	GDMAMS		BME	GDMAEN

4. GDMA will depend on the information to request a bus ownership and start the data transfer when GDMA has gotten a bus grant from the arbiter, otherwise, it will wait until get bus grant. The data transfer direction is dependent on the Control register.
5. The GDMA transfers data and releases bus at every burst transfer. The GDMA will stop transfer for current descriptor when the counter is decreased to zero. The current GDMA_DADRx will be updated by next GDMA_DADRx at end of each descriptor transfer.
6. The GDMA is running consecutively unless the next GDMA_DADRx[RUN] bit is zero or interrupt status bit of GDMA_INTCS register is cleared. The CPU can recognize the completion of a GDMA descriptor fetch operation by polling the current GDMA_DADRx[NON_DSPTRMODE] bit or set the GDMA_CTLx[D_INTS] to receive a interrupt from GDMA.(Note: The recommendation is the [NON_DSPTRMODE] bit in list is set at the same time)
7. When an error occurs in the descriptor operation, GDMA will clear [RUN] bit and stop channel operation immediately. Software can reset the channel, and sets the current GDMA_DADRx [RUN] register to start again.

32-BIT ARM926EJ-S BASED MCU

Memory to I/O and I/O to Memory

1. Software must set the [REQ_ATV], [ACK_ATV] and [GDMAMS] bits in GDMA_CTLx register corresponding to I/O pin with pull high or pull low properly first, and then set the current GDMA_DADRx to start the I/O to Memory with descriptor fetch transfer.
2. The descriptor lists stop transfer until the RUN bit was zero in descriptor list when external I/O request triggered once. The RUN bit can be set when external I/O request triggered again under the NON_DSPTRMODE bit was zero in descriptor list. The trigger period of the external I/O has a timing limitation whatever the GDMA was in single or burst mode, and the periodic trigger of the external I/O must be less than 38 MCLK.
3. Each GDMA lists can operate after clearing interrupt status. The descriptor lists stop transfer until the RUN bit was zero or interrupt status was set.
4. The next Descriptor address, Source Address, Destination Address and Command information must be set properly in every Descriptor list. Especially, every bit of the Command information will update the GDMA_CTLx and GDMA_TCNTx registers at every initiation of descriptor list.

NOTE: The [BLOCK] bit of GDMA_CTLx register is disabled when the descriptor mode of the I/O to memory is enabled.

NOTE: GDMA can change mode with following description:

Descriptor-fetch of each channel can be stopped until the current transfer list done. Software can change Descriptor mode to Non-Descriptor mode by writing 0x04 to GDMA_DADRx register during the current descriptor transfer operating.

Non-Descriptor fetch can be stopped until current transfer count finished when software programs the GDMA_CTLx register with gdmaen bit cleared or softreq cleared.

NOTE: Once software programs the current GDMA_DADRx register, GDMA will fetch the descriptor list from memory and fill the data to next GDMA_DADRx, current GDMA_SRCBx, current GDMA_DSTBx, current GDMA_CTLx and current GDMA_TCNTx registers automatically. The fourth word in descriptor list includes the information for GDMA_CTLx and GDMA_TCNTx registers.

NOTE: The descriptor fetch function only occurs when current GDMA_DADRx [RUN] bit is set and GDMA_DADRx [NON_DSPTRMODE] is cleared. The current GDMA_DADRx will be updated by next GDMA_DADRx at every descriptor stops.

7.6.3.2 Ordering function in Descriptor fetch mode

This function determines the source of next descriptor address. If [ORDEN] is set, the GDMA controller fetches the next descriptor from current GDMA_DADRx [Descriptor Address] + 16 bytes.

If this bit is cleared, GDMA fetches the next descriptor from the current GDMA_DADRx [Descriptor Address].

GDMA_DADRx [ORDEN] is only relevant to descriptor-fetch function (GDMA_DADRx [NON_DSPTRMODE] = 0).

7.6.3.3 Channel Reset

The Channel reset is turned on when the bit-0 of GDMA_DADRx is set. This function will clear all status

32-BIT ARM926EJ-S BASED MCU

and stop the descriptor based function relative to individual channel. The GDMA_DADRx register value is 0x05h when reset bit is set.

7.6.3.4 Non-Descriptor Fetch Function

The non-descriptor-fetch function will take place when current GDMA_DADRx [NON_DSPTRMODE] is set and the GDMA_DADRx register will have no any intention for the GDMA controller.

The default value of GDMA_DADRx is 0x04. Software can clear GDMA_DADRx with value 0x04 as well. In this mode, software should write a valid source address to the GDMA_SRCBx register, a destination address to the GDMA_DSTBx register, and a transfer count to the GDMA_TCNTx register. Next, the GDMA_CTLx of [gdmaen] and [softreq] bits must be set. A non-descriptor fetch is performed when bus granted. After transferring a number of bytes or words correspond with burst mode or not, the channel either waits for the next request or continues with the data transfer until the GDMA_CTCNTx reaches zero. When GDMA_CTCNTx reaches zero, the channel stops operation.

When an error occurs during the GDMA operation, the channel stops unless software clears the error condition and sets the GDMA_CTLx of [gdmaen] and [softreq] bits field to start again.

32-BIT ARM926EJ-S BASED MCU

7.6.4 GDMA Register Map

R: read only, W: write only, R/W: both read and write, C: Only value 0 can be written

Register	Address	R/W	Description	Reset Value
GDMA_BA = 0xB000_4000				
Channel 0				
GDMA_CTLO	0xB000_4000	R/W	Channel 0 Control Register	0x0000_0000
GDMA_SRCB0	0xB000_4004	R/W	Channel 0 Source Base Address Register	0x0000_0000
GDMA_DSTB0	0xB000_4008	R/W	Channel 0 Destination Base Address Register	0x0000_0000
GDMA_TCNT0	0xB000_400C	R/W	Channel 0 Transfer Count Register	0x0000_0000
GDMA_CSRC0	0xB000_4010	R	Channel 0 Current Source Address Register	0x0000_0000
GDMA_CDST0	0xB000_4014	R	Channel 0 Current Destination Address Reg.	0x0000_0000
GDMA_CTCNT0	0xB000_4018	R	Channel 0 Current Transfer Count Register	0x0000_0000
GDMA_DADRO	0xB000_401C	R/W	Channel 0 Descriptor Address Register	0x0000_0004
Channel 1				
GDMA_CTL1	0xB000_4020	R/W	Channel 1 Control Register	0x0000_0000
GDMA_SRCB1	0xB000_4024	R/W	Channel 1 Source Base Address Register	0x0000_0000
GDMA_DSTB1	0xB000_4028	R/W	Channel 1 Destination Base Address Register	0x0000_0000
GDMA_TCNT1	0xB000_402C	R/W	Channel 1 Transfer Count Register	0x0000_0000
GDMA_CSRC1	0xB000_4030	R	Channel 1 Current Source Address Register	0x0000_0000
GDMA_CDST1	0xB000_4034	R	Channel 1 Current Destination Address Reg.	0x0000_0000
GDMA_CTCNT1	0xB000_4038	R	Channel 1 Current Transfer Count Register	0x0000_0000
GDMA_DADR1	0xB000_403C	R/W	Channel 1 Descriptor Address Register	0x0000_0004
GDMA_INTBUF0	0xB000_4080	R	GDMA Internal Buffer Word 0	0x0000_0000
GDMA_INTBUF1	0xB000_4084	R	GDMA Internal Buffer Word 1	0x0000_0000
GDMA_INTBUF2	0xB000_4088	R	GDMA Internal Buffer Word 2	0x0000_0000
GDMA_INTBUF3	0xB000_408C	R	GDMA Internal Buffer Word 3	0x0000_0000
GDMA_INTBUF4	0xB000_4090	R	GDMA Internal Buffer Word 4	0x0000_0000
GDMA_INTBUF5	0xB000_4094	R	GDMA Internal Buffer Word 5	0x0000_0000
GDMA_INTBUF6	0xB000_4098	R	GDMA Internal Buffer Word 6	0x0000_0000
GDMA_INTBUF7	0xB000_409C	R	GDMA Internal Buffer Word 7	0x0000_0000
GDMA_INTCS	0xB000_40A0	R/W	Interrupt Control and Status Register (2 Channels)	0x0000_0000

32-BIT ARM926EJ-S BASED MCU

Channel 0/1 Control Register (GDMA_CTL0, GDMA_CTL1)

Register	Address	R/W	Description	Reset Value
GDMA_CTL0	0xB000_4000	R/W	Channel 0 Control Register	0x0000_0000
GDMA_CTL1	0xB000_4020	R/W	Channel 1 Control Register	0x0000_0000

The control registers has two formats for descriptor fetch and non-descriptor fetch function respectively. The functionality of each control bit is described in following table.

1. Non-Descriptor fetches Mode

31	30	29	28	27	26	25	24
RESERVED						REQ_ATV	ACK_ATV
23	22	21	20	19	18	17	16
RESERVED	SABNDERR	DABNDERR	RESERVED	AUTOIEN	RESERVED	BLOCK	SOFTREQ
15	14	13	12	11	10	9	8
DM	RESERVED	TWS		SBMS	RESERVED		
7	6	5	4	3	2	1	0
SAFIX	DAFIX	SADIR	DADIR	GDMAMS		BME	GDMAEN

2. Descriptor fetches Mode

31	30	29	28	27	26	25	24
RESERVED						REQ_ATV	ACK_ATV
23	22	21	20	19	18	17	16
RESERVED	SABNDERR	DABNDERR	RESERVED			BLOCK	SOFTREQ
15	14	13	12	11	10	9	8
RESERVED		TWS		RESERVED	D_INTS	RESERVED	
7	6	5	4	3	2	1	0
SAFIX	DAFIX	SADIR	DADIR	GDMAMS		BME	GDMAEN

NOTE:

- ❑ The bit [REQ_ATV] and [ACK_ATV] must be set first before using I/O to Memory mode with Descriptor fetch transfer. These two bits cannot do any setup in command information within descriptor list configuration. The [SABNDERR], [DABNDERR], [GDMAERR] can also be read at descriptor fetch mode.
- ❑ Regardless of GDMA operate in descriptor mode or non-descriptor mode, when transfer width is 16-bit (half word) and the address with decrement function enable for starting source address or destination address or both are used should set the least two bit of addresses is 0xF.

32-BIT ARM926EJ-S BASED MCU

Control Register of Non-Descriptor fetches Mode:

Bits	Descriptions	
[25]	REQ_ATV	REQ_ATV [25]: nXDREQ High/Low active selection If REQ_ATV [25] =0, nXDREQ is LOW active. If REQ_ATV [25] =1, nXDREQ is HIGH active.
[24]	ACK_ATV	ACK_ATV [24]: nXDACK High/Low active selection If ACK_ATV [24] =0, nXDACK is LOW active. If ACK_ATV [24] =1, nXDACK is HIGH active.
[22]	SABNDERR	Source Address Boundary Alignment Error Flag If TWS [13:12]=10, GDMA_SRCB [1:0] should be 00 If TWS [13:12]=01, GDMA_SRCB [0] should be 0 Except the SADIR function enabled. The address boundary alignment should be depended on TWS [13:12]. 0 = the GDMA_SRCB is on the boundary alignment. 1 = the GDMA_SRCB not on the boundary alignment The SABNDERR register bits just can be read only.
[21]	DABNDERR	Destination Address Boundary Alignment Error Flag If TWS [13:12]=10, GDMA_DSTB [1:0] should be 00 If TWS [13:12]=01, GDMA_DSTB [0] should be 0 Except the SADIR function enabled. The address boundary alignment should be depended on TWS [13:12]. 0 = the GDMA_DSTB is on the boundary alignment. 1 = the GDMA_DSTB not on the boundary alignment The DABNDERR register bits just can be read only.
[19]	AUTOIEN	Auto initialization Enable 0 = Disables auto initialization 1 = Enables auto initialization, the GDMA_CSRC0/1, GDMA_CDST0/1, and GDMA_CTCNT0/1 registers are updated by the GDMA_SRC0/1, GDMA_DST0/1, and GDMA_TCNT0/1 registers automatically when transfer is complete. GDMA will start another transfer when SOFTREQ set again.
[17]	BLOCK	Bus Lock 0 = Unlocks the bus during the period of transfer 1 = locks the bus during the period of transfer
[16]	SOFTREQ	Software Triggered GDMA Request Software can request the GDMA transfer service by setting this bit to 1. This bit is automatically cleared by hardware when the transfer is completed. This bit is available only while GDMAMS [3:2] register bits are set on software mode (memory to memory and memory to I/O).

32-BIT ARM926EJ-S BASED MCU

[15]	DM	Demand Mode 0 = Normal external GDMA mode 1 = When this bit is set to 1, the external GDMA operation is speeded up. When external GDMA device is operating in the demand mode, the GDMA transfers data as long as the external GDMA request signal nXDREQ0 is active. The amount of data transferred depends on how long the nXDREQ0 is active. When the nXDREQ0 is active and GDMA gets the bus in Demand mode, DMA holds the system bus until the nXDREQ0 signal becomes non-active. Therefore, the period of the active nXDREQ0 signal should be carefully tuned such that the entire operation does not exceed an acceptable interval (for example, in a DRAM refresh operation).
[13:12]	TWS	Transfer Width Select 00 = One byte (8 bits) is transferred for every GDMA operation 01 = One half-word (16 bits) is transferred for every GDMA operation 10 = One word (32 bits) is transferred for every GDMA operation 11 = Reserved The GDMA_SCRB and GDMA_DSTB should be alignment under the TWS selection
[11]	SBMS	Single/Block Mode Select 0 = Selects single mode. It requires an external GDMA request for every incurring GDMA operation. 1 = Selects block mode. It requires a single external GDMA request during the atomic GDMA operation. An atomic GDMA operation is defined as the sequence of GDMA operations until the transfer count register reaches zero.
[7]	SAFIX	Source Address Fixed 0 = Source address is changed during the GDMA operation 1 = Do not change the destination address during the GDMA operation. This feature can be used when data were transferred from a single source to multiple destinations.
[6]	DAFIX	Destination Address Fixed 0 = Destination address is changed during the GDMA operation 1 = Do not change the destination address during the GDMA operation. This feature can be used when data were transferred from multiple sources to a single destination.
[5]	DADIR	Source Address Direction 0 = Source address is incremented successively 1 = Source address is decremented successively
[4]	DADIR	Destination Address Direction 0 = Destination address is incremented successively 1 = Destination address is decremented successively
[3:2]	GDMAMS	GDMA Mode Select 00 = Software mode (memory-to-memory) 01 = External nXDREQ0 mode for external device (I/O to Memory) 10 = Reserved 11 = Reserved

32-BIT ARM926EJ-S BASED MCU

[1]	BME	Burst Mode Enable 0 = Disables the 8-data burst mode 1 = Enables the 8-data burst mode If there are 8 words to be transferred, and the BME [1] =1, the GDMA_TCNTx should be 0x01. However, if BME [1] =0, the GDMA_TCNTx should be 0x08. It has to set BME [1] = 0 for I/O device access.
[0]	GDMAEN	GDMA Enable 0 = Disables the GDMA operation 1 = Enables the GDMA operation; this bit will be clear automatically when the transfer is complete on AUTOIEN [19] register bit is on Disable mode. Note: When operate in Non-Descriptor mode, this bit determines the Memory-to-Memory, Memory-to-I/O and I/O-to-Memory operation or not. When operate in Descriptor mode, this bit is determined in descriptor list. Note: Channel reset will clear this bit.

Descriptor fetches mode of Control Register:

Bits	Descriptions	
[25]	REQ_ATV	REQ_ATV [25]: External nXDREQ High/Low active selection If REQ_ATV [25] =0, nXDREQ is LOW active. If REQ_ATV [25] =1, nXDREQ is HIGH active. Default value : 0
[24]	ACK_ATV	ACK_ATV [24]: External nXDACK High/Low active selection If ACK_ATV [24] =0, nXDACK is LOW active. If ACK_ATV [24] =1, nXDACK is HIGH active. Default value : 0
[22]	SABNDERR	Source Address Boundary Alignment Error Flag If TWS [13:12]=10, GDMA_SRCB [1:0] should be 00 If TWS [13:12]=01, GDMA_SRCB [0] should be 0 Except the SADIR function enabled. The address boundary alignment should be depended on TWS [13:12]. 0 = the GDMA_SRCB is on the boundary alignment. 1 = the GDMA_SRCB not on the boundary alignment The SABNDERR register bits just can be read only.
[21]	DABNDERR	Destination Address Boundary Alignment Error Flag If TWS [13:12]=10, GDMA_DSTB [1:0] should be 00 If TWS [13:12]=01, GDMA_DSTB [0] should be 0 Except the DADIR function enabled. The address boundary alignment should be depended on TWS [13:12]. 0 = the GDMA_DSTB is on the boundary alignment. 1 = the GDMA_DSTB not on the boundary alignment The DABNDERR register bits just can be read only.

32-BIT ARM926EJ-S BASED MCU

[17]	BLOCK	Bus Lock 0 = Unlocks the bus during the period of transfer 1 = locks the bus during the period of transfer
[13:12]	TWS	Transfer Width Select 00 = One byte (8 bits) is transferred for every GDMA operation 01 = One half-word (16 bits) is transferred for every GDMA operation 10 = One word (32 bits) is transferred for every GDMA operation 11 = Reserved The GDMA_SCRB and GDMA_DSTB should be alignment under the TWS selection
[10]	D_INTS	Descriptor Fetch Mode Interrupt Select 0 = The interrupt will take place at every end of descriptor fetch transfer. 1 = The interrupt only take place at the last descriptor fetch transfer. NOTE: this bit is only available in descriptor mode and lists intention.
[7]	SAFIX	Source Address Fixed 0 = Source address is changed during the GDMA operation 1 = Do not change the source address during the GDMA operation. This feature can be used when data were transferred from a single source to multiple destinations.
[6]	DAFIX	Destination Address Fixed 0 = Destination address is changed during the GDMA operation 1 = Do not change the destination address during the GDMA operation. This feature can be used when data were transferred from multiple sources to a single destination.
[5]	SADIR	Source Address Direction 0 = Source address is incremented successively 1 = Source address is decremented successively
[4]	DADIR	Destination Address Direction 0 = Destination address is incremented successively 1 = Destination address is decremented successively
[3:2]	GDMAMS	GDMA Mode Select 00 = Software mode (Memory-to-Memory) 01 = External nXDREQ0 mode for external device(I/O-to-Memory) 10 = Reserved 11 = Reserved
[1]	BME	Burst Mode Enable 0 = Disables the 8-data burst mode 1 = Enables the 8-data burst mode FF there are 8 words to be transferred, and BME [1]=1, the GDMA_TCNT should be 0x01; However, if BME [1] =0, the GDMA_TCNT should be 0x08. It has to set BME [1] = 0 for I/O device access.

32-BIT ARM926EJ-S BASED MCU

[0]	GDMAEN	GDMA Enable 0 = Disables the GDMA operation 1 = Enables the GDMA operation; this bit will be clear automatically when the transfer is complete on AUTOIEN [19] register bit is on Disable mode. When operate in Non-Descriptor mode, this bit determines the Memory-to-Memory, Memory-to-I/O and I/O-to-Memory operation or not. When operate in Descriptor mode, this bit determines the I/O-to-Memory operation or not. Channel reset will clear this bit.
-----	---------------	--

32-BIT ARM926EJ-S BASED MCU

Channel 0/1 Source Base Address Register (GDMA_SRCB0, GDMA_SRCB1)

Register	Address	R/W	Description	Reset Value
GDMA_SRCB0	0xB000_4004	R/W	Channel 0 Source Base Address Register	0x0000_0000
GDMA_SRCB1	0xB000_4024	R/W	Channel 1 Source Base Address Register	0x0000_0000

31	30	29	28	27	26	25	24
SRC_BASE_ADDR [31:24]							
23	22	21	20	19	18	17	16
SRC_BASE_ADDR [23:16]							
15	14	13	12	11	10	9	8
SRC_BASE_ADDR [15:8]							
7	6	5	4	3	2	1	0
SRC_BASE_ADDR [7:0]							

Bits	Descriptions	
[31:0]	SRC_BASE_ADDR	32-bit Source Base Address The GDMA channel starts reading its data from the source address as defined in this source base address register.

32-BIT ARM926EJ-S BASED MCU

Channel 0/1 Destination Base Address Register (GDMA_DSTB0, GDMA_DSTB1)

Register	Address	R/W	Description	Reset Value
GDMA_DSTB0	0xB000_4008	R/W	Channel 0 Destination Base Address Register	0x0000_0000
GDMA_DSTB1	0xB000_4028	R/W	Channel 1 Destination Base Address Register	0x0000_0000

31	30	29	28	27	26	25	24
DST_BASE_ADDR [31:24]							
23	22	21	20	19	18	17	16
DST_BASE_ADDR [23:16]							
15	14	13	12	11	10	9	8
DST_BASE_ADDR [15:8]							
7	6	5	4	3	2	1	0
DST_BASE_ADDR [7:0]							

Bits	Descriptions	
[31:0]	DST_BASE_ADDR	32-bit Destination Base Address The GDMA channel starts writing its data to the destination address as defined in this destination base address register. During a block transfer, the GDMA determines successive destination addresses by adding to or subtracting from the destination base address.

32-BIT ARM926EJ-S BASED MCU

Channel 0/1 Transfer Count Register (GDMA_TCNT0, GDMA_TCNT1)

Register	Address	R/W	Description	Reset Value
GDMA_TCNT0	0xB000_400C	R/W	Channel 0 Transfer Count Register	0x0000_0000
GDMA_TCNT1	0xB000_402C	R/W	Channel 1 Transfer Count Register	0x0000_0000

31	30	29	28	27	26	25	24
Reserved							
23	22	21	20	19	18	17	16
TFR_CNT [23:16]							
15	14	13	12	11	10	9	8
TFR_CNT [15:8]							
7	6	5	4	3	2	1	0
TFR_CNT [7:0]							

Bits	Descriptions	
[23:0]	TFR_CNT	Transfer Count Non-Descriptor Mode: 24-bit TFR_CNT [23:0] The TFR_CNT represents the required number of GDMA transfers. The maximum transfer count is 16M -1. Descriptor Mode: 14-bit TFR_CNT [13:0] The TFR_CNT represents the required number of GDMA transfers. The maximum transfer count is 16K -1.

32-BIT ARM926EJ-S BASED MCU

Channel 0/1 Current Source Register (GDMA_CSRC0, GDMA_CSRC1)

Register	Address	R/W	Description	Reset Value
GDMA_CSRC0	0xB000_4010	R	Channel 0 Current Source Address Register	0x0000_0000
GDMA_CSRC1	0xB000_4030	R	Channel 1 Current Source Address Register	0x0000_0000

31	30	29	28	27	26	25	24
CURRENT_SRC_ADDR [31:24]							
23	22	21	20	19	18	17	16
CURRENT_SRC_ADDR [23:16]							
15	14	13	12	11	10	9	8
CURRENT_SRC_ADDR [15:8]							
7	6	5	4	3	2	1	0
CURRENT_SRC_ADDR [7:0]							

Bits	Descriptions	
[31:0]	CURRENT_SRC_ADDR	32-bit Current Source Address The CURRENT_SRC_ADDR indicates the source address where the GDMA transfer is just occurring. During a block transfer, the GDMA determines the successive source addresses by adding to or subtracting from the source base address. Depending on the settings you make to the control register, the current source address will remain the same or will be incremented or decremented.

32-BIT ARM926EJ-S BASED MCU

Channel 0/1 Current Destination Register (GDMA_CDST0, GDMA_CDST1)

Register	Address	R/W	Description	Reset Value
GDMA_CDST0	0xB000_4014	R	Channel 0 Current Destination Address Register	0x0000_0000
GDMA_CDST1	0xB000_4034	R	Channel 1 Current Destination Address Register	0x0000_0000

31	30	29	28	27	26	25	24
CURRENT_DST_ADDR [31:24]							
23	22	21	20	19	18	17	16
CURRENT_DST_ADDR [23:16]							
15	14	13	12	11	10	9	8
CURRENT_DST_ADDR [15:8]							
7	6	5	4	3	2	1	0
CURRENT_DST_ADDR [7:0]							

Bits	Descriptions	
[31:0]	CURRENT_DST_ADDR	32-bit Current Destination Address The CURRENT_DST_ADDR indicates the destination address where the GDMA transfer is just occurring. During a block transfer, the GDMA determines the successive destination addresses by adding to or subtracting from the destination base address. Depending on the settings you make to the control register, the current destination address will remain the same or will be incremented or decremented.

32-BIT ARM926EJ-S BASED MCU

Channel 0/1 Current Transfer Count Register (GDMA_CTCNT0, GDMA_CTCNT1)

Register	Address	R/W	Description	Reset Value
GDMA_CTCNT0	0xB000_4018	R	Channel 0 Current Transfer Count Register	0x0000_0000
GDMA_CTCNT1	0xB000_4038	R	Channel 1 Current Transfer Count Register	0x0000_0000

31	30	29	28	27	26	25	24
Reserved							
23	22	21	20	19	18	17	16
CURRENT_TFR_CNT [23:16]							
15	14	13	12	11	10	9	8
CURRENT_TFR_CNT [15:8]							
7	6	5	4	3	2	1	0
CURRENT_TFR_CNT [7:0]							

Bits	Descriptions	
[23:0]	CURRENT_TFR_CNT	Current Transfer Count The Current transfer count register indicates the number of transfer being performed. Non-Descrptor Mode: 24-bit CURENT_TFR_CNT [23:0] Descrptor Mode : 14-bit CURENT_TFR_CNT [13:0]

32-BIT ARM926EJ-S BASED MCU

Channel 0/1 Descriptor Register (GDMA_DADR0/1)

Register	Address	R/W	Description	Reset Value
GDMA_DADR0	0xB000_401C	R/W	Channel 0 Control Register	0x0000_0004
GDMA_DADR1	0xB000_403C	R/W	Channel 1 Control Register	0x0000_0004

31	30	29	28	27	26	25	24
Descriptor Address[31:24]							
23	22	21	20	19	18	17	16
Descriptor Address[23:16]							
15	14	13	12	11	10	9	8
Descriptor Address[15:8]							
7	6	5	4	3	2	1	0
Descriptor Address[7:4]				RUN	NON_DSPTRMODE	ORDEN	RESET

Bits	Descriptions	
[31:4]	Descriptor Address	Descriptor Address Contains address of next descriptor.
[3]	RUN	Run The RUN bit can be cleared during descriptor data transfer, and set RUN bit to starts the stopped channel under [Descriptor Address] and [Non-DSPTRMODE] bits are set properly. When RUN bit is cleared and the NON_DSPTRMODE bit is set that non-descriptor fetch occurs whether a valid descriptor address is written to register GDMA_DADR _x or not. This bit will reset automatically when each descriptor transfer stopped or the bit in descriptor list is zero. The Descriptor interrupt is determined by bit-10 of the GDMA_CTL _x Register. 0 = Stops the channel. 1 = Starts the channel. Note: must co-operate to [NON_DSPTRMODE] to start the channel with Descriptor fetch function.
[2]	NON_DSPTRMODE	Non-Descriptor-Fetch When NON_DSPTRMODE is set, the channel is considered as a channel with no descriptors. In this mode, the GDMA does not initiate descriptor fetching and software can program the SCRB _x , DSTB _x , CTR _x and TCNT _x registers to transfer data until the TCNT _x reaches zero. The GDMA_DADR _x register is not used in non-descriptor mode. If NON_DSPTRMODE is cleared under [RUN] and [Descriptor Address] are set properly, GDMA controller initiates descriptor-fetching. The descriptor fetch transfer stops when the counter for the current transfer reaches zero, [RUN] bit is cleared and [NON_DSPTRMODE] is set base on the bits of the descriptor list.

32-BIT ARM926EJ-S BASED MCU

		0 = Descriptor-fetch transfer 1 = NON-descriptor-fetch transfer Note: this bit = 1 will disable Descriptor function regardless of the RUN bit is 1 or not.
[1]	ORDEN	Enable Ordering Execution for Descriptor List The GDMA_DADRx [ORDEN] determine which the next descriptor address will be fetched. If [ORDEN] is set, the GDMA controller fetches the next descriptor from Current GDMA_DADRx [Descriptor Address] + 16 bytes. If this bit is cleared, GDMA fetches the next descriptor address from the current GDMA_DADRx [Descriptor Address] register. GDMA_DADRx [ORDEN] is relevant only for descriptor-fetch function (GDMA_DADRx [NON_DSPTRMODE] = 0). 0 = Disable descriptor ordering. Fetch the next descriptor from register GDMA_DDADRx [Descriptor Address]. 1 = Enable descriptor ordering.
[0]	RESET	Reset Channel 0 = Disable channel reset. 1 = Enable channel status reset and disable descriptor based function.

32-BIT ARM926EJ-S BASED MCU

Channel 0/1 GDMA Internal Buffer Register (GDMA_INTBUF0/1)

Software can set the [17-16] bit of GDMA_INTCS to select channels and watch the value which has read from memory.

Register	Address	R/W	Description	Reset Value
GDMA_INTBUF0	0xB000_4080	R	GDMA Internal Buffer Word 0	0x0000_0000
GDMA_INTBUF1	0xB000_4084	R	GDMA Internal Buffer Word 1	0x0000_0000
GDMA_INTBUF2	0xB000_4088	R	GDMA Internal Buffer Word 2	0x0000_0000
GDMA_INTBUF3	0xB000_408C	R	GDMA Internal Buffer Word 3	0x0000_0000
GDMA_INTBUF4	0xB000_4090	R	GDMA Internal Buffer Word 4	0x0000_0000
GDMA_INTBUF5	0xB000_4094	R	GDMA Internal Buffer Word 5	0x0000_0000
GDMA_INTBUF6	0xB000_4098	R	GDMA Internal Buffer Word 6	0x0000_0000
GDMA_INTBUF7	0xB000_409C	R	GDMA Internal Buffer Word 7	0x0000_0000

31	30	29	28	27	26	25	24
DATA_BUFFER [31:24]							
23	22	21	20	19	18	17	16
DATA_BUFFER [23:16]							
15	14	13	12	11	10	9	8
DATA_BUFFER [15:8]							
7	6	5	4	3	2	1	0
DATA_BUFFER [7:0]							

Bits	Descriptions	
[31:0]	DATA_BUFFER	Internal Buffer Register Each channel has its own internal buffer from Word 0 to Word 7. The [17-16] bit of GDMA_INTCS will determine the values of channels mapping to GDMA_INTBUF0~7. NOTE: The GDMA_INTBUF0~7 are available when burst mode used, otherwise, only the GDMA_INTBUF0 available.

32-BIT ARM926EJ-S BASED MCU

Channel 0/1 GDMA Interrupt Control and Status Register (GDMA_INTCS)

Register	Address	R/W	Description	Reset Value
GDMA_INTCS	0xB000_40A0	R/W	Interrupt Control and Status Register (2 Channels)	0x0000_0000

31	30	29	28	27	26	25	24
RESERVED							
23	22	21	20	19	18	17	16
RESERVED						BUF_RD_SEL	
15	14	13	12	11	10	9	8
RESERVED				TERR1F	TC1F	TERROF	TCOF
7	6	5	4	3	2	1	0
RESERVED				TERR1EN	TC1EN	TERROEN	TCOEN

Bits	Descriptions	
[17:16]	BUF_RD_SEL	Internal Buffer Read Select 00 = Read Internal Buffer for Channel 0 01 = Read Internal Buffer for Channel 1 10 = RESERVED 11 = RESERVED
[11]	TERR1F	Channel 1 Transfer Error 0 = No error occurs 1 = Hardware sets this bit on a GDMA transfer failure This bit will be cleared when write logic 1. Transfer error will generate GDMA interrupt
[10]	TC1F	Channel 1 Terminal Count 0 = Channel does not expire 1 = Channel expires; this bit is set only by GDMA hardware, and clear by software to write logic 1. TC1 is the GDMA interrupt flag. TC1 or GDMATERR1 will generate interrupt
[9]	TERROF	Channel 0 Transfer Error 0 = No error occurs 1 = Hardware sets this bit on a GDMA transfer failure This bit will be cleared when write logic 1. Transfer error will generate GDMA interrupt

32-BIT ARM926EJ-S BASED MCU

[8]	TCOF	Channel 0 Terminal Count 0 = Channel does not expire 1 = Channel expires; this bit is set only by GDMA hardware, and clear by software to write logic 1. TC0 is the GDMA interrupt flag. TC0 or GDMATERR0 will generate interrupt
[3]	TEER1EN	Channel 1 Interrupt Enable for Transfer Error 0 = Disable Interrupt 1 = Enable Interrupt
[2]	TC1EN	Channel 1 Interrupt Enable for Terminal Count 0 = Disable Interrupt 1 = Enable Interrupt
[1]	TEEROEN	Channel 0 Interrupt Enable for Transfer Error 0 = Disable Interrupt 1 = Enable Interrupt
[0]	TCOEN	Channel 0 Interrupt Enable for Terminal Count 0 = Disable Interrupt 1 = Enable Interrupt

32-BIT ARM926EJ-S BASED MCU

7.7 USB Host Controller (USBH)

The Universal Serial Bus (USB) is a fast, bi-directional, isochronous, low-cost, dynamically attachable serial interface standard intended for USB devices. The USB is a 4-wire serial cable bus that supports serial data exchange between a Host Controller and a network of peripheral devices. The attached peripherals share USB bandwidth through a host-scheduled, token-based protocol. Peripherals may be attached, configured, used, and detached, while the host and other peripherals continue operation (i.e. hot plug and unplug is supported).

A major design goal of the USB standard was to allow flexible, plug-and-play networks of USB devices. In any USB network, there will be only one host, but there can be many devices and hubs.

The USB Host Controller includes the following features

- Fully compliant with USB Revision 2.0 specification.
- Enhanced Host Controller Interface (EHCI) Revision 1.0 compatible.
- Open Host Controller Interface (OHCI) Revision 1.0 compatible.
- Supports high-speed (480Mbps), full-speed (12Mbps) and low-speed (1.5Mbps) USB devices.
- Supports Control, Bulk, Interrupt, Isochronous and Split transfers.
- Integrated a port routing logic to route full/low speed device to OHCI controller.
- Built-in DMA for real-time data transfer.

32-BIT ARM926EJ-S BASED MCU

7.7.1 Register Mapping

Register	Offset	R/W	Description	Reset Value
Capability Registers (USBH_BA = 0xB000_5000)				
EHCVR	0xB000_5000	R	EHCI Version Number Register	0x0095_0020
EHCSPR	0xB000_5004	R	EHCI Structural Parameters Register	0x0000_0012
EHCCPR	0xB000_5008	R	EHCI Capability Parameters Register	0x0000_0000
Operational Registers				
UCMDR	0xB000_5020	R/W	USB Command Register	0x0008_0000
USTSR	0xB000_5024	R/W	USB Status Register	0x0000_1004
UIENR	0xB000_5028	R/W	USB Interrupt Enable Register	0x0000_0000
UFINDR	0xB000_502C	R/W	USB Frame Index Register	0x0000_0000
UPFLBAR	0xB000_5034	R/W	USB Periodic Frame List Base Address Register	0x0000_0000
UCALAR	0xB000_5038	R/W	USB Current Asynchronous List Address Register	0x0000_0000
UASSTR	0xB000_503C	R/W	USB Asynchronous Schedule Sleep Timer Register	0x0000_0BD6
UCFGR	0xB000_5060	R/W	USB Configure Flag Register	0x0000_0000
UPSCR0	0xB000_5064	R/W	USB Port 0 Status and Control Register	0x0000_2000
UPSCR1	0xB000_5068	R/W	USB Port 1 Status and Control Register	0x0000_2000
Miscellaneous Registers				
USBPCR0	0xB000_50C4	R/W	USB PHY 0 Control Register	0x0000_0060
USBPCR1	0xB000_50C8	R/W	USB PHY 1 Control Register	0x0000_0020
OHCI Registers (USBO_BA = 0xB000_7000)				
HcRev	0xB000_7000	R	Host Controller Revision Register	0x0000_0010
HcControl	0xB000_7004	R/W	Host Controller Control Register	0x0000_0000
HcComSts	0xB000_7008	R/W	Host Controller Command Status Register	0x0000_0000
HcIntSts	0xB000_700C	R/W	Host Controller Interrupt Status Register	0x0000_0000
HcIntEn	0xB000_7010	R/W	Host Controller Interrupt Enable Register	0x0000_0000
HcIntDis	0xB000_7014	R/W	Host Controller Interrupt Disable Register	0x0000_0000
HcHCCA	0xB000_7018	R/W	Host Controller Communication Area Register	0x0000_0000
HcPerCED	0xB000_701C	R/W	Host Controller Period Current ED Register	0x0000_0000
HcCtrHED	0xB000_7020	R/W	Host Controller Control Head ED Register	0x0000_0000
HcCtrCED	0xB000_7024	R/W	Host Controller Control Current ED Register	0x0000_0000
HcBlkHED	0xB000_7028	R/W	Host Controller Bulk Head ED Register	0x0000_0000
HcBlkCED	0xB000_702C	R/W	Host Controller Bulk Current ED Register	0x0000_0000
HcDoneH	0xB000_7030	R/W	Host Controller Done Head Register	0x0000_0000
HcFmIntv	0xB000_7034	R/W	Host Controller Frame Interval Register	0x0000_2EDF
HcFmRem	0xB000_7038	R	Host Controller Frame Remaining Register	0x0000_0000
HcFNum	0xB000_703C	R	Host Controller Frame Number Register	0x0000_0000
HcPerSt	0xB000_7040	R/W	Host Controller Periodic Start Register	0x0000_0000
HcLSTH	0xB000_7044	R/W	Host Controller Low Speed Threshold Register	0x0000_0628
HcRhDeA	0xB000_7048	R/W	Host Controller Root Hub Descriptor A Register	0x0100_0002
HcRhDeB	0xB000_704C	R/W	Host Controller Root Hub Descriptor B Register	0x0000_0000
HcRhSts	0xB000_7050	R/W	Host Controller Root Hub Status Register	0x0000_0000
HcRhPrt1	0xB000_7054	R/W	Host Controller Root Hub Port Status [1]	0x0000_0000
HcRhPrt2	0xB000_7058	R/W	Host Controller Root Hub Port Status [2]	0x0000_0000

32-BIT ARM926EJ-S BASED MCU

OHCI USB Configuration Register				
OpModEn	0xB000_7204	R/W	USB Operational Mode Enable Register	0X0000_0000

32-BIT ARM926EJ-S BASED MCU

7.7.2 Register Details

EHCI Version Number Register (EHCVNR)

Register	Address	R/W	Description	Reset Value
EHCVNR	0xB000_5000	R	EHCI Version Number Register	0x0095_0020

31	30	29	28	27	26	25	24
Version							
23	22	21	20	19	18	17	16
Version							
15	14	13	12	11	10	9	8
Reserved							
7	6	5	4	3	2	1	0
CR_Length							

Bits	Descriptions	
[31:16]	Version	Host Controller Interface Version Number This is a two-byte register containing a BCD encoding of the EHCI revision number supported by this host controller. The most significant byte of this register represents a major revision and the least significant byte is the minor revision.
[7:0]	CR_Length	Capability Registers Length This register is used as an offset to add to register base to find the beginning of the Operational Register Space.

32-BIT ARM926EJ-S BASED MCU

EHCI Structural Parameters Register (EHCSPR)

Register	Address	R/W	Description	Reset Value
EHCSPR	0xB000_5004	R	EHCI Structural Parameters Register	0x0000_0012

31	30	29	28	27	26	25	24
Reserved							
23	22	21	20	19	18	17	16
Reserved							
15	14	13	12	11	10	9	8
N_CC				N_PCC			
7	6	5	4	3	2	1	0
Reserved			PPC	N_PORTS			

Bits	Descriptions	
[15:12]	N_CC	Number of Companion Controller This field indicates the number of companion controllers associated with this USB 2.0 host controller. A zero in this field indicates there are no companion host controllers. Port-ownership hand-off is not supported. Only high-speed devices are supported on the host controller root ports. A value larger than zero in this field indicates there are companion USB 1.1 host controller(s). Port-ownership hand-offs are supported. High, Full- and Low-speed devices are supported on the host controller root ports.
[11:8]	N_PCC	Number of Ports per Companion Controller This field indicates the number of ports supported per companion host controller. It is used to indicate the port routing configuration to system software. For example, if N_PORTS has a value of 6 and N_CC has a value of 2 then N_PCC could have a value of 3. The convention is that the first N_PCC ports are assumed to be routed to companion controller 1, the next N_PCC ports to companion controller 2, etc. In the previous example, the N_PCC could have been 4, where the first 4 are routed to companion controller 1 and the last two are routed to companion controller 2. The number in this field must be consistent with N_PORTS and N_CC.
[4]	PPC	Port Power Control This field indicates whether the host controller implementation includes port power control. A one in this bit indicates the ports have port power switches. A zero in this bit indicates the port do not have port power stitches. The value of this field affects the functionality of the <i>Port Power</i> field in each port status and control register.

32-BIT ARM926EJ-S BASED MCU

[3:0]	N_PORTS	Number of Physical Downstream Ports This field specifies the number of physical downstream ports implemented on this host controller. The value of this field determines how many port registers are addressable in the Operational Register Space. Valid values are in the range of 1H to FH. A zero in this field is undefined.
-------	---------	--

32-BIT ARM926EJ-S BASED MCU

EHCI Capability Parameters Register (EHCCPR)

Register	Address	R/W	Description	Reset Value
EHCCPR	0xB000_5008	R	EHCI Capability Parameters Register	0x0000_0000

31	30	29	28	27	26	25	24
Reserved							
23	22	21	20	19	18	17	16
Reserved							
15	14	13	12	11	10	9	8
EECP							
7	6	5	4	3	2	1	0
ISO_SCH_TH				Reserved	ASPC	PFList	64B

Bits	Descriptions	
[15:8]	EECP	EHCI Extended Capabilities Pointer (EECP) 8'h0: No extended capabilities are implemented.
[7:4]	ISO_SCH_TH	Isochronous Scheduling Threshold
[2]	ASPC	Asynchronous Schedule Park Capability 1'b0: This EHCI host controller doesn't support park feature of high-speed queue heads in the Asynchronous Schedule.
[1]	PFList	Programmable Frame List Flag 1'b0: System software must use a frame list length of 1024 elements with this EHCI host controller.
[0]	64B	64-bit Addressing Capability 1'b0: Data structure using 32-bit address memory pointers.

32-BIT ARM926EJ-S BASED MCU

USB Command Register (UCMDR)

Register	Address	R/W	Description	Reset Value
UCMDR	0xB000_5020	R/W	USB Command Register	0x0008_0000

31	30	29	28	27	26	25	24
Reserved							
23	22	21	20	19	18	17	16
INT_TH_CTL							
15	14	13	12	11	10	9	8
Reserved							
7	6	5	4	3	2	1	0
Reserved	AsynADB	ASEN	PSEN	FLSize		HCRESET	RunStop

Bits	Descriptions	
[23:16]	INT_TH_CTL	<p>Interrupt Threshold Control (R/W) This field is used by system software to select the maximum rate at which the host controller will issue interrupts. The only valid values are defined below. If software writes an invalid value to this register, the results are undefined. Value Maximum Interrupt Interval 00h Reserved 01h 1 micro-frame 02h 2 micro-frames 04h 4 micro-frames 08h 8 micro-frames (default, equates to 1 ms) 10h 16 micro-frames (2 ms) 20h 32 micro-frames (4 ms) 40h 64 micro-frames (8 ms) Any other value in this register yields undefined results. Software modifications to this bit while HCHalted bit is equal to zero results in undefined behavior.</p>
[6]	AsynADB	<p>Interrupt on Async Advance Doorbell (R/W) This bit is used as a doorbell by software to tell the host controller to issue an interrupt the next time it advances asynchronous schedule. Software must write a 1 to this bit to ring the doorbell. When the host controller has evicted all appropriate cached schedule state, it sets the <i>Interrupt on Async Advance</i> status bit in the USBSTS register. If the <i>Interrupt on Async Advance Enable</i> bit in the USBINTR register is a one then the host controller will assert an interrupt at the next interrupt threshold. The host controller sets this bit to a zero after it has set the <i>Interrupt on Async Advance</i> status bit in the USBSTS register to a one. Software should not write a one to this bit when the asynchronous schedule is disabled. Doing so will yield undefined results.</p>

32-BIT ARM926EJ-S BASED MCU

[5]	ASEN	Asynchronous Schedule Enable (R/W) This bit controls whether the host controller skips processing the Asynchronous Schedule. Values mean: 0b Do not process the Asynchronous Schedule 1b Use the ASYNCLISTADDR register to access the Asynchronous Schedule
[4]	PSEN	Periodic Schedule Enable (R/W) This bit controls whether the host controller skips processing the Periodic Schedule. Values mean: 0b Do not process the Periodic Schedule 1b Use the PERIODICLISTBASE register to access the Periodic Schedule
[3:2]	FLSize	Frame List Size (R/W or RO) This field is R/W only if <i>Programmable Frame List Flag</i> in the HCCPARAMS registers is set to a one. This field specifies the size of the frame list. The size the frame list controls which bits in the Frame Index Register should be used for the Frame List Current index. Values mean: 00b 1024 elements (4096 bytes) Default value 01b 512 elements (2048 bytes) 10b 256 elements (1024 bytes) – for resource-constrained environment 11b Reserved
[1]	HCRESET	Host Controller Reset (HCRESET) (R/W) This control bit is used by software to reset the host controller. The effects of this on Root Hub registers are similar to a Chip Hardware Reset. When software writes a one to this bit, the Host Controller resets its internal pipelines, timers, counters, state machines, etc. to their initial value. Any transaction currently in progress on USB is immediately terminated. A USB reset is not driven on downstream ports. All operational registers, including port registers and port state machines are set to their initial values. Port ownership reverts to the companion host controller(s), with the side effects. Software must reinitialize the host controller in order to return the host controller to an operational state. This bit is set to zero by the Host Controller when the reset process is complete. Software cannot terminate the reset process early by writing a zero to this register. Software should not set this bit to a one when the HCHalted bit in the USBSTS register is a zero. Attempting to reset an actively running host controller will result in undefined behavior.
[0]	RunStop	Run/Stop (R/W) 1=Run. 0=Stop. When set to a 1, the Host Controller proceeds with execution of the schedule. The Host Controller continues execution as long as this bit is set to a 1. When this bit is set to 0, the Host Controller completes the current and any actively pipelined transactions on the USB and then halts. The Host Controller must halt within 16 micro-frames after software clears the Run bit. The HC Halted bit in the status register indicates when the Host Controller has finished its pending pipelined transactions and has entered the stopped state. Software must not write a one to this field unless the host controller is in the Halted state (i.e. HCHalted in the USBSTS register is a one). Doing so will yield undefined results.

32-BIT ARM926EJ-S BASED MCU

USB Status Register (USTSR)

Register	Address	R/W	Description	Reset Value
USTSR	0xB000_5024	R/W	USB Status Register	0x0000_1000

31	30	29	28	27	26	25	24
Reserved							
23	22	21	20	19	18	17	16
Reserved							
15	14	13	12	11	10	9	8
ASSTS	PSSTS	RECLA	HCHalted	Reserved			
7	6	5	4	3	2	1	0
Reserved		IntAsynA	HSERR	FLROVER	PortCHG	UERRINT	USBINT

Bits	Descriptions	
[15]	ASSTS	Asynchronous Schedule Status (RO) The bit reports the current real status of the Asynchronous Schedule. If this bit is a zero then the status of the Asynchronous Schedule is disabled. If this bit is a one then the status of the Asynchronous Schedule is enabled. The Host Controller is not required to <i>immediately</i> disable or enable the Asynchronous Schedule when software transitions the <i>Asynchronous Schedule Enable</i> bit in the USBCMD register. When this bit and the <i>Asynchronous Schedule Enable</i> bit are the same value, the Asynchronous Schedule is either r enabled (1) or disabled (0).
[14]	PSSTS	Periodic Schedule Status (RO) The bit reports the current real status of the Periodic Schedule. If this bit is a zero then the status of the Periodic Schedule is disabled. If this bit is a one then the status of the Periodic Schedule is enabled. The Host Controller is not required to <i>immediately</i> disable or enable the Periodic Schedule when software transitions the <i>Periodic Schedule Enable</i> bit in the USBCMD register. When this bit and the <i>Periodic Schedule Enable</i> bit are the same value, the Periodic Schedule is either enabled (1) or disabled (0).
[13]	RECLA	Reclamation (RO) This is a read-only status bit, which is used to detect an empty asynchronous schedule.
[12]	HCHalted	HCHalted (RO) This bit is a zero whenever the Run/Stop bit is a one. The Host Controller sets this bit to one after it has stopped executing as a result of the Run/Stop bit being set to 0, either by software or by the Host Controller hardware (e.g. internal error).

32-BIT ARM926EJ-S BASED MCU

[5]	IntAsynA	Interrupt on Async Advance (R/WC) System software can force the host controller to issue an interrupt the next time the host controller advances the asynchronous schedule by writing a one to the <i>Interrupt on Async Advance Doorbell</i> bit in the USBCMD register. This status bit indicates the assertion of that interrupt source.
[4]	HSERR	Host System Error (R/WC) The Host Controller sets this bit to 1 when a serious error occurs during a host system access involving the Host Controller module.
[3]	FLROVER	Frame List Rollover (R/WC) The Host Controller sets this bit to a one when the <i>Frame List Index</i> rolls over from its maximum value to zero. The exact value at which the rollover occurs depends on the frame list size. For example, if the frame list size (as programmed in the <i>Frame List Size</i> field of the USBCMD register) is 1024, the <i>Frame Index Register</i> rolls over every time FRINDEX [13] toggles. Similarly, if the size is 512, the Host Controller sets this bit to a one every time FRINDEX [12] toggles.
[2]	PortCHG	Port Change Detect (R/WC) The Host Controller sets this bit to a one when any port for which the Port Owner bit is set to zero has a change bit transition from a zero to a one or a <i>Force Port Resume</i> bit transition from a zero to a one as a result of a J-K transition detected on a suspended port. This bit will also be set as a result of the <i>Connect Status Change</i> being set to a one after system software has relinquished ownership of a connected port by writing a one to a port's <i>Port Owner</i> bit. This bit is allowed to be maintained in the Auxiliary power well. Alternatively, it is also acceptable that on a D3 to D0 transition of the EHCI HC device, this bit is loaded with the OR of all of the PORTSC change bits (including: Force port resume, over-current change, enable/disable change and connect status change).
[1]	UERRINT	USB Error Interrupt (USBERRINT) (R/WC) The Host Controller sets this bit to 1 when completion of a USB transaction results in an error condition (e.g., error counter underflow). If the TD on which the error interrupt occurred also had its IOC bit set, both this bit and USBINT bit are set.
[0]	USBINT	USB Interrupt (USBINT) (R/WC) The Host Controller sets this bit to 1 on the completion of a USB transaction, which results in the retirement of a Transfer Descriptor that had its IOC bit set. The Host Controller also sets this bit to 1 when a short packet is detected (actual number of bytes received was less than the expected number of bytes).

32-BIT ARM926EJ-S BASED MCU

USB Interrupt Enable Register (UIENR)

Register	Address	R/W	Description	Reset Value
UIENR	0xB000_5028	R/W	USB Interrupt Enable Register	0x0000_0000

31	30	29	28	27	26	25	24
Reserved							
23	22	21	20	19	18	17	16
Reserved							
15	14	13	12	11	10	9	8
Reserved							
7	6	5	4	3	2	1	0
Reserved		AsynAEN	HSERREN	FLREN	PCHGEN	UERREN	USBIEN

Bits	Descriptions	
[5]	AsynAEN	Interrupt on Async Advance Enable When this bit is a one, and the <i>Interrupt on Async Advance</i> bit in the USBSTS register is a one, the host controller will issue an interrupt at the next interrupt threshold. The interrupt is acknowledged by software clearing the <i>Interrupt on Async Advance</i> bit.
[4]	HSERREN	Host System Error Enable When this bit is a one, and the Host System Error Status bit in the USBSTS register is a one, the host controller will issue an interrupt. The interrupt is acknowledged by software clearing the Host System Error bit.
[3]	FLREN	Frame List Rollover Enable When this bit is a one, and the Frame List Rollover bit in the USBSTS register is a one, the host controller will issue an interrupt. The interrupt is acknowledged by software clearing the Frame List Rollover bit.
[2]	PCHGEN	Port Change Interrupt Enable When this bit is a one, and the Port Change Detect bit in the USBSTS register is a one, the host controller will issue an interrupt. The interrupt is acknowledged by software clearing the Port Change Detect bit.
[1]	UERREN	USB Error Interrupt Enable When this bit is a one, and the USBERRINT bit in the USBSTS register is a one, the host controller will issue an interrupt at the next interrupt threshold. The interrupt is acknowledged by software clearing the USBERRINT bit.
[0]	USBIEN	USB Interrupt Enable When this bit is a one, and the USBINT bit in the USBSTS register is a one, the host controller will issue an interrupt at the next interrupt threshold. The interrupt is acknowledged by software clearing the USBINT bit.

32-BIT ARM926EJ-S BASED MCU

USB Frame Index Register (UFINDR)

Register	Address	R/W	Description	Reset Value
UFINDR	0xB000_502C	R/W	USB Frame Index Register	0x0000_0000

31	30	29	28	27	26	25	24
Reserved							
23	22	21	20	19	18	17	16
Reserved							
15	14	13	12	11	10	9	8
Reserved		FrameIND					
7	6	5	4	3	2	1	0
FrameIND							

Bits	Descriptions	
[13:0]	FrameIND	Frame Index The value in this register increment at the end of each time frame (e.g. micro-frame). Bits [N: 3] are used for the Frame List current index. This means that each location of the frame list is accessed 8 times (frames or micro-frames) before moving to the next index. The following illustrates values of N based on the value of the Frame List Size field in the USBCMD register.

32-BIT ARM926EJ-S BASED MCU

USB Periodic Frame List Base Address Register (UPFLBAR)

Register	Address	R/W	Description	Reset Value
UPFLBAR	0xB000_5034	R/W	USB Periodic Frame List Base Address Register	0x0000_0000

31	30	29	28	27	26	25	24
BADDR							
23	22	21	20	19	18	17	16
BADDR							
15	14	13	12	11	10	9	8
BADDR				Reserved			
7	6	5	4	3	2	1	0
Reserved							

Bits	Descriptions	
[31:12]	BADDR	Base Address (Low) These bits correspond to memory address signals [31:12], respectively.

32-BIT ARM926EJ-S BASED MCU

USB Current Asynchronous List Address Register (UCALAR)

Register	Address	R/W	Description	Reset Value
UCALAR	0xB000_5038	R/W	USB Current Asynchronous List Address Register	0x0000_0000

31	30	29	28	27	26	25	24
LPL							
23	22	21	20	19	18	17	16
LPL							
15	14	13	12	11	10	9	8
LPL							
7	6	5	4	3	2	1	0
LPL				Reserved			

Bits	Descriptions	
[31:5]	LPL	Link Pointer Low (LPL) These bits correspond to memory address signals [31:5], respectively. This field may only reference a Queue Head (QH).

32-BIT ARM926EJ-S BASED MCU

USB Asynchronous Schedule Sleep Timer Register

Register	Address	R/W	Description	Reset Value
UASSTR	0xB000_503C	R/W	USB Asynchronous Schedule Sleep Timer Register	0x0000_0BD6

31	30	29	28	27	26	25	24
Reserved							
23	22	21	20	19	18	17	16
Reserved							
15	14	13	12	11	10	9	8
Reserved				ASTMR			
7	6	5	4	3	2	1	0
ASTMR							

Bits	Descriptions	
[11:0]	ASSTMR	Asynchronous Schedule Sleep Timer This field defines the AsyncSchedSleepTime of EHCI spec. The asynchronous schedule sleep timer is used to control how often the host controller fetches asynchronous schedule list from system memory while the asynchronous schedule is empty. The default value of this timer is 12'hBD6. Because this timer is implemented in UTMI clock (30MHz) domain, the default sleeping time will be about 100us.

32-BIT ARM926EJ-S BASED MCU

USB Configure Flag Register (UCFGR)

Register	Address	R/W	Description	Reset Value
UCFGR	0xB000_5060	R/W	USB Configure Flag Register	0x0000_0000

31	30	29	28	27	26	25	24
Reserved							
23	22	21	20	19	18	17	16
Reserved							
15	14	13	12	11	10	9	8
Reserved							
7	6	5	4	3	2	1	0
Reserved							CF

Bits	Descriptions	
[0]	CF	Configure Flag (CF) Host software sets this bit as the last action in its process of configuring the Host Controller. This bit controls the default port-routing control logic. Bit values and side-effects are listed below. 0b Port routing control logic default-routes each port to an implementation dependent classic host controller. 1b Port routing control logic default-routes all ports to this host controller.

32-BIT ARM926EJ-S BASED MCU

USB Port 0 Status and Control Register (UPSCR0)

Register	Address	R/W	Description	Reset Value
UPSCR0	0xB000_5064	R/W	USB Port 0 Status and Control Register	0x0000_2000

31	30	29	28	27	26	25	24
Reserved							
23	22	21	20	19	18	17	16
Reserved							
15	14	13	12	11	10	9	8
Reserved		PO	PP	LStatus		Reserved	PRST
7	6	5	4	3	2	1	0
Suspend	FPResum	OCCHG	OCACT	PENCHG	PEN	CSCHG	CSTS

Bits	Descriptions	
[13]	PO	Port Owner (R/W) This bit unconditionally goes to a 0b when the Configured bit in the CONFIGFLAG register makes a 0b to 1b transition. This bit unconditionally goes to 1b whenever the Configured bit is zero. System software uses this field to release ownership of the port to a selected host controller (in the event that the attached device is not a high-speed device). Software writes a one to this bit when the attached device is not a high-speed device. A one in this bit means that a companion host controller owns and controls the port.
[12]	PP	Port Power (PP) Host controller has port power control switches. This bit represents the Current setting of the switch (0 = off, 1 = on). When power is not available on a port (i.e. PP equals a 0), the port is nonfunctional and will not report attaches, detaches, etc. When an over-current condition is detected on a powered port and PPC is a one, the PP bit in each affected port may be transitioned by the host controller from a 1 to 0 (removing power from the port).
[11:10]	LStatus	Line Status (RO) These bits reflect the current logical levels of the D+ (bit 11) and D- (bit 10) signal lines. These bits are used for detection of low-speed USB devices prior to the port reset and enable sequence. This field is valid only when the port enable bit is zero and the current connect status bit is set to a one. The encoding of the bits are: Bits[11:10] USB State Interpretation 00b SE0 Not Low-speed device, perform EHCI reset 10b J-state Not Low-speed device, perform EHCI reset 01b K-state Low-speed device, release ownership of port 11b Undefined Not Low-speed device, perform EHCI reset. This value of this field is undefined if Port Power is zero.

32-BIT ARM926EJ-S BASED MCU

[8]	PRST	<p>Port Reset (R/W) 1=Port is in Reset. 0=Port is not in Reset. Default = 0. When software writes a one to this bit (from a zero), the bus reset sequence as defined in the USB Specification Revision 2.0 is started. Software writes a zero to this bit to terminate the bus reset sequence. Software must keep this bit at a one long enough to ensure the reset sequence, as specified in the USB Specification Revision 2.0, completes. Note: when software writes this bit to a one, it must also write a zero to the Port Enable bit. Note that when software writes a zero to this bit there may be a delay before the bit status changes to a zero. The bit status will not read as a zero until after the reset has completed. If the port is in high-speed mode after reset is complete, the host controller will automatically enable this port (e.g. set the Port Enable bit to a one). A host controller must terminate the reset and stabilize the state of the port within 2 milliseconds of software transitioning this bit from a one to a zero. For example: if the port detects that the attached device is high-speed during reset, then the host controller must have the port in the enabled state within 2ms of software writing this bit to a zero. The HCHalted bit in the USBSTS register should be a zero before software attempts to use this bit. The host controller may hold Port Reset asserted to a one when the HCHalted bit is a one. This field is zero if Port Power is zero.</p>
[7]	Suspend	<p>Suspend (R/W) 1=Port in suspend state. 0=Port not in suspend state. Default = 0. Port Enabled Bit and Suspend bit of this register define the port states as follows: Bits [Port Enabled, Suspend] Port State 0X Disable 10 Enable 11 Suspend When in suspend state, downstream propagation of data is blocked on this port, except for port reset. The blocking occurs at the end of the current transaction, if a transaction was in progress when this bit was written to 1. In the suspend state, the port is sensitive to resume detection. Note that the bit status does not change until the port is suspended and that there may be a delay in suspending a port if there is a transaction currently in progress on the USB. A write of zero to this bit is ignored by the host controller. The host controller will unconditionally set this bit to a zero when: Software sets the Force Port Resume bit to a zero (from a one). Software sets the Port Reset bit to a one (from a zero). If host software sets this bit to a one when the port is not enabled (i.e. Port enabled bit is a zero) the results are undefined. This field is zero if Port Power is zero.</p>

32-BIT ARM926EJ-S BASED MCU

[6]	FPResum	<p>Force Port Resume (R/W) 1= Resume detected/driven on port. 0=No resume (Kstate) detected/driven on port. Default = 0. This functionality defined for manipulating this bit depends on the value of the Suspend bit. For example, if the port is not suspended (Suspend and Enabled bits are a one) and software transitions this bit to a one, then the effects on the bus are undefined. Software sets this bit to a 1 to drive resume signaling. The Host Controller sets this bit to a 1 if a J-to-K transition is detected while the port is in the Suspend state. When this bit transitions to a one because a J-to-K transition is detected, the Port Change Detect bit in the USBSTS register is also set to a one. If software sets this bit to a one, the host controller must not set the Port Change Detect bit. Note that when the EHCI controller owns the port, the resume sequence follows the defined sequence documented in the USB Specification Revision 2.0. The resume signaling (Full-speed 'K') is driven on the port as long as this bit remains a one. Software must appropriately time the Resume and set this bit to a zero when the appropriate amount of time has elapsed. Writing a zero (from one) causes the port to return to high-speed mode (forcing the bus below the port into a high-speed idle). This bit will remain a one until the port has switched to the high-speed idle. The host controller must complete this transition within 2 milliseconds of software setting this bit to a zero. This field is zero if Port Power is zero.</p>
[5]	OCCHG	<p>Over-current Change (R/WC) Default = 0. 1=This bit gets set to a one when there is a change to Over-current Active. Software clears this bit by writing a one to this bit position.</p>
[4]	OCACT	<p>Over-current Active (RO) Default = 0. 1=This port currently has an over current condition. 0=This port does not have an over-current condition. This bit will automatically transition from a one to a zero when the over current condition is removed.</p>
[3]	PENCHG	<p>Port Enable/Disable Change (R/WC) 1=Port enabled/disabled status has changed. 0=No change. Default = 0. For the root hub, this bit gets set to a one only when a port is disabled due to the appropriate conditions existing at the EOF2 point (See Chapter 11 of the USB Specification for the definition of a Port Error). Software clears this bit by writing a 1 to it. This field is zero if Port Power is zero.</p>

32-BIT ARM926EJ-S BASED MCU

[2]	PEN	<p>Port Enabled/Disabled (R/W) 1=Enable. 0=Disable. Default = 0. Ports can only be enabled by the host controller as a part of the reset and enable. Software cannot enable a port by writing a one to this field. The host controller will only set this bit to a one when the reset sequence determines that the attached device is a high-speed device.</p> <p>Ports can be disabled by either a fault condition (disconnect event or other fault condition) or by host software. Note that the bit status does not change until the port state actually changes. There may be a delay in disabling or enabling a port due to other host controller and bus events.</p> <p>When the port is disabled (0b) downstream propagation of data is blocked on this port, except for reset.</p> <p>This field is zero if Port Power is zero.</p>
[1]	CSCHG	<p>Connect Status Change (R/W) 1=Change in Current Connect Status. 0=No change. Default = 0. Indicates a change has occurred in the port's Current Connect Status. The host controller sets this bit for all changes to the port device connect status, even if system software has not cleared an existing connect status change. For example, the insertion status changes twice before system software has cleared the changed condition, hub hardware will be "setting" an already-set bit (i.e., the bit will remain set). Software sets this bit to 0 by writing a 1 to it.</p> <p>This field is zero if Port Power is zero.</p>
[0]	CSTS	<p>Current Connect Status (RO) 1=Device is present on port. 0=No device is present. Default = 0. This value reflects the current state of the port, and may not correspond directly to the event that caused the Connect Status Change bit (Bit 1) to be set.</p> <p>This field is zero if Port Power is zero.</p>

32-BIT ARM926EJ-S BASED MCU

USB Port 1 Status and Control Register (UPSCR1)

Register	Address	R/W	Description	Reset Value
UPSCR1	0xB000_5068	R/W	USB Port 1 Status and Control Register	0x0000_2000

31	30	29	28	27	26	25	24
Reserved							
23	22	21	20	19	18	17	16
Reserved				Reserved			
15	14	13	12	11	10	9	8
Reserved		PO	PP	LStatus		Reserved	PRST
7	6	5	4	3	2	1	0
Suspend	FPResum	OCCHG	OCACT	PENCHG	PEN	CSCHG	CSTS

Bits	Descriptions	
[13]	PO	Port Owner (R/W) This bit unconditionally goes to a 0b when the Configured bit in the CONFIGFLAG register makes a 0b to 1b transition. This bit unconditionally goes to 1b whenever the Configured bit is zero. System software uses this field to release ownership of the port to a selected host controller (in the event that the attached device is not a high-speed device). Software writes a one to this bit when the attached device is not a high-speed device. A one in this bit means that a companion host controller owns and controls the port.
[12]	PP	Port Power (PP) Host controller has port power control switches. This bit represents the Current setting of the switch (0 = off, 1 = on). When power is not available on a port (i.e. <i>PP</i> equals a 0), the port is nonfunctional and will not report attaches, detaches, etc. When an over-current condition is detected on a powered port and <i>PPC</i> is a one, the <i>PP</i> bit in each affected port may be transitioned by the host controller from a 1 to 0 (removing power from the port).
[11:10]	LStatus	Line Status (RO) These bits reflect the current logical levels of the D+ (bit 11) and D- (bit 10) signal lines. These bits are used for detection of low-speed USB devices prior to the port reset and enable sequence. This field is valid only when the port enable bit is zero and the current connect status bit is set to a one. The encoding of the bits are: Bits[11:10] USB State Interpretation 00b SE0 Not Low-speed device, perform EHCI reset 10b J-state Not Low-speed device, perform EHCI reset 01b K-state Low-speed device, release ownership of port 11b Undefined Not Low-speed device, perform EHCI reset. This value of this field is undefined if Port Power is zero.

32-BIT ARM926EJ-S BASED MCU

[8]	PRST	<p>Port Reset (R/W) 1=Port is in Reset. 0=Port is not in Reset. Default = 0. When software writes a one to this bit (from a zero), the bus reset sequence as defined in the USB Specification Revision 2.0 is started. Software writes a zero to this bit to terminate the bus reset sequence. Software must keep this bit at a one long enough to ensure the reset sequence, as specified in the USB Specification Revision 2.0, completes. Note: when software writes this bit to a one, it must also write a zero to the Port Enable bit. Note that when software writes a zero to this bit there may be a delay before the bit status changes to a zero. The bit status will not read as a zero until after the reset has completed. If the port is in high-speed mode after reset is complete, the host controller will automatically enable this port (e.g. set the Port Enable bit to a one). A host controller must terminate the reset and stabilize the state of the port within 2 milliseconds of software transitioning this bit from a one to a zero. For example: if the port detects that the attached device is high-speed during reset, then the host controller must have the port in the enabled state within 2ms of software writing this bit to a zero. The HCHalted bit in the USBSTS register should be a zero before software attempts to use this bit. The host controller may hold Port Reset asserted to a one when the HCHalted bit is a one. This field is zero if Port Power is zero.</p>
[7]	Suspend	<p>Suspend (R/W) 1=Port in suspend state. 0=Port not in suspend state. Default = 0. Port Enabled Bit and Suspend bit of this register define the port states as follows: Bits [Port Enabled, Suspend] Port State 0X Disable 10 Enable 11 Suspend When in suspend state, downstream propagation of data is blocked on this port, except for port reset. The blocking occurs at the end of the current transaction, if a transaction was in progress when this bit was written to 1. In the suspend state, the port is sensitive to resume detection. Note that the bit status does not change until the port is suspended and that there may be a delay in suspending a port if there is a transaction currently in progress on the USB. A write of zero to this bit is ignored by the host controller. The host controller will unconditionally set this bit to a zero when: Software sets the Force Port Resume bit to a zero (from a one). Software sets the Port Reset bit to a one (from a zero). If host software sets this bit to a one when the port is not enabled (i.e. Port enabled bit is a zero) the results are undefined. This field is zero if Port Power is zero.</p>

32-BIT ARM926EJ-S BASED MCU

[6]	FPResum	<p>Force Port Resume (R/W) 1= Resume detected/driven on port. 0=No resume (Kstate) detected/driven on port. Default = 0. This functionality defined for manipulating this bit depends on the value of the Suspend bit. For example, if the port is not suspended (Suspend and Enabled bits are a one) and software transitions this bit to a one, then the effects on the bus are undefined. Software sets this bit to a 1 to drive resume signaling. The Host Controller sets this bit to a 1 if a J-to-K transition is detected while the port is in the Suspend state. When this bit transitions to a one because a J-to-K transition is detected, the Port Change Detect bit in the USBSTS register is also set to a one. If software sets this bit to a one, the host controller must not set the Port Change Detect bit. Note that when the EHCI controller owns the port, the resume sequence follows the defined sequence documented in the USB Specification Revision 2.0. The resume signaling (Full-speed 'K') is driven on the port as long as this bit remains a one. Software must appropriately time the Resume and set this bit to a zero when the appropriate amount of time has elapsed. Writing a zero (from one) causes the port to return to high-speed mode (forcing the bus below the port into a high-speed idle). This bit will remain a one until the port has switched to the high-speed idle. The host controller must complete this transition within 2 milliseconds of software setting this bit to a zero. This field is zero if Port Power is zero.</p>
[5]	OCCHG	<p>Over-current Change (R/WC) Default = 0. 1=This bit gets set to a one when there is a change to Over-current Active. Software clears this bit by writing a one to this bit position.</p>
[4]	OCACT	<p>Over-current Active (RO) Default = 0. 1=This port currently has an over current condition. 0=This port does not have an over-current condition. This bit will automatically transition from a one to a zero when the over current condition is removed.</p>
[3]	PENCHG	<p>Port Enable/Disable Change (R/WC) 1=Port enabled/disabled status has changed. 0=No change. Default = 0. For the root hub, this bit gets set to a one only when a port is disabled due to the appropriate conditions existing at the EOF2 point (See Chapter 11 of the USB Specification for the definition of a Port Error). Software clears this bit by writing a 1 to it. This field is zero if Port Power is zero.</p>

32-BIT ARM926EJ-S BASED MCU

[2]	PEN	<p>Port Enabled/Disabled (R/W) 1=Enable. 0=Disable. Default = 0. Ports can only be enabled by the host controller as a part of the reset and enable. Software cannot enable a port by writing a one to this field. The host controller will only set this bit to a one when the reset sequence determines that the attached device is a high-speed device.</p> <p>Ports can be disabled by either a fault condition (disconnect event or other fault condition) or by host software. Note that the bit status does not change until the port state actually changes. There may be a delay in disabling or enabling a port due to other host controller and bus events.</p> <p>When the port is disabled (0b) downstream propagation of data is blocked on this port, except for reset.</p> <p>This field is zero if Port Power is zero.</p>
[1]	CSCHG	<p>Connect Status Change (R/W) 1=Change in Current Connect Status. 0=No change. Default = 0. Indicates a change has occurred in the port's Current Connect Status. The host controller sets this bit for all changes to the port device connect status, even if system software has not cleared an existing connect status change. For example, the insertion status changes twice before system software has cleared the changed condition, hub hardware will be "setting" an already-set bit (i.e., the bit will remain set). Software sets this bit to 0 by writing a 1 to it.</p> <p>This field is zero if Port Power is zero.</p>
[0]	CSTS	<p>Current Connect Status (RO) 1=Device is present on port. 0=No device is present. Default = 0. This value reflects the current state of the port, and may not correspond directly to the event that caused the Connect Status Change bit (Bit 1) to be set.</p> <p>This field is zero if Port Power is zero.</p>

32-BIT ARM926EJ-S BASED MCU

USB PHY 0 Control Register (USBPCR0)

Register	Address	R/W	Description	Reset Value
USBPCR0	0xB000_50C4	R/W	USB PHY 0 Control Register	0x0000_0060

31	30	29	28	27	26	25	24
Reserved							
23	22	21	20	19	18	17	16
Reserved							
15	14	13	12	11	10	9	8
Reserved				ClkValid	Reserved		Suspend
7	6	5	4	3	2	1	0
CLK48	REFCLK	CLK_SEL		XO_ON	SIDDQ	Reserved	

Bits	Descriptions	
[11]	ClkValid	UTMI Clock Valid This bit is a flag to indicate if the UTMI clock from USB 2.0 PHY is ready. S/W program must prevent to write other control registers before this UTMI clock valid flag is active. 1'b0: UTMI clock is not valid 1'b1: UTMI clock is valid
[8]	Suspend	Suspend Assertion This bit controls the suspend mode of USB PHY 0. While PHY was suspended, all circuits of PHY were powered down and outputs are tri-stated. This bit is 1'b0 in default. This means the USB PHY 0 is suspended in default. It is necessary to set this bit 1'b1 to make USB PHY 0 leave suspend mode before doing configuration of USB host. 1'b0: USB PHY 0 was suspended. 1'b1: USB PHY 0 was not suspended.
[7]	CLK48	Digital Logic Clock Select This bit controls the input signal clk48m_sel of USB PHY 0. This signal selects Power-Save mode. 1'b0: Non-Power-Save mode. The PLL and the phase interpolator are powered up. The digital logic uses a 480MHz clock. Non-Power-Save mode is valid in all modes and speeds of operation. 1'b1: Power-Save mode. The PLL and the phase interpolator are powered down. The digital logic uses a 48MHz clock. Power-Save mode is valid for only FS-Only operation. The CLK_SEL should be set to 2'b10 (48MHz) when this bit is high.
[6]	REFCLK	Reference Clock Source Select This bit has to set to 1.

32-BIT ARM926EJ-S BASED MCU

[5:4]	CKL_SEL	Reference Clock Frequency Select This field has to set to 2'b10;
[3]	XO_ON	Force XO Block on During a Suspend This bit controls the input signal xo_on of USB PHY 0. 1'b0: If all ports are suspended, the XO block is powered up, and the test_clk48m signal is available. 1'b1: This bit is inactive, and the XO block is powered down when all ports are suspended.
[2]	SIDDQ	IDDQ Test Enable This bit controls the input signal siddq of USB PHY 0. This signal powers down all analog blocks. 1'b0: The analog blocks are in normal operation. 1'b1: The analog blocks are powered down.

32-BIT ARM926EJ-S BASED MCU

USB PHY 1 Control Register (USBPCR1)

Register	Address	R/W	Description	Reset Value
USBPCR1	0xB000_50C8	R/W	USB PHY 1 Control Register	0x0000_0020

31	30	29	28	27	26	25	24
Reserved							
23	22	21	20	19	18	17	16
Reserved							
15	14	13	12	11	10	9	8
Reserved				XO_SEL	Reserved		Suspend
7	6	5	4	3	2	1	0
CLK48	REFCLK	CLK_SEL		XO_ON	SIDDQ	Reserved	

Bits	Descriptions	
[11]	XO_SEL	Clock Select for XO Block This bit defines the clock source of PHY1's XO block is from external clock or a crystal. 1'b0: The XO block uses a 48MHz external clock supplied from PHY 0 1'b1: The XO block uses the clock from a crystal
[8]	Suspend	Suspend Assertion This bit controls the suspend mode of USB PHY 1. While PHY was suspended, all circuits of PHY were powered down and outputs are tri-stated. This bit is 1'b0 in default. This means the USB PHY 1 is suspended in default. It is necessary to set this bit 1'b1 to make USB PHY 1 leave suspend mode before doing configuration of USB host. 1'b0: USB PHY 1 was suspended. 1'b1: USB PHY 1 was not suspended.
[7]	CLK48	Digital Logic Clock Select This bit controls the input signal clk48m_sel of USB PHY 1. This signal selects Power-Save mode. 1'b0: Non-Power-Save mode. The PLL and the phase interpolator are powered up. The digital logic uses a 480MHz clock. Non-Power-Save mode is valid in all modes and speeds of operation. 1'b1: Power-Save mode. The PLL and the phase interpolator are powered down. The digital logic uses a 48MHz clock. Power-Save mode is valid for only FS-Only operation. The CLK_SEL should be set to 2'b10 (48MHz) when this bit is high.
[6]	REFCLK	Reference Clock Source Select This bit has to set to 0.
[5:4]	CKL_SEL	Reference Clock Frequency Select This field has to set to 2'b10.

32-BIT ARM926EJ-S BASED MCU

[3]	XO_ON	Force XO Block on During a Suspend This bit controls the input signal xo_on of USB PHY 1. 1'b0: If all ports are suspended, the XO block is powered up, and the test_clk48m signal is available. 1'b1: This bit is inactive, and the XO block is powered down when all ports are suspended.
[2]	SIDDQ	IDDQ Test Enable This bit controls the input signal siddq of USB PHY 1. This signal powers down all analog blocks. 1'b0: The analog blocks are in normal operation. 1'b1: The analog blocks are powered down.

32-BIT ARM926EJ-S BASED MCU

Host Controller Revision Register (HcRev)

Register	Address	R/W	Description	Reset Value
HcRev	0xB000_7000	R	Host Controller Revision Register	0x0000_0010

31	30	29	28	27	26	25	24
Reserved							
23	22	21	20	19	18	17	16
Reserved							
15	14	13	12	11	10	9	8
Reserved							
7	6	5	4	3	2	1	0
Rev							

Bits	Descriptions	
[7:0]	Rev	Revision Indicates the Open HCI Specification revision number implemented by the Hardware. Host Controller supports 1.0 specification. (X.Y = XYh)

32-BIT ARM926EJ-S BASED MCU

Host Controller Control Register (HcControl)

Register	Address	R/W	Description	Reset Value
HcControl	0xB000_7004	R/W	Host Controller Control Register	0x0000_0000

31	30	29	28	27	26	25	24
Reserved							
23	22	21	20	19	18	17	16
Reserved							
15	14	13	12	11	10	9	8
Reserved					RWakeEn	RWake	IntRoute
7	6	5	4	3	2	1	0
HcFunc		BlkEn	CtrlEn	ISOEn	PeriEn	CtrlBlkRatio	

Bits	Descriptions	
[10]	RWakeEn	Remote Wakeup Connected Enable If a remote wakeup signal is supported, this bit enables that operation. Since there is no remote wakeup signal supported, this bit is ignored.
[9]	RWake	Remote Wakeup Connected This bit indicated whether the HC supports a remote wakeup signal. This implementation does not support any such signal. The bit is hard-coded to '0.'
[8]	IntRoute	Interrupt Routing This bit is used for interrupt routing: 0: Interrupts routed to normal interrupt mechanism (INT). 1: Interrupts routed to SMI.
[7:6]	HcFunc	Host Controller Functional State This field sets the Host Controller state. The Controller may force a state change from USBsuspend to USBRESUME after detecting resume signaling from a downstream port. States are: 00: USBRESET 01: USBRESUME 10: USBOPERATIONAL 11: USBsuspend
[5]	BlkEn	Bulk List Enable When set this bit enables processing of the Bulk list.
[4]	CtrlEn	Control List Enable When set this bit enables processing of the Control list.
[3]	ISOEn	Isochronous List Enable When clear, this bit disables the Isochronous List when the Periodic List is enabled (so Interrupt EDs may be serviced). While processing the Periodic List, the Host Controller will check this bit when it finds an isochronous ED.

32-BIT ARM926EJ-S BASED MCU

[2]	PeriEn	Periodic List Enable When set, this bit enables processing of the Periodic (interrupt and isochronous) list. The Host Controller checks this bit prior to attempting any periodic transfers in a frame.
[1:0]	CtrIBlkRatio	Control Bulk Service Ratio Specifies the number of Control Endpoints serviced for every Bulk Endpoint. Encoding is N-1 where N is the number of Control Endpoints (i.e. '00' = 1 Control Endpoint; '11' = 3 Control Endpoints)

32-BIT ARM926EJ-S BASED MCU

Host Controller Command Status Register (HcComSts)

Register	Address	R/W	Description	Reset Value
HcComSts	0xB000_7008	R/W	Host Controller Command Status Register	0x0000_0000

31	30	29	28	27	26	25	24
Reserved							
23	22	21	20	19	18	17	16
Reserved						SchOverRun	
15	14	13	12	11	10	9	8
Reserved							
7	6	5	4	3	2	1	0
Reserved				OCReq	BlkFill	CtrlFill	HCRreset

Bits	Descriptions	
[17:16]	SchOverRun	Schedule Overrun Count This field is increment every time the SchedulingOverrun bit in <i>HcInterruptStatus</i> is set. The count wraps from '11' to '00.'
[3]	OCReq	Ownership Chang Request When set by software, this bit sets the OwnershipChange field in <i>HcInterruptStatus</i> . The bit is cleared by software.
[2]	BlkFill	Bulk List Filled Set to indicate there is an active ED on the Bulk List. The bit may be set by either software or the Host Controller and cleared by the Host Controller each time it begins processing the head of the Bulk List.
[1]	CtrlFill	Control List Filled Set to indicate there is an active ED on the Control List. It may be set by either software or the Host Controller and cleared by the Host Controller each time it begins processing the head of the Control List.
[0]	HCRreset	Host Controller Reset This bit is set to initiate the software reset. This bit is cleared by the Host Controller, upon completed of the reset operation.

32-BIT ARM926EJ-S BASED MCU

Host Controller Interrupt Status Register (HcIntSts)

Register	Address	R/W	Description	Reset Value
HcIntSts	0xB000_700C	R/W	Host Controller Interrupt Status Register	0x0000_0000

31	30	29	28	27	26	25	24
Reserved	OC	Reserved					
23	22	21	20	19	18	17	16
Reserved							
15	14	13	12	11	10	9	8
Reserved							
7	6	5	4	3	2	1	0
Reserved	RHSC	FNOF	UnRecErr	Resume	SOF	WBDnHD	SchOR

Bits	Descriptions	
[30]	OC	Ownership Change This bit is set when the OwnershipChangeRequest bit of <i>HcCommandStatus</i> is set.
[6]	RHSC	Root Hub Status Change This bit is set when the content of <i>HcRhStatus</i> or the content of any <i>HcRhPortStatus</i> register has changed.
[5]	FNOF	Frame Number Overflow Set when bit 15 of FrameNumber changes value.
[4]	UnRecErr	Unrecoverable Error This event is not implemented and is hard-coded to '0.' Writes are ignored.
[3]	Resume	Resume Detected Set when Host Controller detects resume signaling on a downstream port.
[2]	SOF	Start Of Frame Set when the Frame Management block signals a 'Start of Frame' event.
[1]	WBDnHD	Write Back Done Head Set after the Host Controller has written <i>HcDoneHead</i> to <i>HccaDoneHead</i> .
[0]	SchOR	Scheduling Overrun Set when the List Processor determines a Schedule Overrun has occurred.

32-BIT ARM926EJ-S BASED MCU

Host Controller Interrupt Enable Register (HcIntEn)

Register	Address	R/W	Description	Reset Value
HcIntEn	0xB000_7010	R/W	Host Controller Interrupt Enable Register	0x0000_0000

31	30	29	28	27	26	25	24
IntEn	OCEn	Reserved					
23	22	21	20	19	18	17	16
Reserved							
15	14	13	12	11	10	9	8
Reserved							
7	6	5	4	3	2	1	0
Reserved	RHSCEn	FNOFEn	URErrEn	ResuEn	SOFEn	WBDHEn	SchOREn

Bits	Descriptions	
[31]	IntEn	Master Interrupt Enable This bit is a global interrupt enable. A write of '1' allows interrupts to be enabled via the specific enable bits listed above.
[30]	OCEn	Ownership Change Enable 0: Ignore 1: Enables interrupt generation due to Ownership Change.
[6]	RHSCEn	Root Hub Status Change Enable 0: Ignore 1: Enables interrupt generation due to Root Hub Status Change.
[5]	FNOFEn	Frame Number Overflow Enable 0: Ignore 1: Enables interrupt generation due to Frame Number Overflow.
[4]	URErrEn	Unrecoverable Error Enable This event is not implemented. All writes to this bit are ignored.
[3]	ResuEn	Resume Detected Enable 0: Ignore 1: Enables interrupt generation due to Resume Detected.
[2]	SOFEn	Start Of Frame Enable 0: Ignore 1: Enables interrupt generation due to Start of Frame.
[1]	WBDHEn	Write Back Done Head Enable 0: Ignore 1: Enables interrupt generation due to Write-back Done Head.
[0]	SchOREn	Scheduling Overrun Enable 0: Ignore 1: Enables interrupt generation due to Scheduling Overrun.

32-BIT ARM926EJ-S BASED MCU

Host Controller Interrupt Disable Register (HcIntDis)

Register	Address	R/W	Description	Reset Value
HcIntDis	0xB000_7014	R/W	Host Controller Interrupt Disable Register	0x0000_0000

31	30	29	28	27	26	25	24
IntDis	OCDIs	Reserved					
23	22	21	20	19	18	17	16
Reserved							
15	14	13	12	11	10	9	8
Reserved							
7	6	5	4	3	2	1	0
Reserved	RHSCDis	FNOFDis	URERDis	ResuDis	SOFDis	WBDHDis	SchORDis

Bits	Descriptions	
[31]	IntDis	Master Interrupt Disable Global interrupt disable. A write of '1' disables all interrupts.
[30]	OCDIs	Ownership Change Disable 0: Ignore 1: Disables interrupt generation due to Ownership Change.
[6]	RHSCDis	Root Hub Status Change Disable 0: Ignore 1: Disables interrupt generation due to Root Hub Status Change.
[5]	FNOFDis	Frame Number Overflow Disable 0: Ignore 1: Disables interrupt generation due to Frame Number Overflow.
[4]	URERDis	Unrecoverable Error Disable This event is not implemented. All writes to this bit are ignored.
[3]	ResuDis	Resume Detected Disable 0: Ignore 1: Disables interrupt generation due to Resume Detected.
[2]	SOFDis	Start Of Frame Disable 0: Ignore 1: Disables interrupt generation due to Start of Frame.
[1]	WBDHDis	Write Back Done Head Disable 0: Ignore 1: Disables interrupt generation due to Write-back Done Head.
[0]	SchORDis	Scheduling Overrun Disable 0: Ignore 1: Disables interrupt generation due to Scheduling Overrun.

32-BIT ARM926EJ-S BASED MCU

Host Controller Communication Area Register (HcHCCA)

Register	Address	R/W	Description	Reset Value
HcHCCA	0xB000_7018	R/W	Host Controller Communication Area Register	0x0000_0000

31	30	29	28	27	26	25	24
HCCA							
23	22	21	20	19	18	17	16
HCCA							
15	14	13	12	11	10	9	8
HCCA							
7	6	5	4	3	2	1	0
Reserved							

Bits	Descriptions	
[31:7]	HCCA	Host Controller Communication Area Pointer to HCCA base address.

Host Controller Period Current ED Register (HcPerCED)

Register	Address	R/W	Description	Reset Value
HcPerCED	0xB000_701C	R/W	Host Controller Period Current ED Register	0x0000_0000

31	30	29	28	27	26	25	24
PeriCED							
23	22	21	20	19	18	17	16
PeriCED							
15	14	13	12	11	10	9	8
PeriCED							
7	6	5	4	3	2	1	0
PeriCED				Reserved			

Bits	Descriptions	
[31:4]	PeriCED	Periodic Current ED Pointer to the current Periodic List ED.

32-BIT ARM926EJ-S BASED MCU

Host Controller Control Head ED Register (HcCtrHED)

Register	Address	R/W	Description	Reset Value
HcCtrHED	0xB000_7020	R/W	Host Controller Control Head ED Register	0x0000_0000

31	30	29	28	27	26	25	24
CtrIHED							
23	22	21	20	19	18	17	16
CtrIHED							
15	14	13	12	11	10	9	8
CtrIHED							
7	6	5	4	3	2	1	0
CtrIHED				Reserved			

Bits	Descriptions	
[31:4]	CtrIHED	Control Head ED Pointer to the Control List Head ED.

Host Controller Control Current ED Register (HcCtrCED)

Register	Address	R/W	Description	Reset Value
HcCtrCED	0xB000_7024	R/W	Host Controller Control Current ED Register	0x0000_0000

31	30	29	28	27	26	25	24
CtrICED							
23	22	21	20	19	18	17	16
CtrICED							
15	14	13	12	11	10	9	8
CtrICED							
7	6	5	4	3	2	1	0
CtrICED				Reserved			

Bits	Descriptions	
[31:4]	CtrICED	Control Current Head ED Pointer to the current Control List Head ED.

32-BIT ARM926EJ-S BASED MCU

Host Controller Bulk Head ED Register (HcBkHED)

Register	Address	R/W	Description	Reset Value
HcBkHED	0xB000_7028	R/W	Host Controller Bulk Head ED Register	0x0000_0000

31	30	29	28	27	26	25	24
BkHED							
23	22	21	20	19	18	17	16
BkHED							
15	14	13	12	11	10	9	8
BkHED							
7	6	5	4	3	2	1	0
BkHED				Reserved			

Bits	Descriptions	
[31:4]	BkHED	Bulk Head ED Pointer to the Bulk List Head ED.

Host Controller Bulk Current Head ED Register (HcBkCED)

Register	Address	R/W	Description	Reset Value
HcBkCED	0xB000_702C	R/W	Host Controller Bulk Current ED Register	0x0000_0000

31	30	29	28	27	26	25	24
BkCED							
23	22	21	20	19	18	17	16
BkCED							
15	14	13	12	11	10	9	8
BkCED							
7	6	5	4	3	2	1	0
BkCED				Reserved			

Bits	Descriptions	
[31:4]	BkCED	Bulk Current Head ED Pointer to the current Bulk List Head ED.

32-BIT ARM926EJ-S BASED MCU

Host Controller Done Head Register (HcDoneH)

Register	Address	R/W	Description	Reset Value
HcDoneH	0xB000_7030	R/W	Host Controller Done Head Register	0x0000_0000

31	30	29	28	27	26	25	24
DoneH							
23	22	21	20	19	18	17	16
DoneH							
15	14	13	12	11	10	9	8
DoneH							
7	6	5	4	3	2	1	0
DoneH				Reserved			

Bits	Descriptions	
[31:4]	DoneH	Done Head Pointer to the current Done List Head ED.

32-BIT ARM926EJ-S BASED MCU

Host Controller Frame Interval Register (HcFmIntv)

Register	Address	R/W	Description	Reset Value
HcFmIntv	0xB000_7034	R/W	Host Controller Frame Interval Register	0x0000_2EDF

31	30	29	28	27	26	25	24
FmIntvT		FSDPktCnt					
23	22	21	20	19	18	17	16
FSDPktCnt							
15	14	13	12	11	10	9	8
Reserved		FmInterval					
7	6	5	4	3	2	1	0
FmInterval							

Bits	Descriptions	
[31]	FmIntvT	Frame Interval Toggle This bit is toggled by HCD when it loads a new value into FrameInterval .
[30: 16]	FSDPktCnt	FS Largest Data Packet This field specifies a value that is loaded into the Largest Data Packet Counter at the beginning of each frame.
[13:0]	FmInterval	Frame Interval This field specifies the length of a frame as (bit times - 1). For 12,000 bit times in a frame, a value of 11,999 is stored here.

32-BIT ARM926EJ-S BASED MCU

Host Controller Frame Remaining Register (HcFmRem)

Register	Address	R/W	Description	Reset Value
HcFmRem	0xB000_7038	R	Host Controller Frame Remaining Register	0x0000_0000

31	30	29	28	27	26	25	24
FmRemT	Reserved						
23	22	21	20	19	18	17	16
Reserved							
15	14	13	12	11	10	9	8
Reserved		FmRemain					
7	6	5	4	3	2	1	0
FmRemain							

Bits	Descriptions	
[31]	FmRemT	Frame Remaining Toggle Loaded with FrameIntervalToggle when FrameRemaining is loaded.
[13:0]	FmRemain	Frame Remaining When the Host Controller is in the USBOPERATIONAL state, this 14-bit field decrements each 12 MHz clock period. When the count reaches 0, (end of frame) the counter reloads with FrameInterval . In addition, the counter loads when the Host Controller transitions into USBOPERATIONAL.

32-BIT ARM926EJ-S BASED MCU

Host Controller Frame Number Register (HcFNum)

Register	Address	R/W	Description	Reset Value
HcFNum	0xB000_703C	R	Host Controller Frame Number Register	0x0000_0000

31	30	29	28	27	26	25	24
Reserved							
23	22	21	20	19	18	17	16
Reserved							
15	14	13	12	11	10	9	8
FmNum							
7	6	5	4	3	2	1	0
FmNum							

Bits	Descriptions	
[15:0]	FmNum	Frame Number This 16-bit incrementing counter field is incremented coincident with the loading of FrameRemaining . The count rolls over from 'FFFFh' to '0h.'

Host Controller Periodic Start Register (HcPerSt)

Register	Address	R/W	Description	Reset Value
HcPerSt	0xB000_7040	R/W	Host Controller Periodic Start Register	0x0000_0000

31	30	29	28	27	26	25	24
Reserved							
23	22	21	20	19	18	17	16
Reserved							
15	14	13	12	11	10	9	8
Reserved		PeriStart					
7	6	5	4	3	2	1	0
PeriStart							

Bits	Descriptions	
[13:0]	PeriStart	Periodic Start This field contains a value used by the List Processor to determine where in a frame the Periodic List processing must begin.

32-BIT ARM926EJ-S BASED MCU

Host Controller Root Hub Descriptor A Register (HcRhDeA)

Register	Address	R/W	Description	Reset Value
HcRhDeA	0xB000_7048	R/W	Host Controller Root Hub Descriptor A Register	0x0100_0002

31	30	29	28	27	26	25	24
PwrGDT							
23	22	21	20	19	18	17	16
Reserved							
15	14	13	12	11	10	9	8
Reserved			NOCP	OCPM	DevType	NPS	PSM
7	6	5	4	3	2	1	0
DPortNum							

Bits	Descriptions	
[31:24]	PwrGDT	Power On to Power Good Time This field value is represented as the number of 2 ms intervals, which ensuring that the power switching is effective within 2 ms. Only bits [25:24] are implemented as R/W. The remaining bits are read only as '0'. It is not expected that these bits be written to anything other than 1h, but limited adjustment is provided. This field should be written to support system implementation. This field should always be written to a non-zero value.
[12]	NOCP	No Over Current Protection This bit should be written to support the external system port over-current implementation. 0 = Over-current status is reported 1 = Over-current status is not reported
[11]	OCPM	Over Current Protection Mode This bit should be written 0 and is only valid when NOCP bit is cleared. 0 = Global Over-Current 1 = Individual Over-Current
[10]	DevType	Device Type
[9]	NPS	No Power Switching This bit should be written to support the external system port power switching implementation. 0 = Ports are power switched. 1 = Ports are always powered on.
[8]	PSM	Power Switching Mode This bit is only valid when NoPowerSwitching is cleared. This bit should be written '0'. 0 = Global Switching 1 = Individual Switching
[7:0]	DPortNum	Number Downstream Ports

32-BIT ARM926EJ-S BASED MCU

Host Controller Root Hub Descriptor B Register (HcRhDeB)

Register	Address	R/W	Description	Reset Value
HcRhDeB	0xB000_704C	R/W	Host Controller Root Hub Descriptor B Register	0x0000_0000

31	30	29	28	27	26	25	24
PPCM							
23	22	21	20	19	18	17	16
PPCM							
15	14	13	12	11	10	9	8
DevRemove							
7	6	5	4	3	2	1	0
DevRemove							

Bits	Descriptions	
[31:16]	PPCM	Port Power Control Mask Global-power switching. This field is only valid if NoPowerSwitching is cleared and PowerSwitchingMode is set (individual port switching). When set, the port only responds to individual port power switching commands (Set/ClearPortPower). When cleared, the port only responds to global power switching commands (Set/ClearGlobalPower). 0 = Device not removable 1 = Global-power mask Port Bit relationship - Unimplemented ports are reserved, read/write '0'. 0 : Reserved 1 : Port 1 2 : Port 2 ... 15 : Port 15
[15:0]	DevRemove	Device Removable 0 = Device not removable 1 = Device removable Port Bit relationship 0 : Reserved 1 : Port 1 2 : Port 2 ... 15 : Port 15 Unimplemented ports are reserved, read/write '0'.

32-BIT ARM926EJ-S BASED MCU

Host Controller Root Hub Status Register (HcRhSts)

Register	Address	R/W	Description	Reset Value
HcRhSts	0xB000_7050	R/W	Host Controller Root Hub Status Register	0x0000_0000

31	30	29	28	27	26	25	24
RWECIr	Reserved						
23	22	21	20	19	18	17	16
Reserved						OCIC	LPSC
15	14	13	12	11	10	9	8
DRWEn	Reserved						
7	6	5	4	3	2	1	0
Reserved						OC	LPS

Bits	Descriptions	
[31]	RWECIr	Clear Remote Wakeup Enable Writing a '1' to this bit clears DeviceRemoteWakeupEnable . Writing a '1' has no effect.
[17]	OCIC	Over Current Indicator Change This bit is set when OverCurrentIndicator changes. Writing a '1' clears this bit. Writing a '0' has no effect.
[16]	LPSC	(Read) LocalPowerStatusChange Not supported. Always read '0'. (Write) SetGlobalPower Write a '1' issues a SetGlobalPower command to the ports. Writing a '0' has no effect.
[15]	DRWEn	(Read) DeviceRemoteWakeupEnable This bit enables ports' ConnectStatusChange as a remote wakeup event. 0 = disabled 1 = enabled (Write) SetRemoteWakeupEnable Writing a '1' sets DeviceRemoteWakeupEnable . Writing a '0' has no effect.
[1]	OC	Over Current Indicator This bit reflects the state of the OVRCUR pin. This field is only valid if NoOverCurrentProtection and OverCurrentProtectionMode are cleared. 0 = No over-current condition 1 = Over-current condition
[0]	LPS	(Read) LocalPowerStatus Not Supported. Always read '0'. (Write) ClearGlobalPower Writing a '1' issues a ClearGlobalPower command to the ports. Writing a '0' has no effect.

32-BIT ARM926EJ-S BASED MCU

Host Controller Root Hub Port Status (HcRhPrt [1: 2])

Register	Address	R/W	Description	Reset Value
HcRhPrt1	0xB000_7054	R/W	Host Controller Root Hub Port Status [1]	0x0000_0000
HcRhPrt2	0xB000_7058	R/W	Host Controller Root Hub Port Status [2]	0x0000_0000

31	30	29	28	27	26	25	24
Reserved							
23	22	21	20	19	18	17	16
Reserved			PRSC	POCIC	PSSC	PESC	CSC
15	14	13	12	11	10	9	8
Reserved						LSDev	PPS
7	6	5	4	3	2	1	0
Reserved			PR	POC	PS	PE	CC

Bits	Descriptions	
[20]	PRSC	Port Reset Status Change This bit indicates that the port reset signal has completed. 0 = Port reset is not complete. 1 = Port reset is complete.
[19]	POCIC	Port Over Current Indicator Change This bit is set when OverCurrentIndicator changes. Writing a '1' clears this bit. Writing a '0' has no effect.
[18]	PSSC	Port Suspend Status Change This bit indicates the completion of the selective resume sequence for the port. 0 = Port is not resumed. 1 = Port resume is complete.
[17]	PESC	Port Enable Status Change This bit indicates that the port has been disabled due to a hardware event (cleared PortEnableStatus). 0 = Port has not been disabled. 1 = PortEnableStatus has been cleared.
[16]	CSC	Connect Status Change This bit indicates connect or disconnect event has been detected. Writing a '1' clears this bit. Writing a '0' has no effect. 0 = No connect/disconnect event. 1 = Hardware detection of connect/disconnect event. Note: If DeviceRemoveable is set, this bit resets to '1'.

32-BIT ARM926EJ-S BASED MCU

[9]	LSDev	<p>(Read) LowSpeedDeviceAttached This bit defines the speed (and bud idle) of the attached device. It is only valid when CurrentConnectStatus is set. 0 = Full Speed device 1 = Low Speed device (Write) ClearPortPower Writing a '1' clears PortPowerStatus. Writing a '0' has no effect</p>
[8]	PPS	<p>(Read) PortPowerStatus This bit reflects the power state of the port regardless of the power switching mode. 0 = Port power is off. 1 = Port power is on. Note: If NoPowerSwitching is set, this bit is always read as '1'. (Write) SetPortPower Writing a '1' sets PortPowerStatus. Writing a '0' has no effect.</p>
[4]	PR	<p>(Read) PortResetStatus 0 = Port reset signal is not active. 1 = Port reset signal is active. (Write) SetPortReset Writing a '1' sets PortResetStatus. Writing a '0' has no effect.</p>
[3]	POC	<p>(Read) PortOverCurrentIndicator This bit reflects the state of the OVRCUR pin dedicated to this port. This field is only valid if NoOverCurrentProtection is cleared and OverCurrentProtectionMode is set. 0 = No over-current condition 1 = Over-current condition (Write) ClearPortSuspend Writing a '1' initiates the selective resume sequence for the port. Writing a '0' has no effect.</p>
[2]	PS	<p>(Read) PortSuspendStatus 0 = Port is not suspended 1 = Port is selectively suspended (Write) SetPortSuspend Writing a '1' sets PortSuspendStatus. Writing a '0' has no effect.</p>
[1]	PE	<p>(Read) PortEnableStatus 0 = Port disabled. 1 = Port enabled. (Write) SetPortEnable Writing a '1' sets PortEnableStatus. Writing a '0' has no effect.</p>
[0]	CC	<p>(Read) CurrentConnectStatus 0 = No device connected. 1 = Device connected. NOTE: If DeviceRemoveable is set (not removable) this bit is always '1'. (Write) ClearPortEnable Writing '1' a clears PortEnableStatus. Writing a '0' has no effect.</p>

32-BIT ARM926EJ-S BASED MCU

USB Operational Mode Enable Register (OpModEn)

Register	Address	R/W	Description	Reset Value
OpModEn	0xB000_7204	R/W	USB Operational Mode Enable Register	0X0000_0000

31	30	29	28	27	26	25	24
Reserved							
23	22	21	20	19	18	17	16
Reserved							
15	14	13	12	11	10	9	8
Reserved							SIEPDis
7	6	5	4	3	2	1	0
Reserved				OCALow	Reserved	ABORT	DBR16

Bits	Descriptions	
[8]	SIEPDis	SIE Pipeline Disable When set, waits for all USB bus activity to complete prior to returning completion status to the List Processor. This is a failsafe mechanism to avoid potential problems with the clk_dr transition between 1.5 MHz and 12 MHz.
[3]	OCALow	Over Current Active Low This bit controls the polarity of over current flag from external power IC. 0: Over current flag is high active 1: Over current flag is low active
[1]	ABORT	AHB Bus ERROR Response This bit indicates there is an ERROR response received in AHB bus. 0: No ERROR response received 1: ERROR response received
[0]	DBR16	Data Buffer Region 16 When set, the size of the data buffer region is 16 bytes. Otherwise, the size is 32 bytes.

32-BIT ARM926EJ-S BASED MCU

7.8 USB 2.0 Device Controller

The NUC910ABN USB Device Controller is compliant to the USB Specification version 2.0. It also supports the software control for device remote-wakeup and 6 configurable endpoints in addition to Control Endpoint. Each of these endpoints can be Isochronous, Bulk or Interrupt and they can be either of IN or OUT direction with maximum packet size up to 1024 bytes. Three different modes of operation (Auto validation mode, manual validation mode and Fly mode) are supported for IN-endpoint.

7.8.1 USB Device Register Group Summary

Register Groups	Description
Main Control Registers	These set of registers control the global enable of interrupts and maintain the status of the interrupts
USB Control Registers	These set of registers control the USB related events to/from the USB host and hold the status of the USB events.
Control Endpoint Registers	These set of registers direct the control endpoint in handling the USB requests from the host and hold the status information of the transactions.
Non control Endpoint Registers	These set of registers configure, control and exhibit the status of the non-control endpoints' operation
DMA Registers	These registers are responsible for the DMA related operations

7.8.2 USB Device Control Registers Map

Register	Address	R/W	Description	Reset Value
USBD_BA = 0xB000_6000				
IRQ_STAT	0xB000_6000	R	Interrupt Register	0x0000_0000
IRQ_ENB_L	0xB000_6008	R/W	Interrupt Enable Low Register	0x0000_0001
USB_IRQ_STAT	0xB000_6010	R/W	USB Interrupt Status register	0x0000_0000
USB_IRQ_ENB	0xB000_6014	R/W	USB Interrupt Enable register	0x0000_0040
USB_OPER	0xB000_6018	R/W	USB operational register	0x0000_0002

32-BIT ARM926EJ-S BASED MCU

USB_FRAME_CNT	0xB000_601C	R	USB frame count register	0x0000_0000
USB_ADDR	0xB000_6020	R/W	USB address register	0x0000_0000
CEP_DATA_BUF	0xB000_6028	R/W	Control-ep Data Buffer	0x0000_0000
CEP_CTRL_STAT	0xB000_602C	R/W	Control-ep Control and Status	0x0000_0000
CEP_IRQ_ENB	0xB000_6030	R/W	Control-ep Interrupt Enable	0x0000_0000
CEP_IRQ_STAT	0xB000_6034	R/W	Control-ep Interrupt Status	0x0000_1000
IN_TRNSFR_CNT	0xB000_6038	R/W	In-transfer data count	0x0000_0000
OUT_TRNSFR_CNT	0xB000_603C	R	Out-transfer data count	0x0000_0000
CEP_CNT	0xB000_6040	R	Control-ep data count	0x0000_0000
SETUP1_0	0xB000_6044	R	Setupbyte1 & byte0	0x0000_0000
SETUP3_2	0xB000_6048	R	Setupbyte3 & byte2	0x0000_0000
SETUP5_4	0xB000_604C	R	Setupbyte5 & byte4	0x0000_0000
SETUP7_6	0xB000_6050	R	Setupbyte7 & byte6	0x0000_0000
CEP_START_ADDR	0xB000_6054	R/W	Control EP's RAM start address	0x0000_0000
CEP_END_ADDR	0xB000_6058	R/W	Control EP's RAM end address	0x0000_0000
DMA_CTRL_STS	0xB000_605C	R/W	DMA control and status register	0x0000_0000
DMA_CNT	0xB000_6060	R/W	DMA count register	0x0000_0000
EPA_DATA_BUF	0xB000_6064	R/W	Endpoint A data register	0x0000_0000
EPA_IRQ_STAT	0xB000_6068	R/W	Endpoint A Interrupt status register	0x0000_0002
EPA_IRQ_ENB	0xB000_606C	R/W	Endpoint A Interrupt enable register	0x0000_0000
EPA_DATA_CNT	0xB000_6070	R	Data count available in endpoint A buffer	0x0000_0000
EPA_RSP_SC	0xB000_6074	R/W	Endpoint A response register set/clear	0x0000_0000
EPA_MPS	0xB000_6078	R/W	Endpoint A maximum packet size register	0x0000_0000
EPA_CNT	0xB000_607C	R/W	Endpoint A transfer count register	0x0000_0000
EPA_CFG	0xB000_6080	R/W	Endpoint A configuration register	0x0000_0012
EPA_START_ADDR	0xB000_6084	R/W	Endpoint A RAM start address	0x0000_0000
EPA_END_ADDR	0xB000_6088	R/W	Endpoint A RAM end address	0x0000_0000
EPB_DATA_BUF	0xB000_608C	R/W	Endpoint B data register	0x0000_0000
EPB_IRQ_STAT	0xB000_6090	R/W	Endpoint B Interrupt status register	0x0000_0002
EPB_IRQ_ENB	0xB000_6094	R/W	Endpoint B Interrupt enable register	0x0000_0000
EPB_DATA_CNT	0xB000_6098	R	Data count available in endpoint B buffer	0x0000_0000
EPB_RSP_SC	0xB000_609C	R/W	Endpoint B response register set/clear	0x0000_0000

32-BIT ARM926EJ-S BASED MCU

EPB_MPS	0xB000_60A0	R/W	Endpoint B maximum packet size register	0x0000_0000
EPB_TRF_CNT	0xB000_60A4	R/W	Endpoint B transfer count register	0x0000_0000
EPB_CFG	0xB000_60A8	R/W	Endpoint B configuration register	0x0000_0022
EPB_START_ADDR	0xB000_60AC	R/W	Endpoint B RAM start address	0x0000_0000
EPB_END_ADDR	0xB000_60B0	R/W	Endpoint B RAM end address	0x0000_0000
EPC_DATA_BUF	0xB000_60B4	R/W	Endpoint C data register	0x0000_0000
EPC_IRO_STAT	0xB000_60B8	R/W	Endpoint C Interrupt status register	0x0000_0002
EPC_IRO_ENB	0xB000_60BC	R/W	Endpoint C Interrupt enable register	0x0000_0000
EPC_DATA_CNT	0xB000_60C0	R	Data count available in endpoint C buffer	0x0000_0000
EPC_RSP_SC	0xB000_60C4	R/W	Endpoint C response register set/clear	0x0000_0000
EPC_MPS	0xB000_60C8	R/W	Endpoint C maximum packet size register	0x0000_0000
EPC_TRF_CNT	0xB000_60CC	R/W	Endpoint C transfer count register	0x0000_0000
EPC_CFG	0xB000_60D0	R/W	Endpoint C configuration register	0x0000_0032
EPC_START_ADDR	0xB000_60D4	R/W	Endpoint C RAM start address	0x0000_0000
EPC_END_ADDR	0xB000_60D8	R/W	Endpoint C RAM end address	0x0000_0000
EPD_DATA_BUF	0xB000_60DC	R/W	Endpoint D data register	0x0000_0000
EPD_IRO_STAT	0xB000_60E0	R/W	Endpoint D Interrupt status register	0x0000_0002
EPD_IRO_ENB	0xB000_60E4	R/W	Endpoint D Interrupt enable register	0x0000_0000
EPD_DATA_CNT	0xB000_60E8	R	Data count available in endpoint D buffer	0x0000_0000
EPD_RSP_SC	0xB000_60EC	R/W	Endpoint D response register set/clear	0x0000_0000
EPD_MPS	0xB000_60F0	R/W	Endpoint D maximum packet size register	0x0000_0000
EPD_TRF_CNT	0xB000_60F4	R/W	Endpoint D transfer count register	0x0000_0000
EPD_CFG	0xB000_60F8	R/W	Endpoint D configuration register	0x0000_0042
EPD_START_ADDR	0xB000_60FC	R/W	Endpoint D RAM start address	0x0000_0000
EPD_END_ADDR	0xB000_6100	R/W	Endpoint D RAM end address	0x0000_0000
EPE_DATA_BUF	0xB000_6104	R/W	Endpoint E data register	0x0000_0000
EPE_IRO_STAT	0xB000_6108	R/W	Endpoint E Interrupt status register	0x0000_0002
EPE_IRO_ENB	0xB000_610C	R/W	Endpoint E Interrupt enable register	0x0000_0000
EPE_DATA_CNT	0xB000_6110	R	Data count available in endpoint E buffer	0x0000_0000
EPE_RSP_SC	0xB000_6114	R/W	Endpoint E response register set/clear	0x0000_0000
EPE_MPS	0xB000_6118	R/W	Endpoint E maximum packet size register	0x0000_0000
EPE_TRF_CNT	0xB000_611C	R/W	Endpoint E transfer count register	0x0000_0000

32-BIT ARM926EJ-S BASED MCU

EPE_CFG	0xB000_6120	R/W	Endpoint E configuration register	0x0000_0052
EPE_START_ADDR	0xB000_6124	R/W	Endpoint E RAM start address	0x0000_0000
EPE_END_ADDR	0xB000_6128	R/W	Endpoint E RAM end address	0x0000_0000
EPF_DATA_BUF	0xB000_612C	R/W	Endpoint F data register	0x0000_0000
EPF_IRQ_STAT	0xB000_6130	R/W	Endpoint F Interrupt status register	0x0000_0002
EPF_IRQ_ENB	0xB000_6134	R/W	Endpoint F Interrupt enable register	0x0000_0000
EPF_DATA_CNT	0xB000_6138	R	Data count available in endpoint F buffer	0x0000_0000
EPF_RSP_SC	0xB000_613C	R/W	Endpoint F response register set/clear	0x0000_0000
EPF_MPS	0xB000_6140	R/W	Endpoint F maximum packet size register	0x0000_0000
EPF_TRF_CNT	0xB000_6144	R/W	Endpoint F transfer count register	0x0000_0000
EPF_CFG	0xB000_6148	R/W	Endpoint F configuration register	0x0000_0062
EPF_START_ADDR	0xB000_614C	R/W	Endpoint F RAM start address	0x0000_0000
EPF_END_ADDR	0xB000_6150	R/W	Endpoint F RAM end address	0x0000_0000
USB_DMA_ADDR	0xB000_6700	R/W	AHB_DMA address register	0x0000_0000
USB_PHY_CTL	0xB000_6704	R/W	USB PHY control register	0x0000_0060

32-BIT ARM926EJ-S BASED MCU

7.8.3 USB Device Control Registers

Interrupt Register (IRQ)

Register	Address	R/W	Description	Default Value
IRQ	0xB000_6000	R	Interrupt Register	0x0000_0000

31	30	29	28	27	26	25	24
Reserved							
23	22	21	20	19	18	17	16
Reserved							
15	14	13	12	11	10	9	8
Reserved							
7	6	5	4	3	2	1	0
EPF_INT	EPE_INT	EPD_INT	EPC_INT	EPB_INT	EPA_INT	CEP_INT	USB_INT

Bits	Descriptions	
[7]	EPF_INT	This bit conveys the interrupt for Endpoints F. When set, the corresponding Endpoint F's interrupt status register should be read to determine the cause of the interrupt.
[6]	EPE_INT	This bit conveys the interrupt for Endpoints E. When set, the corresponding Endpoint E's interrupt status register should be read to determine the cause of the interrupt.
[5]	EPD_INT	This bit conveys the interrupt for Endpoints D. When set, the corresponding Endpoint D's interrupt status register should be read to determine the cause of the interrupt.
[4]	EPC_INT	This bit conveys the interrupt for Endpoints C. When set, the corresponding Endpoint C's interrupt status register should be read to determine the cause of the interrupt.
[3]	EPB_INT	This bit conveys the interrupt for Endpoints B. When set, the corresponding Endpoint B's interrupt status register should be read to determine the cause of the interrupt.
[2]	EPA_INT	This bit conveys the interrupt for Endpoints A. When set, the corresponding Endpoint A's interrupt status register should be read to determine the cause of the interrupt.
[1]	CEP_INT	Control Endpoint Interrupt. This bit conveys the interrupt status for control endpoint. When set, Control-ep's interrupt status register should be read to determine the cause of the interrupt.

32-BIT ARM926EJ-S BASED MCU

[0]	USB_INT	USB Interrupt. The interrupt status for USB specific events endpoint. When set, USB interrupt status register should be read to determine the cause of the interrupt.
-----	---------	---

32-BIT ARM926EJ-S BASED MCU

Interrupt Enable Low Register (IRQ_ENB_L)

Register	Address	R/W	Description	Default Value
IRQ_ENB_L	0xB000_6008	R/W	Interrupt Enable Low Register	0x0000_0001

31	30	29	28	27	26	25	24
Reserved							
23	22	21	20	19	18	17	16
Reserved							
15	14	13	12	11	10	9	8
Reserved							
7	6	5	4	3	2	1	0
EPF_IE	EPE_IE	EPD_IE	EPC_IE	EPB_IE	EPA_IE	CEP_IE	USB_IE

Bits	Descriptions	
[7]	EPF_IE	Interrupt Enable for Endpoint F. When set, this bit enables a local interrupt to be generated when an interrupt is pending for the endpoint F
[6]	EPE_IE	Interrupt Enable for Endpoint E. When set, this bit enables a local interrupt to be generated when an interrupt is pending for the endpoint E
[5]	EPD_IE	Interrupt Enable for Endpoint D. When set, this bit enables a local interrupt to be generated when an interrupt is pending for the endpoint D
[4]	EPC_IE	Interrupt Enable for Endpoint C. When set, this bit enables a local interrupt to be generated when an interrupt is pending for the endpoint C
[3]	EPB_IE	Interrupt Enable for Endpoint B. When set, this bit enables a local interrupt to be generated when an interrupt is pending for the endpoint B
[2]	EPA_IE	Interrupt Enable for Endpoint A. When set, this bit enables a local interrupt to be generated when an interrupt is pending for the endpoint A.
[1]	CEP_IE	Control Endpoint Interrupt Enable. When set, this bit enables a local interrupt to be generated when an interrupt is pending for the control endpoint.
[0]	USB_IE	USB Interrupt Enable. When set, this bit enables a local interrupt to be generated when a USB event occurs on the bus.

32-BIT ARM926EJ-S BASED MCU

USB Interrupt Status Register (USB_IRQ_STAT)

Register	Address	R/W	Description	Default Value
USB_IRQ_STAT	0xB000_6010	R/W	USB Interrupt Status Register	0x0000_0000

31	30	29	28	27	26	25	24
Reserved							
23	22	21	20	19	18	17	16
Reserved							
15	14	13	12	11	10	9	8
Reserved							
7	6	5	4	3	2	1	0
Reserved	TCLKOK_IS	DMACOM_IS	HISPD_IS	SUS_IS	RUM_IS	RST_IS	SOF_IS

Bits	Descriptions	
[6]	TCLKOK_IS	Usable Clock Interrupt. This bit is set when usable clock is available from the transceiver. Writing '1' clears this bit.
[5]	DMACOM_IS	DMA Completion Interrupt. This bit is set when the DMA transfer is over. Writing '1' clears this bit.
[4]	HISPD_IS	High Speed Settle. This bit is set when the valid high-speed reset protocol is over and the device has settled is high-speed. Writing '1' clears this bit.
[3]	SUS_IS	Suspend Request. This bit is set as default and it has to be cleared by writing '1' before the USB reset. This bit is also set when a USB Suspend request is detected from the host. Writing '1' clears this bit.
[2]	RUM_IS	Resume. When set, this bit indicates that a device resume has occurred. Writing a '1' clears this bit.
[1]	RST_IS	Reset Status. When set, this bit indicates that either the USB root port reset is end. Writing a '1' clears this bit.
[0]	SOF_IS	SOF. This bit indicates when a start-of-frame packet has been received. Writing a '1' clears this bit.

32-BIT ARM926EJ-S BASED MCU

USB Interrupt Enable Register (USB_IRQ_ENB)

Register	Address	R/W	Description	Default Value
USB_IRQ_ENB	0xB000_6014	R/W	USB Interrupt Enable Register	0x0000_0040

31	30	29	28	27	26	25	24
Reserved							
23	22	21	20	19	18	17	16
Reserved							
15	14	13	12	11	10	9	8
Reserved							
7	6	5	4	3	2	1	0
Reserved	TCLKOK_IE	DMACOM_IE	HISPD_IE	SUS_IE	RUM_IE	RST_IE	SOF_IE

Bits	Descriptions	
[6]	TCLKOK_IE	Usable Clock Interrupt. This bit enables the usable clock interrupt.
[5]	DMACOM_IE	DMA Completion Interrupt. This bit enables the DMA completion interrupt
[4]	HISPD_IE	High Speed Settle. This bit enables the high-speed settle interrupt.
[3]	SUS_IE	Suspend Request. This bit enables the Suspend interrupt.
[2]	RUM_IE	Resume. This bit enables the Resume interrupt.
[1]	RST_IE	Reset Status. This bit enables the USB-Reset interrupt.
[0]	SOF_IE	SOF Interrupt. This bit enables the SOF interrupt.

32-BIT ARM926EJ-S BASED MCU

USB Operational Register (USB_OPER)

Register	Address	R/W	Description	Default Value
USB_OPER	0xB000_6018	R/W	USB Operational Register	0x0000_0002

31	30	29	28	27	26	25	24
Reserved							
23	22	21	20	19	18	17	16
Reserved							
15	14	13	12	11	10	9	8
Reserved							
7	6	5	4	3	2	1	0
Reserved					CUR_SPD	SET_HISPD	GEN_RUM

Bits	Descriptions	
[2]	CUR_SPD	USB Current Speed. When set, this bit indicates that the DEVICE CONTROLLER has settled in High Speed and a zero indicates that the device has settled in Full Speed
[1]	SET_HISPD	USB High Speed. When set to one, this bit indicates the DEVICE CONTROLLER to initiate a chirp-sequence during reset protocol, if it set to zero, it indicates the DEVICE CONTROLLER to suppress the chirp-sequence during reset protocol, thereby allowing the DEVICE CONTROLLER to settle in full-speed, even though it is connected to a USB2.0 Host.
[0]	GEN_RUM	Generate Resume. Writing a 1 to this bit causes a Resume sequence to be initiated to the host if device remote wakeup is enabled. This bit is self-clearing.

32-BIT ARM926EJ-S BASED MCU

USB Frame Count Register (USB_FRAME_CNT)

Register	Address	R/W	Description	Default Value
USB_FRAME_CNT	0xB000_601C	R	USB Frame Count Register	0x0000_0000

31	30	29	28	27	26	25	24
Reserved							
23	22	21	20	19	18	17	16
Reserved							
15	14	13	12	11	10	9	8
Reserved		FRAME_CNT					
7	6	5	4	3	2	1	0
FRAME_CNT					MFRAME_CNT		

Bits	Descriptions	
[13:3]	FRAME_CNT	FRAME COUNTER. This field contains the frame count from the most recent start-of-frame packet.
[2:0]	MFRAME_CNT	MICRO FRAME COUNTER. This field contains the micro-frame number for the frame number in the frame counter field.

32-BIT ARM926EJ-S BASED MCU

USB Address Register (USB_ADDR)

Register	Address	R/W	Description	Default Value
USB_ADDR	0xB000_6020	R/W	USB Address Register	0x0000_0000

31	30	29	28	27	26	25	24
Reserved							
23	22	21	20	19	18	17	16
Reserved							
15	14	13	12	11	10	9	8
Reserved							
7	6	5	4	3	2	1	0
Reserved	ADDR						

Bits	Descriptions	
[6:0]	ADDR	This field contains the current USB address of the device. This field is cleared when a root port reset is detected.

32-BIT ARM926EJ-S BASED MCU

Control-ep Data Buffer (CEP_DATA_BUF)

Register	Address	R/W	Description	Default Value
CEP_DATA_BUF	0xB000_6028	RW	Control-ep Data Buffer	0x0000_0000

31	30	29	28	27	26	25	24
Reserved							
23	22	21	20	19	18	17	16
Reserved							
15	14	13	12	11	10	9	8
DATA_BUF							
7	6	5	4	3	2	1	0
DATA_BUF							

Bits	Descriptions	
[15:0]	DATA_BUF	Control-ep Data Buffer. Bits [15:8] of this register provide the high order byte and bits [7:0] of this register provide the lower order byte for the buffer transaction (read or write).

32-BIT ARM926EJ-S BASED MCU

Control-ep Control and Status (CEP_CTRL_STAT)

Register	Address	R/W	Description	Default Value
CEP_CTRL_STAT	0xB000_602C	RW	Control-ep Control and Status	0x0000_0000

31	30	29	28	27	26	25	24
Reserved							
23	22	21	20	19	18	17	16
Reserved							
15	14	13	12	11	10	9	8
Reserved							
7	6	5	4	3	2	1	0
Reserved				FLUSH	ZEROLEN	STLALL	NAK_CLEAR

Bits	Descriptions	
[3]	FLUSH	CEP-FLUSH Bit. Writing 1 to this bit cause the packet buffer and its corresponding CEP_AVL_CNT register to be cleared. This bit is self-cleaning.
[2]	ZEROLEN	ZEROLEN Bit. This bit is valid for auto validation mode only. When this bit is set, DEVICE CONTROLLER can send a zero length packet to the host during Data stage to an IN token. This bit gets cleared once the zero length data packet is sent. So, the local CPU need not write again to clear this bit.
[1]	STLALL	STALL. This bit is a read/write bit. When this stall bit is set, the control endpoint sends a stall handshake in response to any in or out token thereafter. This is typically used for response to invalid/unsupported requests. When this bit is being set the NAK clear bit has to be cleared at the same time since the NAK clear bit has highest priority than STALL. It is automatically cleared on receipt of a next setup-token. So, the local CPU need not write again to clear this bit. NOTE: ONLY when cpu write data[1:0] is 2'b10 or 2'b00, this bit can be updated.

32-BIT ARM926EJ-S BASED MCU

[0]	NAK_CLEAR	<p>NAK_CLEAR. This is a read/write bit. This bit plays a crucial role in any control transfer. It bit is set to one by the DEVICE CONTROLLER, whenever a setup token is received. The local CPU can take its own time to finish off any house-keeping work based on the request and then clear this bit. Unless the bit is being cleared by the local CPU by writing zero, the DEVICE CONTROLLER will be responding with NAKs for the subsequent status phase. This mechanism holds the host from moving to the next request, until the local CPU is also ready to process the next request.</p> <p>NOTE: ONLY when CPU write data[1:0] is 2'b10 or 2'b00, this bit can be updated.</p>
-----	------------------	--

32-BIT ARM926EJ-S BASED MCU

Control Endpoint Interrupt Enable (CEP_IRQ_ENABLE)

Register	Address	R/W	Description	Default Value
CEP_IRQ_ENABLE	0xB000_6030	R/W	Control Endpoint Interrupt Enable	0x0000_0000

31	30	29	28	27	26	25	24
Reserved							
23	22	21	20	19	18	17	16
Reserved							
15	14	13	12	11	10	9	8
Reserved			EMPTY_IE	FULL_IE	STACOM_IE	ERR_IE	STALL_IE
7	6	5	4	3	2	1	0
NAK_IE	DATA_RxED_IE	DATA_TxED_IE	PING_IE	IN_TK_IE	OUT_TK_IE	SETUP_PK_IE	SETUP_TK_IE

Bits	Descriptions	
[12]	EMPTY_IE	Buffer Empty Interrupt. This bit enables the buffer empty interrupt.
[11]	FULL_IE	Buffer Full Interrupt. This bit enables the buffer full interrupt.
[10]	STACOM_IE	Status Completion Interrupt. This bit enables the Status Completion interrupt.
[9]	ERR_IE	USB Error Interrupt. This bit enables the USB Error interrupt.
[8]	STALL_IE	STALL Sent Interrupt. This bit enables the STALL sent interrupt
[7]	NAK_IE	NAK Sent Interrupt. This bit enables the NAK sent interrupt.
[6]	DATA_RxED_IE	Data Packet Received Interrupt. This bit enables the data received interrupt.
[5]	DATA_TxED_IE	Data Packet Transmitted Interrupt. This bit enables the data packet transmitted interrupt.
[4]	PING_IE	Ping Token Interrupt. This bit enables the ping token interrupt.

32-BIT ARM926EJ-S BASED MCU

[3]	IN_TK_IE	In Token Interrupt. This bit enables the in token interrupt
[2]	OUT_TK_IE	Out Token Interrupt. This bit enables the out token interrupt.
[1]	SETUP_PK_IE	Setup Packet Interrupt. This bit enables the setup packet interrupt.
[0]	SETUP_TK_IE	Setup Token Interrupt Enable. This bit enables the setup token interrupt.

32-BIT ARM926EJ-S BASED MCU

Control-Endpoint Interrupt Status (CEP_IRQ_STAT)

Register	Address	R/W	Description	Default Value
CEP_IRQ_STAT	0xB000_6034	R/W	Control-ep Interrupt Status	0x0000_1000

31	30	29	28	27	26	25	24
Reserved							
23	22	21	20	19	18	17	16
Reserved							
15	14	13	12	11	10	9	8
Reserved			EMPTY_IS	FULL_IS	STACOM_IS	ERR_IS	STALL_IS
7	6	5	4	3	2	1	0
NAK_IS	DATA_RxED_IS	DATA_TxED_IS	PING_IS	IN_TK_IS	OUT_TK_IS	SETUP_PK_IS	SETUP_TK_IS

Bits	Descriptions	
[12]	EMPTY_IS	Buffer Empty Interrupt. (Read Only) This bit is set when the control-ednpt buffer is empty.
[11]	FULL_IS	Buffer Full Interrupt. (Write "1" Clear) This bit is set when the control-endpt buffer is full.
[10]	STACOM_IS	Status Completion Interrupt. (Write "1" Clear) This bit is set when the status stage of a USB transaction has completed successfully.
[9]	ERR_IS	USB Error Interrupt. (Write "1" Clear) This bit is set when an error had occurred during the transaction.
[8]	STALL_IS	STALL Sent Interrupt. (Write "1" Clear) This bit is set when a stall-token is sent in response to an in/out token
[7]	NAK_IS	NAK Sent Interrupt. (Write "1" Clear) This bit is set when a nak-token is sent in response to an in/out token
[6]	DATA_RxED_IS	Data Packet Received Interrupt. (Write "1" Clear) This bit is set when a data packet is successfully received from the host for an out-token and an ack is sent to the host.
[5]	DATA_TxED_IS	Data Packet Transmitted Interrupt. (Write "1" Clear) This bit is set when a data packet is successfully transmitted to the host in response to an in-token and an ack-token is received for the same.

32-BIT ARM926EJ-S BASED MCU

[4]	PING_IS	Ping Token Interrupt. (Write "1" Clear) This bit is set when the control-endpt receives a ping token from the host.
[3]	IN_TK_IS	In Token Interrupt. (Write "1" Clear) This bit is set when the control-endpt receives an in token from the host.
[2]	OUT_TK_IS	Out Token Interrupt. (Write "1" Clear) This bit is set when the control-endpoint receives an out token from the host.
[1]	SETUP_PK_IS	Setup Packet Interrupt. (Write "1" Clear) This bit is set when a setup packet has been received from the host. This bit must be cleared (by writing a 1) before the next setup packet can be received. If the bit is not cleared, then the successive setup packets will be overwritten in the setup packet buffer.
[0]	SETUP_TK_IS	Setup Token Interrupt. (Write "1" Clear) This bit indicates when a setup token is received. Writing a 1 clears this status bit

32-BIT ARM926EJ-S BASED MCU

In-transfer data count (IN_TRF_CNT)

Register	Address	R/W	Description	Default Value
IN_TRF_CNT	0xB000_6038	R/W	In-transfer data count	0x0000_0000

31	30	29	28	27	26	25	24
Reserved							
23	22	21	20	19	18	17	16
Reserved							
15	14	13	12	11	10	9	8
Reserved							
7	6	5	4	3	2	1	0
IN_TRF_CNT							

Bits	Descriptions	
[7:0]	IN_TRF_CNT	<p>In-transfer data count.</p> <p>There is no mode selection for the control endpoint (but it operates like manual mode).The local-CPU has to fill the control-endpoint buffer with the data to be sent for an in-token and to write the count of bytes in this register. When zero is written into this field, a zero length packet is sent to the host. When the count written in the register is more than the MPS, the data sent will be of only MPS.</p>

32-BIT ARM926EJ-S BASED MCU

Out-transfer data count (OUT_TRF_CNT)

Register	Address	R/W	Description	Default Value
OUT_TRF_CNT	0xB000_603C	R	Out-transfer data count	0x0000_0000

31	30	29	28	27	26	25	24
Reserved							
23	22	21	20	19	18	17	16
Reserved							
15	14	13	12	11	10	9	8
OUT_TRF_CNT							
7	6	5	4	3	2	1	0
OUT_TRF_CNT							

Bits	Descriptions	
[15:0]	OUT_TRF_CNT	Out-Transfer Data Count. The DEVICE CONTROLLER maintains the count of the data received in case of an out transfer, during the control transfer.

Control- Endpoint data count (CEP_CNT)

Register	Address	R/W	Description	Default Value
CEP_CNT	0xB000_6040	R	Control-ep data count	0x0000_0000

31	30	29	28	27	26	25	24
Reserved							
23	22	21	20	19	18	17	16
Reserved							
15	14	13	12	11	10	9	8
CEP_CNT							
7	6	5	4	3	2	1	0
CEP_CNT							

Bits	Descriptions	
[15:0]	CEP_CNT	Control-ep Data Count. The DEVICE CONTROLLER maintains the count of the data of control-ep.

32-BIT ARM926EJ-S BASED MCU

Setup1 & Setup0 bytes (SETUP1_0)

Register	Address	R/W	Description	Default Value
SETUP1_0	0xB000_6044	R	Setup1 & Setup0 bytes	0x0000_0000

31	30	29	28	27	26	25	24
Reserved							
23	22	21	20	19	18	17	16
Reserved							
15	14	13	12	11	10	9	8
SETUP1							
7	6	5	4	3	2	1	0
SETUP0							

Bits	Descriptions																													
[15:8]	SETUP1	Setup Byte 1[15:8]. This register provides byte 1 of the last setup packet received. For a Standard Device Request, the following bRequest Code information is returned.																												
		<table><tr><th>Code</th><th>Descriptions</th></tr><tr><td>0x00</td><td>Get Status</td></tr><tr><td>0x01</td><td>Clear Feature</td></tr><tr><td>0x02</td><td>Reserved</td></tr><tr><td>0x03</td><td>Set Feature</td></tr><tr><td>0x04</td><td>Reserved</td></tr><tr><td>0x05</td><td>Set Address</td></tr><tr><td>0x06</td><td>Get Descriptor</td></tr><tr><td>0x07</td><td>Set Descriptor</td></tr><tr><td>0x08</td><td>Get Configuration</td></tr><tr><td>0x09</td><td>Set Configuration</td></tr><tr><td>0x0A</td><td>Get Interface</td></tr><tr><td>0x0B</td><td>Set Interface</td></tr><tr><td>0x0C</td><td>Synch Frame</td></tr></table>	Code	Descriptions	0x00	Get Status	0x01	Clear Feature	0x02	Reserved	0x03	Set Feature	0x04	Reserved	0x05	Set Address	0x06	Get Descriptor	0x07	Set Descriptor	0x08	Get Configuration	0x09	Set Configuration	0x0A	Get Interface	0x0B	Set Interface	0x0C	Synch Frame
		Code	Descriptions																											
		0x00	Get Status																											
		0x01	Clear Feature																											
		0x02	Reserved																											
		0x03	Set Feature																											
		0x04	Reserved																											
		0x05	Set Address																											
		0x06	Get Descriptor																											
		0x07	Set Descriptor																											
		0x08	Get Configuration																											
		0x09	Set Configuration																											
		0x0A	Get Interface																											
		0x0B	Set Interface																											
0x0C	Synch Frame																													

32-BIT ARM926EJ-S BASED MCU

[7:0]	SETUP0	Setup Byte 0[7:0]. This register provides byte 0 of the last setup packet received. For a Standard Device Request, the following bmRequestType information is returned.	
		Bits	Descriptions
		[7]	Direction 0 = host to device; 1 = device to host
		[6:5]	Type 0 = Standard, 1 = Class, 2 = Vendor, 3 = Reserved
		[4:0]	Recipient 0 = Device, 1 = Interface, 2 = Endpoint, 3 = Other, 4-31 Reserved

32-BIT ARM926EJ-S BASED MCU

Setup3 & Setup2 bytes (SETUP3_2)

Register	Address	R/W	Description	Default Value
SETUP3_2	0xB000_6048	R	Setup3 & Setup2 bytes	0x0000_0000

31	30	29	28	27	26	25	24
Reserved							
23	22	21	20	19	18	17	16
Reserved							
15	14	13	12	11	10	9	8
SETUP3							
7	6	5	4	3	2	1	0
SETUP2							

Bits	Descriptions	
[15:8]	SETUP3	Setup Byte 3 [15:8]. This register provides byte 3 of the last setup packet received. For a Standard Device Request, the most significant byte of the wValue field is returned.
[7:0]	SETUP2	Setup Byte 2 [7:0]. This register provides byte 2 of the last setup packet received. For a Standard Device Request, the least significant byte of the wValue field is returned.

32-BIT ARM926EJ-S BASED MCU

Setup5 & Setup4 bytes (SETUP5_4)

Register	Address	R/W	Description	Default Value
SETUP5_4	0xB000_604C	R	Setup5 & Setup4 bytes	0x0000_0000

31	30	29	28	27	26	25	24
Reserved							
23	22	21	20	19	18	17	16
Reserved							
15	14	13	12	11	10	9	8
SETUP5							
7	6	5	4	3	2	1	0
SETUP4							

Bits	Descriptions	
[15:8]	SETUP5	Setup Byte 5[15:8]. This register provides byte 5 of the last setup packet received. For a Standard Device Request, the most significant byte of the wIndex field is returned.
[7:0]	SETUP4	Setup Byte 4[7:0]. This register provides byte 4 of the last setup packet received. For a Standard Device Request, the least significant byte of the wIndex is returned.

32-BIT ARM926EJ-S BASED MCU

Setup7 & Setup6 bytes (SETUP7_6)

Register	Address	R/W	Description	Default Value
SETUP7_6	0xB000_6050	R	Setup7 & Setup6 bytes	0x0000_0000

31	30	29	28	27	26	25	24
Reserved							
23	22	21	20	19	18	17	16
Reserved							
15	14	13	12	11	10	9	8
SETUP7							
7	6	5	4	3	2	1	0
SETUP6							

Bits	Descriptions	
[15:8]	SETUP7	Setup Byte 7[15:8]. This register provides byte 7 of the last setup packet received. For a Standard Device Request, the most significant byte of the wLength field is returned.
[7:0]	SETUP6	Setup Byte 6[7:0]. This register provides byte 6 of the last setup packet received. For a Standard Device Request, the least significant byte of the wLength field is returned.

32-BIT ARM926EJ-S BASED MCU

Control Endpoint RAM Start Address Register (CEP_START_ADDR)

Register	Address	R/W	Description	Default Value
CEP_START_ADDR	0xB000_6054	R/W	Control EP RAM Start Address Register	0x0000_0000

31	30	29	28	27	26	25	24
Reserved							
23	22	21	20	19	18	17	16
Reserved							
15	14	13	12	11	10	9	8
Reserved					CEP_START_ADDR		
7	6	5	4	3	2	1	0
CEP_START_ADDR							

Bits	Descriptions	
[10:0]	CEP_START_ADDR	This is the start-address of the RAM space allocated for the control-endpoint

32-BIT ARM926EJ-S BASED MCU

Control Endpoint RAM End Address Register (CEP_END_ADDR)

Register	Address	R/W	Description	Default Value
CEP_END_ADDR	0xB000_6058	R/W	Control EP RAM End Address Register	0x0000_0000

31	30	29	28	27	26	25	24
Reserved							
23	22	21	20	19	18	17	16
Reserved							
15	14	13	12	11	10	9	8
Reserved					CEP_END_ADDR		
7	6	5	4	3	2	1	0
CEP_END_ADDR							

Bits	Descriptions	
[10:0]	CEP_END_ADDR	This is the end-address of the RAM space allocated for the control-endpoint

32-BIT ARM926EJ-S BASED MCU

DMA Control Status Register (DMA_CTRL_STS)

Register	Address	R/W	Description	Default Value
DMA_CTRL_STS	0xB000_605C	R/W	DMA Control Status Register	0x0000_0000

31	30	29	28	27	26	25	24
Reserved							
23	22	21	20	19	18	17	16
Reserved							
15	14	13	12	11	10	9	8
Reserved							
7	6	5	4	3	2	1	0
RST_DMA	SCAT_GA_EN	DMA_EN	DMA_RD	DMA_ADDR			

Bits	Descriptions	
[7]	RST_DMA	Reset DMA state machine.
[6]	SCAT_GA_EN	Scatter gather function enable
[5]	DMA_EN	DMA Enable Bit
[4]	DMA_RD	DMA Operation Bit. If '1', the operation is a DMA read and if '0' the operation is a DMA write.
[3:0]	DMA_ADDR	DMA ep_addr Bits

When enable scatter gather DMA function, SCAT_GA_EN needs to be set high and DMA_CNT set to 8 bytes. Then DMA will enable to fetch the descriptor which describes the real memory address and length. The descriptor will be a 8-byte format, like the following:

[31]	[30]	[29:0]					
MEM_ADDR[31:0]							
EOT	RD	reserved	count[19:0]				

MEM_ADDR: It specifies the memory address (AHB address).

EOT: end of transfer. When this bit sets to high, it means this is the last descriptor.

RD: "1" means read from memory into buffer. "0" means read from buffer into memory.

32-BIT ARM926EJ-S BASED MCU

DMA Count Register (DMA_CNT)

Register	Address	R/W	Description	Default Value
DMA_CNT	0xB000_6060	R/W	DMA Count Register	0x0000_0000

31	30	29	28	27	26	25	24
Reserved							
23	22	21	20	19	18	17	16
Reserved				DMA_CNT			
15	14	13	12	11	10	9	8
DMA_CNT							
7	6	5	4	3	2	1	0
DMA_CNT							

Bits	Descriptions	
[19:0]	DMA_CNT	The transfer count of the DMA operation to be performed is written to this register.

32-BIT ARM926EJ-S BASED MCU

Endpoint A~F Data Register (EPA_DATA_BUF ~ EPF_DATA_BUF)

Register	Address	R/W	Description	Default Value
EPA_DATA_BUF	0xB000_6064	R/W	Endpoint A Data Register	0x0000_0000
EPB_DATA_BUF	0xB000_608C	R/W	Endpoint B Data Register	0x0000_0000
EPC_DATA_BUF	0xB000_60B4	R/W	Endpoint C Data Register	0x0000_0000
EPD_DATA_BUF	0xB000_60DC	R/W	Endpoint D Data Register	0x0000_0000
EPE_DATA_BUF	0xB000_6104	R/W	Endpoint E Data Register	0x0000_0000
EPF_DATA_BUF	0xB000_612C	R/W	Endpoint F Data Register	0x0000_0000

31	30	29	28	27	26	25	24
Reserved							
23	22	21	20	19	18	17	16
Reserved							
15	14	13	12	11	10	9	8
EP_DATA_BUF							
7	6	5	4	3	2	1	0
EP_DATA_BUF							

Bits	Descriptions	
[15:0]	EP_DATA_BUF	Endpoint A~F Data Register. Bits [15:8] of this register provide the high order byte and bits [7:0] of this register provide the lower order byte for the buffer transaction (read or write).

32-BIT ARM926EJ-S BASED MCU

Endpoint A~F Interrupt Status Register (EPA_IRQ_STAT~ EPF_IRQ_STAT)

Register	Address	R/W	Description	Default Value
EPA_IRQ_STAT	0xB000_6068	R/W	Endpoint A Interrupt Status Register	0x0000_0002
EPB_IRQ_STAT	0xB000_6090	R/W	Endpoint B Interrupt Status Register	0x0000_0002
EPC_IRQ_STAT	0xB000_60B8	R/W	Endpoint C Interrupt Status Register	0x0000_0002
EPD_IRQ_STAT	0xB000_60E0	R/W	Endpoint D Interrupt Status Register	0x0000_0002
EPE_IRQ_STAT	0xB000_6104	R/W	Endpoint E Interrupt Status Register	0x0000_0002
EPF_IRQ_STAT	0xB000_6130	R/W	Endpoint F Interrupt Status Register	0x0000_0002

31	30	29	28	27	26	25	24
Reserved							
23	22	21	20	19	18	17	16
Reserved							
15	14	13	12	11	10	9	8
Reserved			O_SHORT_PKT_IS	ERR_IS	NYET_IS	STALL_IS	NAK_IS
7	6	5	4	3	2	1	0
PING_IS	IN_TK_IS	OUT_TK_IS	DATA_RxED_IS	DATA_TxED_IS	SHORT_PKT_IS	EMPTY_IS	FULL_IS

Bits	Descriptions	
[12]	O_SHORT_PKT_IS	Bulk Out Short Packet Received (Writing a '1' clears this bit.) Received bulk out short packet (including zero length packet)
[11]	ERR_IS	ERR Sent. (Writing a '1' clears this bit.) This bit is set when there occurs any error in the transaction.
[10]	NYET_IS	NYET Sent. (Writing a '1' clears this bit.) This bit is set when the space available in the RAM is not sufficient to accommodate the next on coming data packet.
[9]	STALL_IS	USB STALL Sent. (Writing a '1' clears this bit.) The last USB packet could not be accepted or provided because the endpoint was stalled, and was acknowledged with a STALL.
[8]	NAK_IS	USB NAK Sent. (Writing a '1' clears this bit.) The last USB IN packet could not be provided, and was acknowledged with a NAK.
[7]	PING_IS	PING Token Interrupt. (Writing a '1' clears this bit.) This bit is set when a Data IN token has been received from the host.

32-BIT ARM926EJ-S BASED MCU

[6]	IN_TK_IS	Data IN Token Interrupt. (Writing a '1' clears this bit.) This bit is set when a Data IN token has been received from the host.
[5]	OUT_TK_IS	Data OUT Token Interrupt. (Writing a '1' clears this bit.) This bit is set when a Data OUT token has been received from the host. This bit also set by PING tokens (in high-speed only).
[4]	DATA_RxED_IS	Data Packet Received Interrupt. (Writing a '1' clears this bit.) This bit is set when a data packet is received from the host by the endpoint.
[3]	DATA_TxED_IS	Data Packet Transmitted Interrupt. (Writing a '1' clears this bit.) This bit is set when a data packet is transmitted from the endpoint to the host.
[2]	SHORT_PKT_IS	Short Packet Transferred Interrupt. (Writing a '1' clears this bit.) This bit is set when the length of the last packet was less than the Maximum Packet Size (EP_MPS).
[1]	EMPTY_IS	Buffer Empty. (READ ONLY) For an IN endpoint, a buffer is available to the local side for writing up to FIFO full of bytes. This bit is set when the endpoint buffer is empty. For an OUT endpoint, the currently selected buffer has a count of 0, or no buffer is available on the local side (nothing to read).
[0]	FULL_IS	Buffer Full. (READ ONLY) This bit is set when the endpoint packet buffer is full. For an IN endpoint, the currently selected buffer is full, or no buffer is available to the local side for writing (no space to write). For an OUT endpoint, there is a buffer available on the local side, and there are FIFO full of bytes available to be read (entire packet is available for reading).

32-BIT ARM926EJ-S BASED MCU

Endpoint A~F Interrupt Enable Register (EPA_IRQ_ENB~ EPF_IRQ_ENB)

Register	Address	R/W	Description	Default Value
EPA_IRQ_ENB	0xB000_606C	R/W	Endpoint A Interrupt Enable Register	0x0000_0000
EPB_IRQ_ENB	0xB000_6094	R/W	Endpoint B Interrupt Enable Register	0x0000_0000
EPC_IRQ_ENB	0xB000_60BC	R/W	Endpoint C Interrupt Enable Register	0x0000_0000
EPD_IRQ_ENB	0xB000_60E4	R/W	Endpoint D Interrupt Enable Register	0x0000_0000
EPE_IRQ_ENB	0xB000_610C	R/W	Endpoint E Interrupt Enable Register	0x0000_0000
EPF_IRQ_ENB	0xB000_6134	R/W	Endpoint F Interrupt Enable Register	0x0000_0000

31	30	29	28	27	26	25	24
Reserved							
23	22	21	20	19	18	17	16
Reserved							
15	14	13	12	11	10	9	8
Reserved			O_SHORT_PKT_IE	ERR_IE	NYET_IE	STALL_IE	NAK_IE
7	6	5	4	3	2	1	0
PING_IE	IN_TK_IE	OUT_TK_IE	DATA_RxED_IE	DATA_TxED_IE	SHORT_PKT_IE	EMPTY_IE	FULL_IE

Bits	Descriptions	
[12]	O_SHORT_PKT_IE	Bulk Out Short Packet Interrupt Enable When set, this bit enables a local interrupt to be set whenever bulk-out short packet occurs on the bus for this endpoint.
[11]	ERR_IE	ERR interrupt Enable. When set, this bit enables a local interrupt to be set whenever ERR condition occurs on the bus for this endpoint.
[10]	NYET_IE	NYET Interrupt Enable. When set, this bit enables a local interrupt to be set whenever NYET condition occurs on the bus for this endpoint.
[9]	STALL_IE	USB STALL Sent Interrupt Enable. When set, this bit enables a local interrupt to be set when a stall token is sent to the host.
[8]	NAK_IE	USB NAK Sent Interrupt Enable. When set, this bit enables a local interrupt to be set when a nak token is sent to the host.

32-BIT ARM926EJ-S BASED MCU

[7]	PING_IE	PING Token Interrupt Enable. When set, this bit enables a local interrupt to be set when a ping token has been received from the host.
[6]	IN_TK_IE	Data IN Token Interrupt Enable. When set, this bit enables a local interrupt to be set when a Data IN token has been received from the host.
[5]	OUT_TK_IE	Data OUT Token Interrupt Enable. When set, this bit enables a local interrupt to be set when a Data OUT token has been received from the host.
[4]	DATA_RxED_IE	Data Packet Received Interrupt Enable. When set, this bit enables a local interrupt to be set when a data packet has been transmitted to the host.
[3]	DATA_TxED_IE	Data Packet Transmitted Interrupt Enable. When set, this bit enables a local interrupt to be set when a data packet has been received from the host.
[2]	SHORT_PKT_IE	Short Packet Transferred Interrupt Enable. When set, this bit enables a local interrupt to be set when a short data packet has been transferred to/from the host.
[1]	EMPTY_IE	Buffer Empty Interrupt. When set, this bit enables a local interrupt to be set when a buffer empty condition is detected on the bus.
[0]	FULL_IE	Buffer Full Interrupt. When set, this bit enables a local interrupt to be set when a buffer full condition is detected on the bus.

32-BIT ARM926EJ-S BASED MCU

Endpoint A~F Data Available count register (EPA_DATA_CNT~ EPF_DATA_CNT)

Register	Address	R/W	Description	Default Value
EPA_DATA_CNT	0xB000_6070	R	Endpoint A Data Available count register	0x0000_0000
EPB_DATA_CNT	0xB000_6098	R	Endpoint B Data Available count register	0x0000_0000
EPC_DATA_CNT	0xB000_60C0	R	Endpoint C Data Available count register	0x0000_0000
EPD_DATA_CNT	0xB000_60E8	R	Endpoint D Data Available count register	0x0000_0000
EPE_DATA_CNT	0xB000_6110	R	Endpoint E Data Available count register	0x0000_0000
EPF_DATA_CNT	0xB000_6138	R	Endpoint F Data Available count register	0x0000_0000

31	30	29	28	27	26	25	24
Reserved		DMA_LOOP					
23	22	21	20	19	18	17	16
DMA_LOOP							
15	14	13	12	11	10	9	8
DATA_CNT							
7	6	5	4	3	2	1	0
DATA_CNT							

Bits	Descriptions	
[30:16]	DMA_LOOP	This register is the remaining DMA loop to complete. Each loop means 32-byte transfer.
[15:0]	DATA_CNT	For an OUT / IN endpoint, this register returns the number of valid bytes in the endpoint packet buffer.

32-BIT ARM926EJ-S BASED MCU

Endpoint A~F Response Set/Clear Register (EPA_RSP_SC~ EPF_RSP_SC)

Register	Address	R/W	Description	Default Value
EPA_RSP_SC	0xB000_6074	R/W	Endpoint A Response Set/Clear Register	0x0000_0000
EPB_RSP_SC	0xB000_609C	R/W	Endpoint B Response Set/Clear Register	0x0000_0000
EPC_RSP_SC	0xB000_60C4	R/W	Endpoint C Response Set/Clear Register	0x0000_0000
EPD_RSP_SC	0xB000_60EC	R/W	Endpoint D Response Set/Clear Register	0x0000_0000
EPE_RSP_SC	0xB000_6114	R/W	Endpoint E Response Set/Clear Register	0x0000_0000
EPF_RSP_SC	0xB000_613C	R/W	Endpoint F Response Set/Clear Register	0x0000_0000

31	30	29	28	27	26	25	24
Reserved							
23	22	21	20	19	18	17	16
Reserved							
15	14	13	12	11	10	9	8
Reserved							
7	6	5	4	3	2	1	0
DIS_BUF	PK_END	ZEROLEN	HALT	TOGGLE	MODE		BUF_FLUSH

Bits	Descriptions	
[7]	DIS_BUF	Disable Buffer This bit is used to disable buffer (set buffer size to 1) when received a bulk-out short packet.
[6]	PK_END	Packet End. This bit is applicable only in case of Auto-Validate Method. This bit is set to validate any remaining data in the buffer which is not equal to the MPS of the endpoint, and happens to be the last transfer.
[5]	ZEROLEN	Zerolen In. This bit is used to send a zero-length packet n response to an in-token. When this bit is set, a zero packet is sent to the host on reception of an in-token.
[4]	HALT	Endpoint Halt. This bit is used to send a stall handshake as response to the token from the host. When an Endpoint Set Feature (ep_halt) is detected by the local CPU, it must write a '1' to this bit.

32-BIT ARM926EJ-S BASED MCU

[3]	TOGGLE	Endpoint Toggle. This bit is used to clear the endpoint data toggle bit. Reading this bit returns the current state of the endpoint data toggle bit. The local CPU may use this bit, to initialize the end-point's toggle incase of reception of a Set Interface request or a Clear Feature (ep_halt) request from the host. Only when toggle bit is "1", this bit can be written into the inversed write data bit[3].										
[2:1]	MODE	Mode. These two bits decide the mode of operation of the in-endpoint. <table><tr><td>MODE[2:1]</td><td>Mode Description</td></tr><tr><td>2'b00</td><td>Auto-Validate Mode</td></tr><tr><td>2'b01</td><td>Manual-Validate Mode</td></tr><tr><td>2'b10</td><td>Fly Mode</td></tr><tr><td>2'b11</td><td>Reserved.</td></tr></table> These bits are not valid for an out-endpoint. The auto validate mode will be activated when the reserved mode is selected. (These modes are explained detailed in later sections)	MODE[2:1]	Mode Description	2'b00	Auto-Validate Mode	2'b01	Manual-Validate Mode	2'b10	Fly Mode	2'b11	Reserved.
MODE[2:1]	Mode Description											
2'b00	Auto-Validate Mode											
2'b01	Manual-Validate Mode											
2'b10	Fly Mode											
2'b11	Reserved.											
[0]	BUF_FLUSH	Buffer Flush. Writing a 1 to this bit causes the packet buffer to be flushed and the corresponding EP_AVAIL register to be cleared. This bit is self-clearing. This bit should always be written after a configuration event.										

32-BIT ARM926EJ-S BASED MCU

Endpoint A~F Maximum Packet Size Register (EPA_MPS~ EPF_MPS)

Register	Address	R/W	Description	Default Value
EPA_MPS	0xB000_6078	R/W	Endpoint A Maximum Packet Size Register	0x0000_0000
EPB_MPS	0xB000_60A0	R/W	Endpoint B Maximum Packet Size Register	0x0000_0000
EPC_MPS	0xB000_60C8	R/W	Endpoint C Maximum Packet Size Register	0x0000_0000
EPD_MPS	0xB000_60F0	R/W	Endpoint D Maximum Packet Size Register	0x0000_0000
EPE_MPS	0xB000_6118	R/W	Endpoint E Maximum Packet Size Register	0x0000_0000
EPF_MPS	0xB000_6140	R/W	Endpoint F Maximum Packet Size Register	0x0000_0000

31	30	29	28	27	26	25	24
Reserved							
23	22	21	20	19	18	17	16
Reserved							
15	14	13	12	11	10	9	8
Reserved					EP_MPS		
7	6	5	4	3	2	1	0
EP_MPS							

Bits	Descriptions	
[10:0]	EP_MPS	Endpoint Maximum Packet Size. This field determines the Endpoint Maximum Packet Size.

32-BIT ARM926EJ-S BASED MCU

Endpoint A~F Transfer Count Register (EPA_TRF_CNT~ EPF_TRF_CNT)

Register	Address	R/W	Description	Default Value
EPA_TRF_CNT	0xB000_607C	R/W	Endpoint A Transfer Count Register	0x0000_0000
EPB_TRF_CNT	0xB000_60A4	R/W	Endpoint B Transfer Count Register	0x0000_0000
EPC_TRF_CNT	0xB000_60CC	R/W	Endpoint C Transfer Count Register	0x0000_0000
EPD_TRF_CNT	0xB000_60F4	R/W	Endpoint D Transfer Count Register	0x0000_0000
EPE_TRF_CNT	0xB000_611C	R/W	Endpoint E Transfer Count Register	0x0000_0000
EPF_TRF_CNT	0xB000_6144	R/W	Endpoint F Transfer Count Register	0x0000_0000

31	30	29	28	27	26	25	24
Reserved							
23	22	21	20	19	18	17	16
Reserved							
15	14	13	12	11	10	9	8
					EP_TRF_CNT		
7	6	5	4	3	2	1	0
EP_TRF_CNT							

Bits	Descriptions	
[10:0]	EP_TRF_CNT	For IN endpoints, this field determines the total number of bytes to be sent to the host in case of manual validation method. For OUT endpoints, this field has no effect

32-BIT ARM926EJ-S BASED MCU

Endpoint A~F Configuration Register (EPA_CFG~ EPF_CFG)

Register	Address	R/W	Description	Default Value
EPA_CFG	0xB000_6080	R/W	Endpoint A Configuration Register	0x0000_0012
EPB_CFG	0xB000_60A8	R/W	Endpoint B Configuration Register	0x0000_0022
EPC_CFG	0xB000_60D0	R/W	Endpoint C Configuration Register	0x0000_0032
EPD_CFG	0xB000_60F8	R/W	Endpoint D Configuration Register	0x0000_0042
EPE_CFG	0xB000_6120	R/W	Endpoint E Configuration Register	0x0000_0052
EPF_CFG	0xB000_6148	R/W	Endpoint F Configuration Register	0x0000_0062

31	30	29	28	27	26	25	24
Reserved							
23	22	21	20	19	18	17	16
Reserved							
15	14	13	12	11	10	9	8
Reserved						EP_MULT	
7	6	5	4	3	2	1	0
EP_NUM				EP_DIR	EP_TYPE		EP_VALID

Bits	Descriptions											
[9:8]	EP_MULT	<p>MULT Field. This field indicates number of transactions to be carried out in one single micro frame.</p> <table><tr><th>[9:8]</th><th>Description</th></tr><tr><td>0x00</td><td>One transaction</td></tr><tr><td>0x01</td><td>Reserved</td></tr><tr><td>0x10</td><td>Reserved</td></tr><tr><td>0x11</td><td>Invalid</td></tr></table>	[9:8]	Description	0x00	One transaction	0x01	Reserved	0x10	Reserved	0x11	Invalid
[9:8]	Description											
0x00	One transaction											
0x01	Reserved											
0x10	Reserved											
0x11	Invalid											
[7:4]	EP_NUM	<p>Endpoint Number. This field selects the number of the endpoint. Valid numbers 1 to 15.</p>										
[3]	EP_DIR	<p>Endpoint Direction. EP_DIR = 0 - OUT EP (Host OUT to Device) EP_DIR = 1- IN EP (Host IN to Device) Note that a maximum of one OUT and IN endpoint is allowed for each endpoint number.</p>										

32-BIT ARM926EJ-S BASED MCU

[2:1]	EP_TYPE	<p>Endpoint Type. This field selects the type of this endpoint. Endpoint 0 is forced to a Control type.</p> <table><tr><th>[2:1]</th><th>Description</th></tr><tr><td>0x00</td><td>Reserved</td></tr><tr><td>0x01</td><td>Bulk</td></tr><tr><td>0x10</td><td>Interrupt</td></tr><tr><td>0x11</td><td>Isochronous</td></tr></table>	[2:1]	Description	0x00	Reserved	0x01	Bulk	0x10	Interrupt	0x11	Isochronous
[2:1]	Description											
0x00	Reserved											
0x01	Bulk											
0x10	Interrupt											
0x11	Isochronous											
[0]	EP_VALID	<p>Endpoint Valid. When set, this bit enables this endpoint. This bit has no effect on Endpoint 0, which is always enabled.</p>										

32-BIT ARM926EJ-S BASED MCU

Endpoint A~F RAM Start Address Register (EPA_START_ADDR~ EPF_START_ADDR)

Register	Address	R/W	Description	Default Value
EPA_START_ADDR	0xB000_6084	R/W	Endpoint A RAM Start Address Register	0x0000_0000
EPB_START_ADDR	0xB000_60AC	R/W	Endpoint B RAM Start Address Register	0x0000_0000
EPC_START_ADDR	0xB000_60D4	R/W	Endpoint C RAM Start Address Register	0x0000_0000
EPD_START_ADDR	0xB000_60FC	R/W	Endpoint D RAM Start Address Register	0x0000_0000
EPE_START_ADDR	0xB000_6124	R/W	Endpoint E RAM Start Address Register	0x0000_0000
EPF_START_ADDR	0xB000_614C	R/W	Endpoint F RAM Start Address Register	0x0000_0000

31	30	29	28	27	26	25	24
Reserved							
23	22	21	20	19	18	17	16
Reserved							
15	14	13	12	11	10	9	8
				EP_START_ADDR			
7	6	5	4	3	2	1	0
EP_START_ADDR							

Bits	Descriptions	
[10:0]	EP_START_ADDR	This is the start-address of the RAM space allocated for the endpoint A~F.

32-BIT ARM926EJ-S BASED MCU

Endpoint A~F RAM End Address Register (EPA_END_ADDR~ EPF_END_ADDR)

Register	Address	R/W	Description	Default Value
EPA_END_ADDR	0xB000_6088	R/W	Endpoint A RAM End Address Register	0x0000_0000
EPB_END_ADDR	0xB000_60B0	R/W	Endpoint B RAM End Address Register	0x0000_0000
EPC_END_ADDR	0xB000_60D8	R/W	Endpoint C RAM End Address Register	0x0000_0000
EPD_END_ADDR	0xB000_6100	R/W	Endpoint D RAM End Address Register	0x0000_0000
EPE_END_ADDR	0xB000_6128	R/W	Endpoint E RAM End Address Register	0x0000_0000
EPF_END_ADDR	0xB000_6150	R/W	Endpoint F RAM End Address Register	0x0000_0000

31	30	29	28	27	26	25	24
Reserved							
23	22	21	20	19	18	17	16
Reserved							
15	14	13	12	11	10	9	8
				EP_END_ADDR			
7	6	5	4	3	2	1	0
EP_END_ADDR							

Bits	Descriptions	
[10:0]	EP_END_ADDR	This is the end-address of the RAM space allocated for the endpoint A~F.

32-BIT ARM926EJ-S BASED MCU

USB Address Register (USB_DMA_ADDR)

Register	Address	R/W	Description	Default Value
USB_DMA_ADDR	0xB000_6700	R/W	USB DMA address register	0x0000_0000

31	30	29	28	27	26	25	24
USB_DMA_ADDR							
23	22	21	20	19	18	17	16
USB_DMA_ADDR							
15	14	13	12	11	10	9	8
USB_DMA_ADDR							
7	6	5	4	3	2	1	0
USB_DMA_ADDR							

Bits	Descriptions	
[31:0]	USB_DMA_ADDR	It specifies the address from which the DMA has to read / write. The address must WORD (32-bit) aligned.

32-BIT ARM926EJ-S BASED MCU

USB PHY Control (USB_PHY_CTL)

Register	Address	R/W	Description	Default Value
USB_PHY_CTL	0xB000_6704	R/W	USB PHY control register	0x0000_0260

31	30	29	28	27	26	25	24
Reserved							
23	22	21	20	19	18	17	16
Reserved							
15	14	13	12	11	10	9	8
Reserved						Phy_suspend	Reserved
7	6	5	4	3	2	1	0
Reserved							

Bits	Descriptions	
[9]	Phy_suspend	Set this bit low will cause USB PHY suspended.

32-BIT ARM926EJ-S BASED MCU

7.9 DMA Controller (DMAC)

The DMA Controller provides a DMA (Direct Memory Access) function for ATAPI and FMI to exchange data between system memory (ex. SDRAM) and shared buffer (one 2048 bytes). Arbitration of DMA request between ATAPI and FMI is done by DMAC's bus master (Priority: ATAPI > FMI). Software just simply fills in the starting address and enables DMAC, and then you can let DMAC to handle the data transfer automatically.

There is one 2048 bytes shared buffer inside DMAC, separate into four 512 bytes ping-pong FIFO. It can provide multi-block transfers using ping-pong mechanism for ATAPI and FMI. Software can access these shared buffers directly when ATAPI and FMI are not in busy.

Features:

- Support single DMA channel
- Support hardware Scatter-Getter function
- One 2048 bytes shared buffer is embedded
- Automatic arbitration of DMA request for ATAPI and FMI

7.9.1 DMA Controller Registers Map

R: read only, W: write only, R/W: both read and write

Register	Offset	R/W	Description	Reset Value
Shared Buffer				
FB_0 FB_511	0XB000_C000 0xB000_C7FC	R/W	Shared Buffer (FIFO)	N/A
DMAC Registers				
DMACCSR	0xB000_C800	R/W	DMAC Control and Status Register	0x0000_0000
DMAC SAR1	0xB000_C804	R/W	DMAC Transfer Starting Address Register 1	0x0000_0000
DMAC SAR2	0xB000_C808	R/W	DMAC Transfer Starting Address Register 2	0x0000_0000
DMACBCR	0xB000_C80C	R	DMAC Transfer Byte Count Register	0x0000_0000
DMACIER	0xB000_C810	R/W	DMAC Interrupt Enable Register	0x0000_0001
DMACISR	0xB000_C814	R/W	DMAC Interrupt Status Register	0x0000_0000

32-BIT ARM926EJ-S BASED MCU

7.9.2 DMAC Registers

DMAC Control and Status Register (DMACCSR)

Register	Offset	R/W	Description	Reset Value
DMACCSR	0xB000_C800	R/W	DMAC Control and Status Register	0x0000_0000

31	30	29	28	27	26	25	24
Reserved							
23	22	21	20	19	18	17	16
Reserved							
15	14	13	12	11	10	9	8
Reserved						FMI_BUSY	ATA_BUSY
7	6	5	4	3	2	1	0
Reserved				SG_EN2	SG_EN1	SW_RST	DMACEN

Bits	Descriptions	
[9]	FMI_BUSY	FMI DMA Transfer is in progress This bit indicates if FMI is granted and doing DMA transfer or not. 0 = FMI DMA transfer is not in progress. 1 = FMI DMA transfer is in progress.
[8]	ATA_BUSY	ATAPI DMA Transfer is in progress This bit indicates if ATAPI is granted and doing DMA transfer or not. 0 = ATAPI DMA transfer is not in progress. 1 = ATAPI DMA transfer is in progress.
[3]	SG_EN2	Enable Scatter-Getter Function for FMI Enable DMA scatter-getter function or not. <ul style="list-style-type: none"> 0 = Normal operation. DMAC will treat the starting address in DMACSR2 as starting pointer of a single block memory. 1 = Enable scatter-getter operation. DMAC will treat the starting address in DMACSR2 as a starting address of Physical Address Descriptor (PAD) table. The format of these PADs will be described later.

32-BIT ARM926EJ-S BASED MCU

[2]	SG_EN1	Enable Scatter-Getter Function for ATAPI Enable DMA scatter-getter function or not. <ul style="list-style-type: none"> 0 = Normal operation. DMAC will treat the starting address in DMACSAR1 as starting pointer of a single block memory. 1 = Enable scatter-getter operation. DMAC will treat the starting address in DMACSAR1 as a starting address of Physical Address Descriptor (PAD) table. The format of these PADs will be described later.
[1]	SW_RST	Software Engine Reset <ul style="list-style-type: none"> 0 = Writing 0 to this bit has no effect. 1 = Writing 1 to this bit will reset the internal state machine and pointers. The contents of control register will not be cleared. This bit will auto clear after few clock cycles.
[0]	DMACEN	DMAC Engine Enable Setting this bit to 1 enables DMAC's operation. If this bit is cleared, DMAC will ignore all DMA request from ATAPI or FMI and force Bus Master into IDLE state. <ul style="list-style-type: none"> 0 = Disable DMAC. 1 = Enable DMAC. NOTE: If target abort is occurred, DMACEN will be cleared.

32-BIT ARM926EJ-S BASED MCU

DMAC Transfer Starting Address Register 1 (DMACSAR1)

Register	Offset	R/W	Description	Reset Value
DMACSAR1	0xB000_C804	R/W	DMAC Transfer Starting Address Register 1	0x0000_0000

31	30	29	28	27	26	25	24
DMACSA[31:24]							
23	22	21	20	19	18	17	16
DMACSA[23:16]							
15	14	13	12	11	10	9	8
DMACSA[15:8]							
7	6	5	4	3	2	1	0
DMACSA[7:0]							

Bits	Descriptions
[31:0]	<p>DMACSA</p> <p>DMA Transfer Starting Address for ATAPI This field indicates a 32-bit starting address of system memory (SRAM/SDRAM) for DMAC to retrieve or fill in data (for ATAPI engine).</p> <p>If DMAC is not in normal mode, this field will be interpreted as a starting address of Physical Address Descriptor (PAD) table.</p>

NOTE: Starting address should be word alignment, for example, 0x0000_0000, 0x0000_0004...

The format of PAD table must like below. Note that the total sector count of all PADs must be equal to or greater than the sector count filled in ATAPI engine. EOT should be set to 1 in the last descriptor.

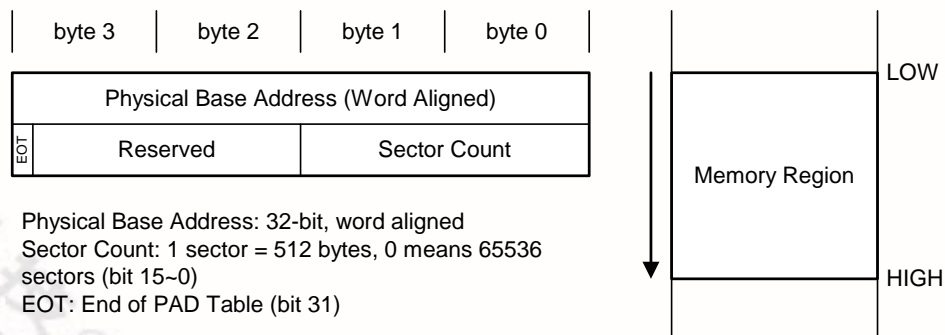

32-BIT ARM926EJ-S BASED MCU

DMAC Transfer Starting Address Register 2 (DMACSAR2)

Register	Offset	R/W	Description	Reset Value
DMACSAR2	0xB000_C808	R/W	DMAC Transfer Starting Address Register 2	0x0000_0000

31	30	29	28	27	26	25	24
DMACSA[31:24]							
23	22	21	20	19	18	17	16
DMACSA[23:16]							
15	14	13	12	11	10	9	8
DMACSA[15:8]							
7	6	5	4	3	2	1	0
DMACSA[7:0]							

Bits	Descriptions
[31:0]	<p>DMACSA</p> <p>DMA Transfer Starting Address for FMI This field indicates a 32-bit starting address of system memory (SRAM/SDRAM) for DMAC to retrieve or fill in data (for FMI engine).</p> <p>If DMAC is not in normal mode, this field will be interpreted as a starting address of Physical Address Descriptor (PAD) table.</p>

NOTE: Starting address should be word alignment, for example, 0x0000_0000, 0x0000_0004...

The format of PAD table must like below. Note that the total sector count of all PADs must be equal to or greater than the sector count filled in FMI engine. EOT should be set to 1 in the last descriptor.

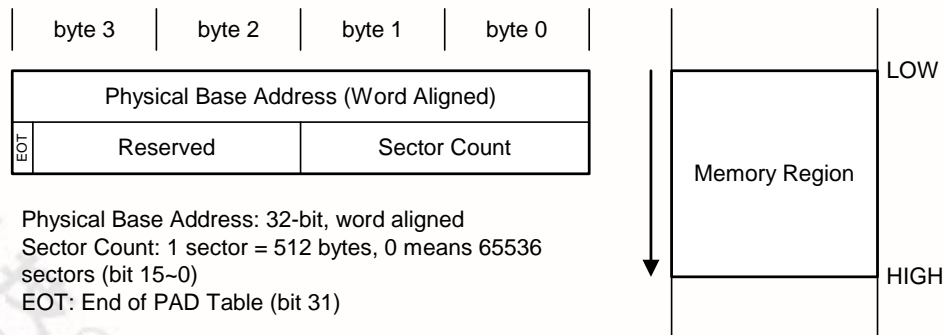

32-BIT ARM926EJ-S BASED MCU

DMAC Transfer Byte Count Register (DMACBCR)

Register	Offset	R/W	Description	Reset Value
DMACBCR	0xB000_C80C	R	DMAC Transfer Byte Count Register	0x0000_0000

31	30	29	28	27	26	25	24
Reserved						BCNT[25:24]	
23	22	21	20	19	18	17	16
BCNT[23:16]							
15	14	13	12	11	10	9	8
BCNT[15:8]							
7	6	5	4	3	2	1	0
BCNT[7:0]							

Bits	Descriptions	
[25:0]	BCNT	DMA Transfer Byte Count (Read Only) This field indicates the remained byte count of DMAC transfer. The value of this field is valid only when ATAPI or FMI is busy; otherwise, it is zero.

32-BIT ARM926EJ-S BASED MCU

DMAC Interrupt Enable Register (DMACIER)

Register	Offset	R/W	Description	Reset Value
DMACIER	0xB000_C810	R/W	DMAC Interrupt Enable Register	0x0000_0001

31	30	29	28	27	26	25	24
Reserved							
23	22	21	20	19	18	17	16
Reserved							
15	14	13	12	11	10	9	8
Reserved							
7	6	5	4	3	2	1	0
Reserved						WEOT_IE	TABORT_IE

Bits	Descriptions	
[1]	WEOT_IE	Wrong EOT Encountered Interrupt Enable <ul style="list-style-type: none"> 0 = Disable interrupt generation when wrong EOT is encountered. 1 = Enable interrupt generation when wrong EOT is encountered.
[0]	TABORT_IE	DMA Read/Write Target Abort Interrupt Enable <ul style="list-style-type: none"> 0 = Disable target abort interrupt generation during DMA transfer. 1 = Enable target abort interrupt generation during DMA transfer.

32-BIT ARM926EJ-S BASED MCU

DMAC Interrupt Status Register (DMACISR)

Register	Offset	R/W	Description	Reset Value
DMACISR	0xB000_C814	R/W	DMAC Interrupt Status Register	0x0000_0000

31	30	29	28	27	26	25	24
Reserved							
23	22	21	20	19	18	17	16
Reserved							
15	14	13	12	11	10	9	8
Reserved							
7	6	5	4	3	2	1	0
Reserved						WEOT_IF	TABORT_IF

Bits	Descriptions	
[1]	WEOT_IF	Wrong EOT Encountered Interrupt Flag When DMA Scatter-Getter function is enabled, and EOT of the descriptor is encountered before DMA transfer finished (that means the total sector count of all PAD is less than the sector count of ATAPI or FMI), this bit will be set. <ul style="list-style-type: none"> 0 = No EOT encountered before DMA transfer finished. 1 = EOT encountered before DMA transfer finished. NOTE: This bit is read only, but can be cleared by writing '1' to it.
[0]	TABORT_IF	DMA Read/Write Target Abort Interrupt Flag <ul style="list-style-type: none"> 0 = No bus ERROR response received. 1 = Bus ERROR response received. NOTE: This bit is read only, but can be cleared by writing '1' to it.

NOTE: When DMAC's bus master received ERROR response, it means that target abort is happened. DMAC will stop transfer and respond this event to software, ATAPI and FMI; then go to IDLE state. When target abort occurred or WEOT_IF is set, suggest software reset DMAC and IP, and then transfer those data again.

32-BIT ARM926EJ-S BASED MCU

7.10 Flash Memory Interface Controller (FMI)

The Flash Memory Interface (FMI) supports Secure Digital (SD, SDIO & MMC), Memory Stick (Memory stick PRO) and NAND-type flash. FMI is cooperated with DMAC to provide a fast data transfer between system memory and cards. There is one single 2048-byte buffer embedded in DMAC for temporary data storage. Due to DMAC only has single channel, that means only one interface can be active at the same time.

Feature:

- Interface with DMAC for register read/write and data transfer
- 4 interfaces are provided: Secure Digital(2.0)/MMC(4.2), Memory Stick/Memory Stick PRO and NAND-type flash
- Using single 2048-byte shared buffer for data exchange between system memory and cards

7.10.1 FMI Controller Registers Map

R: read only, W: write only, R/W: both read and write

Register	Address	R/W	Description	Reset Value
FMI Global Registers (FMI_BA = 0xB000_D000)				
FMICSR	0xB000_D000	R/W	Global Control and Status Register	0x0000_0000
FMIIER	0xB000_D004	R/W	Global Interrupt Control Register	0x0000_0001
FMIISR	0xB000_D008	R/W	Global Interrupt Status Register	0x0000_0000
Secure Digital Registers				
SDCSR	0xB000_D020	R/W	SD Control and Status Register	0x0101_0000
SDARG	0xB000_D024	R/W	SD Command Argument Register	0x0000_0000
SDIER	0xB000_D028	R/W	SD Interrupt Control Register	0x0000_0000
SDISR	0xB000_D02C	R/W	SD Interrupt Status Register	0x000X_008C
SDRSP0	0xB000_D030	R	SD Receiving Response Token Register 0	0x0000_0000
SDRSP1	0xB000_D034	R	SD Receiving Response Token Register 1	0x0000_0000
SDBLEN	0xB000_D038	R/W	SD Block Length Register	0x0000_01FF
Memory Stick Registers				
MSCSR	0xB000_D060	R/W	Memory Stick Control and Status Register	0x0000_0008
MSIER	0xB000_D064	R/W	Memory Stick Interrupt Control Register	0x0000_0000
MSISR	0xB000_D068	R/W	Memory Stick Interrupt Status Register	0x0000_0000
MSBUF1	0xB000_D06C	R/W	Memory Stick Register Buffer 1	0x0000_0000
MSBUF2	0xB000_D070	R/W	Memory Stick Register Buffer 2	0x0000_0000

32-BIT ARM926EJ-S BASED MCU

NAND-type Flash Registers				
SMCSR	0xB000_D0A0	R/W	NAND Flash Control and Status Register	0x0600_0080
SMTCR	0xB000_D0A4	R/W	NAND Flash Timing Control Register	0x0001_0105
SMIER	0xB000_D0A8	R/W	NAND Flash Interrupt Control Register	0x0000_0000
SMISR	0xB000_D0AC	R/W	NAND Flash Interrupt Status Register	0x000X_0000
SMCMD	0xB000_D0B0	W	NAND Flash Command Port Register	N/A
SMADDR	0xB000_D0B4	W	NAND Flash Address Port Register	N/A
SMDATA	0xB000_D0B8	R/W	NAND Flash Data Port Register	N/A
SMECC0	0xB000_D0BC	R	NAND Flash Error Correction Code 0 Register	0x0000_0000
SMECC1	0xB000_D0C0	R	NAND Flash Error Correction Code 1 Register	0x0000_0000
SMECC2	0xB000_D0C4	R	NAND Flash Error Correction Code 2 Register	0x0000_0000
SMECC3	0xB000_D0C8	R	NAND Flash Error Correction Code 3 Register	0x0000_0000
SMRA_0 ... SMRA_15	0xB000_D0CC ... 0xB000_D108	R/W	NAND Flash Redundant Area Register	0xFFFF_FFFF
SMECCAD0	0xB000_D10C	R	NAND Flash ECC Correction Address 0	0x0000_0000
SMECCAD1	0xB000_D110	R	NAND Flash ECC Correction Address 1	0x0000_0000
ECC4ST	0xB000_D114	R	ECC4 Correction Status	0x0000_0000
ECC4F1A1	0xB000_D118	R	ECC4 Field 1 Error Address 1	0x0000_0000
ECC4F1A2	0xB000_D11C	R	ECC4 Field 1 Error Address 2	0x0000_0000
ECC4F1D	0xB000_D120	R	ECC4 Field 1 Error Data	0x0000_0000
ECC4F2A1	0xB000_D124	R	ECC4 Field 2 Error Address 1	0x0000_0000
ECC4F2A2	0xB000_D128	R	ECC4 Field 2 Error Address 2	0x0000_0000
ECC4F2D	0xB000_D12C	R	ECC4 Field 2 Error Data	0x0000_0000
ECC4F3A1	0xB000_D130	R	ECC4 Field 3 Error Address 1	0x0000_0000
ECC4F3A2	0xB000_D134	R	ECC4 Field 3 Error Address 2	0x0000_0000
ECC4F3D	0xB000_D138	R	ECC4 Field 3 Error Data	0x0000_0000
ECC4F4A1	0xB000_D13C	R	ECC4 Field 4 Error Address 1	0x0000_0000
ECC4F4A2	0xB000_D140	R	ECC4 Field 4 Error Address 2	0x0000_0000
ECC4F4D	0xB000_D144	R	ECC4 Field 4 Error Data	0x0000_0000

32-BIT ARM926EJ-S BASED MCU

7.10.2 Register Details

Global Control and Status Register (FMICSR)

Register	Address	R/W	Description	Reset Value
FMICSR	0xB000_D000	R/W	Global Control and Status Register	0x0000_0000

31	30	29	28	27	26	25	24
Reserved							
23	22	21	20	19	18	17	16
Reserved							
15	14	13	12	11	10	9	8
Reserved							
7	6	5	4	3	2	1	0
Reserved				SM_EN	MS_EN	SD_EN	SW_RST

Bits	Descriptions	
[3]	SM_EN	NAND-type Flash Functionality Enable <ul style="list-style-type: none"> 0 = Disable SM functionality of FMI. 1 = Enable SM functionality of FMI.
[2]	MS_EN	Memory Stick Functionality Enable <ul style="list-style-type: none"> 0 = Disable MS functionality of FMI. 1 = Enable MS functionality of FMI.
[1]	SD_EN	Secure Digital Functionality Enable <ul style="list-style-type: none"> 0 = Disable SD functionality of FMI. 1 = Enable SD functionality of FMI.
[0]	SW_RST	Software Engine Reset <ul style="list-style-type: none"> 0 = Writing 0 to this bit has no effect. 1 = Writing 1 to this bit will reset all FMI engines. <p>The contents of control register will not be cleared. This bit will auto clear after few clock cycles.</p>

NOTE: Software can enable only one engine at one time, or FMI will work abnormal.

32-BIT ARM926EJ-S BASED MCU

Global Interrupt Control Register (FMIER)

Register	Address	R/W	Description	Reset Value
FMIER	0xB000_D004	R/W	Global Interrupt Control Register	0x0000_0001

31	30	29	28	27	26	25	24
Reserved							
23	22	21	20	19	18	17	16
Reserved							
15	14	13	12	11	10	9	8
Reserved							
7	6	5	4	3	2	1	0
Reserved							DTA_IE

Bits	Descriptions	
[0]	DTA_IE	DMAC READ/WRITE Target Abort Interrupt Enable <ul style="list-style-type: none"> 0 = Disable DMAC READ/WRITE target abort interrupt generation. 1 = Enable DMAC READ/WRITE target abort interrupt generation.

32-BIT ARM926EJ-S BASED MCU

Global Interrupt Status Register (FMIISR)

Register	Address	R/W	Description	Reset Value
FMIISR	0xB000_D008	R/W	Global Interrupt Status Register	0x0000_0000

31	30	29	28	27	26	25	24
Reserved							
23	22	21	20	19	18	17	16
Reserved							
15	14	13	12	11	10	9	8
Reserved							
7	6	5	4	3	2	1	0
Reserved							DTA_IF

Bits	Descriptions
[0]	<p>DMAC READ/WRITE Target Abort Interrupt Flag (Read Only) This bit indicates DMAC received an ERROR response from internal AHB bus during DMA read/write operation. When Target Abort is occurred, please reset all engine.</p> <ul style="list-style-type: none"> 0 = No bus ERROR response received. 1 = Bus ERROR response received. <p>NOTE: This bit is read only, but can be cleared by writing '1' to it.</p>

NOTE: No matter interrupt enable is turn on or not, the interrupt flag will be set when target condition is occurred.

32-BIT ARM926EJ-S BASED MCU

SD Control and Status Register (SDCSR)

Register	Address	R/W	Description	Reset Value
SDCSR	0xB000_D020	R/W	SD Control and Status Register	0x0101_0000

31	30	29	28	27	26	25	24
CLK_KEEP1	SDPORT			Reserved	SDNWR		
23	22	21	20	19	18	17	16
BLK_CNT							
15	14	13	12	11	10	9	8
DBW	SW_RST	CMD_CODE					
7	6	5	4	3	2	1	0
CLK_KEEPO	CLK8_OE	CLK74_OE	R2_EN	DO_EN	DI_EN	RI_EN	CO_EN

Bits	Descriptions	
[31]	CLK_KEEP1	SD Clock Enable for Port 1 <ul style="list-style-type: none"> 0 = Disable SD clock generation. 1 = SD clock always keeps free running.
[30:29]	SDPORT	SD Port Selection <ul style="list-style-type: none"> 00 = Port 0 is selected. 10 = Port 1 is selected. X1 = Reserved
[27:24]	SDNWR	NWR Parameter for Block Write Operation This value indicates the NWR parameter for data block write operation in clock counts. The actual clock cycle will be SDNWR+1 .
[23:16]	BLK_CNT	Block Counts to Be Transferred or Received This field contains the block counts for data-in and data-out transfer. For READ_MULTIPLE_BLOCK and WRITE_MULTIPLE_BLOCK command, software can use this function to accelerate data transfer and improve performance. Note that only when SDBLEN=0x1FF , this field is valid. Otherwise, blob counts will be set to 1 inside SD host engine. NOTE: Value 0x0 in this field means 256.
[15]	DBW	SD Data Bus Width <ul style="list-style-type: none"> 0 = Data bus width is 1-bit. 1 = Data bus width is 4-bit.
[14]	SW_RST	Software Engine Reset <ul style="list-style-type: none"> 0 = Writing 0 to this bit has no effect. 1 = Writing 1 to this bit will reset the internal state machine and counters. The contents of control register will not be cleared (but RI_EN, DI_EN, DO_EN and R2_EN will be cleared). This bit will be auto cleared after few clock cycles.
[13:8]	CMD_CODE	SD Command Code This register contains the SD command code (0x00 – 0x3F).

32-BIT ARM926EJ-S BASED MCU

[7]	CLK_KEEPO	SD Clock Enable for Port 0 <ul style="list-style-type: none"> 0 = Disable SD clock generation. 1 = SD clock always keeps free running.
[6]	CLK8_OE	Generating 8 Clock Cycles Output Enable <ul style="list-style-type: none"> 0 = No effect. 1 = Enable, SD host will output 8 clock cycles. NOTE: When this operation is finished, this bit will be cleared automatically.
[5]	CLK74_OE	Initial 74 Clock Cycles Output Enable <ul style="list-style-type: none"> 0 = No effect. 1 = Enable, SD host will output 74 clock cycles to SD card. NOTE: When this operation is finished, this bit will be cleared automatically.
[4]	R2_EN	Response R2 Input Enable <ul style="list-style-type: none"> 0 = No effect. (Please use SDCSR[SW_RST] to clear this bit.) 1 = Enable, SD host will wait to receive a response R2 from SD card and store the response data into DMAC's flash buffer (exclude CRC-7). NOTE: When the R2 response operation is finished, this bit will be cleared automatically.
[3]	DO_EN	Data Output Enable <ul style="list-style-type: none"> 0 = No effect. (Please use SDCSR[SW_RST] to clear this bit.) 1 = Enable, SD host will transfer block data and the CRC-16 value to SD card. NOTE: When the data output operation is finished, this bit will be cleared automatically.
[2]	DI_EN	Data Input Enable <ul style="list-style-type: none"> 0 = No effect. (Please use SDCSR[SW_RST] to clear this bit.) 1 = Enable, SD host will wait to receive block data and the CRC-16 value from SD card. NOTE: When the data input operation is finished, this bit will be cleared automatically.
[1]	RI_EN	Response Input Enable <ul style="list-style-type: none"> 0 = No effect. (Please use SDCSR[SW_RST] to clear this bit.) 1 = Enable, SD host will wait to receive a response from SD card. NOTE: When the response input operation is finished, this bit will be cleared automatically.
[0]	CO_EN	Command Output Enable <ul style="list-style-type: none"> 0 = No effect. 1 = Enable, SD host will output a command to SD card. NOTE: When the command output operation is finished, this bit will be cleared automatically.

32-BIT ARM926EJ-S BASED MCU

SD Command Argument Register (SDARG)

Register	Address	R/W	Description	Reset Value
SDARG	0xB000_D024	R/W	SD Command Argument Register	0x0000_0000

31	30	29	28	27	26	25	24
SD_CMD_ARG							
23	22	21	20	19	18	17	16
SD_CMD_ARG							
15	14	13	12	11	10	9	8
SD_CMD_ARG							
7	6	5	4	3	2	1	0
SD_CMD_ARG							

Bits	Descriptions	
[31:0]	SD_CMD_ARG	SD Command Argument This register contains a 32-bit value specifies the argument of SD command from host controller to SD card.

32-BIT ARM926EJ-S BASED MCU

SD Interrupt Control Register (SDIER)

Register	Address	R/W	Description	Reset Value
SDIER	0xB000_D028	R/W	SD Interrupt Control Register	0x0000_0000

31	30	29	28	27	26	25	24
CD1SRC	CD0SRC	Reserved					
23	22	21	20	19	18	17	16
Reserved							
15	14	13	12	11	10	9	8
Reserved	WKUP_EN	DITO_IE	RITO_IE	SDIO1_IE	SDIO0_IE	CD1_IE	CD0_IE
7	6	5	4	3	2	1	0
Reserved						CRC_IE	BLKD_IE

Bits	Descriptions	
[31]	CD1SRC	SD1 Card Detect Source Selection <ul style="list-style-type: none"> 0 = From SD1 card's DAT3 pin. 1 = From GPIO pin.
[30]	CD0SRC	SD0 Card Detect Source Selection <ul style="list-style-type: none"> 0 = From SD0 card's DAT3 pin. 1 = From GPIO pin.
[14]	WKUP_EN	Wake-Up Signal Generating Enable Enable/Disable wake-up signal generating of SD host when SDIO card (current using) issues an interrupt (wake-up) via DAT[1] to host. <ul style="list-style-type: none"> 0 = Disable. 1 = Enable.
[13]	DITO_IE	Data Input Time-out Interrupt Enable Enable/Disable interrupt generation of SD controller when data input time-out. Time-out value is specified at SDTMOUT . <ul style="list-style-type: none"> 0 = Disable. 1 = Enable.
[12]	RITO_IE	Response Time-out Interrupt Enable Enable/Disable interrupt generation of SD controller when receiving response or R2 time-out. Time-out value is specified at SDTMOUT . <ul style="list-style-type: none"> 0 = Disable. 1 = Enable.
[11]	SDIO1_IE	SDIO Interrupt Enable for Port 1 Enable/Disable interrupt generation of SD host when SDIO card 1 issues an interrupt via DAT[1] to host. <ul style="list-style-type: none"> 0 = Disable. 1 = Enable.

32-BIT ARM926EJ-S BASED MCU

[10]	SDIO0_IE	SDIO Interrupt Enable for Port 0 Enable/Disable interrupt generation of SD host when SDIO card 0 issues an interrupt via DAT[1] to host. <ul style="list-style-type: none"> 0 = Disable. 1 = Enable.
[9]	CD1_IE	SD1 Card Detection Interrupt Enable Enable/Disable interrupt generation of SD controller when card 1 is inserted or removed. <ul style="list-style-type: none"> 0 = Disable. 1 = Enable.
[8]	CDO_IE	SD0 Card Detection Interrupt Enable Enable/Disable interrupt generation of SD controller when card 0 is inserted or removed. <ul style="list-style-type: none"> 0 = Disable. 1 = Enable.
[1]	CRC_IE	CRC-7, CRC-16 and CRC Status Error Interrupt Enable <ul style="list-style-type: none"> 0 = SD host will not generate interrupt when CRC-7, CRC-16 and CRC status is error. 1 = SD host will generate interrupt when CRC-7, CRC-16 and CRC status is error.
[0]	BLKD_IE	Block Transfer Done Interrupt Enable <ul style="list-style-type: none"> 0 = SD host will not generate interrupt when data-in (out) transfer done. 1 = SD host will generate interrupt when data-in (out) transfer done.

32-BIT ARM926EJ-S BASED MCU

SD Interrupt Status Register (SDISR)

Register	Address	R/W	Description	Reset Value
SDISR	0xB000_D02C	R/W	SD Interrupt Status Register	0x000X_008C

31	30	29	28	27	26	25	24
Reserved							
23	22	21	20	19	18	17	16
Reserved				SD1DAT1	SD0DAT1	CDPS1	CDPS0
15	14	13	12	11	10	9	8
Reserved		DITO_IF	RITO_IF	SDIO1_IF	SDIO0_IF	CD1_IF	CD0_IF
7	6	5	4	3	2	1	0
SDDAT0	CRCSTAT			CRC-16	CRC-7	CRC_IF	BLKD_IF

Bits	Descriptions	
[19]	SD1DAT1	DAT1 Pin Status of SD1 (Read Only) This bit is the DAT1 pin status of SD1.
[18]	SD0DAT1	DAT1 Pin Status of SD0 (Read Only) This bit is the DAT1 pin status of SD0.
[17]	CDPS1	Card Detect Pin Status of SD1 (Read Only) This bit is the DAT3 pin status of SD1, and it is using for card detection. When there is a card inserted in or removed from SD1, software should check this bit to confirm if there is really a card insertion or remove.
[16]	CDPS0	Card Detect Pin Status of SD0 (Read Only) This bit is the DAT3 pin status of SD0, and it is using for card detection. When there is a card inserted in or removed from SD0, software should check this bit to confirm if there is really a card insertion or remove.
[13]	DITO_IF	Data Input Time-out Interrupt Flag (Read Only) This bit indicates that SD host counts to time-out value when receiving data (waiting start bit). <ul style="list-style-type: none"> 0 = Not time-out. 1 = Data input time-out. NOTE: This bit is read only, but can be cleared by writing '1' to it.
[12]	RITO_IF	Response Time-out Interrupt Flag (Read Only) This bit indicates that SD host counts to time-out value when receiving response or R2 (waiting start bit). <ul style="list-style-type: none"> 0 = Not time-out. 1 = Response time-out. NOTE: This bit is read only, but can be cleared by writing '1' to it.
[11]	SDIO1_IF	SDIO 1 Interrupt Flag (Read Only) This bit indicates that SDIO card 1 issues an interrupt to host. <ul style="list-style-type: none"> 0 = No interrupt is issued by SDIO card 1. 1 = An interrupt is issued by SDIO card 1. NOTE: This bit is read only, but can be cleared by writing '1' to it.

32-BIT ARM926EJ-S BASED MCU

[10]	SDIO0_IF	SDIO 0 Interrupt Flag (Read Only) This bit indicates that SDIO card 0 issues an interrupt to host. <ul style="list-style-type: none"> 0 = No interrupt is issued by SDIO card 0. 1 = An interrupt is issued by SDIO card 0. NOTE: This bit is read only, but can be cleared by writing '1' to it.
[9]	CD1_IF	SD1 Card Detection Interrupt Flag (Read Only) This bit indicates that SD card 1 is inserted or removed. Only if SDIER[CD1_IE] is set to 1, this bit is active. <ul style="list-style-type: none"> 0 = No card is inserted or removed. 1 = There is a card inserted in or removed from SD1. NOTE: This bit is read only, but can be cleared by writing '1' to it.
[8]	CDO_IF	SD0 Card Detection Interrupt Flag (Read Only) This bit indicates that SD card 0 is inserted or removed. Only if SDIER[CDO_IE] is set to 1, this bit is active. <ul style="list-style-type: none"> 0 = No card is inserted or removed. 1 = There is a card inserted in or removed from SD0. NOTE: This bit is read only, but can be cleared by writing '1' to it.
[7]	SDDAT0	DAT0 Pin Status of Current Selected SD (Read Only) This bit is the DAT0 pin status of current selected SD port.
[6:4]	CRCSTAT	CRC Status Value of Data-out Transfer (Read Only) SD host will record CRC status of data-out transfer. Software could use this value to identify what type of error is during data-out transfer. <ul style="list-style-type: none"> 010 = Positive CRC status. 101 = Negative CRC status 111 = SD card programming error occurs.
[3]	CRC-16	CRC-16 Check Status of Data-in Transfer (Read Only) SD host will check CRC-16 correctness after data-in transfer. <ul style="list-style-type: none"> 0 = Fault. 1 = OK.
[2]	CRC-7	CRC-7 Check Status (Read Only) SD host will check CRC-7 correctness during each response in. If that response does not contain CRC-7 information (R3), then software should turn off SDIER[CRC_IE] and ignore this bit. <ul style="list-style-type: none"> 0 = Fault. 1 = OK.
[1]	CRC_IF	CRC-7, CRC-16 and CRC Status Error Interrupt Flag (Read Only) This bit indicates that SD host has occurred CRC error during response in, data-in or data-out (CRC status error) transfer. When CRC error is occurred, software should reset SD engine. Some response (ex. R3) doesn't have CRC-7 information with it; SD host will still calculate CRC-7, get CRC error and set this flag. In this condition, software should ignore CRC error and clears this bit manually. <ul style="list-style-type: none"> 0 = No CRC error is occurred. 1 = CRC error is occurred. NOTE: This bit is read only, but can be cleared by writing '1' to it.

32-BIT ARM926EJ-S BASED MCU

[0]	BLKD_IF	Block Transfer Done Interrupt Flag (Read Only) This bit indicates that SD host has finished data-in or data-out block transfer. If there is a CRC-16 error or incorrect CRC status during multiple block data transfer, the transfer will be broken and this bit will be set. <ul style="list-style-type: none"> • 0 = Not finished yet. • 1 = Done. NOTE: This bit is read only, but can be cleared by writing '1' to it.
-----	----------------	--

32-BIT ARM926EJ-S BASED MCU

SD Receiving Response Token Register 0 (SDRSP0)

Register	Address	R/W	Description	Reset Value
SDRSP0	0xB000_D030	R	SD Receiving Response Token Register 0	0x0000_0000

31	30	29	28	27	26	25	24
SD_RSP_TK0							
23	22	21	20	19	18	17	16
SD_RSP_TK0							
15	14	13	12	11	10	9	8
SD_RSP_TK0							
7	6	5	4	3	2	1	0
SD_RSP_TK0							

Bits	Descriptions	
[31:0]	SD_RSP_TK0	SD Receiving Response Token 0 SD host controller will receive a response token for getting a reply from SD card when SDCSR[RI_EN] is set. This field contains response bit 47-16 of the response token.

32-BIT ARM926EJ-S BASED MCU

SD Receiving Response Token Register 1 (SDRSP1)

Register	Address	R/W	Description	Reset Value
SDRSP1	0xB000_D034	R	SD Receiving Response Token Register 1	0x0000_0000

31	30	29	28	27	26	25	24
Reserved							
23	22	21	20	19	18	17	16
Reserved							
15	14	13	12	11	10	9	8
Reserved							
7	6	5	4	3	2	1	0
SD_RSP_TK1							

Bits	Descriptions	
[7:0]	SD_RSP_TK1	SD Receiving Response Token 1 SD host controller will receive a response token for getting a reply from SD card when SDCSR[RI_EN] is set. This register contains the bit 15-8 of the response token.

32-BIT ARM926EJ-S BASED MCU

SD Block Length Register (SDBLEN)

Register	Address	R/W	Description	Reset Value
SDBLEN	0xB000_D038	R/W	SD Block Length Register	0x0000_01FF

31	30	29	28	27	26	25	24
Reserved							
23	22	21	20	19	18	17	16
Reserved							
15	14	13	12	11	10	9	8
Reserved							SDBLEN
7	6	5	4	3	2	1	0
SDBLEN							

Bits	Descriptions	
[8:0]	SDBLEN	SD BLOCK LENGTH in Byte Unit A 9-bit value specifies the SD transfer byte count. The actual byte count is equal to SDBLEN+1 .

32-BIT ARM926EJ-S BASED MCU

SD Response/Data-in Time-out Register (SDTMOUT)

Register	Offset	R/W	Description	Reset Value
SDTMOUT	0xB000_D03C	R/W	SD Response/Data-in Time-out Register	0x0000_0000

31	30	29	28	27	26	25	24
Reserved							
23	22	21	20	19	18	17	16
SDTMOUT							
15	14	13	12	11	10	9	8
SDTMOUT							
7	6	5	4	3	2	1	0
SDTMOUT							

Bits	Descriptions	
[23:0]	SDTMOUT	SD Response/Data-in Time-out Value A 24-bit value specifies the time-out counts of response and data input. SD host controller will wait start bit of response or data-in until this value reached. The time period is depended on SD engine clock frequency. Do not write a small number into this field, or you may never get response or data due to time-out. NOTE: Fill 0x0 into this field will disable hardware time-out function.

32-BIT ARM926EJ-S BASED MCU

Memory Stick Control and Status Register (MSCSR)

Register	Address	R/W	Description	Reset Value
MSCSR	0xB000_D060	R/W	Memory Stick Control and Status Register	0x0000_0008

31	30	29	28	27	26	25	24
Reserved							
23	22	21	20	19	18	17	16
Reserved		MSPORT		DSIZE		DCNT	
15	14	13	12	11	10	9	8
Reserved				TPC			
7	6	5	4	3	2	1	0
Reserved				SERIAL	MSPRO	MS_GO	SW_RST

Bits	Descriptions	
[21]	MSPORT	Memory Stick Port Selection <ul style="list-style-type: none"> 0 = Port 0 is selected. 1 = Port 1 is selected.
[20:19]	DSIZE	Data Size for Transfer (for Memory Stick PRO Only) This field defines how many bytes should be transferred of following TPC codes. Data will be obtained from (stored in) DMAC's FIFO. READ_SHORT_DATA and WRITE_SHORT_DATA . <ul style="list-style-type: none"> 00 = 32 Bytes. 01 = 64 Bytes. 10 = 128 Bytes. 11 = 256 Bytes. NOTE: This field is invalid when other TPC codes are executed.
[18:16]	DCNT	Data Count Number (in Byte Unit) This field defines how many bytes should be transferred of following TPC codes. Data will be obtained from (stored in) MSBUF1 and MSBUF2. READ_REG , GET_INT , WRITE_REG , SET_R/W_REG_ADRS , SET_CMD and EX_SET_CMD . For example, when software wants to use SET_R/W_REG_ADRS , you should write 0x4 into this field; when you want to use SET_CMD , you should write 0x1 into this field, etc. NOTE: Value 0x0 means 8 bytes should be transferred, and it is the largest length this core can provide.

32-BIT ARM926EJ-S BASED MCU

[11:8]	TPC	TPC Code of the Packet This field defines the TPC code of the packet which software wants to transfer. This core supports all TPC code of Memory Stick and Memory Stick PRO specification. The lower 4 bits of TPC (TPC Check Code) will be generated by hardware automatically.
[3]	SERIAL	Serial or Parallel Mode <ul style="list-style-type: none"> 0 = MS host is working at parallel mode. 1 = MS host is working at serial mode (Default).
[2]	MSPRO	Memory Stick or Memory Stick PRO <ul style="list-style-type: none"> 0 = Type of the card is Memory Stick. 1 = Type of the card is Memory Stick PRO.
[1]	MS_GO	Trigger Memory Stick Core to Transfer Packet <ul style="list-style-type: none"> 0 = Writing 0 to this bit has no effect. 1 = Trigger Memory Stick core to transfer packet. When TPC code is READ_REG, GET_INT, WRITE_REG, SET_R/W_REG_ADRS, SET_CMD or EX_SET_CMD, data will be obtained from (stored in) MSBUF1 and MSBUF2. When TPC code is READ_LONG_DATA (READ_PAGE_DATA), READ_SHORT_DATA, WRITE_LONG_DATA (WRITE_PAGE_DATA) or WRITE_SHORT_DATA, data will be obtained from (stored in) DMAC's FIFO.
[0]	SW_RST	Software Engine Reset <ul style="list-style-type: none"> 0 = Writing 0 to this bit has no effect. 1 = Writing 1 to this bit will reset the internal state machine and counters. The contents of control register will not be cleared. This bit will be auto cleared after few clock cycles.

32-BIT ARM926EJ-S BASED MCU

Memory Stick Interrupt Control Register (MSIER)

Register	Address	R/W	Description	Reset Value
MSIER	0xB000_D064	R/W	Memory Stick Interrupt Control Register	0x0000_0000

31	30	29	28	27	26	25	24
Reserved							
23	22	21	20	19	18	17	16
Reserved						CD1_IE	CDO_IE
15	14	13	12	11	10	9	8
Reserved							
7	6	5	4	3	2	1	0
Reserved			CRC_IE	BSYTO_IE	INTTO_IE	MSINT_IE	PKT_IE

Bits	Descriptions	
[17]	CD1_IE	MS Card Detection 1 Interrupt Enable Enable/Disable Interrupt generation of MS controller when card 1 is inserted or removed. <ul style="list-style-type: none"> 0 = Disable. 1 = Enable.
[16]	CDO_IE	MS Card Detection 0 Interrupt Enable Enable/Disable Interrupt generation of MS controller when card 0 is inserted or removed. <ul style="list-style-type: none"> 0 = Disable. 1 = Enable.
[4]	CRC_IE	CRC-16 Error Interrupt Enable <ul style="list-style-type: none"> 0 = the core will not generate interrupt when CRC-16 is error. 1 = the core will generate interrupt when CRC-16 is error.
[3]	BSYTO_IE	Busy to Ready Check Timeout Interrupt Enable <ul style="list-style-type: none"> 0 = Disable Busy to Ready check timeout interrupt. 1 = Enable Busy to Ready check timeout interrupt.

32-BIT ARM926EJ-S BASED MCU

[2]	INTTO_IE	INT Response Timeout Interrupt Enable <ul style="list-style-type: none"> 0 = Disable INT response timeout interrupt generation. 1 = Enable INT response timeout interrupt generation.
[1]	MSINT_IE	Memory Stick Card's Interrupt Enable <ul style="list-style-type: none"> 0 = the core will not generate interrupt when MS card generates INT. 1 = the core will generate interrupt when MS card generates INT. NOTE: Software should set MSIER[INTTO_IE] to '1' to enable INT detection function of the core, and set this bit to '1' if you want to get INT from MS card.
[0]	PKT_IE	Packet Transfer Done Interrupt Enable <ul style="list-style-type: none"> 0 = the core will not generate interrupt when packet transfer is done. 1 = the core will generate interrupt when packet transfer is done.

32-BIT ARM926EJ-S BASED MCU

Memory Stick Interrupt Status Register (MSISR)

Register	Address	R/W	Description	Reset Value
MSISR	0xB000_D068	R/W	Memory Stick Interrupt Status Register	0x0000_0000

31	30	29	28	27	26	25	24
Reserved						CD1_	CDO_
23	22	21	20	19	18	17	16
Reserved						CD1_IF	CDO_IF
15	14	13	12	11	10	9	8
Reserved				CMDNK	BREQ	ERR	CED
7	6	5	4	3	2	1	0
Reserved			CRC_IF	BSYTO_IF	INTTO_IF	MSINT_IF	PKT_IF

Bits	Descriptions	
[25]	CD1_	Pin Status of MS Card Detection 1 (Read Only) This is the pin status of MS card detection 1. When there is a card insertion or removal, software should check this bit to confirm if it is really a card insertion or removal. NOTE: Software should perform de-bounce for card detection function.
[24]	CDO_	Pin Status of MS Card Detection 0 (Read Only) This is the pin status of MS card detection 0. When there is a card insertion or removal, software should check this bit to confirm if it is really a card insertion or removal. NOTE: Software should perform de-bounce for card detection function.
[17]	CD1_IF	MS Card Detection 1 Interrupt Flag (Read Only) This bit indicates that MS card 1 is inserted or removed. Only if MSIER[CD1_IE] is set, this bit is active; otherwise, this bit is invalid. 0 = No card is inserted or removed. 1 = There is a card inserted in or removed from MS1. NOTE: This bit is read only, but can be cleared by writing '1' to it.
[16]	CDO_IF	MS Card Detection 0 Interrupt Flag (Read Only) This bit indicates that MS card 0 is inserted or removed. Only if MSIER[CDO_IE] is set, this bit is active; otherwise, this bit is invalid. 0 = No card is inserted or removed. 1 = There is a card inserted in or removed from MS0. NOTE: This bit is read only, but can be cleared by writing '1' to it.
[11:8]	CMDNK BREQ ERR CED	INT Status of Memory Stick PRO (Read Only) These 4 bits indicates the INT status of Memory Stick PRO card (only for parallel mode). When MSIER[INTTO_IE] is set, the core will wait for INT signal from card. If the card is working at parallel mode; after INT is occurred (MSISR[MSINT_IF] is set), the contents of INT register can be informed by these bits. NOTE: These bits are valid in parallel mode only.

32-BIT ARM926EJ-S BASED MCU

[4]	CRC_IF	<p>CRC-16 Error Interrupt Flag (Read Only) When the packet transfer is done, the core will compare the value of CRC-16 which it calculated and received. If CRC-16 value is not the same, this flag will be set. The comparison executes only for READ packet.</p> <ul style="list-style-type: none"> 0 = CRC-16 ok. 1 = CRC-16 failed. <p>NOTE: This bit is read only, but can be cleared by writing '1' to it.</p>
[3]	BSYTO_IF	<p>Busy to Ready Check Timeout Interrupt Flag (Read Only) This bit indicates that the core cannot detect RDY signal on DATA[0] pin during Handshake State. It means some errors are occurred during packet transfer. The maximum timeout duration for RDY signal is 16 SCLKs.</p> <ul style="list-style-type: none"> 0 = No RDY timeout occurred. 1 = RDY timeout occurred. <p>NOTE: This bit is read only, but can be cleared by writing '1' to it.</p>
[2]	INTTO_IF	<p>INT Response Timeout Interrupt Flag (Read Only) This bit indicates that the core cannot detect INT signal of MS card after a period of time. In Memory Stick, the maximum period is 100ms. In Memory Stick PRO, the maximum period is 3500ms. If INT timeout is occurred, it means the card maybe malfunction.</p> <ul style="list-style-type: none"> 0 = INT detection is not timeout. 1 = INT detection is timeout, no INT signal occurred. <p>NOTE: This bit is read only, but can be cleared by writing '1' to it.</p>

32-BIT ARM926EJ-S BASED MCU

[1]	MSINT_IF	Memory Stick Card's Interrupt Flag (Read Only) Memory Stick will generate INT signal after some TPC codes are executed, ex. SET_CMD. This bit indicates that Memory Stick has generated INT signal after TPC code execution. This core will check INT for software only when MSIER[INTTO_IE] is set to '1', or this bit is invalid. <ul style="list-style-type: none"> 0 = No INT signal is detected. 1 = INT signal is detected. NOTE: This bit is read only, but can be cleared by writing '1' to it.
[0]	PKT_IF	Packet Transfer Done Interrupt Flag (Read Only) This bit indicates that the whole packet transfer is done. The four states of Memory Stick are BS1, BS2, BS3 and BS0. <ul style="list-style-type: none"> 0 = Packet transfer is not done yet. 1 = Packet transfer is done. NOTE: This bit is read only, but can be cleared by writing '1' to it.

NOTE: No matter interrupt enable is turn on or not, the interrupt flag will be set when target condition is occurred.

32-BIT ARM926EJ-S BASED MCU

Memory Stick Register Buffer 1 (MSBUF1)

Memory Stick Register Buffer 2 (MSBUF2)

Register	Address	R/W	Description	Reset Value
MSBUF1	0xB000_D06C	R/W	Memory Stick Register Buffer 1	0x0000_0x0000
MSBUF2	0xB000_D070		Memory Stick Register Buffer 2	

31	30	29	28	27	26	25	24
DATA[31:24]							
23	22	21	20	19	18	17	16
DATA[23:16]							
15	14	13	12	11	10	9	8
DATA[15:8]							
7	6	5	4	3	2	1	0
DATA[7:0]							

Bits	Descriptions										
[31:0]	<p>DATA</p> <p>Data Content of Packet Transfer This field contains the data of READ/WRITE TPC codes. When software uses following TPC codes, data will be obtained from (stored in) this field. READ_REG, GET_INT, WRITE_REG, SET_R/W_REG_ADRS, SET_CMD and EX_SET_CMD. This core will always send (store) data from MSB of MSBUF2. For example, if software wants to WRITE a packet with 1 byte data, you should put the data at MSBUF2[31:24] and write 0x1 into MSCSR[DCNT] then trigger the core. The order of transfer will be MSBUF2[31], MSBUF2[30] ..., MSBUF2[24]. If you want to WRITE a packet with 6 bytes data, you should put the data at MSBUF2[31:0] and MSBUF1[31:16] and write 0x6 into MSCSR[DCNT] then trigger the core. The order of transfer will be MSBUF2[31:24], ... MSBUF2[7:0], MSBUF1[31:24], MSBUF1[23:16]. The same order will be applied to READ packet.</p> <table> <tr> <th>MSBUF1</th><th>MSBUF2</th></tr> <tr> <td>BYTE 5</td><td>BYTE 1</td></tr> <tr> <td>BYTE 6</td><td>BYTE 2</td></tr> <tr> <td>BYTE 7</td><td>BYTE 3</td></tr> <tr> <td>BYTE 8</td><td>BYTE 4</td></tr> </table>	MSBUF1	MSBUF2	BYTE 5	BYTE 1	BYTE 6	BYTE 2	BYTE 7	BYTE 3	BYTE 8	BYTE 4
MSBUF1	MSBUF2										
BYTE 5	BYTE 1										
BYTE 6	BYTE 2										
BYTE 7	BYTE 3										
BYTE 8	BYTE 4										

32-BIT ARM926EJ-S BASED MCU

NAND Flash Control and Status Register (SMCSR)

Register	Address	R/W	Description	Reset Value
SMCSR	0xB000_D0A0	R/W	NAND Flash Control and Status Register	0x0600_0080

31	30	29	28	27	26	25	24
Reserved							WP_
23	22	21	20	19	18	17	16
Reserved							
15	14	13	12	11	10	9	8
Reserved				MECC4			
7	6	5	4	3	2	1	0
ECC4CHK	Reserved	ECC4_EN	DBW	PSIZE	DWR_EN	DRD_EN	SW_RST

Bits	Descriptions	
[24]	WP_	Write Protect Pin Control <ul style="list-style-type: none"> 0 = Force -WP pin to LOW (0) level. 1 = Force -WP pin to HIGH (1) level.
[11:8]	MECC4	Mask ECC4 During Write Page Data These 4 bits indicate NAND controller to write out ECC4 checksum or just 10 bytes 0xFF for each field. <ul style="list-style-type: none"> 0 = Do not mask the ECC4 checksum for each field. 1 = Mask ECC4 checksum and write out 10 bytes 0xFF to NAND.
[7]	ECC4CHK	None Used Field ECC4 Check After Read Page Data <ul style="list-style-type: none"> 0 = Disable. NAND controller will always check ECC4 result for each field, no matter it is used or not. 1 = Enable. NAND controller will check 1's count for byte 2, 3 of redundant data in each field. If count value is greater than 8, NAND controller will treat this field as none used field; otherwise, it's used. If that field is none used field, NAND controller will ignore its ECC4 check result.
[5]	ECC4_EN	ECC Algorithm Selection This bit is used to select the ECC algorithm for data protecting. There are two ECC algorithms inside this NAND controller, one is the standard used in Smart Media's specification and the other is Reed-Solomon code. <ul style="list-style-type: none"> 0 = Using standard algorithm in Smart Media specification. 1 = Using Reed-Solomon code encode/decode.
[4]	DBW	SM Data Bus Width <ul style="list-style-type: none"> 0 = Data bus width of NAND is 8-bit. 1 = Data bus width of NAND is reserved for 16-bit. This bit should be set to 0.

32-BIT ARM926EJ-S BASED MCU

[3]	PSIZE	Page Size of NAND-type Flash This bit indicates the page size of NAND. Only two sizes are supported. <ul style="list-style-type: none"> 0 = Page size is 512 Bytes. (512+16B) 1 = Page size is 2048 Bytes. (2048+64B)
[2]	DWR_EN	DMA Write Data Enable This bit enables the SM host to transfer data from DMAC's embedded frame buffer into Smart Media card or NAND type flash. <ul style="list-style-type: none"> 0 = No effect. 1 = Enable DMA read data transfer. NOTE: When DMA transfer completed, this bit will be cleared automatically.
[1]	DRD_EN	DMA Read Data Enable This bit enables the SM host to transfer data from Smart Media card or NAND type flash into DMAC's embedded frame buffer. <ul style="list-style-type: none"> 0 = No effect. 1 = Enable DMA read data transfer. NOTE: When DMA transfer completed, this bit will be cleared automatically.
[0]	SW_RST	Software Engine Reset <ul style="list-style-type: none"> 0 = Writing 0 to this bit has no effect. 1 = Writing 1 to this bit will reset the internal state machine and counters (include SMCSR[DWR_EN] and SMCSR[DRD_EN]). The contents of control register will not be cleared. This bit will be auto cleared after few clock cycles.

32-BIT ARM926EJ-S BASED MCU

NAND Flash Timing Control Register (SMTCR)

Register	Address	R/W	Description	Reset Value
SMTCR	0xB000_D0A4	R/W	NAND Flash a Timing Control Register	0x0001_0105

31	30	29	28	27	26	25	24
Reserved							
23	22	21	20	19	18	17	16
Reserved	CALE_SH						
15	14	13	12	11	10	9	8
HI_WID							
7	6	5	4	3	2	1	0
LO_WID							

Bits	Descriptions
[22:16]	CALE_SH CLE/ALE Setup/Hold Time This field controls the CLE/ALE setup/hold time to -WE. The setup/hold time can be calculated using following equation: $t_{CLS} = (CALE_SH + 1) * TA_{HB}$ $t_{CLH} = ((CALE_SH * 2) + 2) * TA_{HB}$ $t_{ALS} = (CALE_SH + 1) * TA_{HB}$ $t_{ALH} = ((CALE_SH * 2) + 2) * TA_{HB}$
[15:8]	HI_WID Read/Write Enable Signal High Pulse Width This field controls the high pulse width of signals -RE and -WE while H/W mode page access is enabled. The pulse width is a multiple of period of AHB bus clock. (The actual width time will be [clock period*(HI_WID+1)]) NOTE: Value of this field can not be 0x0.
[7:0]	LO_WID Read/Write Enable Signal Low Pulse Width This field controls the low pulse width of signals -RE and -WE while H/W mode page access is enabled. The pulse width is a multiple of period of AHB bus clock. (The actual width time will be [clock period*(LO_WID+1)]) NOTE: Value of this field can not be 0x0.

NOTE1: The reset value is calculated base on 100MHz AHB Clock. Timing Effect of Above 3 Registers

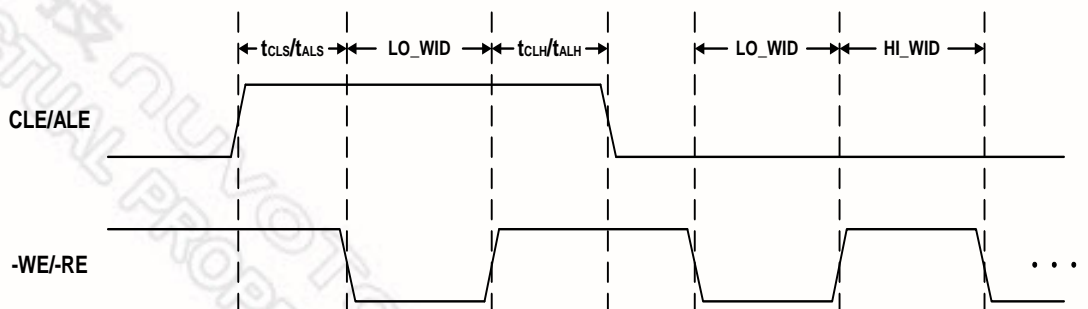

32-BIT ARM926EJ-S BASED MCU

NAND Flash Interrupt Control Register (SMIER)

Register	Address	R/W	Description	Reset Value
SMIER	0xB000_D0A8	R/W	NAND Flash Interrupt Control Register	0x0000_0000

31	30	29	28	27	26	25	24
Reserved							
23	22	21	20	19	18	17	16
Reserved							
15	14	13	12	11	10	9	8
Reserved					RB_IE	CD1_IE	CD0_IE
7	6	5	4	3	2	1	0
Reserved						ECC_IE	DMA_IE

Bits	Descriptions	
[10]	RB_IE	Ready/-Busy Rising Edge Detect Interrupt Enable <ul style="list-style-type: none"> 0 = Disable R/-B rising edge detect interrupt generation. 1 = Enable R/-B rising edge detect interrupt generation.
[9]	CD1_IE	SM Card 1 Detection Interrupt Enable Enable/Disable interrupt generation of SM controller when card 1 is inserted or removed. <ul style="list-style-type: none"> 0 = Disable. 1 = Enable.
[8]	CD0_IE	SM Card 0 Detection Interrupt Enable Enable/Disable interrupt generation of SM controller when card 0 is inserted or removed. <ul style="list-style-type: none"> 0 = Disable. 1 = Enable.
[1]	ECC_IE	ECC Check Error Interrupt Enable When reading data from SM card, SM host will check the ECC code inside redundant area with the ECC code which calculated by itself. Enable this bit to generate interrupt when there is an ECC code mismatch. <ul style="list-style-type: none"> 0 = Disable. 1 = Enable.
[0]	DMA_IE	DMA Read/Write Data Complete Interrupt Enable <ul style="list-style-type: none"> 0 = Disable DMA read/write data complete interrupt generation. 1 = Enable DMA read/write data complete interrupt generation.

32-BIT ARM926EJ-S BASED MCU

NAND Flash Interrupt Status Register (SMISR)

Register	Address	R/W	Description	Reset Value
SMISR	0xB000_D0AC	R/W	NAND Flash Interrupt Status Register	0x000X_0000

31	30	29	28	27	26	25	24
Reserved							
23	22	21	20	19	18	17	16
Reserved					RB_	CD1_	CD0_
15	14	13	12	11	10	9	8
Reserved					RB_IF	CD1_IF	CD0_IF
7	6	5	4	3	2	1	0
Reserved						ECC_IF	DMA_IF

Bits	Descriptions	
[18]	RB_	Ready/-Busy Pin Status (Read Only) This bit reflects the Ready/-Busy pin status of Smart Media card.
[17]	CD1_	Card Detect Pin Status of SM1 (Read Only) This bit is the card detect pin status of SM1, and it is using for card detection. When there is a card inserted in or removed from SM1, software should check this bit to confirm if there is really a card insertion or remove.
[16]	CD0_	Card Detect Pin Status of SM0 (Read Only) This bit is the card detect pin status of SM0, and it is using for card detection. When there is a card inserted in or removed from SM0, software should check this bit to confirm if there is really a card insertion or remove.
[10]	RB_IF	Ready/-Busy Rising Edge Detect Interrupt Flag (Read Only) <ul style="list-style-type: none"> 0 = R/-B rising edge is not detected. 1 = R/-B rising edge is detected. NOTE: This bit is read only, but can be cleared by writing '1' to it.
[9]	CD1_IF	SM Card 1 Detection Interrupt Flag (Read Only) This bit indicates that SM card 1 is inserted or removed. Only if SMIER[CD1_IE] is set to 1, this bit is active. <ul style="list-style-type: none"> 0 = No card is inserted or removed. 1 = There is a card inserted in or removed from SM1. NOTE: This bit is read only, but can be cleared by writing '1' to it.
[8]	CD0_IF	SM Card 0 Detection Interrupt Flag (Read Only) This bit indicates that SM card 0 is inserted or removed. Only if SMIER[CD0_IE] is set to 1, this bit is active. <ul style="list-style-type: none"> 0 = No card is inserted or removed. 1 = There is a card inserted in or removed from SM0. NOTE: This bit is read only, but can be cleared by writing '1' to it.

32-BIT ARM926EJ-S BASED MCU

[1]	ECC_IF	ECC Check Error Interrupt Flag (Read Only) <ul style="list-style-type: none"> 0 = No ECC mismatch occurred. 1 = ECC mismatch occurred. NOTE: This bit is read only, but can be cleared by writing '1' to it.
[0]	DMA_IF	DMA Read/Write Data Complete Interrupt Flag (Read Only) <ul style="list-style-type: none"> 0 = DMA read/write transfer is not finished yet. 1 = DMA read/write transfer is done. NOTE: This bit is read only, but can be cleared by writing '1' to it.

32-BIT ARM926EJ-S BASED MCU

NAND Flash Command Port Register (SMCMD)

Register	Address	R/W	Description	Reset Value
SMCMD	0xB000_D0B0	W	NAND Flash Command Port Register	Undefined

31	30	29	28	27	26	25	24
Reserved							
23	22	21	20	19	18	17	16
Reserved							
15	14	13	12	11	10	9	8
Reserved							
7	6	5	4	3	2	1	0
SMCMD							

Bits	Descriptions	
[7:0]	SMCMD	NAND Flash Command Port When CPU writes this port, SM H/W circuit will send a command to NAND Flash.

32-BIT ARM926EJ-S BASED MCU

NAND Flash Address Port Register (SMADDR)

Register	Address	R/W	Description	Reset Value
SMADDR	0xB000_D0B4	W	NAND Flash Address Port Register	Undefined

31	30	29	28	27	26	25	24
EOA	Reserved						
23	22	21	20	19	18	17	16
Reserved							
15	14	13	12	11	10	9	8
Reserved							
7	6	5	4	3	2	1	0
SMADDR							

Bits	Descriptions	
[31]	EOA	End of Address Writing to this bit to tell SM host if this address is the last one or not. When software first writes to address port with this bit cleared, SM host will set ALE pin to active (HIGH). After the last address is written (with this bit set), SM host will set ALE pin to inactive (LOW). <ul style="list-style-type: none"> 0 = Not the last address. 1 = The last one address.
[7:0]	SMADDR	NAND Flash Address Port When CPU writes this port, SM H/W circuit will send an address to NAND Flash.

32-BIT ARM926EJ-S BASED MCU

NAND Flash Data Port Register (SMDATA)

Register	Address	R/W	Description	Reset Value
SMDATA	0xB000_D0B8	R/W	NAND Flash Data Port Register	Undefined

31	30	29	28	27	26	25	24
Reserved							
23	22	21	20	19	18	17	16
Reserved							
15	14	13	12	11	10	9	8
Reserved							
7	6	5	4	3	2	1	0
SMDATA							

Bits	Descriptions	
[7:0]	SMDATA	NAND Flash Data Port CPU can access NAND Flash memory through this data port.

32-BIT ARM926EJ-S BASED MCU

NAND Flash Error Correction Code 0 Register (SMECCO)

Register	Address	R/W	Description	Reset Value
SMECCO	0xB000_D0BC	R	NAND Flash Error Correction Code 0 Register	0x0000_0000

31	30	29	28	27	26	25	24
Reserved							
23	22	21	20	19	18	17	16
SMECCO							
15	14	13	12	11	10	9	8
SMECCO							
7	6	5	4	3	2	1	0
SMECCO							

Bits	Descriptions	
[23:0]	SMECCO	NAND Flash ECC 0 For 512+16 bytes/page models, this area contains a 3-byte ECC for page data from data byte 0 through byte 255. [23:16]: CP5 ~ CP0, 0x3 [15:8]: LP15 ~ LP08 [7:0]: LP07 ~ LP00 For 2048+64 bytes/page models, this area contains a 3-byte ECC for page data from data byte 0 through byte 511. [23:16]: CP5 ~ CP0, LP17 ~ LP16 [15:8]: LP15 ~ LP08 [7:0]: LP07 ~ LP00

32-BIT ARM926EJ-S BASED MCU

NAND Flash Error Correction Code 1 Register (SMECC1)

Register	Address	R/W	Description	Reset Value
SMECC1	0xB000_D0C0	R	NAND Flash Error Correction Code 1 Register	0x0000_0000

31	30	29	28	27	26	25	24
Reserved							
23	22	21	20	19	18	17	16
SMECC1							
15	14	13	12	11	10	9	8
SMECC1							
7	6	5	4	3	2	1	0
SMECC1							

Bits	Descriptions	
[23:0]	SMECC1	NAND Flash ECC 1 For 512+16 bytes/page models, this area contains a 3-byte ECC for page data from data byte 256 through byte 511. [23:16]: CP5 ~ CP0, 0x3 [15:8]: LP15 ~ LP08 [7:0]: LP07 ~ LP00 For 2048+64 bytes/page models, this area contains a 3-byte ECC for page data from data byte 512 through byte 1023. [23:16]: CP5 ~ CP0, LP17 ~ LP16 [15:8]: LP15 ~ LP08 [7:0]: LP07 ~ LP00

32-BIT ARM926EJ-S BASED MCU

NAND Flash Error Correction Code 2 Register (SMECC2)

Register	Address	R/W	Description	Reset Value
SMECC2	0xB000_D0C4	R	NAND Flash Error Correction Code 2 Register	0x0000_0000

31	30	29	28	27	26	25	24
Reserved							
23	22	21	20	19	18	17	16
SMECC2							
15	14	13	12	11	10	9	8
SMECC2							
7	6	5	4	3	2	1	0
SMECC2							

Bits	Descriptions	
[23:0]	SMECC2	NAND Flash ECC 2 For 2048+64 bytes/page models only, this area contains a 3-byte ECC for page data from data byte 1024 through byte 1535. [23:16]: CP5 ~ CP0, LP17 ~ LP16 [15:8]: LP15 ~ LP08 [7:0]: LP07 ~ LP00

32-BIT ARM926EJ-S BASED MCU

NAND Flash Error Correction Code 3 Register (SMECC3)

Register	Address	R/W	Description	Reset Value
SMECC3	0xB000_D0C8	R	NAND Flash Error Correction Code 3 Register	0x0000_0000

31	30	29	28	27	26	25	24
Reserved							
23	22	21	20	19	18	17	16
SMECC3							
15	14	13	12	11	10	9	8
SMECC3							
7	6	5	4	3	2	1	0
SMECC3							

Bits	Descriptions	
[23:0]	SMECC3	NAND Flash ECC 3 For 2048+64 bytes/page models only, this area contains a 3-byte ECC for page data from data byte 1536 through byte 2047. [23:16]: CP5 ~ CP0, LP17 ~ LP16 [15:8]: LP15 ~ LP08 [7:0]: LP07 ~ LP00

32-BIT ARM926EJ-S BASED MCU

NAND Flash Redundant Area Register (SMRA)

Register	Address	R/W	Description	Reset Value
SMRA_0 SMRA_15	0xB000_D0CC 0xB000_D108	R/W	NAND Flash Redundant Area Register	0xFFFF_FFFF

31	30	29	28	27	26	25	24
RArea							
23	22	21	20	19	18	17	16
RArea							
15	14	13	12	11	10	9	8
RArea							
7	6	5	4	3	2	1	0
RArea							

Bits	Descriptions	
[31:0]	RArea	Redundant Area This field keeps the 64 bytes data of redundant area for flash memory whose page size is 2K bytes. For 512+16 byte/page models, only the 16 bytes redundant area is required. (i.e. Those 16 bytes redundant data must be programmed into SMRA_0, SMRA_1, SMRA_2 and SMRA_3.) For 2048+64 byte/page models, the redundant data is programmed into SMRA_0 to SMRA_15.

32-BIT ARM926EJ-S BASED MCU

NAND Flash ECC Correction Address 0 (SMECCAD0)

Register	Address	R/W	Description	Reset Value
SMECCAD0	0xB000_D10C	R	NAND Flash ECC Correction Address 0	0x0000_0000

31	30	29	28	27	26	25	24
F2_STAT		Reserved		F2_ADDR			
23	22	21	20	19	18	17	16
F2_ADDR							
15	14	13	12	11	10	9	8
F1_STAT		Reserved		F1_ADDR			
7	6	5	4	3	2	1	0
F1_ADDR							

Bits	Descriptions	
[31:30]	F2_STAT	ECC Status of ECC-Field 2 This field contains the ECC correction status of ECC-field 2 (for page size 512+16B and 2048+64B). <ul style="list-style-type: none"> 00 = No error. 01 = Correctable error. 10 = Uncorrectable error. 11 = ECC Code error (for 1-bit code error only).
[27:16]	F2_ADDR	Error Location of Received Data (Field 2) This field contains the error address result after ECC correct calculation. F2_ADDR[11:3] contains the byte address and F2_ADDR[2:0] contains the bit address of 256/512 bytes data.
[15:14]	F1_STAT	ECC Status of ECC-Field 1 This field contains the ECC correction status of ECC-field 1 (for page size 512+16B and 2048+64B). <ul style="list-style-type: none"> 00 = No error. 01 = Correctable error. 10 = Uncorrectable error. 11 = ECC Code error (for 1-bit code error only).
[11:0]	F1_ADDR	Error Location of Received Data (Field 1) This field contains the error address result after ECC correct calculation. F1_ADDR[11:3] contains the byte address and F1_ADDR[2:0] contains the bit address of 256/512 bytes data. For example, if F1_ADDR = 0x01E, the error bit will be located at byte 3, bit 6. Software can correct the data by inverting that bit.

NOTE: NAND Flash host provide 1-bit error correction and 2-bit error detection. If there are more than two data error bits, the status could be correctable or uncorrectable. And also, if there are two or more code error bits, the status could be uncorrectable or ECC code error.

32-BIT ARM926EJ-S BASED MCU

NAND Flash ECC Correction Address 1 (SMECCAD1)

Register	Address	R/W	Description	Reset Value
SMECCAD1	0xB000_D110	R	NAND Flash ECC Correction Address 1	0x0000_0000

31	30	29	28	27	26	25	24
F4_STAT		Reserved		F4_ADDR			
23	22	21	20	19	18	17	16
F4_ADDR							
15	14	13	12	11	10	9	8
F3_STAT		Reserved		F3_ADDR			
7	6	5	4	3	2	1	0
F3_ADDR							

Bits	Descriptions	
[31:30]	F4_STAT	ECC Status of ECC-Field 4 This field contains the ECC correction status of ECC-field 4 (for page size 2048+64B). <ul style="list-style-type: none"> 00 = No error. 01 = Correctable error. 10 = Uncorrectable error. 11 = ECC Code error (for 1-bit code error only).
[27:16]	F4_ADDR	Error Location of Received Data (Field 4) This field contains the error address result after ECC correct calculation. F4_ADDR[11:3] contains the byte address and F4_ADDR[2:0] contains the bit address of 512 bytes data.
[15:14]	F3_STAT	ECC Status of ECC-Field 3 This field contains the ECC correction status of ECC-field 3 (for page size 2048+64B). <ul style="list-style-type: none"> 00 = No error. 01 = Correctable error. 10 = Uncorrectable error. 11 = ECC Code error (for 1-bit code error only).
[11:0]	F3_ADDR	Error Location of Received Data (Field 3) This field contains the error address result after ECC correct calculation. F3_ADDR[11:3] contains the byte address and F3_ADDR[2:0] contains the bit address of 512 bytes data.

NOTE: NAND Flash host provide 1-bit error correction and 2-bit error detection. If there are more than two data error bits, the status could be correctable or uncorrectable. And also, if there are two or more code error bits, the status could be uncorrectable or ECC code error.

32-BIT ARM926EJ-S BASED MCU

ECC4 Correction Status (ECC4ST)

Register	Address	R/W	Description	Reset Value
ECC4ST	0xB000_D114	R	ECC4 Correction Status	0x0000_0000

31	30	29	28	27	26	25	24
Reserved			F4_ECNT			F4_STAT	
23	22	21	20	19	18	17	16
Reserved			F3_ECNT			F3_STAT	
15	14	13	12	11	10	9	8
Reserved			F2_ECNT			F2_STAT	
7	6	5	4	3	2	1	0
Reserved			F1_ECNT			F1_STAT	

Bits	Descriptions	
[28:26]	F4_ECNT	Error Count of ECC-Field 4 This field contains the error counts after ECC4 correct calculation. For this ECC4 core, it can correct up to 4 errors in a single field. Only when F4_STAT equals to 0x01, the value in this field is meaningful. The value could be 0x1 ~ 0x4; it means one error to four errors. The error address will be put at ECC4F4A1 and ECC4F4A2.
[25:24]	F4_STAT	ECC4 Status of ECC-Field 4 This field contains the ECC4 correction status of ECC-field 4 (for page size 2048+64B). <ul style="list-style-type: none"> 00 = No error. 01 = Correctable error. 10 = Uncorrectable error.
[20:18]	F3_ECNT	Error Count of ECC-Field 3 This field contains the error counts after ECC4 correct calculation. For this ECC4 core, it can correct up to 4 errors in a single field. Only when F3_STAT equals to 0x01, the value in this field is meaningful. The value could be 0x1 ~ 0x4; it means one error to four errors. The error address will be put at ECC4F3A1 and ECC4F3A2.
[17:16]	F3_STAT	ECC4 Status of ECC-Field 3 This field contains the ECC4 correction status of ECC-field 3 (for page size 2048+64B). <ul style="list-style-type: none"> 00 = No error. 01 = Correctable error. 10 = Uncorrectable error.
[12:10]	F2_ECNT	Error Count of ECC-Field 2 This field contains the error counts after ECC4 correct calculation. For this ECC4 core, it can correct up to 4 errors in a single field. Only when F2_STAT equals to 0x01, the value in this field is meaningful. The value could be 0x1 ~ 0x4; it means one error to four errors. The error address will be put at ECC4F2A1 and ECC4F2A2.

32-BIT ARM926EJ-S BASED MCU

[9:8]	F2_STAT	ECC4 Status of ECC-Field 2 This field contains the ECC4 correction status of ECC-field 2 (for page size 2048+64B). <ul style="list-style-type: none"> • 00 = No error. • 01 = Correctable error. • 10 = Uncorrectable error.
[4:2]	F1_ECNT	Error Count of ECC-Field 1 This field contains the error counts after ECC4 correct calculation. For this ECC4 core, it can correct up to 4 errors in a single field. Only when F1_STAT equals to 0x01, the value in this field is meaningful. The value could be 0x1 ~ 0x4; it means one error to four errors. The error address will be put at ECC4F1A1 and ECC4F1A2 .
[1:0]	F1_STAT	ECC4 Status of ECC-Field 1 This field contains the ECC4 correction status of ECC-field 1 (for page size 512+16B and 2048+64B). <ul style="list-style-type: none"> • 00 = No error. • 01 = Correctable error. • 10 = Uncorrectable error.

32-BIT ARM926EJ-S BASED MCU

ECC4 Field 1 Error Address 1 (ECC4F1A1)

Register	Address	R/W	Description	Reset Value
ECC4F1A1	0xB000_D118	R	ECC4 Field 1 Error Address 1	0x0000_0000

31	30	29	28	27	26	25	24
Reserved							F1_ADDR2
23	22	21	20	19	18	17	16
F1_ADDR2							
15	14	13	12	11	10	9	8
Reserved							F1_ADDR1
7	6	5	4	3	2	1	0
F1_ADDR1							

Bits	Descriptions	
[24:16]	F1_ADDR2	ECC4 Error Address 2 of ECC-Field 1 This field contains a 9-bit ECC4 error address 2 of ECC-field 1 (for page size 512+16B and 2048+64B). If it is a correctable error, software can read the error data at ECC4F1D[15:8] for correcting this error.
[8:0]	F1_ADDR1	ECC4 Error Address 1 of ECC-Field 1 This field contains a 9-bit ECC4 error address 1 of ECC-field 1 (for page size 512+16B and 2048+64B). If it is a correctable error, software can read the error data at ECC4F1D[7:0] for correcting this error.

32-BIT ARM926EJ-S BASED MCU

ECC4 Field 1 Error Address 2 (ECC4F1A2)

Register	Address	R/W	Description	Reset Value
ECC4F1A2	0xB000_D11C	R	ECC4 Field 1 Error Address 2	0x0000_0000

31	30	29	28	27	26	25	24
Reserved							F1_ADDR4
23	22	21	20	19	18	17	16
F1_ADDR4							
15	14	13	12	11	10	9	8
Reserved							F1_ADDR3
7	6	5	4	3	2	1	0
F1_ADDR3							

Bits	Descriptions	
[24:16]	F1_ADDR4	ECC4 Error Address 4 of ECC-Field 1 This field contains a 9-bit ECC4 error address 4 of ECC-field 1 (for page size 512+16B and 2048+64B). If it is a correctable error, software can read the error data at ECC4F1D[31:24] for correcting this error.
[8:0]	F1_ADDR3	ECC4 Error Address 3 of ECC-Field 1 This field contains a 9-bit ECC4 error address 3 of ECC-field 1 (for page size 512+16B and 2048+64B). If it is a correctable error, software can read the error data at ECC4F1D[23:16] for correcting this error.

32-BIT ARM926EJ-S BASED MCU

ECC4 Field 1 Error Data (ECC4F1D)

Register	Address	R/W	Description	Reset Value
ECC4F1D	0xB000_D120	R	ECC4 Field 1 Error Data	0x0000_0000

31	30	29	28	27	26	25	24
F1_DATA4							
23	22	21	20	19	18	17	16
F1_DATA3							
15	14	13	12	11	10	9	8
F1_DATA2							
7	6	5	4	3	2	1	0
F1_DATA1							

Bits	Descriptions	
[31:24]	F1_DATA4	ECC4 Error Data 4 of ECC-Field 1 This field contains an 8-bit ECC4 error data 4 of ECC-field 1 (for page size 512+16B and 2048+64B). If it is a correctable error, software can read out the error data in this field and doing bitwise XOR with received data locating at address F1_ADDR4; the result will be the correct data.
[23:16]	F1_DATA3	ECC4 Error Data 3 of ECC-Field 1 This field contains an 8-bit ECC4 error data 3 of ECC-field 1 (for page size 512+16B and 2048+64B). If it is a correctable error, software can read out the error data in this field and doing bitwise XOR with received data locating at address F1_ADDR3; the result will be the correct data.
[15:8]	F1_DATA2	ECC4 Error Data 2 of ECC-Field 1 This field contains an 8-bit ECC4 error data 2 of ECC-field 1 (for page size 512+16B and 2048+64B). If it is a correctable error, software can read out the error data in this field and doing bitwise XOR with received data locating at address F1_ADDR2; the result will be the correct data.
[7:0]	F1_DATA1	ECC4 Error Data 1 of ECC-Field 1 This field contains an 8-bit ECC4 error data 1 of ECC-field 1 (for page size 512+16B and 2048+64B). If it is a correctable error, software can read out the error data in this field and doing bitwise XOR with received data locating at address F1_ADDR1; the result will be the correct data.

32-BIT ARM926EJ-S BASED MCU

ECC4 Field 2 Error Address 1 (ECC4F2A1)

Register	Address	R/W	Description	Reset Value
ECC4F2A1	0xB000_D124	R	ECC4 Field 2 Error Address 1	0x0000_0000

31	30	29	28	27	26	25	24
Reserved							F2_ADDR2
23	22	21	20	19	18	17	16
F2_ADDR2							
15	14	13	12	11	10	9	8
Reserved							F2_ADDR1
7	6	5	4	3	2	1	0
F2_ADDR1							

Bits	Descriptions	
[24:16]	F2_ADDR2	ECC4 Error Address 2 of ECC-Field 2 This field contains a 9-bit ECC4 error address 2 of ECC-field 2 (for page size 2048+64B). If it is a correctable error, software can read the error data at ECC4F2D[15:8] for correcting this error.
[8:0]	F2_ADDR1	ECC4 Error Address 1 of ECC-Field 2 This field contains a 9-bit ECC4 error address 1 of ECC-field 2 (for page size 2048+64B). If it is a correctable error, software can read the error data at ECC4F2D[7:0] for correcting this error.

32-BIT ARM926EJ-S BASED MCU

ECC4 Field 2 Error Address 2 (ECC4F2A2)

Register	Address	R/W	Description	Reset Value
ECC4F2A2	0xB000_D128	R	ECC4 Field 2 Error Address 2	0x0000_0000

31	30	29	28	27	26	25	24
Reserved							F2_ADDR4
23	22	21	20	19	18	17	16
F2_ADDR4							
15	14	13	12	11	10	9	8
Reserved							F2_ADDR3
7	6	5	4	3	2	1	0
F2_ADDR3							

Bits	Descriptions	
[24:16]	F2_ADDR4	ECC4 Error Address 4 of ECC-Field 2 This field contains a 9-bit ECC4 error address 4 of ECC-field 2 (for page size 2048+64B). If it is a correctable error, software can read the error data at ECC4F2D[31:24] for correcting this error.
[8:0]	F2_ADDR3	ECC4 Error Address 3 of ECC-Field 2 This field contains a 9-bit ECC4 error address 3 of ECC-field 2 (for page size 2048+64B). If it is a correctable error, software can read the error data at ECC4F2D[23:16] for correcting this error.

32-BIT ARM926EJ-S BASED MCU

ECC4 Field 2 Error Data (ECC4F2D)

Register	Address	R/W	Description	Reset Value
ECC4F2D	0xB000_D12C	R	ECC4 Field 2 Error Data	0x0000_0000

31	30	29	28	27	26	25	24
F2_DATA4							
23	22	21	20	19	18	17	16
F2_DATA3							
15	14	13	12	11	10	9	8
F2_DATA2							
7	6	5	4	3	2	1	0
F2_DATA1							

Bits	Descriptions	
[31:24]	F2_DATA4	ECC4 Error Data 4 of ECC-Field 2 This field contains an 8-bit ECC4 error data 4 of ECC-field 2 (for page size 2048+64B). If it is a correctable error, software can read out the error data in this field and doing bitwise XOR with received data locating at address F2_ADDR4; the result will be the correct data.
[23:16]	F2_DATA3	ECC4 Error Data 3 of ECC-Field 2 This field contains an 8-bit ECC4 error data 3 of ECC-field 2 (for page size 2048+64B). If it is a correctable error, software can read out the error data in this field and doing bitwise XOR with received data locating at address F2_ADDR3; the result will be the correct data.
[15:8]	F2_DATA2	ECC4 Error Data 2 of ECC-Field 2 This field contains an 8-bit ECC4 error data 2 of ECC-field 2 (for page size 2048+64B). If it is a correctable error, software can read out the error data in this field and doing bitwise XOR with received data locating at address F2_ADDR2; the result will be the correct data.
[7:0]	F2_DATA1	ECC4 Error Data 1 of ECC-Field 2 This field contains an 8-bit ECC4 error data 1 of ECC-field 2 (for page size 2048+64B). If it is a correctable error, software can read out the error data in this field and doing bitwise XOR with received data locating at address F2_ADDR1; the result will be the correct data.

32-BIT ARM926EJ-S BASED MCU

ECC4 Field 3 Error Address 1 (ECC4F3A1)

Register	Address	R/W	Description	Reset Value
ECC4F3A1	0xB000_D130	R	ECC4 Field 3 Error Address 1	0x0000_0000

31	30	29	28	27	26	25	24
Reserved							F3_ADDR2
23	22	21	20	19	18	17	16
F3_ADDR2							
15	14	13	12	11	10	9	8
Reserved							F3_ADDR1
7	6	5	4	3	2	1	0
F3_ADDR1							

Bits	Descriptions	
[24:16]	F3_ADDR2	ECC4 Error Address 2 of ECC-Field 3 This field contains a 9-bit ECC4 error address 2 of ECC-field 3 (for page size 2048+64B). If it is a correctable error, software can read the error data at ECC4F3D[15:8] for correcting this error.
[8:0]	F3_ADDR1	ECC4 Error Address 1 of ECC-Field 3 This field contains a 9-bit ECC4 error address 1 of ECC-field 3 (for page size 2048+64B). If it is a correctable error, software can read the error data at ECC4F3D[7:0] for correcting this error.

32-BIT ARM926EJ-S BASED MCU

ECC4 Field 3 Error Address 2 (ECC4F3A2)

Register	Address	R/W	Description	Reset Value
ECC4F3A2	0xB000_D134	R	ECC4 Field 3 Error Address 2	0x0000_0000

31	30	29	28	27	26	25	24
Reserved							F3_ADDR4
23	22	21	20	19	18	17	16
F3_ADDR4							
15	14	13	12	11	10	9	8
Reserved							F3_ADDR3
7	6	5	4	3	2	1	0
F3_ADDR3							

Bits	Descriptions	
[24:16]	F3_ADDR4	ECC4 Error Address 4 of ECC-Field 3 This field contains a 9-bit ECC4 error address 4 of ECC-field 3 (for page size 2048+64B). If it is a correctable error, software can read the error data at ECC4F3D[31:24] for correcting this error.
[8:0]	F3_ADDR3	ECC4 Error Address 3 of ECC-Field 3 This field contains a 9-bit ECC4 error address 3 of ECC-field 3 (for page size 2048+64B). If it is a correctable error, software can read the error data at ECC4F3D[23:16] for correcting this error.

32-BIT ARM926EJ-S BASED MCU

ECC4 Field 3 Error Data (ECC4F3D)

Register	Address	R/W	Description	Reset Value
ECC4F3D	0xB000_D138	R	ECC4 Field 3 Error Data	0x0000_0000

31	30	29	28	27	26	25	24
F3_DATA4							
23	22	21	20	19	18	17	16
F3_DATA3							
15	14	13	12	11	10	9	8
F3_DATA2							
7	6	5	4	3	2	1	0
F3_DATA1							

Bits	Descriptions	
[31:24]	F3_DATA4	ECC4 Error Data 4 of ECC-Field 3 This field contains an 8-bit ECC4 error data 4 of ECC-field 3 (for page size 2048+64B). If it is a correctable error, software can read out the error data in this field and doing bitwise XOR with received data locating at address F3_ADDR4; the result will be the correct data.
[23:16]	F3_DATA3	ECC4 Error Data 3 of ECC-Field 3 This field contains an 8-bit ECC4 error data 3 of ECC-field 3 (for page size 2048+64B). If it is a correctable error, software can read out the error data in this field and doing bitwise XOR with received data locating at address F3_ADDR3; the result will be the correct data.
[15:8]	F3_DATA2	ECC4 Error Data 2 of ECC-Field 3 This field contains an 8-bit ECC4 error data 2 of ECC-field 3 (for page size 2048+64B). If it is a correctable error, software can read out the error data in this field and doing bitwise XOR with received data locating at address F3_ADDR2; the result will be the correct data.
[7:0]	F3_DATA1	ECC4 Error Data 1 of ECC-Field 3 This field contains an 8-bit ECC4 error data 1 of ECC-field 3 (for page size 2048+64B). If it is a correctable error, software can read out the error data in this field and doing bitwise XOR with received data locating at address F3_ADDR1; the result will be the correct data.

32-BIT ARM926EJ-S BASED MCU

ECC4 Field 4 Error Address 1 (ECC4F4A1)

Register	Address	R/W	Description	Reset Value
ECC4F4A1	0xB000_D13C	R	ECC4 Field 4 Error Address 1	0x0000_0000

31	30	29	28	27	26	25	24
Reserved							F4_ADDR2
23	22	21	20	19	18	17	16
F4_ADDR2							
15	14	13	12	11	10	9	8
Reserved							F4_ADDR1
7	6	5	4	3	2	1	0
F4_ADDR1							

Bits	Descriptions	
[24:16]	F4_ADDR2	ECC4 Error Address 2 of ECC-Field 4 This field contains a 9-bit ECC4 error address 2 of ECC-field 4 (for page size 2048+64B). If it is a correctable error, software can read the error data at ECC4F4D[15:8] for correcting this error.
[8:0]	F4_ADDR1	ECC4 Error Address 1 of ECC-Field 4 This field contains a 9-bit ECC4 error address 1 of ECC-field 4 (for page size 2048+64B). If it is a correctable error, software can read the error data at ECC4F4D[7:0] for correcting this error.

32-BIT ARM926EJ-S BASED MCU

ECC4 Field 4 Error Address 2 (ECC4F4A2)

Register	Address	R/W	Description	Reset Value
ECC4F4A2	0xB000_D140	R	ECC4 Field 4 Error Address 2	0x0000_0000

31	30	29	28	27	26	25	24
Reserved							F4_ADDR4
23	22	21	20	19	18	17	16
F4_ADDR4							
15	14	13	12	11	10	9	8
Reserved							F4_ADDR3
7	6	5	4	3	2	1	0
F4_ADDR3							

Bits	Descriptions	
[24:16]	F4_ADDR4	ECC4 Error Address 4 of ECC-Field 4 This field contains a 9-bit ECC4 error address 4 of ECC-field 4 (for page size 2048+64B). If it is a correctable error, software can read the error data at ECC4F4D[31:24] for correcting this error.
[8:0]	F4_ADDR3	ECC4 Error Address 3 of ECC-Field 4 This field contains a 9-bit ECC4 error address 3 of ECC-field 4 (for page size 2048+64B). If it is a correctable error, software can read the error data at ECC4F4D[23:16] for correcting this error.

32-BIT ARM926EJ-S BASED MCU

ECC4 Field 4 Error Data (ECC4F4D)

Register	Address	R/W	Description	Reset Value
ECC4F4D	0xB000_D144	R	ECC4 Field 4 Error Data	0x0000_0000

31	30	29	28	27	26	25	24
F4_DATA4							
23	22	21	20	19	18	17	16
F4_DATA3							
15	14	13	12	11	10	9	8
F4_DATA2							
7	6	5	4	3	2	1	0
F4_DATA1							

Bits	Descriptions	
[31:24]	F4_DATA4	ECC4 Error Data 4 of ECC-Field 4 This field contains an 8-bit ECC4 error data 4 of ECC-field 4 (for page size 2048+64B). If it is a correctable error, software can read out the error data in this field and doing bitwise XOR with received data locating at address F4_ADDR4; the result will be the correct data.
[23:16]	F4_DATA3	ECC4 Error Data 3 of ECC-Field 4 This field contains an 8-bit ECC4 error data 3 of ECC-field 4 (for page size 2048+64B). If it is a correctable error, software can read out the error data in this field and doing bitwise XOR with received data locating at address F4_ADDR3; the result will be the correct data.
[15:8]	F4_DATA2	ECC4 Error Data 2 of ECC-Field 4 This field contains an 8-bit ECC4 error data 2 of ECC-field 4 (for page size 2048+64B). If it is a correctable error, software can read out the error data in this field and doing bitwise XOR with received data locating at address F4_ADDR2; the result will be the correct data.
[7:0]	F4_DATA1	ECC4 Error Data 1 of ECC-Field 4 This field contains an 8-bit ECC4 error data 1 of ECC-field 4 (for page size 2048+64B). If it is a correctable error, software can read out the error data in this field and doing bitwise XOR with received data locating at address F4_ADDR1; the result will be the correct data.

32-BIT ARM926EJ-S BASED MCU

7.11 LCD Display Interface Controller (LCM)

The main purpose of Display Controller is used to display the image data to LCD device or connect with external TV-encoder. The input data format of the display controller can be packet YUV422, packet RGB444, packet RGB565, packet RGB666, and packet RGB888. The OSD (On Screen Display) function supports packet YUV422 and 8/16/24-bit direct-color mode. The LCD controller supports both sync-type and MPU-type LCM module. This LCD Controller is a bus master and can transfer display data from system memory (SDRAM) without CPU intervention.

Features

- Input data format
 - ◆ YUV422, YUV444
 - ◆ RGB444, RGB565, RGB666, RGB888
- Output format
 - ◆ YUV422, YUV444
 - ◆ RGB444, RGB565, RGB666, RGB888
- Display size: Maximum size 1024x600
- Image resize
 - ◆ Horizontal up-scaling 1~8X in fractional steps
 - ◆ Vertical up-scaling 1~8X in fractional steps
- Convert RGB565, RGB888, YUV422 display data to RGB444, RGB565, RGB666, RGB888
- Convert full range YUV to CCIR601
- Windowing support for three OSD graphic or text overlay
- Support CCIR-656 (with header), CCIR-601(with hsync and vsync) 8/16-bit YUV data output format to connect with external TV encoder
- Support both sync-type and MPU-type LCM (with v-sync or not)
- Support the 8/9/16/18/24-bit data output to connect with 80/68 series MPU type LCM module
- Convert YUV422, YUV444, RGB565, RGB888, YUV444, display data to RGB444, RGB565, RGB666, RGB888, YUV422, YUV444

The LCD Controller includes the following main functions :

- Image post-processing
- Display & overlay control
- Image output control
- Hardware cursor control

32-BIT ARM926EJ-S BASED MCU

7.11.1 LCD Controller Function Description

7.11.1.1 VPOST Processor

The Display Engine is used to scale-up the image for display. The image can be arbitrarily up-scaled to full-screen size in horizontal and vertical direction by programming the scaling-factor registers *VA_SCALE*. Similarly, the OSD function also supports up-scaling in horizontal and vertical direction. But it only supports 2X and 4X up-scaling.

7.11.1.2 Display & Overlay Control

The Display Control unit includes timing controller and overlay controller. The timing controller generates the required horizontal and vertical timing for display device. The display timing is defined in the control registers, *CRTC_SIZE~CRTC_VR* and *OSD_WINS~OSD_WINE*. The following figure specifies the registers definition.

7.11.1.3 Digital Display Output Control

Various digital image output modes are supported:

- (1) 8-bit/16-bit YUV output for external TV-encoder;
- (2) 8-bit RGB output for sync-based TFT-LCD device;
- (3) 8-bit/16-bit/18-bit RGB output for high-color sync-based TFT-LCD device;
- (4) 8-bit/9-bit/16-bit/18-bit RGB output for MPU-interfaced LCD device.

The display device is defined in register *DEVICE_CTRL*[*DEVICE*]. The data bus 8-bit/16-bit or 9-bit/18-bit is selected by *DEVICE_CTRL*[*DBWORD*]. For the MPU-interfaced LCD, 68-series and 80-series MPU interface are supported. The display color formats can be 4096 (RGB444), 65536 (RGB565), and 262144 (RGB666) colors both in 8-bit and 16-bit or 9-bit and 18-bit data bus modes. The related control signals for MPU-interfaced LCD are defined in register *DEVICE_CTRL*. In addition, the image source color format can be YUV or RGB by setting register *DCCS*[*VA_SRC*].

7.11.1.4 Display Pin Assignment

Pad name	VD [23:0]	HSYNC	VSYNC	VDEN	VICLK	VOCLK
Sync mode	LCD data bus(O)	HSYNC(O)	VSYNC(O)	Data enable(O)	Clock in (I)	Clock out (O)
MPU80	LCD data bus(I/O)	Write (WR) (O)	Read (RD) (O)	MPU-LCD (RS) (O)	Non used	Chip select(CS) (O)
MPU80+VSync	LCD data bus(I/O)	Write (WR) (O)	Read (RD) (O)	MPU-LCD (RS) (O)	Vsync (O)	Chip select(CS) (O)
MPU80+FMARK	LCD data bus(I/O)	Write (WR) (O)	Read (RD) (O)	MPU-LCD (RS) (O)	FMARK (I)	Chip select(CS) (O)
MPU68	LCD data bus(I/O)	Read/Write (RW) (O)	Enable (EN) (O)	MPU-LCD (RS) (O)	Non used	Chip select(CS) (O)
MPU68+VSync	LCD data bus(I/O)	Read/Write (RW) (O)	Enable (EN) (O)	MPU-LCD (RS) (O)	Vsync (O)	Chip select(CS) (O)
MPU68+FMARK	LCD data bus(I/O)	Read/Write (RW) (O)	Enable (EN) (O)	MPU-LCD (RS) (O)	FMARK (I)	Chip select(CS) (O)

32-BIT ARM926EJ-S BASED MCU

7.11.2 LCD Controller Register Map

Control and Status Registers

Register	Offset	R/W	Description	Reset Value
(LCM_BA = 0xB000_8000)				
DCCS	0xB000_8000	R/W	Display Controller Control/Status Register	0x0000_0000
DEVICE_CTRL	0xB000_8004	R/W	Display Output Device Control Register	0x0000_00E0
MPULCD_CMD	0xB000_8008	R/W	MPU-Interface LCD Write Command	0x0000_0000
INT_CS	0xB000_800C	R/W	Interrupt Control/Status Register	0x0000_0000
CRTC_SIZE	0xB000_8010	R/W	CRTC Display Size Control Register	0x0000_0000
CRTC_DEND	0xB000_8014	R/W	CRTC Display Enable End	0x0000_0000
CRTC_HR	0xB000_8018	R/W	CRTC Internal Horizontal Retrace Control Register	0x0000_0000
CRTC_HSYNC	0xB000_801C	R/W	CRTC Horizontal Sync Control Register	0x0000_0000
CRTC_VR	0xB000_8020	R/W	CRTC Internal Vertical Retrace Control Reg.	0x0000_0000
VA_BADDR0	0xB000_8024	R/W	Image Stream Frame Buffer-0 Starting Address.	0x0000_0000
VA_BADDR1	0xB000_8028	R/W	Image Stream Frame Buffer-1 Starting Address.	0x0000_0000
VA_FBCTRL	0xB000_802C	R/W	Image Stream Frame Buffer Control Register	0x0000_0000
VA_SCALE	0xB000_8030	R/W	Image Stream Scaling Control Register	0x0000_0000
VA_WIN	0xB000_8038	R/W	Image Stream Active Window Coordinates	0x0001_07FF
VA_STUFF	0xB000_803C	R/W	Image Stream Stuff Pixel	0x0000_0000
OSD_WINS	0xB000_8040	R/W	OSD Window Starting Coordinates	0x0000_0000
OSD_WINE	0xB000_8044	R/W	OSD Window Ending Coordinates	0x0000_0000
OSD_BADDR	0xB000_8048	R/W	OSD Stream Frame Buffer Starting Address	0x0000_0000
OSD_FBCTRL	0xB000_804C	R/W	OSD Stream Frame Buffer Control Register	0x0000_0000
OSD_OVERLAY	0xB000_8050	R/W	OSD Overlay Control Register	0x0000_0000
OSD_CKEY	0xB000_8054	R/W	OSD Overlay Color-Key Pattern Register	0x0000_0000
OSD_CMASK	0xB000_8058	R/W	OSD Overlay Color-Key Mask Register	0x0000_0000
OSD_SKIP1	0xB000_805C	R/W	OSD Window Skip1 Register	0x0000_0000
OSD_SKIP2	0xB000_8060	R/W	OSD Window Skip2 Register	0x0000_0000

32-BIT ARM926EJ-S BASED MCU

OSD_SCALE	0xB000_8064	R/W	OSD horizontal up scaling control register	0x0000_0000
MPU_VSYNC	0xB000_8068	R/W	MPU Vsync control register	0x0000_0000
HC_CTRL	0xB000_806C	R/W	Hardware cursor control Register	0x0000_0000
HC_POS	0xB000_8070	R/W	Hardware cursor tip point position on va picture	0x0000_0000
HC_WBCTRL	0xB000_8074	R/W	Hardware Cursor Window Buffer Control Register	0x0000_0000
HC_BADDR	0xB000_8078	R/W	Hardware cursor memory base address register	0x0000_0000
HC_COLOR0	0xB000_807C	R/W	Hardware cursor color ram register mapped to bpp = 0	0x0000_0000
HC_COLOR1	0xB000_8080	R/W	Hardware cursor color ram register mapped to bpp = 1	0x0000_0000
HC_COLOR2	0xB000_8084	R/W	Hardware cursor color ram register mapped to bpp = 2	0x0000_0000
HC_COLOR3	0xB000_8088	R/W	Hardware cursor color ram register mapped to bpp = 3	0x0000_0000

32-BIT ARM926EJ-S BASED MCU

7.11.3 LCD Controller Register

Display Controller Control/Status Register (DCCS)

The register includes Display-Output-Control, Stream-Control and Display-Image-Source-Format-Control registers.

Register	Address	R/W	Description	Reset Value
DCCS	0xB000_8000	R/W	Display Controller Control and Status Register	0x0000_0000

31	30	29	28	27	26	25	24
Reserved		LACE_F	VSYNC	HACT	VACT	DISP_ON	Reserved
23	22	21	20	19	18	17	16
Reserved				OSD_HUP		OSD_VUP	
15	14	13	12	11	10	9	8
ITU_EN	OSD_SRC			Reserved		VA_SRC	
7	6	5	4	3	2	1	0
SINGLE	FIELD_INTR	CMD_ON	DISP_INT_EN	DISP_OUT_EN	OSD_EN	VA_EN	ENG_RST

Bits	Descriptions	
[29]	LACE_F	Interlace Mode Display Field Status (Read-Only) <ul style="list-style-type: none"> 0 = Current displayed field is even field 1 = Current displayed field is odd field
[28]	VSYNC	Internal Vertical Sync Status (Read Only) When <i>DEVICE_CTRL[V_POL]</i> = 1 (high active) <ul style="list-style-type: none"> 0 = Display operation is not within vertical sync period 1 = Display operation is within vertical sync period When <i>DEVICE_CTRL[V_POL]</i> = 0 (low active) <ul style="list-style-type: none"> 0 = Display operation is within vertical sync period 1 = Display operation is not within vertical sync period
[27]	HACT	Display Horizontal Line (Read Only) <ul style="list-style-type: none"> 0 = Display Controller is not operating for horizontal line display 1 = Display Controller is operating for horizontal line display
[26]	VACT	Display Image Frame (Read Only) <ul style="list-style-type: none"> 0 = Display Controller is not operating for Image frame display 1 = Display Controller is operating for Image frame display
[25]	DISP_ON	Display Controller Active(Read Only) <ul style="list-style-type: none"> 0 = Display Controller is active 1 = Display Controller is off

32-BIT ARM926EJ-S BASED MCU

[19:18]	OSD_HUP	OSD Stream Horizontal Up-Scaling <ul style="list-style-type: none"> 00 = Original 01 = 2X 10 = Reserved 11 = Reserved
[17:16]	OSD_VUP	OSD Stream Vertical Up-scaling <ul style="list-style-type: none"> 00 = 1X 01 = 2X 10 = 4X 11 = Reserved
[15]	ITU_EN	ITU656 format header encode: when DEVICE_CTRL[DEVICE] = 000 and DEVICE_CTRL[DBWORD] = 0 <ul style="list-style-type: none"> 0 = Disable 1 = Enable
[14:12]	OSD_SRC	OSD Stream Source Color Format <ul style="list-style-type: none"> 000 = YUV422 001 = YCBCR422 010 = RGB888 011 = RGB666 100 = RGB565 101 = RGB444 Low: {4'h0,R,G,B} 111 = RGB444 High: {R,G,B,4'h0} 110 = RGB332
[10:8]	VA_SRC	Image Stream Source Color Format <ul style="list-style-type: none"> 000 = YUV422 001 = YCBCR422 010 = RGB888 011 = RGB666 100 = RGB565 101 = RGB444 Low: {4'h0,R,G,B} 111 = RGB444 High: {R,G,B,4'h0} 110 = Reserved
[7]	SINGLE	Display Single Frame Mode <ul style="list-style-type: none"> 0 = Display continuous Image frame 1 = Display single picture frame, the Display Controller will stop operating after finishing display one frame.
[6]	FIELD_INTR	Interrupt Mode Control <ul style="list-style-type: none"> 0 = Interrupt signal responses at each frame display complete 1 = Interrupt signal responses at each field display complete Note: The setting for this is only meaningful when the display mode is operated at interlaced mode.
[5]	CMD_ON	Command Mode <ul style="list-style-type: none"> 0 = Normal Image display mode 1 = Turn-on command mode for sending LCD command or parameter

32-BIT ARM926EJ-S BASED MCU

		data
[4]	DISP_INT_EN	Display controller interrupt output enable <ul style="list-style-type: none"> 0 = Disable 1 = Enable
[3]	DISP_OUT_EN	Display-relative Output Pins Tri-state Mode <ul style="list-style-type: none"> 0 = Output disabled, output pins in tri-state mode (default) 1 = Display output enable, normal mode
[2]	OSD_EN	OSD Data Fetch Control <ul style="list-style-type: none"> 0 = Disable 1 = Enable
[1]	VA_EN	LCD_EN <ul style="list-style-type: none"> 0 = Disable 1 = Enable
[0]	ENG_RST	Display Engine Reset (except Display Control Registers) <ul style="list-style-type: none"> 0: Disable, normal operation 1: Reset the Display Engine, but the value of the display control registers keep no change

32-BIT ARM926EJ-S BASED MCU

Display Device Control Register (DEVICE_CTRL)

The type of external output device is controlled by this register.

Register	Address	R/W	Description	Reset Value
DEVICE_CTRL	0xB000_8004	R/W	Display Controller Control and Status Register	0x0000_00E0

31	30	29	28	27	26	25	24
CMD_LOW	CM16t18	CMD16	DE_POL	MCU68	DBWORD	RGB_SCALE	
23	22	21	20	19	18	17	16
LACE	VR_LACE	V_POL	H_POL	FAL_D	LCD_ODD	SEL_ODD	YUV2CCIR
15	14	13	12	11	10	9	8
LCD_DDA							
7	6	5	4	3	2	1	0
DEVICE			RGB_SHIFT		SWAP_YCbCr		Reserved

Bits	Descriptions	
[31]	CMD_LOW	Command Low <ul style="list-style-type: none"> 0 = Output pin RS = 1: command data, 0: display/parameter data 1 = Output pin RS = 0: command data, 1: display/parameter data
[30]	CM16t18	Command Mapping From 16-bit to 18-bit or 8-bit to 9-bit data bus Used for 18-bit/9-bit RGB666 MPU-Interfaced LCD device mode. <ul style="list-style-type: none"> 0 = For 18-bit data bus mode, Data[17:0] = {Command[15:8], 1'b0, Command[7:0], 1'b0}; For 9-bit data bus mode, Data[8:0] = {Command[7:0], 1'b0}; 1 = For 18-bit data bus mode, Data[17:0] = {2'b00, Command[15:0]}; For 9-bit data bus mode, Data[8:0] = {1'b0, Command[7:0]};
[29]	CMD16	Command Data 16-bit Mode <ul style="list-style-type: none"> 0 = The command data is 8-bit 1 = The command data is 16-bit Note: The 16-bit command mode is only valid when DEVICE_CTRL[DBWORD] is active.
[28]	DE_POL/ IM_262K (Share bit)	Active Polarity of Display Output Enable for Sync-Type LCM <ul style="list-style-type: none"> 0 = Active high 1 = Active low Interface Mode Selection for 262K MPU-Interface LCM <ul style="list-style-type: none"> 0 = 9/18 bit data bus 1 = 8/16 bit data bus

32-BIT ARM926EJ-S BASED MCU

[27]	MPU68	MPU Interface Selection <ul style="list-style-type: none"> 0 = 80-series MPU interface 1 = 68-series MPU interface
[26]	DBWORD	Digital LCD Data Bus Width Selection (Data bus width is equal to WORD length): <ul style="list-style-type: none"> 0 = bus width is equal to half-word, two bus transactions are required for single pixel 1 = bus width is equal to word, one bus transaction is required for single pixel For YUV422 output mode: <ul style="list-style-type: none"> 0 = Data bus is 8-bits 1 = Data bus is 16-bit For 256/4096/65536 colors mode: <ul style="list-style-type: none"> 0 = Data bus is 8-bits 1 = Data bus is 16-bits For 262144 colors mode: <ul style="list-style-type: none"> 0 = Data bus is 8/9-bits 1 = Data bus is 16/18-bits For 1677721 colors mode: <ul style="list-style-type: none"> 0 = Data bus is 8-bits <ul style="list-style-type: none"> ✓ 3 cycles per pixel at DEVICE[SWAP_YCbCr[1]] = 0 ✓ 4 cycles per pixel at DEVICE[SWAP_YCbCr[1]] = 1 1 = Data bus is 24-bits
[25:24]	RGB_SCALE	RGB Color Type <ul style="list-style-type: none"> 00 = 4096 colors mode 01 = 65536 colors mode 10 = 262144 colors mode 11 = 16777216 colors mode
[23]	LACE	Display Data Output Mode <ul style="list-style-type: none"> 0 = Non-interlace 1 = Interlace
[22]	VR_LACE	Sync (Horizontal and Vertical Sync) Interlace <ul style="list-style-type: none"> 0 = Non-interlace 1 = Interlace
[21]	V_POL	V_POL (Vertical Polarity) <ul style="list-style-type: none"> 0 = Low Active 1 = High Active
[20]	H_POL	H_POL (Horizontal Polarity) <ul style="list-style-type: none"> 0 = Low Active 1 = High Active
[19]	FAL_D	FAL_D <ul style="list-style-type: none"> 0 = Falling Latch Out 1 = Rising Latch Out

32-BIT ARM926EJ-S BASED MCU

[18:17]	[LCD_ODD : SEL_ODD]	Control LCD Line Data Out <ul style="list-style-type: none"> 00 = First line data is RGB, second line data is GBR 01 = First line data is BGR, second line data is RBG 10 = First line data is GBR, second line data is RGB 11 = First line data is RBG, second line data is BGR
[16]	YUV2CCIR	YUV2CCIR Setting <ul style="list-style-type: none"> 1 = Convert full range YUV to CCIR601 0 = No operation
[15:8]	LCD_DDA	Generate LCD Clock Frequency for TFT-LCD Panel Note: Only for <i>DEBICE_CTRL</i> [DEVICE] "100" and "110". Set LCD_DDA = 0 will disable DDA operation.
[7:5]	DEVICE	DEVICE Setting <ul style="list-style-type: none"> 000 = Packed YUV422 001 = Packed YUV444 100 = Sync-based TFT-LCD (UNIPAC) 101 = Sync-based TFT-LCD (SEIKO EPSON) 110 = Sync-based High-color TFT-LCD (RGB565/RGB666/RGB888) 111 = MPU-Interfaced LCD (RGB332/RGB444/RGB565/RGB666) (default) Notes: <ol style="list-style-type: none"> Device t000i is supported both in 8-bit and 16-bit data bus. Device "110" is supported both in 16-bit and 18-bit. The 16-bit and 18-bit data bus is selected by <i>DEVICE_CTRL</i>[RGB_SCALE]. Device "111" is supported in 8-bit, 9-bit, 16-bit, and 18-bit data bus. The 8-bit/16-bit or 9-bit/18-bit data bus is selected by the combination of <i>DEVICE_CTRL</i>[DBWORD], <i>DEVICE_CTRL</i>[RGB_SCALE] and <i>DEVICE_CTRL</i>[DE_POL]
[4:3]	RGB_SHIFT/ DM_262K (Share bit)	RGB Data Output Shift for Sync-type LCD Panel When <i>DEBICE_CTRL</i> [DEVICE] = 100, 101 <ul style="list-style-type: none"> 00 = Not Shift 01 = Shift One Cycle 10 = Shift 2 Cycle 11 = Not Defined RGB Data Output Arrangement for 262K MPU-Interface LCM When <i>DEBICE_CTRL</i> [DEVICE] = 111, and 16-bit data bus mode (*denote don't care bit) <ul style="list-style-type: none"> 00 = RRRRRRGGGGGGBBBB, *****BB 01 = *****RR, RRRRGGGGGGBBBBBB 10 = RRRRRR**GGGGGG**, *****BBBBBB** 11 = RRRRRR**GGGGGG**, BBBBBB***** When <i>DEBICE_CTRL</i> [DEVICE] = 111, and 8-bit data bus mode <ul style="list-style-type: none"> 0 = RRRRRR**, GGGGGG**, BBBBBB** 1 = RRRRRRGG, GGGGBBBB, *****BB ITU656 format select

32-BIT ARM926EJ-S BASED MCU

		<p>When DEVICE_CTRL[DEVICE] = 000, DCCS[ITU_EN]==1 and 8-bit data bus mode</p> <ul style="list-style-type: none"> 01= NTSC 10= PAL
[2:1]	SWAP_YcbCr (share_bit DEVICE_CTRL[DE VICE] = 000)	<p>YUV Data Output Swap (for Packed YUV mode) When DEVICE_CTRL[DEVICE] = 000</p> <ul style="list-style-type: none"> 00 = UYVY 01 = YUYV 10 = VYUY 11 = YVYU
[2]	SWAP_YcbCr[1](share_bit DEVICE_CTRL[DE VICE] = 100)	<p>Delay control: make the cycle of reading data from FIFO to be delay one cycles per two pixel so the output rate is 1.5 cycles per pixel .When DEVICE_CTRL[DEVICE] = 100, 8-bit data bus , DEVICE_CTRL [SWAP_YcbCr[0]] = 0, and DEVICE [DBWORD]= 1(Pixel data read from FIFO is 1 cycle per pixel), => Unipac sub-sampling one component from each RGB pixel 0 = 1/3 sub-sampling, per pixel is sub-sampling a component Seq: R0G1B2,R3G4B5,..... output 1 cycles per pixel For 960x240 panel, (source are expand from 320x240 to 960x240) 1= 1/2 sub-sampling, even pixel is sub-sampled two components and odd pixel is sub-sampled one components Seq: R0G0B1,R2G3B3,R4G4B5..... output 1.5 cycles per pixel For 480x240 (source is 320x240)</p>
[1]	SWAP_YcbCr[0](share_bit DEVICE_CTRL[DE VICE] = 100)	<p>Read cycles per pixel control: When DEVICE_CTRL[DEVICE] = 100, 8-bit data bus, DEVICE[DBWORD]= 0, and DEVICE_CTRL [SWAP_YcbCr[1]]=0, 0 = Pixel data read from FIFO is 2 cycles per pixel, Seq: R0G0B1,R1G2B2,R3G3B,4R4.... 2 cycles per pixel For 640 x240 panel (source 320x240) 1= Pixel data read from FIFO is 3 cycles per pixel, Seq: R0G0B0,R1G1B1,R2G2B2,R3G3B3... 3 cycles per pixel For 960x240 panel, (source is 320x240)</p>
[2]	SWAP_YCbCr[1] (share_bit DEVICE_CTRL[DE VICE] = 110)	<p>RGB_Dummy format (for Sync-based High-color TFT-LCD -interfaced LCD) When DEVICE_CTRL[DEVICE] = 110, 8-bit data bus & 16M-color mode, DEVICE [DBWORD]= 0, SWAP_YCbCr[0] = x 0 = RGB – output 8bit data in the sequence of " R0G0B0R1G1B1....", 3 cycles per pixel 1 = RGBX– output 8bit data in the sequence of " R0G0B0XR1G1B1X....", 4 cycles per pixel</p>
[1]	SWAP_YCbCr[0] (share_bit DEVICE_CTRL[DE VICE] = 110)	<p>RGB Data Output Swap (for 65536-color LCD & 262144-color LCD) When DEVICE_CTRL[DEVICE] = 110, 8-bit data bus & 65536-color, 9-bit data bus & 256K-color mode and SWAP_YCbCr[1] = 0 0 = the high-byte of 16-bit RGB565 pixel data is output first, the low-byte data is output secondly; the msb 9-bit of 18-bit RGB666 pixel data is output first, the LSB 9-bit data is output secondly</p>

32-BIT ARM926EJ-S BASED MCU

		1 = the low-byte of 16-bit RGB565 pixel data is output first, the low-byte data is output secondly; the LSB 9-bit of 18-bit RGB666 pixel data is output first, the msb 9-bit data is output secondly
[2]	SWAP_YCbCr[1] (share_bit DEVICE_CTRL[DE VICE] = 111)	RGB Data Output Swap (for MPU-interfaced LCD) When DEVICE_CTRL[DEVICE] = 111 , 16-bit data bus & 4096-color mode 0 = Data format of DDATA[15:0] is {R,G,B,4'h0} in 4096-color mode 1 = Data format of DDATA[15:0] is {4'h0,R,G,B} in 4096-color mode
[1]	SWAP_YCbCr[0] (share_bit DEVICE_CTRL[DE VICE] = 111)	RGB Data Output Swap (for 65536-color LCD & 262144-color LCD) When DEVICE_CTRL[DEVICE] = 111 , 8-bit data bus & 65536-color, 9-bit data bus & 256K-color mode 0 = the high-byte of 16-bit RGB565 pixel data is output first, the low-byte data is output secondly; the msb 9-bit of 18-bit RGB666 pixel data is output first, the LSB 9-bit data is output secondly 1 = the low-byte of 16-bit RGB565 pixel data is output first, the low-byte data is output secondly; the LSB 9-bit of 18-bit RGB666 pixel data is output first, the msb 9-bit data is output secondly

Data bus arrangement for different pixel and bus for MPU-Interface LCM

Gray Scale Selection (RGB_SCALE)	Bus Interface Mode (DBWORD, IM_262K)	SWAP_YCbCr	Data Mode for 262K panels (DM_262K)	Data bus arrangement ("*" denote don't care bit)	Note
12 bits/pixel (00)	8 bits	**	**	RRRRGGGG BBBBRRRR GGGGBBBB	3xfer/2pixels
	16 bits	0*	**	RRRRGGGGBBBB****	1xfer/1pixel
	16 bits	1*	**	****RRRRGGGGBBBB	1xfer/1pixel
16 bits/pixel (01)	8 bits	*0	**	RRRRRGGG GGGBBBBB	2xfer/1pixel
	8 bits	*1	**	GGGBBBBB RRRRRGGG	2xfer/1pixel
	16 bits	**	**	RRRRRGGGGGGBBBBBB	1xfer/1pixel
18 bits/pixel (10)	8 bits	**	*0	RRRRRR** GGGGGG** BBBBBB**	3xfer/1pixel
		**	*1	RRRRRRGG GGGBBBBB *****BB	3xfer/1pixel
	9 bits	*0	**	RRRRRRGGG GGGBBBBBB	2xfer/1pixel
	9 bits	*1	**	GGGBBBBBB RRRRRRGGG	2xfer/1pixel
	16 bits	**	00	RRRRRRGGGGGGBBBBB *****BB	2xfer/1pixel
		**	01	*****RR RRRRGGGGGGBBBBBB	2xfer/1pixel

32-BIT ARM926EJ-S BASED MCU

		**	10	RRRRRR**GGGGGG** *****BBBBBB**	2xfer/1pixel
		**	11	RRRRRR**GGGGGG** BBBBBB*****	2xfer/1pixel
	18 bits		**	RRRRRRGGGGGGBBBBBB	1xfer/1pixel

32-BIT ARM926EJ-S BASED MCU

Data bus arrangement for different pixel for Unipac - Interface LCM at 16 M colors and 8bits data bus

Gray Scale Selection	Bus Interface Mode (DBWORD)	SWAP_YCbCr	Control LCD Line Data Out [LCD_ODD : SEL_ODD]	Data bus arrangement ("*" denote don't care bit) First line(odd line)	Data bus arrangement ("*" denote don't care bit) second line(even line)	Note
24 bits/pixel	1	00	00	RRRRRRRR0 (pixel 0) GGGGGGGG1 (pixel 1) BBBBBBBB2 (pixel 2)	GGGGGGGG0 (pixel 0) BBBBBBBB1 (pixel 1) RRRRRRRR2 (pixel 2)	1xfer/ 1pixel
	1	00	01	BBBBBBBB0 (pixel 0) GGGGGGGG1 (pixel 1) RRRRRRRR2 (pixel 2)	RRRRRRRR0 (pixel 0) BBBBBBBB1 (pixel 1) GGGGGGGG2 (pixel 2)	1xfer/ 1pixel
	1	00	10	GGGGGGGG0 (pixel 0) BBBBBBBB1 (pixel 1) RRRRRRRR2 (pixel 2)	RRRRRRRR0 (pixel 0) GGGGGGGG1 (pixel 1) BBBBBBBB2 (pixel 2)	1xfer/ 1pixel
	1	00	11	RRRRRRRR0 (pixel 0) BBBBBBBB1 (pixel 1) GGGGGGGG2 (pixel 2)	BBBBBBBB0 (pixel 0) GGGGGGGG1 (pixel 1) RRRRRRRR2 (pixel 2)	1xfer/ 1pixel
	1	10	00	RRRRRRRR0 (pixel 0) GGGGGGGG0 (pixel 0) BBBBBBBB1 (pixel 2)	GGGGGGGG0 (pixel 0) BBBBBBBB0 (pixel 0) RRRRRRRR1 (pixel 1)	1.5xfer / 1pixel
	1	10	01	BBBBBBBB0 (pixel 0) GGGGGGGG0 (pixel 0) RRRRRRRR1 (pixel 1) BBBBBBBB2 (pixel 2) GGGGGGGG2 (pixel 2) RRRRRRRR3 (pixel 3)	RRRRRRRR0 (pixel 0) BBBBBBBB0 (pixel 0) GGGGGGGG1 (pixel 1) RRRRRRRR2 (pixel 2) BBBBBBBB2 (pixel 2) GGGGGGGG3 (pixel 3)	1.5xfer / 1pixel
	1	10	10	GGGGGGGG0 (pixel 0)	RRRRRRRR0 (pixel 0)	1.5xfer /

32-BIT ARM926EJ-S BASED MCU

				0) BBBBBBBB0 (pixel 0) RRRRRRRR1 (pixel 1)	0) GGGGGGGG0 (pixel 0) BBBBBBBB1 (pixel 1)	1pixel
1	10	11		RRRRRRRR0 (pixel 0) BBBBBBBB0 (pixel 0) GGGGGGGG1 (pixel 1)	BBBBBBBB0 (pixel 0) GGGGGGGG0 (pixel 0) RRRRRRRR1 (pixel 1)	1.5xfer / 1pixel
0	00	00		RRRRRRRR0 (pixel 0) GGGGGGGG0 (pixel 0) BBBBBBBB1 (pixel 1)	GGGGGGGG0 (pixel 0) BBBBBBBB0 (pixel 0) RRRRRRRR1 (pixel 1)	2xfer/ 1pixel
0	00	01		BBBBBBBB0 (pixel 0) GGGGGGGG0 (pixel 0) RRRRRRRR1 (pixel 1)	RRRRRRRR0 (pixel 0) BBBBBBBB0 (pixel 0) GGGGGGGG1 (pixel 1)	2xfer/ 1pixel
0	00	10		GGGGGGGG0 (pixel 0) BBBBBBBB0 (pixel 0) RRRRRRRR1 (pixel 1)	RRRRRRRR0 (pixel 0) GGGGGGGG0 (pixel 0) BBBBBBBB1 (pixel 1)	2xfer/ 1pixel
0	00	11		RRRRRRRR0 (pixel 0) BBBBBBBB0 (pixel 0) GGGGGGGG1 (pixel 1)	BBBBBBBB0 (pixel 0) GGGGGGGG0 (pixel 0) RRRRRRRR1 (pixel 1)	2xfer/ 1pixel
0	01	00		RRRRRRRR0 (pixel 0) GGGGGGGG0 (pixel 0) BBBBBBBB0 (pixel 0)	GGGGGGGG0 (pixel 0) BBBBBBBB0 (pixel 0) RRRRRRRR0 (pixel 0)	3xfer/ 1pixel
0	01	01		BBBBBBBB0 (pixel 0) GGGGGGGG0 (pixel 0) RRRRRRRR0 (pixel 0)	RRRRRRRR0 (pixel 0) BBBBBBBB0 (pixel 0) GGGGGGGG0 (pixel 0)	3xfer/ 1pixel
0	01	10		GGGGGGGG0 (pixel 0)	RRRRRRRR0 (pixel 0)	3xfer/ 1pixel

32-BIT ARM926EJ-S BASED MCU

				BBBBBBBB0 (pixel 0) RRRRRRRR0 (pixel 0)	GGGGGGGG0 (pixel 0) BBBBBBBB0 (pixel 0)	
	0	01	11	RRRRRRRR0 (pixel 0) BBBBBBBB0 (pixel 0) GGGGGGGG0 (pixel 0)	BBBBBBBB0 (pixel 0) GGGGGGGG0 (pixel 0) RRRRRRRR0 (pixel 0)	3xfer/ 1pixel

Data bus arrangement for different pixel for TFT High colors device - Interface LCM at 16 M colors and 8bits data bus

Gray Scale Selection	Bus Interface Mode (DBWORD)	SWAP_YCbCr	Control LCD Line Data Out [LCD_ODD : SEL_ODD]	Data bus arrangement ("*" denote don't care bit)	Note
24 bits data bus	1	00	**	RRRRRRRRGGGGGGGGBBBBBBBB (pixel 0)	1xfer/ 1pixel
8 bits data bus	0	00	**	BBBBBBBB0 (pixel 0) GGGGGGGG0 (pixel 0) RRRRRRRR0 (pixel 0) BBBBBBBB1 (pixel 1) GGGGGGGG1 (pixel 1) RRRRRRRR1 (pixel 1)	3xfer/ 1pixel
	0	10	**	BBBBBBBB0 (pixel 0) GGGGGGGG0 (pixel 0) RRRRRRRR0 (pixel 0) *****0 (pixel 0) BBBBBBBB1 (pixel 1) GGGGGGGG1 (pixel 1) RRRRRRRR1 (pixel 1) *****1 (pixel 1)	4xfer/ 1pixel

32-BIT ARM926EJ-S BASED MCU

MPU-Interfaced LCD Write Command Register (MPULCD_CMD)

When DEVICE = 111, a 16-bit value represents MPU-interfaced LCD command/parameter data. For 8-bit data bus or 16-bit data bus with 8-bit command mode, the MPULCD_CMD[15:8] is discarded. When writing data to this register (MPULCD_CMD[7:0]), Display Controller will switch to command mode and write this data to LCM if *DCCS*[CMD_ON] is enabled and Display Controller is not outputting display data. You can read *DCCS*[HACT] and *DCCS*[VACT] to get display status.

Register	Address	R/W	Description	Reset Value
MPULCD_CMD	0xB000_8008	R/W	MPU-Interface LCD Write Command	0x0000_0000

31	30	29	28	27	26	25	24
CMD_BUSY	WR_RS	READ	Reserved				
23	22	21	20	19	18	17	16
Reserved						MPULCD_CMD[17:16]	
15	14	13	12	11	10	9	8
MPULCD_CMD[15:8]							
7	6	5	4	3	2	1	0
MPULCD_CMD[7:0]							

Bits	Descriptions	
[31]	CMD_BUSY	Command Interface is Busy 0 = Command interface is ready for next command 1 = Command interface is busy for writing/reading pending command
[30]	WR_RS	Write/Read RS Setting 0 = Output pin RS = 0 when sending command/parameter via MPULCD_CMD 1 = Output pin RS = 1 when sending command/parameter via MPULCD_CMD
[30]	READ	Read Status or Data 0 = Write command/parameter LCM 1 = Read status/data from LCM Note: Data will be stored in MPULCD_CMD[17:0], when CMD_BUSY is inactive after read operation
[17:16]	MPULCD_CMD	MPU-interfaced LCD read data (READ ONLY)
[15:0]	MPULCD_CMD	MPU-interfaced LCD command/parameter data, read data

32-BIT ARM926EJ-S BASED MCU

Interrupt Control/Status Register (INT_CS)

Interrupts are the communication method for Display Controller-initiated communication with the Display Controller Driver. There are several events that may trigger an interrupt from the Display Controller. Each specific event sets a specific bit in the *INT_CS* register. The Display Controller requests an interrupt when all three of the following conditions are met:

- The **DISP_INT_EN** bit in *DCCS* is set to '1'.
- A status bit in *INT_CS* is set to '1'.
- The corresponding enable bit in *INT_CS* for the *Status* bit is set to '1'.

Register	Address	R/W	Description	Reset Value
INT_CS	0xB000_800C	R/W	Interrupt Control/Status Register	0x0000_0000

31	30	29	28	27	26	25	24
DISP_F_INT	DISP_F_STATUS	UNDERRUN_INT	BUS_ERROR_INT	Reserved			
23	22	21	20	19	18	17	16
Reserved							
15	14	13	12	11	10	9	8
Reserved							
7	6	5	4	3	2	1	0
Reserved						UNDERRUN_EN	DISP_F_EN

Bits	Descriptions	
[31]	DISP_F_INT	Frame Display Complete Interrupt Status, (Write-Clear) When write "1" value on the bit, the interrupt will be cleared. (This status bit can be internally written no matter DISP_F_EN is enable or not)
[30]	DISP_F_STATUS	Frame Display Complete Internal Status (2), (Write-Clear) When write "1" value on the bit, it will be cleared. (This status bit can be internally written only if DISP_F_EN is enable) Note: The interrupt status can be programmed for indicating frame displayed complete or field displayed complete by <i>DCCS</i> [FIELD_INTR].
[29]	UNDERRUN_INT	FIFO under-run Interrupt Status (Write-Clear) When write "1" value on the bit, the interrupt will be cleared.
[28]	BUS_ERROR_INT	Bus Error Interrupt (Write-Clear) When DMA bus master receive an error response from slaves, this bit will be set. When write "1" value on the bit, the interrupt will be cleared. Note: This interrupt is always enabled

32-BIT ARM926EJ-S BASED MCU

[1]	UNDERRUN_EN	FIFO under-run Interrupt Enable 0 = Disable 1 = Enable
[0]	DISP_F_EN	Frame Display Complete Interrupt Enable 0 = Disable 1 = Enable

32-BIT ARM926EJ-S BASED MCU

CRTC Display Size Register (CRTC_SIZE)

This register controls the display size. It includes Horizontal-Total (HTT) and Vertical-Total (VTT) registers. The value of HTT specifies the total number of pixels in the CRTC horizontal scan line interval including retrace time. And the value of VTT specifies the total number of scan line for each field (frame), including the retrace time.

Register	Address	R/W	Description	Reset Value
CRTC_SIZE	0xB000_8010	R/W	CRTC Display Size	0x0000_0000

31	30	29	28	27	26	25	24
Reserved					VTT[10:8]		
23	22	21	20	19	18	17	16
VTT[7:0]							
15	14	13	12	11	10	9	8
Reserved					HTT[10:8]		
7	6	5	4	3	2	1	0
HTT[7:0]							

Bits	Descriptions	
[26:16]	VTT[10:0]	CRTC Vertical Total Scan Lines An 11-bits value specifies the total number of scan line for each field, including the retrace time
[10:0]	HTT[10:0]	CRTC Horizontal Total Pixels An 11-bits value specifies the total number of pixels in the CRTC horizontal scan line interval including the retrace time

32-BIT ARM926EJ-S BASED MCU

CRTC Display Enable End Register (CRTC_DEND)

This register controls the actual display size of the output device. It includes HDEND and VDEND registers. The value of HDEND specifies the total number of displayed pixels for a scan line. And the value of VDEND specifies the total number of displayed scan line for each field (frame).

Register	Address	R/W	Description	Reset Value
CRTC_DEND	0xB000_8014	R/W	CRTC Display Enable End	0x0000_0000

31	30	29	28	27	26	25	24
Reserved					VDEND[10:8]		
23	22	21	20	19	18	17	16
VDEND[7:0]							
15	14	13	12	11	10	9	8
Reserved					HDEND[10:8]		
7	6	5	4	3	2	1	0
HDEND[7:0]							

Bits	Descriptions	
[26:16]	VDEND[10:0]	CRTC Vertical Display Enable End An 11-bits value specifies the total number of displayed scan line for each field.
[10:0]	HDND[10:0]	CRTC Horizontal Display Enable End An 11-bits value specifies the total number of displayed pixels for scan line.

32-BIT ARM926EJ-S BASED MCU

CRTC Internal Horizontal Retrace Timing Register (CRTC_HR)

The internal horizontal retrace timing can be controlled by properly setting the values of retrace starting (HRS) and ending (HRE) registers included in this register. The values are programmed in number of pixels.

Register	Address	R/W	Description	Reset Value
CRTC_HR	0xB000_8018	R/W	CRTC Internal Horizontal Retrace Timing	0x0000_0000

31	30	29	28	27	26	25	24
Reserved					HRE[10:8]		
23	22	21	20	19	18	17	16
HRE[7:0]							
15	14	13	12	11	10	9	8
Reserved					HRS[10:8]		
7	6	5	4	3	2	1	0
HRS[7:0]							

Bits	Descriptions	
[26:16]	HRE[10:0]	CRTC Internal Horizontal Retrace End Low An 11-bits value programmed in pixels, at which the Internal Horizontal Retrace becomes inactive
[10:0]	HRS[10:0]	CRTC Internal Horizontal Retrace Start Timing An 11-bits value programmed in pixels, at which the Internal Horizontal Retrace becomes active

32-BIT ARM926EJ-S BASED MCU

CRTC Horizontal Sync Timing Register (CRTC_HSYNC)

The horizontal sync timing can be controlled by properly setting the values of starting (HSYNC_S) and ending (HSYNC_E) registers included in this register. The values are programmed in numbers of pixel.

Register	Address	R/W	Description	Reset Value
CRTC_HSYNC	0xB000_801C	R/W	CRTC Horizontal Sync Timing	0x0000_0000

31	30	29	28	27	26	25	24
HSYNC_SHIFT [1:0]		Reserved				HSYNC_E[10:8]	
23	22	21	20	19	18	17	16
HSYNC_E[7:0]							
15	14	13	12	11	10	9	8
Reserved					HSYNC_S[10:8]		
7	6	5	4	3	2	1	0
HSYNC_S[7:0]							

Bits	Descriptions	
[10:0]	HSYNC_S[10:0]	CRTC Horizontal Sync Start Timing An 11-bits value programmed in pixels, at which the Horizontal Sync signal becomes active
[26:16]	HSYNC_E[10:0]	CRTC Horizontal Sync End Timing An 11-bits value programmed in pixels, at which the Horizontal Sync Signal becomes inactive
[31:30]	HSYNC_SHIFT [1:0]	Hsync signal adjustment for multi-cycles per pixel mode of Sync-based Unipac-LCD When DEVICE_CTRL[DEVICE] = 100 , 8-bit data bus, DEVICE[DBWORD] = 0 , and DEVICE_CTRL[SWAP_YcbCr[1]] = 0 , If DEVICE_CTRL[SWAP_YcbCr[0]] = 0 , it means that 2 cycles per pixel, so hsync's hrs would move three cycles if hrs added or subtracted 1. In order to adjust hsync signal in pclk unit, RGB_SHIFT shared register aids this function in -LCD with 8 bits data bus mode. HSYNC_SHIFT = 0 : hsync will not move HSYNC_SHIFT = 1 : hsync will left move 1 pclk cycle If DEVICE_CTRL[SWAP_YcbCr[0]] = 1 , it means that 3 cycles per pixel, so hsync's hrs would move three cycles if hrs added or subtracted 1. In order to adjust hsync signal in pclk unit, RGB_SHIFT shared register aids this

32-BIT ARM926EJ-S BASED MCU

		<p>function in High-color TFT-LCD with 8 bits data bus mode.</p> <p>RGB_SHIFT = 0 : hsync will not move</p> <p>HSYNC_SHIFT = 1 : hsync will left move 1 pclk cycle</p> <p>HSYNC_SHIFT = 2 : hsync will left move 2 pclk cycle</p> <p>Hsync signal adjustment for multi-cycles per pixel mode of Sync-based High-color TFT-LCD</p> <p>When <i>DEVICE_CTRL</i>[<i>DEVICE</i>] = 110 , <i>DEVICE_CTRL</i>[<i>RGB_SCALE</i>]=3(16M-color mode) and <i>DEVICE</i>[<i>DBWORD</i>]= 0,</p> <p>If <i>DEVICE_CTRL</i>[<i>SWAP_YcbCr</i>[1]] = 0, it means that 3 cycles per pixel, so hsync's hrs would move three cycles if hrs added or subtracted 1. In order to adjust hsync signal in pclk unit, RGB_SHIFT shared register aids this function in High-color TFT-LCD with 8 bits data bus mode.</p> <p>HSYNC_SHIFT = 0 : hsync will not move</p> <p>HSYNC_SHIFT = 1 : hsync will left move 1 pclk cycle</p> <p>HSYNC_SHIFT = 2 : hsync will left move 2 pclk cycle</p> <p>If <i>DEVICE_CTRL</i>[<i>SWAP_YcbCr</i>[1]] = 1, it means that 4 cycles per pixel, so hsync's hrs would move three cycles if hrs added or subtracted 1. In order to adjust hsync signal in pclk unit, RGB_SHIFT shared register aids this function in High-color TFT-LCD with 8 bits data bus mode.</p> <p>HSYNC_SHIFT = 0 : hsync will not move</p> <p>HSYNC_SHIFT = 1 : hsync will left move 1 pclk cycle</p> <p>HSYNC_SHIFT = 2 : hsync will left move 2 pclk cycle</p> <p>HSYNC_SHIFT = 3 : hsync will left move 3 pclk cycle</p>
--	--	---

32-BIT ARM926EJ-S BASED MCU

CRTC Internal Vertical Retrace Timing Register (CRTC_VR)

The vertical retrace timing can be controlled by properly setting the values of starting (VRS) and ending (VRE) registers included in this register. The values are programmed in numbers of scan-line.

Register	Address	R/W	Description	Reset Value
CRTC_VR	0xB000_8020	R/W	CRTC Internal Vertical Retrace Timing	0x0000_0000

31	30	29	28	27	26	25	24
Reserved					VRE[10:8]		
23	22	21	20	19	18	17	16
VRE[7:0]							
15	14	13	12	11	10	9	8
Reserved					VRS[10:8]		
7	6	5	4	3	2	1	0
VRS[7:0]							

Bits	Descriptions	
[26:16]	VRE[10:0]	CRTC Vertical Internal Retrace End Low An 11-bits value is programmed in number of scan line, at which the internal vertical retrace becomes inactive.
[10:0]	VRS[10:0]	CRTC Vertical Internal Retrace Start Timing An 11-bits value is programmed in number of scan line, at which the internal vertical retrace becomes active

32-BIT ARM926EJ-S BASED MCU

Image Stream Frame Buffer-0 Starting Address (VA_BADDR0)

The value of this register represents the starting memory address of the frame buffer-0 for Image data stream.

Register	Address	R/W	Description	Reset Value
VA_BADDR0	0xB000_8024	R/W	Image Stream Frame Buffer-0 Starting Address	0x0000_0000

31	30	29	28	27	26	25	24
VA_BADDR0[31:24]							
23	22	21	20	19	18	17	16
VA_BADDR0[23:16]							
15	14	13	12	11	10	9	8
VA_BADDR0[15:8]							
7	6	5	4	3	2	1	0
VA_BADDR0[7:0]							

Bits	Descriptions	
[31:0]	VA_BADDR0[31:0]	Starting memory address of the frame buffer-0 for Image data stream The value of this register represents the starting memory address of the frame buffer-0 for Image data stream.

32-BIT ARM926EJ-S BASED MCU

Image Stream Frame Buffer-1 Starting Address (VA_BADDR1)

The value of this register represents the starting memory address of the frame buffer-1 for Image data stream.

Register	Address	R/W	Description	Reset Value
VA_BADDR1	0xB000_8028	R/W	Image Stream Frame Buffer-1 Starting Address	0x0000_0000

31	30	29	28	27	26	25	24
VA_BADDR1[31:24]							
23	22	21	20	19	18	17	16
VA_BADDR1[23:16]							
15	14	13	12	11	10	9	8
VA_BADDR1[15:8]							
7	6	5	4	3	2	1	0
VA_BADDR1[7:0]							

Bits	Descriptions	
[31:0]	VA_BADDR1[31:0]	Starting memory address of the frame buffer-1 for Image data stream The value of this register represents the starting memory address of the frame buffer-1 for Image data stream.

32-BIT ARM926EJ-S BASED MCU

Image Stream Frame Buffer Control Register (VA_FBCTRL)

The information contained in this register is used to efficiently control the frame buffer operation. The VA_STRIDE shows the word offset of memory address between two vertically adjacent lines. The VA_FF specifies the number of WORD SDRAM access cycle for a horizontal scan line fetching. The data buffer FIFO is divided into two or four regions depending on the value of the IO_REGION_HALF. If IO_REGION_HALF is not asserted, there are four regions of 8 words each. If IO_REGION_HALF is asserted, there are two regions of 16 words each. The size of the region affects the AHB burst transfer size. There are two pointers into the FIFO: one for the display engine data and one for the AHB data. These pointers are maintained in the Data Buffer Control module. When the pointers are not in the same region, an AHB burst cycle is issued to read or write the data in the region pointed to by the AHB pointer.

Register	Address	R/W	Description	Reset Value
VA_FBCTRL	0xB000_802C	R/W	Image Stream Frame Buffer Control	0x0000_0000

31	30	29	28	27	26	25	24
DB_EN	START_BUF	FIELD_DUAL	IO_REGION_HALF	Reserved	VA_FF[10:8]		
23	22	21	20	19	18	17	16
VA_FF[7:0]							
15	14	13	12	11	10	9	8
Reserved					VA_STRIDE[10:8]		
7	6	5	4	3	2	1	0
VA_STRIDE[7:0]							

Bits	Descriptions	
[31]	DB_EN	Dual Buffer Switch Enable 0 = Dual buffer switch disable, Always fetch data from address which START_BUF indicated 1 = Dual buffer switch enable. Switch starting address between VA_BADDR0 and VA_BADDR1 at each frame/field starts (controlled by FIELD_DUAL). The first display frame/field address is controlled by START_BUF.
[30]	START_BUF	Starting Buffer of Dual-buffer 0 = Starting fetch data from VA_BADDR0 1 = Starting fetch data from VA_BADDR1
[29]	FIELD_DUAL	Dual-buffer Switch Control 0 = Switch dual-buffer before each frame starts 1 = Switch dual-buffer before each field starts

32-BIT ARM926EJ-S BASED MCU

[28]	IO_REGION_HALF	Data Buffer Region Size 0 = 8 words/region 1 = 16 words/region Note: Both VA and OSD FIFO are controlled by this bit.
[26:16]	VA_FF[10:0]	Image Stream Fetch Finish An 11-bits value specifies the number of WORD SDRAM access cycle for a horizontal scan line fetching of Image data stream.
[10:0]	VA_STRIDE[10:0]	Image Stream Frame Buffer Stride An 11-bits value specifies the word offset of memory address of vertically adjacent line for Image stream.

32-BIT ARM926EJ-S BASED MCU

Image Stream Scaling Control Register (VA_SCALE)

This register control the image up-scaling factors, both horizontal and vertical up-scaling ratios are ranging from 1.0 to 7.99999 in fractional steps. There are two modes of horizontal up-scaling, interpolation and duplication, which can be controlled by setting XCOPY.

Register	Address	R/W	Description	Reset Value
VA_SCALE	0xB000_8030	R/W	CRTC Display Size	0x0000_0000

31	30	29	28	27	26	25	24
Reserved			VA_SCALE_V[12:8]				
23	22	21	20	19	18	17	16
VA_SCALE_V[7:0]							
15	14	13	12	11	10	9	8
Reserved			VA_SCALE_H[12:8]				
7	6	5	4	3	2	1	0
VA_SCALE_H[7:0]							

Bits	Descriptions	
[28:16]	VA_SCALE_V[12:0]	Image Vertical Scaling Control A 13-bits value specifies the vertical scaling factor of 1.0~7.99999. Bits 12-10 specify the integral part and bits 9-0 specifies the decimal part of the scaling factor.
[15]	XCOPY	Image Stream Horizontal Up-scaling Mode 0 = Interpolation 1 = Duplication
[12:0]	VA_SCALE_H[12:0]	Image Horizontal Scaling Control A 13-bits value specifies the horizontal scaling factor of 1.0~7.99999. Bit 12-10 specifies the integral part and bits 9-0 specifies the decimal part of the scaling factor.

32-BIT ARM926EJ-S BASED MCU

Image Stream Active Window Coordinates (VA_WIN)

This pair of registers (VA_WYS, VA_WYE) specifies the area which image stream will occupy in the screen. It is called Active window for Vide Stream. The pixels outside the active window will be filled with the color specified by *VA_STUFF*. When the value of VA_WYE is greater than *CRTC_DEND[VDEN]*, the Active window will be actually ended at *CRTC_DEND[VDEN]*,,

Register	Address	R/W	Description	Reset Value
VA_WIN	0xB000_8038	R/W	Image Stream Active Window Coordinates	0x0001_07FF

31	30	29	28	27	26	25	24
Reserved					VA_WYS[10:8]		
23	22	21	20	19	18	17	16
VA_WYS[7:0]							
15	14	13	12	11	10	9	8
Reserved					VA_WYE [10:8]		
7	6	5	4	3	2	1	0
VA_WYE[7:0]							

Bits	Descriptions	
[26:16]	VA_WYS[10:0]	VA Active Window Y-Start An 11-bit s value specifies the vertical starting scan line of the Active VA window
[10:0]	VA_WYE[10:0]	VA Active Window Y-End An 11-bit value specifies the last vertical scan line of the Active VA window.

32-BIT ARM926EJ-S BASED MCU

Image Stream Stuff Register (VA_STUFF)

A 24-bit value specifies stuff pattern for non-active window area in image Stream.

Register	Address	R/W	Description	Reset Value
VA_STUFF	0xB000_8054	R/W	Image Stream Stuff Pixel for non-active area	0x0000_0000

31	30	29	28	27	26	25	24
Reserved							
23	22	21	20	19	18	17	16
VA_STUFF[23:16]							
15	14	13	12	11	10	9	8
VA_STUFF [15:8]							
7	6	5	4	3	2	1	0
VA_STUFF [7:0]							

Bits	Descriptions	
[23:16]	VA_STUFF [23:16]	The 8 higher-order bits are used for Y or R component according to the source color format
[15:8]	VA_STUFF [15:8]	The 8 middle-order bits are used for U or G component according to the source color format
[7:0]	VA_STUFF [7:0]	The 8 lower-order bits are used for V or B component according to the source color format

32-BIT ARM926EJ-S BASED MCU

OSD Window Starting Coordinates Register (OSD_WINS)

The starting coordinates of the OSD window is specified in this register. Two values form the coordinates; they are the horizontal starting pixel (OSD_WXS) and the vertical starting scan line (OSD_WYS).

Register	Address	R/W	Description	Reset Value
OSD_WINS	0xB000_8040	R/W	OSD Window Starting Coordinates Timing	0x0000_0000

31	30	29	28	27	26	25	24
Reserved					OSD_WYS[10:8]		
23	22	21	20	19	18	17	16
OSD_WYS[7:0]							
15	14	13	12	11	10	9	8
Reserved					OSD_WXS [10:8]		
7	6	5	4	3	2	1	0
OSD_WXS[7:0]							

Bits	Descriptions	
[26:16]	OSD_WYS[10:0]	OSD Window Y-Start An 11-bit s value specifies the vertical starting scan line of the OSD window
[10:0]	OSD_WXS[10:0]	OSD Window X-Start An 11-bits value specifies the horizontal starting pixel position of the OSD window.

32-BIT ARM926EJ-S BASED MCU

OSD Window Ending Coordinates Register (OSD_WINE)

The ending coordinates of the OSD window is specified in this register. Two values form the coordinates; they are the last horizontal pixel (OSD_WXE) and the last vertical scan-line (OSD_WYS).

Register	Address	R/W	Description	Reset Value
OSD_WINE	0xB000_8044	R/W	OSD Window Ending Coordinates Timing	0x0000_0000

31	30	29	28	27	26	25	24
Reserved					OSD_WYE[10:8]		
23	22	21	20	19	18	17	16
OSD_WYE[7:0]							
15	14	13	12	11	10	9	8
Reserved					OSD_WXE [10:8]		
7	6	5	4	3	2	1	0
OSD_WXE[7:0]							

Bits	Descriptions	
[26:16]	OSD_WYE[10:0]	OSD Window Y-End An 11-bit value specifies the last vertical scan line of the OSD window.
[10:0]	OSD_WXE[10:0]	OSD Window X-End An 11-bits value specifies the last horizontal pixel position of the OSD window.

32-BIT ARM926EJ-S BASED MCU

OSD Stream Frame Buffer Starting Address (OSD_BADDR)

The value of this register represents the starting memory address of the frame buffer for OSD data stream.

Register	Address	R/W	Description	Reset Value
OSD_BADDR	0xB000_8048	R/W	OSD Stream Frame Buffer Starting Address	0x0000_0000

31	30	29	28	27	26	25	24
OSD_BADDR [31:24]							
23	22	21	20	19	18	17	16
OSD_BADDR [23:16]							
15	14	13	12	11	10	9	8
OSD_BADDR [15:8]							
7	6	5	4	3	2	1	0
OSD_BADDR [7:0]							

Bits	Descriptions	
[31:0]	OSD_BADDR0[31:0]	Starting address of the frame buffer for OSD data stream The value of this register represents the starting memory address of the frame buffer for OSD data stream.

32-BIT ARM926EJ-S BASED MCU

OSD Stream Frame Buffer Control Register (OSD_FBCTRL)

The information contained in this register is used to efficiently control the frame buffer operation. The OSD_STRIDE shows the word offset of memory address between two vertically adjacent lines. The OSD_FF specifies the number of WORD SDRAM access cycle for a horizontal scan line fetching.

Register	Address	R/W	Description	Reset Value
OSD_FBCTRL	0xB000_804C	R/W	OSD Stream Frame Buffer Control	0x0000_0000

31	30	29	28	27	26	25	24
Reserved					OSD_FF[10:8]		
23	22	21	20	19	18	17	16
OSD_FF[7:0]							
15	14	13	12	11	10	9	8
Reserved					OSD_STRIDE[10:8]		
7	6	5	4	3	2	1	0
OSD_STRIDE[7:0]							

Bits	Descriptions	
[26:16]	OSD_FF[9:0]	OSD Stream Fetch Finish An 11-bits value specifies the number of WORD SDRAM access cycle for a horizontal scan line fetching of OSD data stream.
[10:0]	OSD_STRIDE[10:0]	OSD Stream Frame Buffer Stride An 11-bits value specifies the word offset of memory address of vertically adjacent line for OSD stream.

32-BIT ARM926EJ-S BASED MCU

OSD Overlay Control Register (OSD_OVERLAY)

Setting this register can control the display effect of the overlay area. It can be periodic blanking, VA and OSD data mixing, and VA or OSD data alone.

Register	Address	R/W	Description	Reset Value
OSD_OVERLAY	0xB000_8050	R/W	OSD Overlay Control	0x0000_0000

31	30	29	28	27	26	25	24
Reserved							
23	22	21	20	19	18	17	16
BLINK_VCNT[7:0]							
15	14	13	12	11	10	9	8
Reserved						BLI_ON	CKEY_ON
7	6	5	4	3	2	1	0
Reserved	VA_SYNW[2:0]			OCR1[1:0]		OCR0[1:0]	

Bits	Descriptions
[23:16]	BLINK_VCNT OSD Blinking Cycle Time. An 8 bits value specifies the OSD blinking cycle time (unit : Vsync).
[9]	BLI_ON OSD Blinking Control 0 = Blinking Disable 1 = Blinking Enable Note: Blinking control mode share the same color-key pattern registers with color-key control mode
[8]	CKEY_ON OSD Color-Key Control 0 = Color-Key Disable 1 = Color-Key Enable
[6:4]	VA_SYNW Synthesis Image Weighting 000 = Synthesized Image = Image; otherwise, Synthesized Image=((Image × VA_SYNW)+(OSD × (8-VA_SYNW))) / 8
[3:2]	OCR1 Image/OSD Overlay Control 1 When (DCCS[WIN_EN:OSD_EN]==2'b11), (OSD_OVERLAY[CKEY_ON]==1), Display region within OSD window, color-key condition match, 00 = Display Image data 01 = Display OSD data 10 = Display synthesized (Image + OSD) data 11 = Reserved
[1:0]	OCR0 Image/OSD Overlay Control 0 When (DCCS[WIN_EN:OSD_EN]==2'b11), (OSD_OVERLAY[CKEY_ON]==1), Display region within OSD window, color-key condition un-match, 00 = Display Image data 01 = Display OSD data 10 = Display synthesized (Image + OSD) data

32-BIT ARM926EJ-S BASED MCU

		11 = Reserved
--	--	---------------

32-BIT ARM926EJ-S BASED MCU

OSD Overlay Color-Key Pattern Register (OSD_CKEY)

A 24-bit value specifies OSD color-key pattern. When 24-bit OSD data is equal to the specified pattern data, the color-key condition is matched.

Register	Address	R/W	Description	Reset Value
OSD_CKEY	0xB000_8054	R/W	OSD Overlay Color-Key Pattern	0x0000_0000

31	30	29	28	27	26	25	24
Reserved							
23	22	21	20	19	18	17	16
OSD_CKEY[23:16]							
15	14	13	12	11	10	9	8
OSD_CKEY[15:8]							
7	6	5	4	3	2	1	0
OSD_CKEY[7:0]							

Bits	Descriptions	
[23:16]	OSD_CKEY[23:16]	The 8 higher-order bits are used for OSD data comparing of Y or R component according to the source color format
[15:8]	OSD_CKEY[15:8]	The 8 middle-order bits are used for OSD data comparing of U or G component according to the source color format
[7:0]	OSD_CKEY[7:0]	The 8 lower-order bits are used for OSD data comparing of V or B component according to the source color format

32-BIT ARM926EJ-S BASED MCU

OSD Overlay Color-Key Mask Register (OSD_CMASK)

A 24-bit value serves as the mask of OSD color-key pattern comparing. The OSD data only compare with the color-key pattern where the mask bits are set as 1.

Register	Address	R/W	Description	Reset Value
OSD_CKEY	0xB000_8058	R/W	OSD Overlay Color-Key Mask	0x0000_0000

31	30	29	28	27	26	25	24
Reserved							
23	22	21	20	19	18	17	16
OSD_MASK[23:16]							
15	14	13	12	11	10	9	8
OSD_MASK [15:8]							
7	6	5	4	3	2	1	0
OSD_MASK [7:0]							

Bits	Descriptions	
[23:16]	OSD_CMASK[23:16]	The 8 higher-order bits are used for pattern mask of Y or R component according to the source color format
[15:8]	OSD_CMASK[15:8]	The 8 middle-order bits are used for pattern mask of U or G component according to the source color format
[7:0]	OSD_CMASK[7:0]	The 8 lower-order bits are used for pattern mask of V or B component according to the source color format

32-BIT ARM926EJ-S BASED MCU

OSD Window Skip1 Register (OSD_SKIP1)

This register is used to separate OSD into two sub-windows. The OSD-data fetching of lines enclosed by this skip region in OSD window is skipped. The value of starting-Y address (OSK_SKIP1_YS) can't be the same with OSD_WYS. The minimum value of it is OSD_WYS+1. In interlace mode, the minimum value of ending address (OSK_SKIP1_YE) is OSD_SKIP1_YS +1.

Register	Address	R/W	Description	Reset Value
OSD_SKIP1	0xB000_805C	R/W	OSD Window SKIP1 Y address	0x0000_0000

31	30	29	28	27	26	25	24
Reserved					OSD_SKIP1_YS[10:8]		
23	22	21	20	19	18	17	16
OSD_SKIP1_YS[7:0]							
15	14	13	12	11	10	9	8
Reserved					OSD_SKIP1_YE[10:8]		
7	6	5	4	3	2	1	0
OSD_SKIP1_YE[7:0]							

Bits	Descriptions	
[26:16]	OSD_SKIP1_YS[10:0]	OSD Window Skip1 Y-Start An 11-bit value specifies the first vertical scan line of the OSD skip1 window.
[10:0]	OSD_SKIP1_YE[10:0]	OSD Window X-End An 11-bits value specifies the last vertical scan line of the OSD skip1 window.

32-BIT ARM926EJ-S BASED MCU

OSD Window SKIP2 Register (OSD_SKIP2)

This register is used to separate OSD into two sub-windows. The OSD-data fetching of lines enclosed by this skip region in OSD window is skipped. The value of starting-Y address (OSK_SKIP2_YS) can't be the same with OSD_WYS. The minimum value of it is OSD_WYS+1. In interlace mode, the minimum value of ending address (OSK_SKIP2_YE) is OSD_SKIP2_YS +1.

Register	Address	R/W	Description	Reset Value
OSD_SKIP2	0xB000_8060	R/W	OSD Window SKIP2 Y address	0x0000_0000

31	30	29	28	27	26	25	24
Reserved					OSD_SKIP2_YS[10:8]		
23	22	21	20	19	18	17	16
OSD_SKIP2_YS[7:0]							
15	14	13	12	11	10	9	8
Reserved					OSD_SKIP2_YE[10:8]		
7	6	5	4	3	2	1	0
OSD_SKIP2_YE[7:0]							

Bits	Descriptions	
[26:16]	OSD_SKIP2_YS[10:0]	OSD Window SKIP2 Y-Start An 11-bit value specifies the first vertical scan line of the OSD SKIP2 window.
[10:0]	OSD_SKIP2_YE[10:0]	OSD Window X-End An 11-bits value specifies the last vertical scan line of the OSD SKIP2 window.

32-BIT ARM926EJ-S BASED MCU

OSD Scaling Control Register (OSD_SCALE)

Register	Address	R/W	Description	Reset Value
OSD_SCALE	0xB000_8064	R/W	CRTC Display Size	0x0000_0000

This register control the OSD up-scaling factors, the horizontal up-scaling ratios are ranging from 1.0 to 7.99999 in fractional steps. There is only one mode of horizontal up-scaling by duplication.

31	30	29	28	27	26	25	24
Reserved							
23	22	21	20	19	18	17	16
Reserved							
15	14	13	12	11	10	9	8
Reserved			OSD_SCALE_H[12:8]				
7	6	5	4	3	2	1	0
OSD_SCALE_H[7:0]							

Bits	Descriptions	
[12:0]	OSD_SCALE_H[12:0]	OSD UP-Scaling Factor

32-BIT ARM926EJ-S BASED MCU

MPU Vsync Control Register (MPU_VSYNC)

Register	Address	R/W	Description	Reset Value
MPU_VSYNC	0xB000_8068	R/W	MPU Vsync control register	0x0000_0000

This register controls the MPU Vsync output pin.

31	30	29	28	27	26	25	24
Reserved							
23	22	21	20	19	18	17	16
Reserved							
15	14	13	12	11	10	9	8
Reserved							
7	6	5	4	3	2	1	0
Reserved	MPU_VSYNC_WIDTH				MPU_VSYNC_POL	MPU_FMARK	MPU_V_EN

Bits	Descriptions	
[6:3]	MPU_VSYNC_WIDTH	MPU Vsync pulse width: 1 ~15 scanning line 1 – 15 : 1 (default) ~ 15
[2]	MPU_VSYNC_POL	MPU Vsync polarity , when MPU_VSYNC [MPU_FMARK] = 0 0 = Low Active (default) 1 = High Active FMARK_POL (FMARK Polarity) , when MPU_VSYNC[MPU_FMARK] = 1 0 = Low Active 1 = High Active
[1]	MPU_FMARK	MPU FMARK mode: 0: vsync output – output enable will be high, vsync output from VPOST. (default) 1: vsync input – output enable will be low, VPOST receive FMARK(vsync) from mpu device
[0]	MPU_V_EN	MPU Vsync functional enable 0: disable (default) 1: enable

32-BIT ARM926EJ-S BASED MCU

Hardware Cursor Control Register (HC_CTRL)

Register	Address	R/W	Description	Reset Value
HC_CTRL	0xB000_806C	R/W	Hardware cursor control register	0x0000_0000

This register is used to control the modes of hardware cursor. (HC_TIP_X ,HC_TIP_Y) specifies which the cursor's tip is located at on hardware cursor block.

31	30	29	28	27	26	25	24
Reserved							
23	22	21	20	19	18	17	16
Reserved		HC_TIP_Y [5:0]					
15	14	13	12	11	10	9	8
Reserved		HC_TIP_X [5:0]					
7	6	5	4	3	2	1	0
Reserved					HC_MODE[2:0]		

Bits	Descriptions	
[26:16]	HC_TIP_Y	Y position of Hardware cursor picture's tip on hardware cursor bit map
[10:0]	HC_TIP_X	X position of Hardware cursor picture's tip on hardware cursor bit map.
[2:0]	HC_MODE	Hardware Cursor Mode setting: 0: 32x32x2bpp – 4 color mode 1: 32x32x2bpp – 3 color mode and transparency mode 2: 64x64x2bpp – 4 color mode 3: 64x64x2bpp – 3 color mode and transparency mode 4: 128x128x1bpp – 2 color mode 5: 128x128x1bpp – 1 color mode and transparency mode

32-BIT ARM926EJ-S BASED MCU

HC POSITION Register (HC_POS)

Register	Address	R/W	Description	Reset Value
HC_POSITION	0xB000_8070	R/W	Hardware cursor tip position control register	0x0000_0000

This register is used to control the position of hardware cursor coordinate on va picture. (HC_X ,HC_Y) can be changed dynamically at by software setting.

31	30	29	28	27	26	25	24
Reserved					HC_Y[10:8]		
23	22	21	20	19	18	17	16
HC_Y[7:0]							
15	14	13	12	11	10	9	8
Reserved					HC_X[10:8]		
7	6	5	4	3	2	1	0
HC_X [7:0]							

Bits	Descriptions	
[26:16]	HC_Y	Y position of hardware cursor's tip on va picture
[10:0]	HC_X	X position of hardware cursor's tip on va picture

Hardware Cursor block width and height depend on HC_CTRL[HC_MODE] setting.

HC_CTRL[HC_MODE] = 0 , 1 => hardware cursor block width = hardware cursor block height= 32

HC_CTRL[HC_MODE] = 2 , 3 => hardware cursor block width = hardware cursor block height= 64

HC_CTRL[HC_MODE] = 4 , 5 => hardware cursor block width = hardware cursor block height= 128

32-BIT ARM926EJ-S BASED MCU

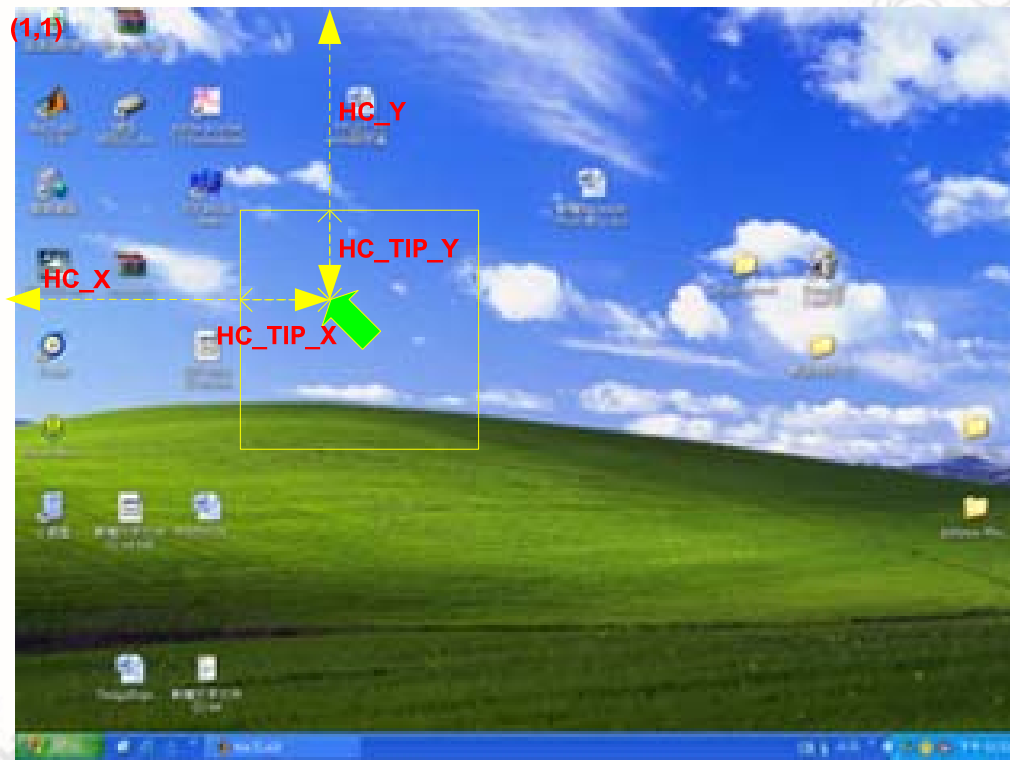
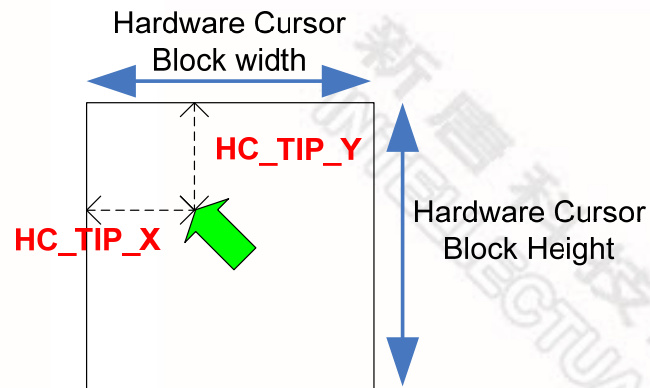

32-BIT ARM926EJ-S BASED MCU

Hardware Cursor Window Buffer Control Register (HC_WBCTRL)

Register	Address	R/W	Description	Reset Value
HC_WBCTRL	0xB000_8074	R/W	Hardware Cursor Window Buffer Control	0x0000_0000

The information contained in this register is used to efficiently control the hardware cursor window buffer operation. The HC_STRIDE shows the word offset of memory address between two vertically adjacent lines. The VA_FF specifies the number of WORD SDRAM access cycle for a horizontal scan line fetching.

31	30	29	28	27	26	25	24
Reserved					HC_FF[10:8]		
23	22	21	20	19	18	17	16
HC_FF[7:0]							
15	14	13	12	11	10	9	8
Reserved					HC_STRIDE[10:8]		
7	6	5	4	3	2	1	0
HC_STRIDE[7:0]							

Bits	Descriptions	
[26:16]	HC_FF[10:0]	Hardware cursor Fetch Finish A 11-bits value specifies the number of WORD SDRAM access cycle for a horizontal scan line fetching of Hardware cursor window
[10:0]	HC_STRIDE[10:0]	Hardware cursor Window Buffer Stride A 11-bits value specifies the word offset of memory address of vertically adjacent line for Hardware cursor window

32-BIT ARM926EJ-S BASED MCU

HC BADDR Register (HC_BADDR)

Register	Address	R/W	Description	Reset Value
HC_BADDR	0xB000_8078	R/W	Hardware cursor memory base address register	0x0000_0000

This register is used to control the starting memory address of the frame buffer for Hardware cursor data stream.

31	30	29	28	27	26	25	24
HC_BADDR[31:24]							
23	22	21	20	19	18	17	16
HC_BADDR[23:16]							
15	14	13	12	11	10	9	8
HC_BADDR[15:8]							
7	6	5	4	3	2	1	0
HC_BADDR[7:0]							

Bits	Descriptions	
[31:0]	HC_BADDR	Starting memory address of the frame buffer for Hardware cursor data stream The value of this register represents the starting memory address of the frame buffer

32-BIT ARM926EJ-S BASED MCU

HC Color RAM 0 Register (HC_COLOR0)

Register	Address	R/W	Description	Reset Value
HC_COLOR0	0xB000_807C	R/W	Hardware cursor color ram register mapped to bpp = 0	0x0000_0000

This register is used to control the color of hardware cursor according to bpp value 0.

31	30	29	28	27	26	25	24
Reserved							
23	22	21	20	19	18	17	16
HC_COLOR0_R							
15	14	13	12	11	10	9	8
HC_COLOR0_G							
7	6	5	4	3	2	1	0
HC_COLOR0_B							

Bits	Descriptions	
[23:16]	HC_COLOR0_R	Hardware cursor color 0 R
[15:8]	HC_COLOR0_G	Hardware cursor color 0 G
[7:0]	HC_COLOR0_B	Hardware cursor color 0 B

32-BIT ARM926EJ-S BASED MCU

HC Color RAM 1 Register (HC_COLOR1)

Register	Address	R/W	Description	Reset Value
HC_COLOR1	0xB000_8080	R/W	Hardware cursor color ram register mapped to bpp = 1	0x0000_0000

This register is used to control the color of hardware cursor according to bpp value 1.

31	30	29	28	27	26	25	24
Reserved							
23	22	21	20	19	18	17	16
HC_COLOR1_R							
15	14	13	12	11	10	9	8
HC_COLOR1_G							
7	6	5	4	3	2	1	0
HC_COLOR1_B							

Bits	Descriptions	
[23:16]	HC_COLOR1_R	Hardware cursor color 1 R
[15:8]	HC_COLOR1_G	Hardware cursor color 1 G
[7:0]	HC_COLOR1_B	Hardware cursor color 1 B

32-BIT ARM926EJ-S BASED MCU

HC Color RAM 2 Register (HC_COLOR2)

Register	Address	R/W	Description	Reset Value
HC_COLOR2	0xB000_8084	R/W	Hardware cursor color ram register mapped to bpp = 2	0x0000_0000

This register is used to control the color of hardware cursor according to bpp value 2.

31	30	29	28	27	26	25	24
Reserved							
23	22	21	20	19	18	17	16
HC_COLOR2_R							
15	14	13	12	11	10	9	8
HC_COLOR2_G							
7	6	5	4	3	2	1	0
HC_COLOR2_B							

Bits	Descriptions	
[23:16]	HC_COLOR2_B	Hardware cursor color 2 R
[15:8]	HC_COLOR2_G	Hardware cursor color 2 G
[7:0]	HC_COLOR2_R	Hardware cursor color 2 B

32-BIT ARM926EJ-S BASED MCU

HC Color RAM 3 Register (HC_COLOR3)

Register	Address	R/W	Description	Reset Value
HC_COLOR3	0xB000_8088	R/W	Hardware cursor color ram register mapped to bpp = 3	0x0000_0000

This register is used to control the color of hardware cursor according to bpp value 3. When transparency is enabling, this color ram will be ignored.

31	30	29	28	27	26	25	24
Reserved							
23	22	21	20	19	18	17	16
HC_COLOR3_R							
15	14	13	12	11	10	9	8
HC_COLOR3_G							
7	6	5	4	3	2	1	0
HC_COLOR3_B							

Bits	Descriptions	
[23:16]	HC_COLOR3_R	Hardware cursor color 3 R. When transparency is enabling, this color ram will be ignored.
[15:8]	HC_COLOR3_G	Hardware cursor color 3 G. When transparency is enabling, this color ram will be ignored.
[7:0]	HC_COLOR3_B	Hardware cursor color 3 B. When transparency is enabling, this color ram will be ignored.

32-BIT ARM926EJ-S BASED MCU

7.12 Audio Controller

The audio controller consists of IIS/AC-link protocol to interface with external audio CODEC. One 8-level deep FIFO for read path and write path and each level have 32-bit width (16 bits for right channel and 16 bits for left channel). One DMA controller handles the data movement between FIFO and memory.

The following are the property of the DMA.

- Always 8-beat incrementing burst
- Always bus lock when 8-beat incrementing burst
- When reach middle and end address of destination address, a DMA_IRQ is requested to CPU automatically

7.12.1 IIS Interface

IIS Interface Signals

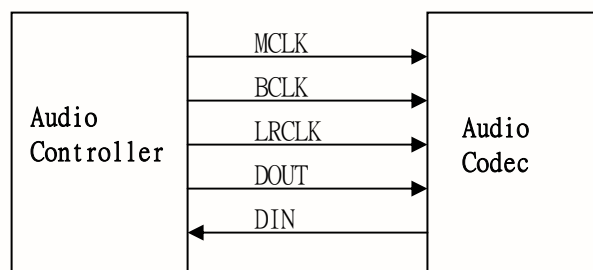

The 16 bits IIS and MSB-justified format are supported; the timing diagram is shown the following.

32-BIT ARM926EJ-S BASED MCU

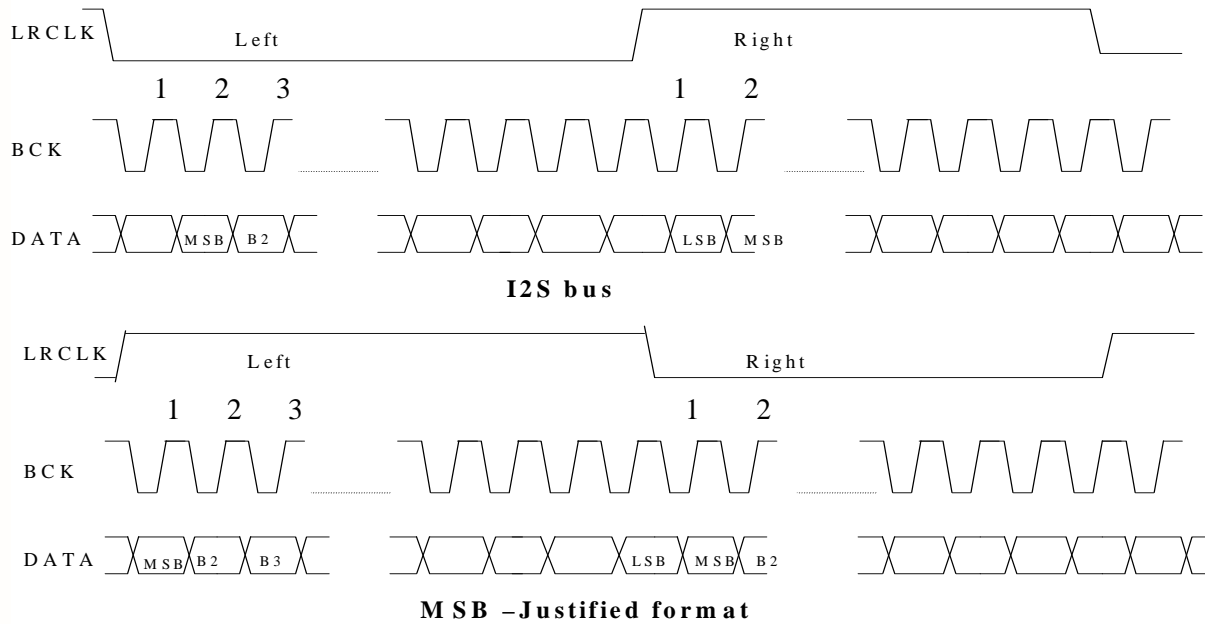

The sampling rate, bit shift clock frequency could be set by the control register ACTL_IISCON.

32-BIT ARM926EJ-S BASED MCU

7.12.2 AC97 Interface

The AC97 interface, called AC-link is supported. For input and output direction, each frame contains a Tag slot and 12 data slots. However, in the 12 data slots, only 4 slots are used in this chip, other 8 slots are not supported, and the control data and audio data are transferred in the 4 valid slots. Each slot contains 20 bits data.

AC97 Interface Signals

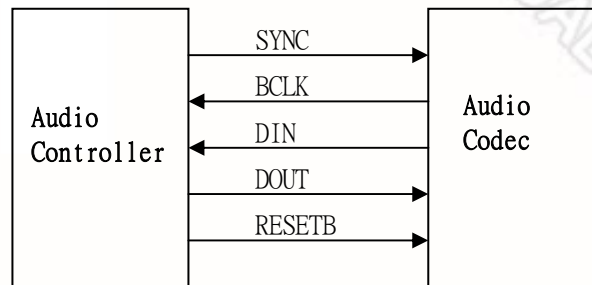

AC97 Interface Signal Format

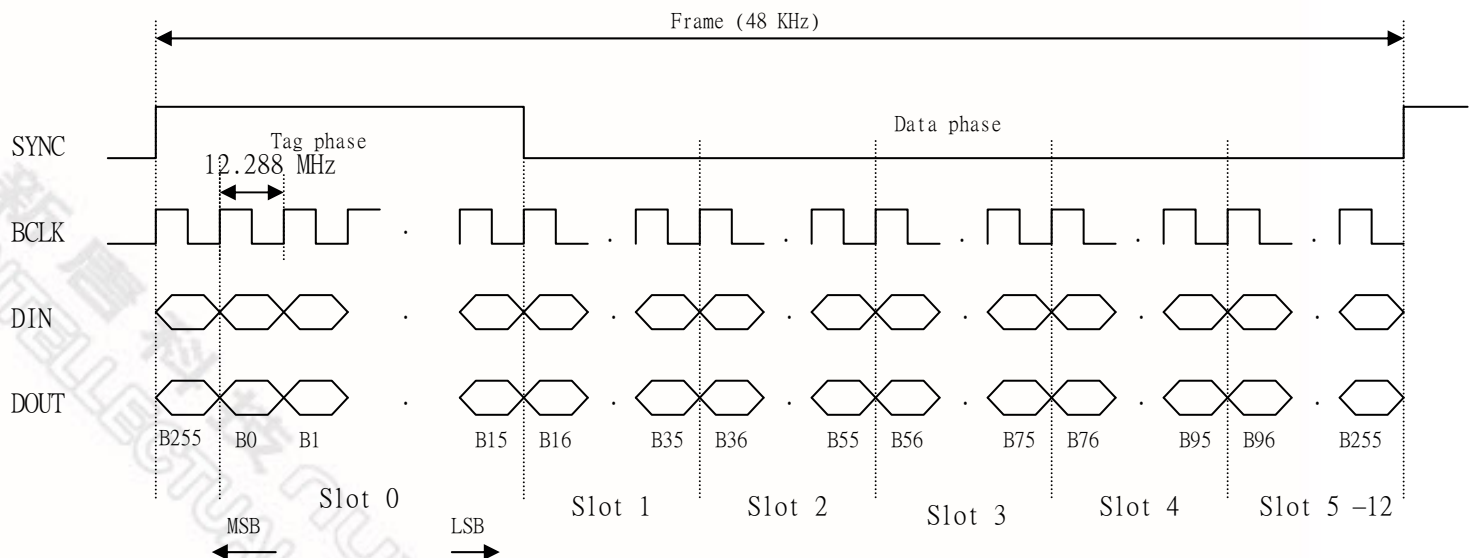

32-BIT ARM926EJ-S BASED MCU

7.12.3 Audio Controller Register Map

R: read only, W: write only, R/W: both read and write, C: Only value 0 can be written

Register	Address	R/W	Description	Reset Value
ACTL_BA = 0xB000_9000				
ACTL_CON	0xB000_9000	R/W	Audio control register	0x0000_0000
ACTL_RESET	0xB000_9004	R/W	Sub block reset control register	0x0000_0000
ACTL_RDSTB	0xB000_9008	R/W	DMA destination base address register for record	0x0000_0000
ACTL_RDST_LENGTH	0xB000_900C	R/W	DMA destination length register for record	0x0000_0000
ACTL_RDSTC	0xB000_9010	R	DMA destination current address register for record	0x0000_0000
ACTL_RSR	0xB000_9014	R/W	Record status register	0x0000_0000
ACTL_PDSTB	0xB000_9018	R/W	DMA destination base address register for play	0x0000_0000
ACTL_PDST_LENGTH	0xB000_901C	R/W	DMA destination length register for play	0x0000_0000
ACTL_PDSTC	0xB000_9020	R	DMA destination current address register for play	0x0000_0000
ACTL_PSR	0xB000_9024	R/W	Play status register	0x0000_0004
ACTL_IISCON	0xB000_9028	R/W	IIS control register	0x0000_0000
ACTL_ACCON	0xB000_902C	R/W	AC-link control register	0x0000_0000
ACTL_ACOS0	0xB000_9030	R/W	AC-link out slot 0	0x0000_0000
ACTL_ACOS1	0xB000_9034	R/W	AC-link out slot 1	0x0000_0080
ACTL_ACOS2	0xB000_9038	R/W	AC-link out slot 2	0x0000_0000
ACTL_ACIS0	0xB000_903C	R	AC-link in slot 0	0x0000_0000
ACTL_ACIS1	0xB000_9040	R	AC-link in slot 1	0x0000_0000
ACTL_ACIS2	0xB000_9044	R	AC-link in slot 2	0x0000_0000
ACTL_COUNTER	0xB000_9048	R/W	DMA counter down values	0xFFFF_FFFF

32-BIT ARM926EJ-S BASED MCU

Audio Control Register (ACTL_CON)

The ACTL_CON register control the basic operation of audio controller.

Register	Address	R/W	Description	Reset Value
ACTL_CON	0xB000_9000	R/W	Audio Control Register	0x0000_0000

31	30	29	28	27	26	25	24
Reserved							
23	22	21	20	19	18	17	16
Reserved							
15	14	13	12	11	10	9	8
Reserved			R_DMA_IRQ	T_DMA_IRQ	Reserved		IIS_AC_PIN_SEL
7	6	5	4	3	2	1	0
FIFO_TH	Reserved		IRQ_DMA_counter_EN	IRQ_DMA_DATA_zero_EN	BLOCK_EN[1:0]		Reserved

Bits	Descriptions	
[12]	R_DMA_IRQ	Recording DMA Interrupt Request Bit. When recording, when the DMA destination current address reach the DMA destination end address or middle address, the R_DMA_IRQ bit will be set to 1 automatically, and this bit could be cleared to 0 by CPU. The bit is hardwired to ARM as interrupt request signal with an inverter. The R_DMA_IRQ bit is read/write (write 1 to clear)
[11]	T_DMA_IRQ	Transmit DMA Interrupt Request Bit. When DMA current address reach the middle address $((\text{ACTL_DESE} - \text{ACTL_DESB}) - 1) / 2 + \text{ACTL_DESB}$ or reach the end address ACTL_DESB, the bit T_DMA_IRQ will be set to 1, and this bit could be clear to 0 by write "1" by CPU. And the bit is hardwired to ARM as interrupt request signal with an inverter. The T_DMA_IRQ bit is read/write (write 1 to clear).
[8]	IIS_AC_PIN_SEL	IIS or AC-link Pin Selection If IIS_AC_PIN_SEL = 0, the pins select IIS If IIS_AC_PIN_SEL = 1, the pins select AC-link The IIS_AC_PIN_SEL bit is read/write
[7]	FIFO_TH	FIFO Threshold Control Bit If FIFO_TH=0, the FIFO threshold is 8 level If FIFO_TH=1, the FIFO threshold is 4 level The FIFO_TH bit is read/write

32-BIT ARM926EJ-S BASED MCU

[4]	IRQ_DMA_counter_EN	IRQ_DMA counter function enable Bit If IRQ_DMA_counter_EN=0, not allowed to generation T_DMA_IRQ If IRQ_DMA_counter_EN =1, allowed to generation T_DMA_IRQ The IRQ_DMA_counter_EN bit is read/write
[3]	IRQ_DMA_DATA_zero_EN	IRQ_DMA_DATA zero and sign detect enable bit If IRQ_DMA_DATA_zero_EN =0, not allowed to generation T_DMA_IRQ If IRQ_DMA_DATA_zero_EN =1, allowed to generation T_DMA_IRQ The IRQ_DMA_DATA_zero_EN bit is read/write
[2:1]	BLOCK_EN[1:0]	Audio Interface Type Selection If BLOCK_EN[0]=0/1, IIS interface is disable/enable If BLOCK_EN[1]=0/1, AC-link interface is disable/enable The BLOCK_EN[1:0] bits are read/write

32-BIT ARM926EJ-S BASED MCU

Sub-block Reset Control Register (ACTL_RESET)

The value of ACTL_RESET register controls the reset operation in each sub block.

Register	Address	R/W	Description	Reset Value
ACTL_RESET	0xB000_9004	R/W	Sub block reset control	0x0000_0000

31	30	29	28	27	26	25	24
Reserved							
23	22	21	20	19	18	17	16
Reserved							ACTL_RESET
15	14	13	12	11	10	9	8
RECORD_SINGLE		PLAY_SINGLE		Reserved			AC_RECORD
7	6	5	4	3	2	1	0
AC_PLAY	IIS_RECORD	IIS_PLAY	DMA_count er_EN	DMA_DATA _zero_EN	Reserved	AC_RESET	IIS_RESET

Bits	Descriptions	
[16]	ACTL_RESET	Audio Controller Reset Control Bit If ACTL_RESET = 1, the whole audio controller is reset If ACTL_RESET = 0, the audio controller is normal operation The ACTL_RESET bit is read/write
[15:14]	RECORD_SINGLE	Record Single/Dual Channel Select Bits If RECORD_SINGLE[1:0]=11, the record is dual channel If RECORD_SINGLE[1:0]=01, the record only select left channel If RECORD_SINGLE[1:0]=10, the record only select right channel RECORD_SINGLE[1:0]=00 is reserved Note that, when ADC is selected as record path, it only supported left channel record. The PLAY_SINGLE[1:0] bits are read/write
[13:12]	PLAY_SINGLE	Playback Single/Dual Channel Select Bits If PLAY_SINGLE[1:0]=11, the playback is in stereo mode If PLAY_SINGLE[1:0]=10, the playback is in mono mode

32-BIT ARM926EJ-S BASED MCU

		PLAY_SINGLE[1:0] = 00 & 01 is reserved The PLAY_SINGLE[1:0] bits are read/write
--	--	--

32-BIT ARM926EJ-S BASED MCU

[8]	AC_RECORD	AC link Record Control Bit If AC_RECORD=0, the record path of AC link is disable If AC_RECORD=1, the record path of AC link is enable The AC_RECORD bit is read/write
[7]	AC_PLAY	AC link Playback Control Bit If AC_PLAY=0, the playback path of AC link is disable If AC_PLAY=1, the playback path of AC link is enable The AC_PLAY bit is read/write
[6]	IIS_RECORD	IIS Record Control Bit If IIS_RECORD=0, the record path of IIS is disable If IIS_RECORD=1, the record path of IIS is enable The IIS_RECORD bit is read/write
[5]	IIS_PLAY	IIS Playback Control Bit If IIS_PLAY=0, the playback path of IIS is disable If IIS_PLAY=1, the playback path of IIS is enable The IIS_PLAY bit is read/write
[4]	DMA_counter_EN	DMA counter function enable Bit If DMA_counter_EN=0, not enable DMA counter function If DMA_counter_EN =1, enable DMA counter function The DMA_counter_EN bit is read/write
[3]	DMA_DATA_zero_EN	DMA_DATA zero and sign detect enable bit If DMA_DATA_zero_EN =0, not enable DMA_DATA zero and sign detect function If DMA_DATA_zero_EN =1, enable DMA_DATA zero and sign detect function The DMA_DATA_zero_EN bit is read/write
[1]	AC_RESET	AC link Sub Block RESET Control Bit If AC_RESET=0, release the AC link function block from reset mode If AC_RESET=1, force the AC link function block to reset mode The AC_RESET bit is read/write
[0]	IIS_RESET	IIS Sub Block RESET Control Bit

32-BIT ARM926EJ-S BASED MCU

		<p>If IIS_RESET=0, release the IIS function block from reset mode</p> <p>If IIS_RESET=1, force the IIS function block to reset mode</p> <p>The IIS_RESET bit is read/write</p>
--	--	--

32-BIT ARM926EJ-S BASED MCU

DMA Record Destination Base Address (ACTL_RDSTB)

The value in ACTL_RDSTB register is the record destination base address of DMA, and only could be changed by CPU.

Register	Address	R/W	Description	Reset Value
ACTL_RDSTB	0xB000_9008	R/W	DMA record destination base address	0x0000_0000

31	30	29	28	27	26	25	24
AUDIO_RDSTB[31:24]							
23	22	21	20	19	18	17	16
AUDIO_RDSTB[23:16]							
15	14	13	12	11	10	9	8
AUDIO_RDSTB[15:8]							
7	6	5	4	3	2	1	0
AUDIO_RDSTB[7:0]							

Bits	Descriptions	
[31:0]	AUDIO_RDSTB	32-bit Record Destination Base Address The AUDIO_RDSTB[31:0] bits are read/write.

32-BIT ARM926EJ-S BASED MCU

DMA Destination End Address (ACTL_RDST_LENGTH)

The value in ACTL_RDST_LENGTH register is the record destination address length of DMA, and the register could only be changed by CPU.

Register	Address	R/W	Description	Reset Value
ACTL_RDST_LENGTH	0xB000_900C	R/W	DMA record destination address length	0x0000_0000

31	30	29	28	27	26	25	24
AUDIO_RDST_L[31:24]							
23	22	21	20	19	18	17	16
AUDIO_RDST_L[23:16]							
15	14	13	12	11	10	9	8
AUDIO_RDST_L[15:8]							
7	6	5	4	3	2	1	0
AUDIO_RDST_L[7:0]							

Bits	Descriptions	
[31:0]	AUDIO_RDST_L	<p>32-bit Record Destination Address Length</p> <p>The AUDIO_RDST_L[31:0] bits are read/write.</p>

32-BIT ARM926EJ-S BASED MCU

DMA Destination Current Address (ACTL_RDSTC)

The value in ACTL_RDSTC is the DMA record destination current address; this register could only be read by CPU.

Register	Address	R/W	Description	Reset Value
ACTL_RDSTC	0xB000_9010	R	DMA record destination current address	0x0000_0000

31	30	29	28	27	26	25	24
AUDIO_RDSTC[31:24]							
23	22	21	20	19	18	17	16
AUDIO_RDSTC[23:16]							
15	14	13	12	11	10	9	8
AUDIO_RDSTC[15:8]							
7	6	5	4	3	2	1	0
AUDIO_RDSTC[7:0]							

Bits	Descriptions	
[31:0]	AUDIO_RDSTC	<p>32-bit Record Destination Current Address</p> <p>The AUDIO_RDSTC[31:0] bits are read only.</p>

32-BIT ARM926EJ-S BASED MCU

Audio Controller Record Status Register (ACTL_RSR)

Register	Address	R/W	Description	Reset Value
ACTL_RSR	0xB000_9014	R/W	Audio controller FIFO and DMA status register for record	0x0000_0000

31	30	29	28	27	26	25	24
RESERVED							
23	22	21	20	19	18	17	16
RESERVED							
15	14	13	12	11	10	9	8
RESERVED							
7	6	5	4	3	2	1	0
RESERVED					R_FIFO_FULL	R_DMA_END_I RQ	R_DMA_MIDDLE IRQ

Bits	Descriptions	
[2]	R_FIFO_FULL	Record FIFO Full Indicator Bit If R_FIFO_FULL=0, the record FIFO not full If R_FIFO_FULL=1, the record FIFO is full The R_FIFO_READY bit is read only
[1]	R_DMA_END_IRQ	DMA End Address Interrupt Request Bit for Record If R_DMA_END_IRQ=0, means record DMA address does not reach the end address If R_DMA_END_IRQ=1, means record DMA address reach the end address The R_DMA_END_IRQ bit is readable, and only can be clear by write "1" to this bit
[0]	R_DMA_MIDDLE_IRQ	DMA Address Interrupt Request Bit for Record If R_DMA_MIDDLE_IRQ=0, means record DMA address does not reach the middle address If R_DMA_MIDDLE_IRQ=1, means record DMA address reach the middle address The R_DMA_MIDDLE_IRQ bit is readable, and only can be clear by write "1" to this bit

32-BIT ARM926EJ-S BASED MCU

DMA Play Destination Base Address (ACTL_PDSTB)

The value in ACTL_PDSTB register is the play destination base address of DMA, and only could be changed by CPU.

Register	Address	R/W	Description	Reset Value
ACTL_PDSTB	0xB000_9018	R/W	DMA play destination base address	0x0000_0000

31	30	29	28	27	26	25	24
AUDIO_PDSTB[31:24]							
23	22	21	20	19	18	17	16
AUDIO_PDSTB[23:16]							
15	14	13	12	11	10	9	8
AUDIO_PDSTB[15:8]							
7	6	5	4	3	2	1	0
AUDIO_PDSTB[7:0]							

Bits	Descriptions	
[31:0]	AUDIO_PDSTB	32-bit Play Destination Base Address The AUDIO_PDSTB[31:0] bits are read/write.

32-BIT ARM926EJ-S BASED MCU

DMA Destination End Address (ACTL_PDST_LENGTH)

The value in ACTL_PDST_LENGTH register is the play destination address length of DMA, and the register could only be changed by CPU.

Register	Address	R/W	Description	Reset Value
ACTL_PDST_LENGTH	0xB000_901C	R/W	DMA play destination address length	0x0000_0000

31	30	29	28	27	26	25	24
AUDIO_PDST_L[31:24]							
23	22	21	20	19	18	17	16
AUDIO_PDST_L[23:16]							
15	14	13	12	11	10	9	8
AUDIO_PDST_L[15:8]							
7	6	5	4	3	2	1	0
AUDIO_PDST_L[7:0]							

Bits	Descriptions	
[31:0]	AUDIO_PDST_L	<p>32-bit Play Destination Address Length</p> <p>The AUDIO_PDST_L[31:0] bits are read/write.</p>

32-BIT ARM926EJ-S BASED MCU

DMA Destination Current Address (ACTL_PDSTC)

The value in ACTL_PDSTC is the DMA play destination current address; this register could only be read by CPU.

Register	Address	R/W	Description	Reset Value
ACTL_PDSTC	0xB000_9020	R	DMA play destination current address	0x0000_0000

31	30	29	28	27	26	25	24
AUDIO_PDSTC[31:24]							
23	22	21	20	19	18	17	16
AUDIO_PDSTC[23:16]							
15	14	13	12	11	10	9	8
AUDIO_PDSTC[15:8]							
7	6	5	4	3	2	1	0
AUDIO_PDSTC[7:0]							

Bits	Descriptions	
[31:0]	AUDIO_PDSTC	32-bit Play Destination Current Address The AUDIO_PDSTC[31:0] bits are read/write.

32-BIT ARM926EJ-S BASED MCU

Audio Controller Playback Status Register (ACTL_PSR)

Register	Address	R/W	Description	Reset Value
ACTL_PSR	0xB000_9024	R/W	Audio controller FIFO and DMA status register for playback	0x0000_0004

31	30	29	28	27	26	25	24
RESERVED							
23	22	21	20	19	18	17	16
RESERVED							
15	14	13	12	11	10	9	8
RESERVED							
7	6	5	4	3	2	1	0
RESERVED			DMA_counter_IRQ	DMA_DATA_zero_IRQ	P_FIFO_EMPTY	P_DMA_END_IRQ	P_DMA_MIDDLE_IRQ

Bits	Descriptions	
[4]	DMA_counter_IRQ	DMA counter IRQ If DMA_counter_IRQ=0, not found DMA_counter to zero If DMA_counter_IRQ =1, DMA_COUNTER counter down to zero The DMA_counter_IRQ bit is readable , and only can be clear by write "1" to clear this bit
[3]	DMA_DATA_zero_IRQ	DMA_DATA zero IRQ If DMA_DATA_zero_IRQ =0, not found DMA DATA is zero or sign change(two channel) If DMA_DATA_zero_IRQ =1, found DMA DATA is zero or sign change (two channel) The DMA_DATA_zero_IRQ bit is readable , and only can be clear by write "1" to clear this bit
[2]	P_FIFO_EMPTY	Playback FIFO Empty Indicator Bit If P_FIFO_EMPTY=0, the playback FIFO is not empty If P_FIFO_EMPTY=1, the playback FIFO is empty The P_FIFO_EMPTY bit is read only
[1]	P_DMA_END_IRQ	DMA End Address Interrupt Request Bit for Playback If P_DMA_END_IRQ=0, means playback DMA address does

32-BIT ARM926EJ-S BASED MCU

		<p>not reach the end address</p> <p>If P_DMA_END_IRQ=1, means playback DMA address reach the end address</p> <p>The P_DMA_END_IRQ bit is readable, and only can be clear by write "1" to this bit</p>
[0]	P_DMA_MIDDLE_IRQ	<p>DMA Address Interrupt Request Bit for Playback</p> <p>If P_DMA_MIDDLE_IRQ=0, means playback DMA address does not reach the middle address</p> <p>If P_DMA_MIDDLE_IRQ=1, means playback DMA address reach the middle address</p> <p>The P_DMA_MIDDLE_IRQ bit is readable, and only can be clear by write "1" to this bit</p>

Play (0xB000_9004; bit7,5)	DMA_DATA_zero_EN (0xB000_9004; bit 3)	DMA_DATA_zero_IRQ (0xB000_9024; bit 3)	
1	0	0	play
1	0	0	Play
1	1	0	Play
1	1	1	Play (output 0,DMA not stop)
0	0	0	stop
0	0	0	Stop
0	1	0	Play
0	1	1	Stop (DMA stop and output 0 after output data is zero)

32-BIT ARM926EJ-S BASED MCU

IIS Control Register (ACTL_IISCON)

Register	Address	R/W	Description	Reset Value
ACTL_IISCON	0xB000_9028	R/W	IIS control register	0x0000_0000

31	30	29	28	27	26	25	24
RESERVED							
23	22	21	20	19	18	17	16
RESERVED				PRS[3:0]			
15	14	13	12	11	10	9	8
RESERVED							
7	6	5	4	3	2	1	0
BCLK_SEL[1:0]		FS_SEL	MCLK_SEL	FORMAT	RESERVED		

Bits	Descriptions	
[19:16]	PRS	<p>IIS Frequency Pre-scalar Selection Bits. (FPLL is the input PLL frequency, MCLK is the output main clock) If PSR[3:0]=0000, MCLK=FPLL/1</p> <p>If PSR[3:0]=0001, MCLK=FPLL/2</p> <p>If PSR[3:0]=0010, MCLK=FPLL/3</p> <p>If PSR[3:0]=0011, MCLK=FPLL/4</p> <p>If PSR[3:0]=0100, MCLK=FPLL/5</p> <p>If PSR[3:0]=0101, MCLK=FPLL/6</p> <p>If PSR[3:0]=0110, MCLK=FPLL/7</p> <p>If PSR[3:0]=0111, MCLK=FPLL/8</p> <p>If PSR[3:0]=1000, reserved</p> <p>If PSR[3:0]=1001, MCLK=FPLL/10</p> <p>If PSR[3:0]=1010, reserved</p> <p>If PSR[3:0]=1011, MCLK=FPLL/12</p>

32-BIT ARM926EJ-S BASED MCU

		<p>If PSR[3:0]=1100, reserved</p> <p>If PSR[3:0]=1101, MCLK=FPLL/14</p> <p>If PSR[3:0]=1110, reserved</p> <p>If PSR[3:0]=1111, MCLK=FPLL/16</p> <p>(when the division factor is 3/5/7, the duty cycle of MCLK is not 50%, the high duration is 0.5*FPLL)</p> <p>The PSR[3:0] bits are read/write</p>
--	--	--

32-BIT ARM926EJ-S BASED MCU

[7:6]	BCLK_SEL	IIS Serial Data Clock Frequency Selection Bit If BCLK_SEL[1:0]=00, the frequency of bit clock (BCLK) is MCLK/8, If BCLK_SEL[1:0]=01, the frequency of bit clock (BCLK) is MCLK/12. The BCLK_SEL[1:0] bits are read/write															
[5]	FS_SEL	IIS Sampling Frequency Selection Bit If BCLK_SEL[1:0]=00, and FS_SEL=0, 32fs is selected, the sampling frequency (LRCLK) = MCLK/(8*32) = MCLK/(256) If BCLK_SEL[1:0]=00, and FS_SEL=1, 48fs is selected, the sampling frequency (LRCLK) = MCLK/(8*48) = MCLK/(384) If BCLK_SEL[1:0]=01, this bit is ignored, 32fs is selected, the sampling frequency (LRCLK) = MCLK/(12*32) = MCLK/(384) (fs is sampling rate) The FS_SEL bit is read/write Example: <table><tr><td>MCLK</td><td>Sample Rate</td><td>Sample Freq.</td><td>BCLK_SEL</td><td>FS_SEL</td></tr><tr><td>12.288MHz</td><td>32fs</td><td>48.0KHz</td><td>00</td><td>0</td></tr><tr><td>16.934MHz</td><td>32fs</td><td>44.1KHz</td><td>01</td><td>0</td></tr></table>	MCLK	Sample Rate	Sample Freq.	BCLK_SEL	FS_SEL	12.288MHz	32fs	48.0KHz	00	0	16.934MHz	32fs	44.1KHz	01	0
MCLK	Sample Rate	Sample Freq.	BCLK_SEL	FS_SEL													
12.288MHz	32fs	48.0KHz	00	0													
16.934MHz	32fs	44.1KHz	01	0													
[4]	MCLK_SEL	IIS MCLK Output Selection Bit If MCLK_SEL=0, IIS MCLK output will follow the PRS[3:0] setting. If MCLK_SEL=1, IIS MCLK output will be the same with FPLL. The MCLK_SEL bit is read/write															
[3]	FORMAT	IIS Format Selection Bits If FORMAT=0, IIS compatible format is selected If FORMAT=1, MSB-justified format is selected The FORMAT bit is read/write															

32-BIT ARM926EJ-S BASED MCU

AC-link Control Register (ACTL_ACCON)

Register	Address	R/W	Description	Reset Value
ACTL_ACCON	0xB000_902C	R/W	AC-link control register	0x0000_0000

31	30	29	28	27	26	25	24
RESERVED							
23	22	21	20	19	18	17	16
RESERVED							
15	14	13	12	11	10	9	8
RESERVED							
7	6	5	4	3	2	1	0
RESERVED		AC_BCLK_P U_EN	AC_R_FINI SH	AC_W_FINI SH	AC_W_RES	AC_C_RES	RESERVED

Bits	Descriptions	
[5]	AC_BCLK_PU_EN	<p>AC_BCLK Pin Pull-high Resister Enable If AC_BCLK_PU_EN=0, the AC_BCLK pin pull-high resister will be disabled</p> <p>If AC_BCLK_PU_EN=1, the AC_BCLK pin pull-high resister will be enabled</p> <p>The AC_BCLK_PU_EN bit is read/write.</p>
[4]	AC_R_FINISH	<p>AC-link Read Data Ready Bit. When read data indexed by previous frame is shifted into ACTL_ACIS2, the AC_R_FINISH bit will be set to 1 automatically. After CPU read out the read data, AC_R_FINISH bit will be cleared to 0. If AC_R_FINISH=0, read data buffer has been read by CPU</p> <p>If AC_R_FINISH=1, read data buffer is ready for CPU read</p> <p>The AC_R_FINISH bit is read only</p>
[3]	AC_W_FINISH	<p>AC-link Write Frame Finish Bit. When writing data to register ACTL_ACOS0, the AC_W_FINISH bit will be set to 1 automatically. After AC-link interface shift out the register ACTL_ACOS0, the AC_W_FINISH bit will be cleared to 0. If AC_W_FINISH=0, AC-link control data out buffer has been shifted out to codec by CPU and data out buffer is empty.</p> <p>If AC_W_FINISH=1, AC-link control data out buffer is ready to be shifted out(After users have wrote data into register</p>

32-BIT ARM926EJ-S BASED MCU

		ACTL_ACOS0) The AC_W_FINISH bit is read only
--	--	---

32-BIT ARM926EJ-S BASED MCU

[2]	AC_W_RES	<p>AC-link Warm Reset Control Bit When this bit is set to 1, (AC-link begin warn reset procedure, after warn reset procedure finished, this bit will be cleared automatically) the interface signal AC_SYNC is high, when this bit is set to 0, the interface signal AC_SYNC is controlled by AC_BCLK input when this bit is set to 1. Note the AC-link spec. shows it need at least 10 us high duration of AC_SYNC to warn reset AC97. If AC_W_RES=0, AC_SYNC pin is controlled by AC_BCLK input pin</p> <p>If AC_W_RES=1, AC_SYNC pin is forced to high</p> <p>The AC_W_RES bit is read/write</p>
[1]	AC_C_RES	<p>AC-link Cold Reset Control Bit When this bit is set to 1, the interface signal AC_RESETB is low, when this bit is set to 0, the signal AC_RESETB is high. Note the AC-link spec. Shows it need at least 10 us low duration of AC_RESETB to cold reset AC97. If AC_C_RES=0, AC_RESETB pin is set to 1</p> <p>If AC_C_RES=1, AC_RESETB pin is set to 0</p> <p>The AC_C_RES bit is read/write</p>

32-BIT ARM926EJ-S BASED MCU

AC-link output slot 0 (ACTL_ACOS0)

The ACTL_ACOS0 register store the slot 0 value to be shift out by AC-link. Note that write data to ACTL_ACOS0 register when AC_W_FINISH bit (ACTL_ACCON[3]) is set is invalid. Therefore, check AC_W_FINISH bit status before write data into ACTL_ACOS0 register.

Register	Address	R/W	Description	Reset Value
ACTL_ACOS0	0xB000_9030	R/W	AC-link out slot 0	0x0000_0000

31	30	29	28	27	26	25	24
RESERVED							
23	22	21	20	19	18	17	16
RESERVED							
15	14	13	12	11	10	9	8
RESERVED							
7	6	5	4	3	2	1	0
RESERVED			VALID_FRAME	SLOT_VALID[3:0]			

Bits	Descriptions	
[4]	VALID_FRAME	Frame Valid Indicated Bits VALID_FRAME=1, any one of slot is valid VALID_FRAME=0, no any slot is valid The VALID_FRAME bits are read/write
[3:0]	SLOT_VALID[3:0]	Slot Valid Indicated Bits SLOT_VALID[0]= 1/0, indicate Slot 1 valid/invalid SLOT_VALID[1]= 1/0, indicate Slot 2 valid/invalid SLOT_VALID[2]= 1/0, indicate Slot 3 valid/invalid SLOT_VALID[3]= 1/0, indicate Slot 4 valid/invalid The SLOT_VALID[3:0] bits are read/write

32-BIT ARM926EJ-S BASED MCU

The AC-link output slot 1 (ACTL_ACOS1)

The ACTL_ACOS1 register store the slot 1 value to be shift out by AC-link.

Register	Address	R/W	Description	Reset Value
ACTL_ACOS1	0xB000_9034	R/W	AC-link out slot 1	0x0000_0080

31	30	29	28	27	26	25	24
RESERVED							
23	22	21	20	19	18	17	16
RESERVED							
15	14	13	12	11	10	9	8
RESERVED							
7	6	5	4	3	2	1	0
R_WB	R_INDEx[6:0]						

Bits	Descriptions	
[7]	R_WB	Read/Write Select Bit If R_WB=1, a read specified by R_INDEx[6:0] will occur, and the data will appear in next frame If R_WB=0, a write specified by R_INDEx[6:0] will occur, and the write data is put at out slot 2 The R_WB bit is read/write
[6:0]	R_INDEx[6:0]	External AC97 CODEC Control Register Index (address) Bits The R_INDEx[6:0] bits are read/write

32-BIT ARM926EJ-S BASED MCU

AC-link output slot 2 (ACTL_ACOS2)

The ACTL_ACOS2 register store the slot 2 value to be shift out by AC-link.

Register	Address	R/W	Description	Reset Value
ACTL_ACOS2	0xB000_9038	R/W	AC-link out slot 2	0x0000_0000

31	30	29	28	27	26	25	24
RESERVED							
23	22	21	20	19	18	17	16
RESERVED							
15	14	13	12	11	10	9	8
WD[15:8]							
7	6	5	4	3	2	1	0
WD[7:0]							

Bits	Descriptions	
[15:0]	WD[15:0]	AC-link Write Data The WD[15:0] bits are read/write

32-BIT ARM926EJ-S BASED MCU

AC-link input slot 0 (ACTL_ACIS0)

The ACTL_ACIS0 store the shift in slot 0 data of AC-link.

Register	Address	R/W	Description	Reset Value
ACTL_ACIS0	0xB000_903C	R	AC-link in slot 0	0x0000_0000

31	30	29	28	27	26	25	24
RESERVED							
23	22	21	20	19	18	17	16
RESERVED							
15	14	13	12	11	10	9	8
RESERVED							
7	6	5	4	3	2	1	0
RESERVED			CODEC_READY	SLOT_VALID[3:0]			

Bits	Descriptions	
[4]	CODEC_READY	External AC97 Audio CODEC Ready Bit If CODEC_READY=0, indicate external AC97 audio CODEC is not ready If CODEC_READY=1, indicate external AC97 audio CODEC is ready The CODEC_READY bit is read only
[3:0]	SLOT_VALID[3:0]	Slot Valid Indicated Bits SLOT_VALID[0]= 1/0, indicate Slot 1 valid/invalid SLOT_VALID[1]= 1/0, indicate Slot 2 valid/invalid SLOT_VALID[2]= 1/0, indicate Slot 3 valid/invalid SLOT_VALID[3]= 1/0, indicate Slot 4 valid/invalid The SLOT_VALID[3:0] bits are read

32-BIT ARM926EJ-S BASED MCU

AC-link input slot 1 (ACTL_ACIS1)

Register	Address	R/W	Description	Reset Value
ACTL_ACIS1	0xB000_9040	R	AC-link in slot 1	0x0000_0000

The ACTL_ACIS1 stores the shift in slot 1 data of AC-link.

31	30	29	28	27	26	25	24
RESERVED							
23	22	21	20	19	18	17	16
RESERVED							
15	14	13	12	11	10	9	8
RESERVED							R_INDEX[6]
7	6	5	4	3	2	1	0
R_INDEX[5:0]						SLOT_REQ[1:0]	

Bits	Descriptions	
[8:2]	R_INDEX[6:0]	Register Index. The R_INDEX[6:0] echo the register index (address) when a register read has been requested in the previous frame. The R_INDEX[6:0] bits are read only
[1:0]	SLOT_REQ[1:0]	Slot Request. The bits indicate if the external codec need new PCM data that will transfer in next frame. Any bit in SLOT_REQ[1:0] is set to 1, indicate external codec does not need a new sample in the corresponding slot[3:4] of the next frame Any SLOT_REQ[1:0] is clear to 0, indicate external codec need a new sample in the corresponding slot[3:4] of the next frame The SLOT_REQ[1:0] bits are read only

32-BIT ARM926EJ-S BASED MCU

AC-link input slot 2 (ACTL_ACIS2)

The ACTL_ACIS2 stores the shift in slot 2 data of AC-link.

Register	Address	R/W	Description	Reset Value
ACTL_ACIS2	0xB000_9044	R	AC-link in slot 2	0x0000_0000

31	30	29	28	27	26	25	24
RESERVED							
23	22	21	20	19	18	17	16
RESERVED							
15	14	13	12	11	10	9	8
RD[15:8]							
7	6	5	4	3	2	1	0
RD[7:0]							

Bits	Descriptions	
[15:0]	RD[15:0]	AC-link Read Data. The RD[15:0] bits are read only

32-BIT ARM926EJ-S BASED MCU

DOWN_COUNTER Control Register (ACTL_counter)

Register	Address	R/W	Description	Reset Value
ACTL_COUNTER	0xB000_9048	R/W	DMA down counter register	0xFFFF_FFFF

31	30	29	28	27	26	25	24
ACTL_COUNTER[31:24]							
23	22	21	20	19	18	17	16
ACTL_COUNTER[23:16]							
15	14	13	12	11	10	9	8
ACTL_COUNTER[15:8]							
7	6	5	4	3	2	1	0
ACTL_COUNTER[7:0]							

Bits	Descriptions	
[31:0]	ACTL_COUNTER	ACTL_COUNTER is Read and Write Data. The ACTL_COUNTER[31:0] bits are read and write, When the register is Zero that set DMA_counter_IRQ bit =1.

32-BIT ARM926EJ-S BASED MCU

7.13 2-D Graphic Engine

A 32-bit 2D Graphics Engine (2D GE) is specially designed to improve the performance of graphic processing. It can accelerate the operation of individual GUI functions such as BitBLTs and Bresenham Line Draw to operate at all pixel depths including 8/16/32 bit-per-pixel. A pixel is the smallest addressable screen element as defined in Microsoft Windows, and lines and pictures are made up by a variety of pixels. 2D GE is used to speed up graphic performance in pixel data moving and line drawing, as well as to accelerate almost all computer graphic Boolean operations by eliminating the CPU overhead. Meanwhile, the functions of rotation and scaling down are implemented for some special applications. In image scaling down function, both programmable horizontal and vertical N/M scaling down factors are provided for resizing the image. For the 2D rotation, it can rotate left or right 45, 90 or 180 degrees, and also supports the flip/flop, mirror or up-side-down pictures.

7.13.1 2-D Graphic Engine Control Registers Map

R: read only, **W:** write only, **R/W:** both read and write, **C:** Only value 0 can be written

Register	Address	R/W	Description	Reset Value
GE_BA = 0xB000_B000				
2D_GETG	0xB000_B000	R/W	Graphic Engine Trigger Control Register	0x0000_0000
2D_GEXYSORG	0xB000_B004	R/W	Graphic Engine XY Mode Source Origin Starting Register	0x0000_0000
2D_TileXY_VHSF	0xB000_B008	R/W	Graphic Engine Tile Width/Height or V/H Scale Factor N/M	0x0000_0000
2D_GERRXY	0xB000_B00C	R/W	Graphic Engine Rotate Reference Point XY Address	0x0000_0000
2D_GEINTS	0xB000_B010	R/W	Graphic Engine Interrupt Status Register	0x0000_0000
2D_GEPLS	0xB000_B014	R/W	Graphic Engine Pattern Location Starting Address Register	0x0000_0000
2D_GEBER	0xB000_B018	R/W	GE Bresenham Error Term Stepping Constant Register	0x0000_0000
2D_GEBIR	0xB000_B01C	R/W	GE Bresenham Initial Error, Pixel Count Major M Register	0x0000_0000
2D_GEC	0xB000_B020	R/W	Graphic Engine Control Register	0x0000_0000
2D_GEBC	0xB000_B024	R/W	Graphic Engine Background Color Register	0x0000_0000
2D_GEFC	0xB000_B028	R/W	Graphic Engine Foreground Color Register	0x0000_0000
2D_GETC	0xB000_B02C	R/W	Graphic Engine Transparency Color Register	0x0000_0000
2D_GETCM	0xB000_B030	R/W	Graphic Engine Transparency Color Mask Register	0x0000_0000
2D_GEXYDORG	0xB000_B034	R/W	Graphic Engine XY Mode Display Origin Starting Register	0x0000_0000
2D_GESDP	0xB000_B038	R/W	Graphic Engine Source/Destination Pitch Register	0x0000_0000
2D_GESSXYL	0xB000_B03C	R/W	Graphic Engine Source Start XY/Linear Address Register	0x0000_0000

32-BIT ARM926EJ-S BASED MCU

2D_GEDSXYL	0xB000_B040	R/W	Graphic Engine Destination Start XY/Linear Register	0x0000_0000
2D_GEDIXYL	0xB000_B044	R/W	Graphic Engine Dimension XY/Linear Register	0x0000_0000
2D_GECBTL	0xB000_B048	R/W	Graphic Engine Clipping Boundary Top/Left Register	0x0000_0000
2D_GECBBR	0xB000_B04C	R/W	Graphic Engine Clipping Boundary Bottom/Right Register	0x0000_0000
2D_GEPTNA	0xB000_B050	R/W	Graphic Engine Pattern A Register	0x0000_0000
2D_GEPTNB	0xB000_B054	R/W	Graphic Engine Pattern B Register	0x0000_0000
2D_GEWPM	0xB000_B058	R/W	Graphic Engine Write Plane Mask Register	0x0000_0000
2D_GEMC	0xB000_B05C	R/W	Graphic Engine Miscellaneous Control Register	0x0000_0000

32-BIT ARM926EJ-S BASED MCU

7.13.2 2-D Graphic Engine Control Registers

Graphic Engine Trigger Control Register

Register	Address	R/W	Description	Reset Value
2D_GETG	0xB000_B000	R/W	Graphic Engine Trigger Control Register	0x0000_0000

31	30	29	28	27	26	25	24
Reserved							
23	22	21	20	19	18	17	16
Reserved							
15	14	13	12	11	10	9	8
Reserved							
7	6	5	4	3	2	1	0
Reserved							GO

Bits	Descriptions	
[0]	GO	Trigger Graphics Engine Acceleration 1 = Start GE acceleration, it will automatically be cleared when job completed. 0 = No acceleration or the acceleration is finished.

32-BIT ARM926EJ-S BASED MCU

Graphic Engine XY Mode Source Memory Origin Starting Address Register

Register	Address	R/W	Description	Reset Value
2D_GEXYSORG	0xB000_B004	R/W	X/Y Addressing Mode Source Origin Starting Address	0x0000_0000

31	30	29	28	27	26	25	24
Reserved				X/Y Source Origin starting address			
23	22	21	20	19	18	17	16
X/Y Source Origin starting address							
15	14	13	12	11	10	9	8
X/Y Source Origin starting address							
7	6	5	4	3	2	1	0
X/Y Source Origin starting address							

Bits	Descriptions	
[27:0]	X/Y Origin Starting Address	28-bit X/Y Mode Origin Starting Address (byte unit) This 28-bit byte address specifies the starting address of an object or a picture in the display memory when addressed by X/Y mode. This value is specified by bytes and should be 16K word (64K bytes) boundary. That is, the bits 15-0 are ignored.

32-BIT ARM926EJ-S BASED MCU

Graphic Engine Tile Width/Height Numbers and DDA V/H Scale Up/Down Factors

Register	Address	R/W	Description	Reset Value
2D_TileXY	0xB000_B008	R/W	2D Tile Width X and Tile Height Y Register	0x0000_0000
2D_VHSF	0xB000_B008	R/W	DDA Vertical and Horizontal Scaling Down Factor N/M	0x0000_0000

(A)

31	30	29	28	27	26	25	24
Reserved							
23	22	21	20	19	18	17	16
Reserved							
15	14	13	12	11	10	9	8
Tile Height Y [7:0]							
7	6	5	4	3	2	1	0
Tile Width X [7:0]							

Bits	Descriptions	
[15:8]	Tile Height Y	8-bit tile height Y value This divider provides the tile height Y value.
[7:0]	Tile Width X	8-bit tile width X value This divider provides the tile width X value.

32-BIT ARM926EJ-S BASED MCU

(B)

31	30	29	28	27	26	25	24
VSF_N [7:0]							
23	22	21	20	19	18	17	16
VSF_M [7:0]							
15	14	13	12	11	10	9	8
HSF_N [7:0]							
7	6	5	4	3	2	1	0
HSF_M [7:0]							

Bits	Descriptions	
[31:24]	VSF_N	8-bit Vertical N Scaling Factor An 8-bit value specifies the numerator part (N) of the vertical scaling factor in graphic engine. The output image height will be equal to the input image height x N / M. <i>The value of N must be equal or less than M.</i>
[23:16]	VSF_M	8-bit Vertical M Scaling Factor An 8-bit value specifies the denominator part (M) of the vertical scaling factor in graphic engine. The output image height will be equal to the input image height x N / M. <i>The value of N must be equal or less than M.</i>
[15:8]	HSF_N	8-bit Horizontal N Scaling Factor An 8-bit value specifies the numerator part (N) of the horizontal scaling factor in graphic engine. The output image width will be equal to the input image width x N / M. <i>The value of N must be equal or less than M.</i>
[7:0]	HSF_M	8-bit Horizontal M Scaling Factor An 8-bit value specifies the denominator part (M) of the horizontal scaling factor in graphic engine. The output image width will be equal to the input image width x N / M. <i>The value of N must be equal or less than M.</i>

32-BIT ARM926EJ-S BASED MCU

Graphic Engine Rotate Reference Point XY Register

Register	Address	R/W	Description	Reset Value
2D_GERRXY	0xB000_B00C	R/W	Graphic Engine Rotate Reference Point in X/Y (pixel)	0x0000_0000

31	30	29	28	27	26	25	24
Reserved					Rotate Reference Y [10:8]		
23	22	21	20	19	18	17	16
Rotate Reference Y [7:0]							
15	14	13	12	11	10	9	8
Reserved					Rotate Reference X [10:8]		
7	6	5	4	3	2	1	0
Rotate Reference X [7:0]							

Bits	Descriptions	
[26:16]	Rotate Reference Y	11-bit Rotate Reference Y For Rotation in X/Y addressing, this register specifies the reference point Y in pixels.
[10:0]	Rotate Reference X	11-bit Rotate Reference X For Rotation in X/Y addressing, this register specifies the reference point X in pixels.

32-BIT ARM926EJ-S BASED MCU

Graphic Engine Interrupt Status Register

Register	Address	R/W	Description	Reset Value
2D_GEINTS	0xB000_B010	R/W	Graphic Engine Interrupt Status Register	0x0000_0000

31	30	29	28	27	26	25	24
Reserved							
23	22	21	20	19	18	17	16
Reserved							
15	14	13	12	11	10	9	8
Reserved							
7	6	5	4	3	2	1	0
Reserved							INTS

Bits	Descriptions	
[0]	INTS	GE interrupt status 0 = No interrupt occur 1 = Interrupt occur, host writes one to clear INTS.

32-BIT ARM926EJ-S BASED MCU

Graphic Engine Pattern Location Starting Address Register

Register	Address	R/W	Description	Reset Value
2D_GEPLS	0xB000_B014	R/W	Pattern Location Starting Address	0x0000_0000

31	30	29	28	27	26	25	24
Reserved				Pattern Location [27:24]			
23	22	21	20	19	18	17	16
Pattern Location [23:16]							
15	14	13	12	11	10	9	8
Pattern Location [15:8]							
7	6	5	4	3	2	1	0
Pattern Location [7:0]							

Bits	Descriptions	
[27:0]	Pattern Location	28-bit Pattern Location (byte unit) The byte address of 28-bit pattern specifies the beginning location of an 8×8 pixel pattern stored in the off-screen memory when in BitBLT operation. This value must be programmed on an M-byte boundary. $M=8*8*BPP/8$ bytes, where $BPP=8/16/32$.

32-BIT ARM926EJ-S BASED MCU

Graphic Engine Bresenham Error Term Stepping Constant Register

Register	Address	R/W	Description	Reset Value
2D_GEBER	0xB000_B018	R/W	Bresenham Error Term Stepping Constant Register	0x0000_0000

31	30	29	28	27	26	25	24
Reserved		Diagonal Error Increment [13:8]					
23	22	21	20	19	18	17	16
Diagonal Error Increment [7:0]							
15	14	13	12	11	10	9	8
Reserved		Axial Error Increment [13:8]					
7	6	5	4	3	2	1	0
Axial Error Increment [7:0]							

Bits	Descriptions	
[29:16]	Diagonal Error Increment	14-bit Diagonal Error Increment For Bresenham line draw, this register specifies the constant to be added to the Error Term for diagonal stepping ($\text{Error} > 0$). The initial value is $(2 * (\Delta Y - \Delta X))$ after normalization to first octant.
[13:0]	Axial Error Increment	14-bit Axial Error Increment For Bresenham line draw, this register specifies the constant to be added to the Error Term for axial stepping ($\text{Error} < 0$). The initial value is $(2 * \Delta Y)$ after normalization to first octant.

32-BIT ARM926EJ-S BASED MCU

Graphic Engine Bresenham Initial Error, Pixel Count Major -1 Register

Register	Address	R/W	Description	Reset Value
2D_GEBIR	0xB000_B01C	R/W	Bresenham Initial Error, Pixel Count Major -1 Register	0x0000_0000

31	30	29	28	27	26	25	24
Reserved		Initial Error Term [13:8]					
23	22	21	20	19	18	17	16
Initial Error Term [7:0]							
15	14	13	12	11	10	9	8
Reserved					Line Pixel Count Major -1 [10:8]		
7	6	5	4	3	2	1	0
Line Pixel Count Major -1 [7:0]							

Bits	Descriptions	
[29:16]	Initial Error Term	14-bit Initial Error Term For Bresenham line draw, this register specifies the initial Error Term. The initial value is $(2 * (\Delta Y) - \Delta X)$ after normalization to first octant.
[10:0]	Line Pixel Count Major -1	11-bit Line Pixel Count Major -1 For Bresenham line draw, this register specifies the pixel count of major axis

32-BIT ARM926EJ-S BASED MCU

Graphic Engine Control Register

Register	Address	R/W	Description	Reset Value
2D_GEC	0xB000_B020	R/W	Graphic Engine Control Register	0x0000_0000

31	30	29	28	27	26	25	24
ROP (Raster Operation Code)							
23	22	21	20	19	18	17	16
COMMAND		ALPHA_BLND	LINE_STYLE	M/D	LSTP	INT_EN	ADDR_MD
15	14	13	12	11	10	9	8
TRANSPARENCY		MTS	CTS	CTP	AU	CLIP_EN	CLPC
7	6	5	4	3	2	1	0
SDT	SRCS		PDT	XY Octant		DDTO	

Bits	Descriptions	
[31:24]	ROP	ROP Code It supports all Microsoft 256 Raster Operation Codes. Each raster operation code is an 8-bit value that represents the result of the Boolean operation on pre-defined pattern, source, and destination.
[23:22]	COMMAND	Graphics Engine Command 00 = No operation 01 = BitBLT acceleration 10 = Bresenham Line Draw acceleration 11 = Rectangle Border drawing
[21]	ALPHA BLENDING	Alpha Blending Control 0 = Disable alpha blending 1 = Enable alpha blending
[20]	LINE STYLE	Line Style Control 0 = Disable line style 1 = Enable line style
[19]	M/D	Bresenham Line Move/Draw 0 = Move 1 = Draw

32-BIT ARM926EJ-S BASED MCU

[18]	LSTP	Last Pixel Draw/Move or Scale Up/Down Rectangular Object 0 = Last pixel of Bresenham line will be drawn; 0 = Scaling down object. 1 = Last pixel of Bresenham line will not be drawn; 1 = Scaling up object.
[17]	INT_EN	Interrupt Enable When BitBLT/Bresenham Line Draw acceleration is complete or finished.
[16]	ADDR_MD	Graphics Engine Addressing Mode 0 = Linear addressing mode 1 = X/Y addressing mode
[15:14]	TRANSPX	GE Transparency 00 = Disabled 01 = Mono transparency 10 = Color transparency 11 = Reserved
[13]	MTS	Mono Transparency Select 0 = Source 1 = Pattern
[12]	CTS	Color Transparency Select 0 = Source pixels control transparency 1 = Destination pixels control transparency
[11]	CTP	Color Transparency Polarity 0 = Matching pixels are transparent 1 = Matching pixels are opaque
[10]	AU	Auto Update 0 = Disable 1 = Enable. Destination X, Y register is automatically updated at the end of each BitBLT operation.
[9]	CLIP_EN	Clipping Enable 0 = Disabled 1 = Enabled

32-BIT ARM926EJ-S BASED MCU

[8]	CLPC	Clipping Control 0 = Only pixels inside the clipping rectangle are drawn 1 = Only pixels outside the clipping rectangle are drawn
[7]	SDT	Source Data Type 0 = Color 1 = Mono Note: Source and pattern data are not allowed to be both in mono format.
[6:5]	SRCS	Source Data Select 00 = Display memory 01 = System memory 10 = GE background color 11 = GE foreground color
[4]	PDT	Pattern Data Type 0 = Color (from display memory) 1 = Mono (from internal pattern registers)
[3:1]	XY Octant	XY Octant It determines the drawing directions for BitBLT, Bresenham line, and Rotate. 000 = Right-down (BitBLT); + X, + Y, $ DX \geq DY $ (Line); Scaling Down 001 = Right-down (BitBLT); + X, + Y, $ DX < DY $ (Line); Rotate right 45° 010 = Left-down (BitBLT); + X, - Y, $ DX \geq DY $ (Line); Rotate left 45° 011 = Left-down (BitBLT); + X, - Y, $ DX < DY $ (Line); Rotate left 90° 100 = Right-up (BitBLT); - X, + Y, $ DX \geq DY $ (Line); Up-Side-Down 101 = Right-up (BitBLT); - X, + Y, $ DX < DY $ (Line); Rotate right 90° 110 = Left-up (BitBLT); - X, - Y, $ DX \geq DY $ (Line); Rotate 180° 111 = Left-up (BitBLT); - X, - Y, $ DX < DY $ (Line); Mirror or Flop
[0]	DDTO	Destination Data Direction, new destination data to 0 = Display memory 1 = System memory

32-BIT ARM926EJ-S BASED MCU

Graphic Engine Background Color Register

Register	Address	R/W	Description	Reset Value
2D_GEBC	0xB000_B024	R/W	Graphic Engine Background Color	0x0000_0000

31	30	29	28	27	26	25	24
Reserved							
23	22	21	20	19	18	17	16
Background Color [23:16]							
15	14	13	12	11	10	9	8
Background Color [15:8]							
7	6	5	4	3	2	1	0
Background Color [7:0]							

Bits	Descriptions	
[23:0]	Background Color	24-bit Background Color These bits specify the background color for Graphics Engine. Only the corresponding number of bits-per-pixel in the display mode is required in the register. In RGB 8:8:8 color mode, bits 23-16 have the red value, bits 15-8 have the green value, and bits 7-0 have the blue value.

32-BIT ARM926EJ-S BASED MCU

Graphic Engine Foreground Color Register

Register	Address	R/W	Description	Reset Value
2D_GEFC	0xB000_B028	R/W	Graphic Engine Foreground Color	0x0000_0000

31	30	29	28	27	26	25	24
Reserved							
23	22	21	20	19	18	17	16
Foreground Color [23:16]							
15	14	13	12	11	10	9	8
Foreground Color [15:8]							
7	6	5	4	3	2	1	0
Foreground Color [7:0]							

Bits	Descriptions	
[23:0]	Foreground Color	Graphics Engine Foreground Color These bits specify the foreground color for Graphics Engine. Only the corresponding number of bits-per-pixel in the display mode is required in the register. In RGB 8:8:8 color mode, bits 23-16 have the red value, bits 15-8 have the green value, and bits 7-0 have the blue value.

32-BIT ARM926EJ-S BASED MCU

Graphic Engine Transparency Color Register

Register	Address	R/W	Description	Reset Value
2D_GETC	0xB000_B02C	R/W	Graphic Engine Transparency Color	0x0000_0000

31	30	29	28	27	26	25	24
Reserved							
23	22	21	20	19	18	17	16
Transparency Color [23:16]							
15	14	13	12	11	10	9	8
Transparency Color [15:8]							
7	6	5	4	3	2	1	0
Transparency Color [7:0]							

Bits	Descriptions	
[23:0]	Transparency Color	24-bit Transparency Color These bits specify the transparency color for Graphics Engine. Only the corresponding number of bits-per-pixel in the display mode is required in the register. In RGB 8:8:8 color mode, bits 23-16 have the red value, bits 15-8 have the green value, and bits 7-0 have the blue value.

32-BIT ARM926EJ-S BASED MCU

Graphic Engine Transparency Color Mask Register

Register	Address	R/W	Description	Reset Value
2D_GETCM	0xB000_B030	R/W	Graphic Engine Transparency Color Mask	0x0000_0000

31	30	29	28	27	26	25	24
Reserved							
23	22	21	20	19	18	17	16
Transparency Color Mask [23:16]							
15	14	13	12	11	10	9	8
Transparency Color Mask [15:8]							
7	6	5	4	3	2	1	0
Transparency Color Mask [7:0]							

Bits	Descriptions	
[23:0]	Transparency Color Mask	24-bit Transparency Color Mask These bits specify a mask for use in comparison against the transparency color. Only the corresponding number of bits-per-pixel in the display mode is required in the register.

32-BIT ARM926EJ-S BASED MCU

Graphic Engine XY Mode Display Memory Origin Starting Address Register

Register	Address	R/W	Description	Reset Value
2D_GEXYDORG	0xB000_B034	R/W	X/Y Addressing Mode Display Origin Starting Address	0x0000_0000

31	30	29	28	27	26	25	24
X/Y Display Origin starting address [27:24]							
23	22	21	20	19	18	17	16
X/Y Display Origin starting address [23:16]							
15	14	13	12	11	10	9	8
X/Y Display Origin starting address [15:8]							
7	6	5	4	3	2	1	0
X/Y Display Origin starting address [7:0]							

Bits	Descriptions	
[27:0]	X/Y Origin Starting Address	28-bit X/Y Mode Origin Starting Address (byte unit) This 28-bit byte address specifies the starting address of an object or a picture in the display memory when addressed by X/Y mode. This value is specified by bytes.

32-BIT ARM926EJ-S BASED MCU

Graphic Engine Source/Destination Pitch Register

Register	Address	R/W	Description	Reset Value
2D_GESDP	0xB000_B038	R/W	Graphic Engine Source/Destination Pitch	0x0000_0000

31	30	29	28	27	26	25	24
Destination Pitch [12:8]							
23	22	21	20	19	18	17	16
Destination Pitch [7:0]							
15	14	13	12	11	10	9	8
Source Pitch [12:8]							
7	6	5	4	3	2	1	0
Source Pitch [7:0]							

Bits	Descriptions	
[28:16]	Destination Pitch	Bits 28-16 Destination Pitch This 13-bit register specifies the destination pitch in bytes in linear addressing mode, and in X/Y addressing by pixels.
[12:0]	Source Pitch	Bits 12-0 Source Pitch This 13-bit register specifies the source pitch in bytes in linear addressing mode, and in X/Y addressing by pixels.

32-BIT ARM926EJ-S BASED MCU

Graphic Engine Source Start XY/Linear Addressing Register

Register	Address	R/W	Description	Reset Value
2D_GESSXY	0xB000_B03C	R/W	Graphic Engine Source Start in X/Y addressing (pixel)	0x0000_0000
2D_GESSL	0xB000_B03C	R/W	Graphic Engine Source Start in linear addressing (byte)	0x0000_0000

(A)

31	30	29	28	27	26	25	24
Source Start Y [10:8]							
23	22	21	20	19	18	17	16
Source Start Y [7:0]							
15	14	13	12	11	10	9	8
Source Start X [10:8]							
7	6	5	4	3	2	1	0
Source Start X [7:0]							

Bits	Descriptions	
[26:16]	Source Start Y	11-bit Source Start Y For BitBLTs in X/Y addressing, this register specifies the source start Y in pixels.
[10:0]	Source Start X	11-bit Source Start X For BitBLTs in X/Y addressing, this register specifies the source start X in pixels.

(B)

31	30	29	28	27	26	25	24
Source Linear Start Address [27:24]							
23	22	21	20	19	18	17	16
Source Linear Start Address [23:16]							
15	14	13	12	11	10	9	8
Source Linear Start Address [15:8]							
7	6	5	4	3	2	1	0
Source Linear Start Address [7:0]							

Bits	Descriptions	
[27:0]	Source Linear Starting Address	28-bit Source Start Address For BitBLTs in linear addressing, this 28-bit byte address specifies the beginning location of the source.

32-BIT ARM926EJ-S BASED MCU

Graphic Engine Destination Start XY/Linear Register

Register	Address	R/W	Description	Reset Value
2D_GEDSXY	0xB000_B040	R/W	Graphic Engine Destination Start X/Y addressing (pixel)	0x0000_0000
2D_GEDSL	0xB000_B040	R/W	Graphic Engine Destination Start Linear address (byte)	0x0000_0000

(A)

31	30	29	28	27	26	25	24
Destination Start Y [10:8]							
23	22	21	20	19	18	17	16
Destination Start Y [7:0]							
15	14	13	12	11	10	9	8
Destination Start X [10:8]							
7	6	5	4	3	2	1	0
Destination Start X [7:0]							

Bits	Descriptions	
[26:16]	Destination Start Y	11-bit Destination Start Y For BitBLTs and Bresenham line draw in X/Y addressing, this register specifies the destination start Y in pixels.
[10:0]	Destination Start X	11-bit Destination Start X For BitBLTs and Bresenham line draw in X/Y addressing, this register specifies the destination start X in pixels.

32-BIT ARM926EJ-S BASED MCU

(B)

31	30	29	28	27	26	25	24
Destination Linear Start Address [27:24]							
23	22	21	20	19	18	17	16
Destination Linear Start Address [23:16]							
15	14	13	12	11	10	9	8
Destination Linear Start Address [15:8]							
7	6	5	4	3	2	1	0
Destination Linear Start Address [7:0]							

Bits	Descriptions	
[27:0]	Destination Linear Starting Address	28-bit Destination Linear Starting Address For BitBLTs in linear addressing mode, this register specifies the destination linear starting address in bytes.

32-BIT ARM926EJ-S BASED MCU

Graphic Engine Dimension for XY/Linear Modes Register

Register	Address	R/W	Description	Reset Value
2D_GEDIXYL	0xB000_B044	R/W	Graphic Engine Dimension in XY (pixel) or linear (byte)	0x0000_0000

Bits	Descriptions	
[26:16]	Dimension Y	11-bit Dimension Y For BitBLTs, this register specifies the height of rectangle in X/Y addressing (by pixel) or in linear addressing (by byte).
[10:0]	Dimension X	11-bit Dimension X For BitBLTs, this register specifies the width of rectangle in X/Y addressing (by pixel) or in linear addressing (by byte).

Graphic Engine Clipping Boundary Top/Left Register

Register	Address	R/W	Description	Reset Value
2D_GECBTL	0xB000_B048	R/W	Graphic Engine Clipping Boundary Top/Left (by X/Y pixel)	0x0000_0000

31	30	29	28	27	26	25	24
Clipping Boundary Top [10:8]							
23	22	21	20	19	18	17	16
Clipping Boundary Top [7:0]							
15	14	13	12	11	10	9	8
Clipping Boundary Left [10:8]							
7	6	5	4	3	2	1	0
Clipping Boundary Left [7:0]							

Bits	Descriptions	
[26:16]	Clipping Boundary Top	11-bit Clipping Boundary Top This register specifies the top of the clipping rectangle.
[10:0]	Clipping Boundary Left	11-bit Clipping Boundary Left This register specifies the left limit of the clipping rectangle.

32-BIT ARM926EJ-S BASED MCU

Graphic Engine Clipping Boundary Bottom/Right Register

Register	Address	R/W	Description	Reset Value			
2D_GECBBR	0xB000_B04C	R/W	Graphic Engine Clipping Boundary Bottom/Right (pixel)	0x0000_0000			
31	30	29	28	27	26	25	24
Clipping Boundary Bottom [10:8]							
23	22	21	20	19	18	17	16
Clipping Boundary Bottom [7:0]							
15	14	13	12	11	10	9	8
Clipping Boundary Right [10:8]							
7	6	5	4	3	2	1	0
Clipping Boundary Right [7:0]							

Bits	Descriptions	
[26:16]	Clipping Boundary Bottom	11-bit Clipping Boundary Bottom This register specifies the bottom of the clipping rectangle.
[10:0]	Clipping Boundary Right	11-bit Clipping Boundary Right This register specifies the right limit of the clipping rectangle.

32-BIT ARM926EJ-S BASED MCU

Graphic Engine Pattern Group A Register

Register	Address	R/W	Description	Reset Value
2D_GEPTNA	0xB000_B050	R/W	Graphic Engine Pattern Group A	0x0000_0000

31	30	29	28	27	26	25	24
Pattern3							
23	22	21	20	19	18	17	16
Pattern2							
15	14	13	12	11	10	9	8
Pattern1							
7	6	5	4	3	2	1	0
Pattern0							

Bits	Descriptions
[31:0]	<p>Pattern Group A</p> <p>Bits 31-24 Pattern 3 Register When pattern is monochrome, this is the 4th line of the 8×8 pattern.</p> <p>Bits 23-16 Pattern 2 Register When pattern is monochrome, this is the 3rd line of the 8×8 pattern.</p> <p>Bits 15-8 Pattern 1 Register When pattern is monochrome, this is the 2nd line of the 8×8 pattern.</p> <p>Bits 7-0 Pattern 0 Register When pattern is monochrome, this is the 1st line of the 8×8 pattern.</p>

32-BIT ARM926EJ-S BASED MCU

Graphic Engine Pattern Group B Register

Register	Address	R/W	Description	Reset Value
2D_GEPTNB	0xB000_B054	R/W	Graphic Engine Pattern Group B	0x0000_0000

31	30	29	28	27	26	25	24
Pattern7							
23	22	21	20	19	18	17	16
Pattern6							
15	14	13	12	11	10	9	8
Pattern5							
7	6	5	4	3	2	1	0
Pattern4							

Bits	Descriptions	
[31:0]	Pattern Group B	<p>Bits 31-24 Pattern 7 Register This is the 8th line of the 8×8 pattern.</p> <p>Bits 23-16 Pattern 6 Register This is the 7th line of the 8×8 pattern.</p> <p>Bits 15-8 Pattern 5 Register This is the 6th line of the 8×8 pattern.</p> <p>Bits 7-0 Pattern 4 Register This is the 5th line of the 8×8 pattern.</p>

32-BIT ARM926EJ-S BASED MCU

Graphic Engine Write Plane Mask Register

Register	Address	R/W	Description	Reset Value
2D_GEWPM	0xB000_B058	R/W	Graphic Engine Write Plane Mask	0x0000_0000

31	30	29	28	27	26	25	24
Reserved							
23	22	21	20	19	18	17	16
Write Plane Mask [23:16]							
15	14	13	12	11	10	9	8
Write Plane Mask [15:8]							
7	6	5	4	3	2	1	0
Write Plane Mask [7:0]							

Bits	Descriptions	
[23:0]	Write Plane Mask	24-bit Write Plane Mask These bits specify which bits within each pixel are subject to update by the Graphics Engine. A one enable writing to the corresponding bit plane and a 0 inhibits writing to the corresponding bit plane. Only the corresponding number of bits-per-pixel in the display mode is required in the register.

32-BIT ARM926EJ-S BASED MCU

Graphic Engine Miscellaneous Control Register

Register	Address	R/W	Description	Reset Value
2D_GEMC	0xB000_B05C	R/W	Graphic Engine Miscellaneous Control	0x0000_0000

31	30	29	28	27	26	25	24
LINE STYLE PATTERN 1/ Alpha Blending Source Ks							
23	22	21	20	19	18	17	16
LINE STYLE PATTERN 0/ Alpha Blending Destination Kd							
15	14	13	12	11	10	9	8
FIFO STATUS				EMPTY	FULL	BitBltSTS	BUSY
7	6	5	4	3	2	1	0
RST_GE2D	RST_FIFO	BPP		BLT_MD	BLT_TYPE		

Bits	Descriptions	
[31:16]	Line Style Pattern1 Line Style Pattern0	Bits 31-16 16-bit line style pattern for Bresenham line drawing.
[31:16]	Alpha Blending Ks and Kd	Bits 31-24 Bits 23-16 8-bit alpha blending factor Ks for source data and 8-bit alpha blending factor Kd for destination data.
[15:12]	FIFO Status	GE FIFO counter status 0000 ~ 0111 = FIFO current level 0000 = empty and 1000 = full
[11]	EMPTY	FIFO empty status 0 = Not empty 1 = Empty
[10]	FULL	FIFO full status 0 = Not full 1 = Full
[9]	BitBLT_STS	GE BitBLT operation complete status 0 = No complete status occur 1 = BitBLT operation complete status occur
[8]	BUSY	GE Operation status 0 = Ready, No GE operation

32-BIT ARM926EJ-S BASED MCU

		1 = Busy, GE operation is still under working
[7]	RST_GE2D	Bit 7 1 = Reset GE2D.
[6]	RST_FIFO	Bit 6 1 = Reset FIFO.
[5:4]	Bit Per Pixel	Bits 5-4 Graphics Engine Pixel Depth 00 = 8-bit 01 = 16-bit 10 = 32-bit 11 = reserved
[3]	BLT_MODE	0 = BitBLT type is according to GEC control bits 1 = BitBLT type follows BLT_TYPE[2:0] setting as below
[2:0]	BLT_TYPE	Bits 2-0 BitBLT Type Setting 000 = HostBLT (write mode) 001 = HostBLT (read mode) 010 = SolidFillBLT 011 = PatternBLT 100 = BlockMoveBLT 101 = Color/Font Expansion BLT 110 = Monochrome Transparent BLT 111 = Color Transparent BLT

32-BIT ARM926EJ-S BASED MCU

7.14 UART Controller

The Universal Asynchronous Receiver/Transmitter (UART) performs a serial-to-parallel conversion on data characters received from the peripheral such as MODEM, and a parallel-to-serial conversion on data characters received from the CPU. There are five UART blocks and accessory logic in this chip.

7.14.1 UART Feature Description

7.14.1.1 UART0

UART0 is a general UART block without Modem I/O signals.

UART0	
Clock Source	External Crystal
UART Type	General UART
FIFO Number	16-byte receiving FIFO and 16 byte transmitting FIFO
Modem Function	None
Accessory Function	None
I/O pin	TXD0, RXD0

7.14.1.2 UART1

UART1 is a high speed UART for the Bluetooth transceiver. The FIFO has 64-byte for receiving and 64-byte for transmitting. The clock source is programmable in chip clock generator.

UART1	
Clock Source	External Crystal or internal PLL (Programmable)
UART Type	High speed UART
FIFO Number	64-byte receiving FIFO and 64 byte transmitting FIFO
Modem Function	CTS and RTS
Accessory Function	Bluetooth
I/O pin	TXD1, RXD1, RTS1, CTS1

7.14.1.3 UART2

UART2 is a general UART with IrDA SIR.

UART2	
Clock Source	External Crystal
UART Type	General UART
FIFO Number	16-byte receiving FIFO and 16 byte transmitting FIFO
Modem Function	none
Accessory Function	IrDA SIR
I/O pin	TXD2, RXD2

32-BIT ARM926EJ-S BASED MCU

7.14.2 UART Control Registers Map

R: read only, W: write only, R/W: both read and write, C: Only value 0 can be written

Register	Offset	R/W	Description	Condition	Reset Value
UART0 :					
RBR	0xB800_0000	R	Receive Buffer Register	DLAB = 0	Undefined
THR	0xB800_0000	W	Transmit Holding Register	DLAB = 0	Undefined
IER	0xB800_0004	R/W	Interrupt Enable Register	DLAB = 0	0x0000_0000
DLL	0xB800_0000	R/W	Divisor Latch Register (LS)	DLAB = 1	0x0000_0000
DLM	0xB800_0004	R/W	Divisor Latch Register (MS)	DLAB = 1	0x0000_0000
IIR	0xB800_0008	R	Interrupt Identification Register		0x8181_8181
FCR	0xB800_0008	W	FIFO Control Register		Undefined
LCR	0xB800_000C	R/W	Line Control Register		0x0000_0000
MCR	0xB800_0010	R/W	Modem Control Register	(optional)	0x0000.0000
LSR	0xB800_0014	R	Line Status Register		0x6060_6060
MSR	0xB800_0018	R	MODEM Status Register	(optional)	0x0000.0000
TOR	0xB800_001C	R/W	Time Out Register		0x0000_0000
UART1 :					
RBR	0xB800_0100	R	Receive Buffer Register	DLAB = 0	Undefined
THR	0xB800_0100	W	Transmit Holding Register	DLAB = 0	Undefined
IER	0xB800_0104	R/W	Interrupt Enable Register	DLAB = 0	0x0000_0000
DLL	0xB800_0100	R/W	Divisor Latch Register (LS)	DLAB = 1	0x0000_0000
DLM	0xB800_0104	R/W	Divisor Latch Register (MS)	DLAB = 1	0x0000_0000
IIR	0xB800_0108	R	Interrupt Identification Register		0x8181_8181
FCR	0xB800_0108	W	FIFO Control Register		Undefined
LCR	0xB800_010C	R/W	Line Control Register		0x0000_0000
MCR	0xB800_0110	R/W	Modem Control Register	(optional)	0x0000.0000
LSR	0xB800_0114	R	Line Status Register		0x6060_6060
MSR	0xB800_0118	R	MODEM Status Register	(optional)	0x0000.0000
TOR	0xB800_011C	R/W	Time Out Register		0x0000_0000
UART2 : UART_BA = 0xB800_0200					
RBR	0xB800_0200	R	Receive Buffer Register	DLAB = 0	Undefined
THR	0xB800_0200	W	Transmit Holding Register	DLAB = 0	Undefined
IER	0xB800_0204	R/W	Interrupt Enable Register	DLAB = 0	0x0000_0000
DLL	0xB800_0200	R/W	Divisor Latch Register (LS)	DLAB = 1	0x0000_0000
DLM	0xB800_0204	R/W	Divisor Latch Register (MS)	DLAB = 1	0x0000_0000
IIR	0xB800_0208	R	Interrupt Identification Register		0x8181_8181
FCR	0xB800_0208	W	FIFO Control Register		Undefined
LCR	0xB800_020C	R/W	Line Control Register		0x0000_0000
LSR	0xB800_0214	R	Line Status Register		0x6060_6060
TOR	0xB800_021C	R/W	Time Out Register		0x0000_0000

32-BIT ARM926EJ-S BASED MCU

IRCR	0xB800_0220	R/W	IrDA Control Register		0x0000_0040
------	-------------	-----	-----------------------	--	-------------

Receive Buffer Register (RBR)

Register	Offset	R/W	Description	Reset Value
RBR	0XB800_0x00	R	Receive Buffer Register (DLAB = 0)	Undefined

7	6	5	4	3	2	1	0
8-bit Received Data							

Bits	Descriptions	
[7:0]	8-bit Received Data	By reading this register, the UART will return an 8-bit data received from SIN pin (LSB first).

Transmit Holding Register (THR)

Register	offset	R/W	Description	Reset Value
THR	0XB800_0x00	W	Transmit Holding Register (DLAB = 0)	Undefined

7	6	5	4	3	2	1	0
8-bit Transmitted Data							

Bits	Descriptions	
[7:0]	8-bit Transmitted Data	By writing to this register, the UART will send out an 8-bit data through the SOUT pin (LSB first).

32-BIT ARM926EJ-S BASED MCU

Interrupt Enable Register (IER)

Register	offset	R/W	Description	Reset Value
IER	0XB800_0x04	R/W	Interrupt Enable Register (DLAB = 0)	0x0000.0000

7	6	5	4	3	2	1	0
RESERVED				MSIE	RLSIE	THREIE	RDAIE

Bits	Descriptions	
[3]	MSIE	MODEM Status Interrupt (Irpt_MOS) Enable <ul style="list-style-type: none"> 0 = Mask off Irpt_MOS 1 = Enable Irpt_MOS
[2]	RLSIE	Receive Line Status Interrupt (Irpt_RLS) Enable <ul style="list-style-type: none"> 0 = Mask off Irpt_RLS 1 = Enable Irpt_RLS
[1]	THREIE	Transmit Holding Register Empty Interrupt (Irpt_THRE) Enable <ul style="list-style-type: none"> 0 = Mask off Irpt_THRE 1 = Enable Irpt_THRE
[0]	RDAIE	Receive Data Available Interrupt (Irpt_RDA) Enable and Time-out Interrupt (Irpt_TOUT) Enable <ul style="list-style-type: none"> 0 = Mask off Irpt_RDA and Irpt_TOUT 1 = Enable Irpt_RDA and Irpt_TOUT

32-BIT ARM926EJ-S BASED MCU

Divider Latch (Low Byte) Register (DLL)

Register	Offset	R/W	Description	Reset Value
DLL	0XB800_0x00	R/W	Divisor Latch Register (LS) (DLAB = 1)	0x0000_0000

7	6	5	4	3	2	1	0
Baud Rate Divider (Low Byte)							

Bits	Descriptions	
[7:0]	Baud Rate Divisor (Low Byte)	The low byte of the baud rate divider

Divisor Latch (High Byte) Register (DLM)

Register	Offset	R/W	Description	Reset Value
DLM	0XB800_0x04	R/W	Divisor Latch Register (MS) (DLAB = 1)	0x0000_0000

7	6	5	4	3	2	1	0
Baud Rate Divider (High Byte)							

Bits	Descriptions	
[7:0]	Baud Rate Divisor (High Byte)	The high byte of the baud rate divider

This 16-bit divider {DLM, DLL} is used to determine the baud rate as follows

$$\text{Baud Rate} = \text{Crystal Clock} / \{16 * [\text{Divisor} + 2]\}$$

Note: This definition is different from 16550

32-BIT ARM926EJ-S BASED MCU

Interrupt Identification Register (IIR)

Register	Offset	R/W	Description	Reset Value
IIR	0XB800_0x08	R	Interrupt Identification Register	0x8181_8181

7	6	5	4	3	2	1	0
FMES	RFTLS		DMS	IID			NIP

Bits	Descriptions	
[7]	FMES	FIFO Mode Enable Status This bit indicates whether the FIFO mode is enabled or not. Since the FIFO mode is always enabled, this bit always shows the logical 1 when CPU is reading this register.
[6:5]	RFTLS	Rx FIFO Threshold Level Status These bits show the current setting of receiver FIFO threshold level (RTHO). The meaning of RTHO is defined in the following FCR description.
[4]	DMS	DMA Mode Select The DMA function is not implemented in this version. When reading IIR, the DMS is always returned 0.
[3:1]	IID	Interrupt Identification The IID together with NIP indicates the current interrupt request from UART.
[0]	NIP	No Interrupt Pending There is no pending interrupt.

32-BIT ARM926EJ-S BASED MCU

Interrupt Control Functions

IIR [3:0]	Priority	Interrupt Type	Interrupt Source	Interrupt Reset control
---1	--	None	None	--
0110	Highest	Receiver Line Status (Irpt_RLS)	Overrun error, parity error, framing error, or break interrupt	Reading the LSR
0100	Second	Received Data Available (Irpt_RDA)	Receiver FIFO threshold level is reached	Receiver FIFO drops below the threshold level
1100	Second	Receiver FIFO Time-out (Irpt_TOUT)	Receiver FIFO is non-empty and no activities are occurred in the receiver FIFO during the TOR defined time duration	Reading the RBR
0010	Third	Transmitter Holding Register Empty (Irpt_THRE)	Transmitter holding register empty	Reading the IIR (if source of interrupt is Irpt_THRE) or writing into the THR
0000	Fourth	MODEM Status (Irpt_MOS)	The CTS bits are changing state.	Reading the MSR (optional)

Note: These definitions of bit 7, bit 6, bit 5, and bit 4 are different from the 16550.

32-BIT ARM926EJ-S BASED MCU

FIFO Control Register (FCR)

Register	Offset	R/W	Description	Reset Value
FCR	0XB800_0x08	W	FIFO Control Register	Undefined

7	6	5	4	3	2	1	0
RFITL				DMS	TFR	RFR	FME

Bits	Descriptions																																								
[7:4]	RFITL	<p>Rx FIFO Interrupt (Irpt_RDA) Trigger Level</p> <table> <tr> <th>UART0</th><th>RFITL [7:4]</th><th>Trigger Level</th></tr> <tr> <td>UART2</td><td>00xx</td><td>01 bytes</td></tr> <tr> <td>UART3</td><td>01xx</td><td>04 bytes</td></tr> <tr> <td>UART4</td><td>10xx</td><td>08 bytes</td></tr> <tr> <td>UART4</td><td>11xx</td><td>14 bytes</td></tr> </table> <table> <tr> <th>UART1</th><th>RFITL[7:4]</th><th>Trigger Level</th></tr> <tr> <td></td><td>0000</td><td>01 bytes</td></tr> <tr> <td></td><td>0001</td><td>04 bytes</td></tr> <tr> <td></td><td>0010</td><td>08 bytes</td></tr> <tr> <td></td><td>0011</td><td>14 bytes</td></tr> <tr> <td></td><td>0100</td><td>30 bytes</td></tr> <tr> <td></td><td>0101</td><td>46 bytes</td></tr> <tr> <td></td><td>others</td><td>62 bytes</td></tr> </table>	UART0	RFITL [7:4]	Trigger Level	UART2	00xx	01 bytes	UART3	01xx	04 bytes	UART4	10xx	08 bytes	UART4	11xx	14 bytes	UART1	RFITL[7:4]	Trigger Level		0000	01 bytes		0001	04 bytes		0010	08 bytes		0011	14 bytes		0100	30 bytes		0101	46 bytes		others	62 bytes
UART0	RFITL [7:4]	Trigger Level																																							
UART2	00xx	01 bytes																																							
UART3	01xx	04 bytes																																							
UART4	10xx	08 bytes																																							
UART4	11xx	14 bytes																																							
UART1	RFITL[7:4]	Trigger Level																																							
	0000	01 bytes																																							
	0001	04 bytes																																							
	0010	08 bytes																																							
	0011	14 bytes																																							
	0100	30 bytes																																							
	0101	46 bytes																																							
	others	62 bytes																																							
[3]	DMS	<p>DMA Mode Select</p> <p>The DMA function is not implemented in this version.</p>																																							
[2]	TFR	<p>Tx FIFO Reset</p> <p>Setting this bit will generate an OSC cycle reset pulse to reset Tx FIFO. The Tx FIFO becomes empty (Tx pointer is reset to 0) after such reset. This bit is returned to 0 automatically after the reset pulse is generated.</p>																																							
[1]	RFR	<p>Rx FIFO Reset</p> <p>Setting this bit will generate an OSC cycle reset pulse to reset Rx FIFO. The Rx FIFO becomes empty (Rx pointer is reset to 0) after such reset. This bit is returned to 0 automatically after the reset pulse is generated.</p>																																							
[0]	FME	<p>FIFO Mode Enable</p> <p>Because UART is always operating in the FIFO mode, writing this bit has no effect while reading always gets logical one. This bit must be 1 when other FCR bits are written to; otherwise, they will not be programmed.</p>																																							

32-BIT ARM926EJ-S BASED MCU

Line Control Register (LCR)

Register	offset	R/W	Description	Reset Value
LCR	0XB800_0x0C	R/W	Line Control Register	0x0000_0000

7	6	5	4	3	2	1	0
DLAB	BCB	SPE	EPE	PBE	NSB	WLS	

Bits	Descriptions	
[7]	DLAB	Divider Latch Access Bit 0 = It is used to access RBR, THR or IER. 1 = It is used to access Divisor Latch Registers {DLL, DLM}.
[6]	BCB	Break Control Bit When this bit is set to logic 1, the serial data output (SOUT) is forced to the Spacing State (logic 0). This bit acts only on SOUT and has no effect on the transmitter logic.
[5]	SPE	Stick Parity Enable 0 = Disable stick parity 1 = Parity bit is transmitted and checked as a logic 1 if bit 4 is 0 (odd parity), or as a logic 0 if bit 4 is 1 (even parity). This bit has effect only when bit 3 (parity bit enable) is set.
[4]	EPE	Even Parity Enable 0 = Odd number of logic 1's are transmitted or checked in the data word and parity bits. 1 = Even number of logic 1's are transmitted or checked in the data word and parity bits. This bit has effect only when bit 3 (parity bit enable) is set.

32-BIT ARM926EJ-S BASED MCU

[3]	PBE	Parity Bit Enable 0 = Parity bit is not generated (transmit data) or checked (receive data) during transfer. 1 = Parity bit is generated or checked between the "last data word bit" and "stop bit" of the serial data.										
[2]	NSB	Number of "STOP bit" 0= One " STOP bit" is generated in the transmitted data 1= One and a half " STOP bit" is generated in the transmitted data when 5-bit word length is selected; Two " STOP bit" is generated when 6-, 7- and 8-bit word length is selected.										
[1:0]	WLS	Word Length Select <table><tr><th>WLS[1:0]</th><th>Character length</th></tr><tr><td>00</td><td>5 bits</td></tr><tr><td>01</td><td>6 bits</td></tr><tr><td>10</td><td>7 bits</td></tr><tr><td>11</td><td>8 bits</td></tr></table>	WLS[1:0]	Character length	00	5 bits	01	6 bits	10	7 bits	11	8 bits
WLS[1:0]	Character length											
00	5 bits											
01	6 bits											
10	7 bits											
11	8 bits											

32-BIT ARM926EJ-S BASED MCU

Modem Control Register (MCR)

Register	offset	R/W	Description	Reset Value
MCR	0XB800_0x10	R/W	Modem Control Register (Optional)	0x0000_0000

7	6	5	4	3	2	1	0
Reserved			LBME	Reserved		RTS#	DTR#

Bits	Descriptions	
[4]	LBME	Loop-back Mode Enable 0 = Disable 1 = When the loop-back mode is enabled, the following signals are connected internally: SOUT connected to SIN and SOUT pin fixed at logic 1 RTS# connected to CTS# and RTS# pin fixed at logic 1 DTR# connected to DSR# and DTR# pin fixed at logic 1
[1]	RTS#	Complement version of RTS# (Request-To-Send) signal Writing 0x00 to MCR, RTS# bit are set to logic 1's; Writing 0x0f to MCR, RTS# bit are reset to logic 0's.
[0]	DTR#	Complement version of DTR# (Data-Terminal-Ready) signal Writing 0x00 to MCR, DTR# bit are set to logic 1's; Writing 0x0f to MCR, DTR# bit are reset to logic 0's.

32-BIT ARM926EJ-S BASED MCU

Line Status Control Register (LSR)

Register	Offset	R/W	Description	Reset Value
LSR	0XB800_0x14	R	Line Status Register	0x6060_6060

7	6	5	4	3	2	1	0
ERR_Rx	TE	THRE	BII	FEI	PEI	OEI	RFDR

Bits	Descriptions	
[7]	ERR_Rx	Rx FIFO Error 0 = Rx FIFO works normally 1 = There is at least one parity error (PE), framing error (FE), or break indication (BI) in the FIFO. ERR_Rx is cleared when CPU reads the LSR and if there are no subsequent errors in the Rx FIFO.
[6]	TE	Transmitter Empty 0 = Either Transmitter Holding Register (THR - Tx FIFO) or Transmitter Shift Register (TSR) are not empty. 1 = Both THR and TSR are empty.
[5]	THRE	Transmitter Holding Register Empty 0 = THR is not empty. 1 = THR is empty. THRE is set when the last data word of Tx FIFO is transferred to Transmitter Shift Register (TSR). The CPU resets this bit when the THR (or Tx FIFO) is loaded. This bit also causes the UART to issue an interrupt (Irpt_THRE) to the CPU when IER [1]=1.
[4]	BII	Break Interrupt Indicator This bit is set to a logic 1 whenever the received data input is held in the "spacing state" (logic 0) for longer than a full word transmission time (that is, the total time of "start bit" + data bits + parity + stop bits) and is reset whenever the CPU reads the contents of the LSR.

32-BIT ARM926EJ-S BASED MCU

[3]	FEI	Framing Error Indicator This bit is set to logic 1 whenever the received character does not have a valid "stop bit" (that is, the stop bit following the last data bit or parity bit is detected as a logic 0), and is reset whenever the CPU reads the contents of the LSR.
[2]	PEI	Parity Error Indicator This bit is set to logic 1 whenever the received character does not have a valid "parity bit", and is reset whenever the CPU reads the contents of the LSR.
[1]	OEI	Overrun Error Indicator An overrun error will occur only after the Rx FIFO is full and the next character has been completely received in the shift register. The character in the shift register is overwritten, but it is not transferred to the Rx FIFO. OE is indicated to the CPU as soon as it happens and is reset whenever the CPU reads the contents of the LSR.
[0]	RFDR	Rx FIFO Data Ready 0 = Rx FIFO is empty 1 = Rx FIFO contains at least 1 received data word.

LSR [4:2] (BII, FEI, PEI) are revealed to the CPU when its associated character is at the top of the Rx FIFO. These three error indicators are reset whenever the CPU reads the contents of the LSR.

LSR [4:1] (BII, FEI, PEI, OEI) are the error conditions that produce a "receiver line status interrupt" (Irpt_RLS) when IER [2]=1. Reading LSR clears Irpt_RLS. Writing LSR is a null operation (not suggested).

32-BIT ARM926EJ-S BASED MCU

Modem Status Register (MSR)

Register	offset	R/W	Description	Reset Value
MSR	0XB800_0x18	R	MODEM Status Register (Optional)	0x0000.0000

7	6	5	4	3	2	1	0
Reserved		DSR#	CTS#	Reserved		DDSR	DCTS

Bits	Descriptions	
[5]	DSR#	Complement version of data set ready (DSR#) input (This bit is selected by IP)
[4]	CTS#	Complement version of clear to send (CTS#) input (This bit is selected by IP)
[1]	DDSR	DSR# State Change (This bit is selected by IP) This bit is set whenever DSR# input has changed state, and it will be reset if the CPU reads the MSR. Whenever any of MSR [1] is set to logic 1, a Modem Status Interrupt is generated if IER[3]=1. Writing MSR is a null operation (not suggested).
[0]	DCTS	CTS# State Change (This bit is selected by IP) This bit is set whenever CTS# input has changed state, and it will be reset if the CPU reads the MSR. Whenever any of MSR [0] is set to logic 1, a Modem Status Interrupt is generated if IER[3]=1. Writing MSR is a null operation (not suggested).

32-BIT ARM926EJ-S BASED MCU

Time-Out Register (TOR)

Register	offset	R/W	Description	Reset Value
TOR	0XB800_0x1C	R/W	Time Out Register	0x0000_0000

7	6	5	4	3	2	1	0
TOIE	TOIC						

Bits	Descriptions	
[7]	TOIE	Time Out Interrupt Enable The feature of receiver time out interrupt is enabled only when TOR [7] = IER[0] = 1.
[6:0]	TOIC	Time Out Interrupt Comparator The time out counter resets and starts counting (the counting clock = baud rate) whenever the Rx FIFO receives a new data word. Once the content of time out counter (TOUT_CNT) is equal to that of time out interrupt comparator (TOIC), a receiver time out interrupt (Irpt_TOUT) is generated if TOR [7] = IER [0] = 1. A new incoming data word or Rx FIFO empty clears Irpt_TOUT.

32-BIT ARM926EJ-S BASED MCU

IrDA Control Register (IRCR)

Register	Offset	R/W	Description	Reset Value
IRCR	0xB800_0220	R/W	IrDA Control Register for UART2	0x0000_0040

7	6	5	4	3	2	1	0
Reserved	INV_Rx	INV_Tx	Reserved			Tx_SELECT	IrDA_EN

Bits	Descriptions	
[6]	INV_Rx	INV_Rx 1: Inverse Rx input signal 0: No inversion
[5]	INV_Tx	INV_Tx 1: Inverse Tx output signal 0: No inversion
[1]	Tx_SELECT	Tx_SELECT 1: Enable IrDA transmitter 0: Enable IrDA receiver
[0]	IrDA_EN	IrDA_EN 1: Enable IrDA block 0: Disable IrDA block

32-BIT ARM926EJ-S BASED MCU

7.15 TIMER Controller

7.15.1 General Timer Controller

The timer module includes five channels, TIMER0~TIMER4, they can easily be implemented as counting scheme. The timer can perform functions like frequency measurement, event counting, interval measurement, pulse generation, delay timing, and so on. The timer possesses features such as adjustable resolution, programmable counting period, and detailed information. The timer can generate an interrupt signal upon timeout, or provide the current value of count during operation.

The general TIMER Controller includes the following features

- Five channels with a 24-bit down counter and an interrupt request each
- Independent clock source for each channel
- Maximum uninterrupted time = $(1 / 15 \text{ MHz}) * (255) * (2^{24} - 1)$, if $\text{TCLK} = 15 \text{ MHz}$

7.15.2 Watchdog Timer

The purpose of watchdog timer is to perform a system restart after the software running into a problem. This prevents system from hanging for an indefinite period of time. It is a free running timer with programmable time-out intervals. When the specified time interval expires, a system reset can be generated. If the watchdog timer reset function is enabled and the watchdog timer is not being reset before timing out, then the watchdog reset is activated after 1024 WDT clocks. Setting **WTE** in the register **WTCR** enables the watchdog timer.

The **WTR** should be set before making use of watchdog timer. This ensures that the watchdog timer restarts from a know state. The watchdog timer will start counting and time-out after a specified period of time. The time-out interval is selected by two bits, **WTIS[1:0]**. The **WTR** is self-clearing, i.e., after setting it, the hardware will automatically reset it. When timeout occurs, Watchdog Timer interrupt flag is set. Watchdog Timer waits for an additional **1024 WDT clock cycles** before issuing a reset signal, if the **WTRE** is set. The **WTRF** will be set and the reset signal will last for **15 WDT clock cycles** long. When used as a simple timer, the interrupt and reset functions are disabled. Watchdog Timer will set the **WTIF** each time a timeout occurs. The **WTIF** can be polled to check the status, and software can restart the timer by setting the **WTR**.

32-BIT ARM926EJ-S BASED MCU

7.15.3 Timer Control Registers Map

R: read only, W: write only, R/W: both read and write, C: Only value 0 can be written

Register	Address	R/W/C	Description	Reset Value
TMR_BA = 0xB800_1000				
TCSR0	0xB800_1000	R/W	Timer Control and Status Register 0	0x0000_0005
TCSR1	0xB800_1004	R/W	Timer Control and Status Register 1	0x0000_0005
TICR0	0xB800_1008	R/W	Timer Initial Control Register 0	0x0000_0000
TICR1	0xB800_100C	R/W	Timer Initial Control Register 1	0x0000_0000
TDR0	0xB800_1010	R	Timer Data Register 0	0x0000_0000
TDR1	0xB800_1014	R	Timer Data Register 1	0x0000_0000
TISR	0xB800_1018	R/C	Timer Interrupt Status Register	0x0000_0000
WTCR	0xB800_101C	R/W	Watchdog Timer Control Register	0x0000_0400
TCSR2	0xB800_1020	R/W	Timer Control and Status Register 2	0x0000_0005
TCSR3	0xB800_1024	R/W	Timer Control and Status Register 3	0x0000_0005
TICR2	0xB800_1028	R/W	Timer Initial Control Register 2	0x0000_0000
TICR3	0xB800_102C	R/W	Timer Initial Control Register 3	0x0000_0000
TDR2	0xB800_1030	R	Timer Data Register 2	0x0000_0000
TDR3	0xB800_1034	R	Timer Data Register 3	0x0000_0000
TCSR4	0xB800_1040	R/W	Timer Control and Status Register 4	0x0000_0005
TICR4	0xB800_1048	R/W	Timer Initial Control Register 4	0x0000_0000
TDR4	0xB800_1050	R	Timer Data Register 4	0x0000_0000

32-BIT ARM926EJ-S BASED MCU

Timer Control and Status Register 0~4 (TCR0~TCR4)

Register	Address	R/W/C	Description	Reset Value
TCSR0	0xB800_1000	R/W	Timer Control and Status Register 0	0x0000_0005
TCSR1	0xB800_1004	R/W	Timer Control and Status Register 1	0x0000_0005
TCSR2	0xB800_1020	R/W	Timer Control and Status Register 2	0x0000_0005
TCSR3	0xB800_1024	R/W	Timer Control and Status Register 3	0x0000_0005
TCSR4	0xB800_1040	R/W	Timer Control and Status Register 4	0x0000_0005

31	30	29	28	27	26	25	24
RESERVED	CE	IE	MODE		CRST	CACT	RESERVED
23	22	21	20	19	18	17	16
RESERVED							
15	14	13	12	11	10	9	8
RESERVED							
7	6	5	4	3	2	1	0
PRESCALE							

Bits	Descriptions	
[30]	CE	Counter Enable 0 = Stops counting 1 = Starts counting
[29]	IE	Interrupt Enable 0 = Disables timer interrupt 1 = Enables timer interrupt. If timer interrupt is enabled, the timer asserts its interrupt signal when the associated counter decrements to zero.

32-BIT ARM926EJ-S BASED MCU

[28:27]	MODE	Timer Operating Mode	
		MODE [28:27]	Timer Operating Mode
		00	The timer is operating in the one-shot mode. The associated interrupt signal is generated once (if IE is enabled) and CE is automatically cleared then.
		01	The timer is operating in the periodic mode. The associated interrupt signal is generated periodically (if IE is enabled).
		10	The timer is operating in the toggle mode. The associated interrupt signal is changing back and forth (if IE is enabled) with 50% duty cycle.
		11	Reserved for further use
[26]	CRST	Counter Reset Set this bit will reset the TIMER counter, and also force CEN to 0 . 0 = No effect. 1 = Reset Timer's pre-scale counter, internal 24-bit counter and CEN.	
[25]	CACT	Timer is in Active This bit indicates the counter status of timer. 0 = Timer is not active. 1 = Timer is in active.	
[7:0]	PRESCALE	Clock Pre-scale Divide Count Clock input is divided by PRESCALE + 1 before it is fed to the counter (here PRESCALE is considered as a decimal number). If PRESCALE = 0, then there is no scaling.	

32-BIT ARM926EJ-S BASED MCU

Timer Initial Count Register 0~4 (TICR0~TICR4)

Register	Address	R/W/C	Description	Reset Value
TICR0	0xB800_1008	R/W	Timer Initial Control Register 0	0x0000_00FF
TICR1	0xB800_100C	R/W	Timer Initial Control Register 1	0x0000_00FF
TICR2	0xB800_1028	R/W	Timer Initial Control Register 2	0x0000_00FF
TICR3	0xB800_102C	R/W	Timer Initial Control Register 3	0x0000_00FF
TICR4	0xB800_1048	R/W	Timer Initial Control Register 4	0x0000_00FF

31	30	29	28	27	26	25	24
RESERVED							
23	22	21	20	19	18	17	16
TIC [23:16]							
15	14	13	12	11	10	9	8
TIC [15:8]							
7	6	5	4	3	2	1	0
TIC [7:0]							

Bits	Descriptions	
[23:0]	TIC	<p>Timer Initial Count This is a 24-bit value representing the initial count. Timer will reload this value whenever the counter is decremented to zero.</p> <p>NOTE:</p> <ul style="list-style-type: none"> (1) Never write 0x0 in TIC, or the core will run into unknown state. (2) No matter CEN is 0 or 1, whenever software write a new value into this register, Timer will restart counting using this new value and abort previous count.

32-BIT ARM926EJ-S BASED MCU

Timer Data Register 0~4 (TDR0~TDR4)

Register	Address	R/W/C	Description	Reset Value
TDR0	0xB800_1010	R	Timer Data Register 0	0x0000_00FF
TDR1	0xB800_1014	R	Timer Data Register 1	0x0000_00FF
TDR2	0xB800_1030	R	Timer Data Register 2	0x0000_00FF
TDR3	0xB800_1034	R	Timer Data Register 3	0x0000_00FF
TDR4	0xB800_1050	R	Timer Data Register 4	0x0000_00FF

31	30	29	28	27	26	25	24
RESERVED							
23	22	21	20	19	18	17	16
TDR [23:16]							
15	14	13	12	11	10	9	8
TDR [15:8]							
7	6	5	4	3	2	1	0
TDR [7:0]							

Bits	Descriptions	
[23:0]	TDR	Timer Data Register The current count is registered in this 24-bit value. NOTE: Software can read a correct current value on this register only when CEN = 0 , or the value represents here could not be a correct one.

32-BIT ARM926EJ-S BASED MCU

Timer Interrupt Status Register (TISR)

Register	Address	R/W/C	Description	Reset Value
TISR	0xB800_1018	R/C	Timer Interrupt Status Register	0x0000_0000

31	30	29	28	27	26	25	24
RESERVED							
23	22	21	20	19	18	17	16
RESERVED							
15	14	13	12	11	10	9	8
RESERVED							
7	6	5	4	3	2	1	0
RESERVED			TIF4	TIF3	TIF2	TIF1	TIFO

Bits	Descriptions	
[4]	TIF4	Timer Interrupt Flag 4 0 = It indicates that the timer 4 does not count down to zero yet. Software can reset this bit after the timer interrupt 4 had occurred. 1 = It indicates that the counter of timer 4 is decremented to zero; NOTE: This bit is read only, but can be cleared by writing 1 to this bit.
[3]	TIF3	Timer Interrupt Flag 3 0 = It indicates that the timer 3 does not count down to zero yet. Software can reset this bit after the timer interrupt 3 had occurred. 1 = It indicates that the counter of timer 3 is decremented to zero; NOTE: This bit is read only, but can be cleared by writing 1 to this bit.
[2]	TIF2	Timer Interrupt Flag 2 0 = It indicates that the timer 2 does not count down to zero yet. Software can reset this bit after the timer interrupt 2 had occurred. 1 = It indicates that the counter of timer 2 is decremented to zero; NOTE: This bit is read only, but can be cleared by writing 1 to this bit.

32-BIT ARM926EJ-S BASED MCU

[1]	TIF1	Timer Interrupt Flag 1 0 = It indicates that the timer 1 does not count down to zero yet. Software can reset this bit after the timer interrupt 1 had occurred. 1 = It indicates that the counter of timer 1 is decremented to zero; NOTE: This bit is read only, but can be cleared by writing 1 to this bit.
[0]	TIFO	Timer Interrupt Flag 0 0 = It indicates that the timer 0 does not count down to zero yet. Software can reset this bit after the timer interrupt 0 had occurred. 1 = It indicates that the counter of timer 0 is decremented to zero; NOTE: This bit is read only, but can be cleared by writing 1 to this bit.

32-BIT ARM926EJ-S BASED MCU

Watchdog Timer Control Register (WTCR)

Register	Address	R/W/C	Description	Reset Value
WTCR	0xB800_101C	R/W	Watchdog Timer Control Register	0x0000_0000

31	30	29	28	27	26	25	24
RESERVED							
23	22	21	20	19	18	17	16
RESERVED							
15	14	13	12	11	10	9	8
RESERVED					WTCLK	RESERVED	
7	6	5	4	3	2	1	0
WTE	WTIE	WTIS		WTIF	WTRF	WTRE	WTR

Bits	Descriptions	
[10]	WTCLK	Watchdog Timer Clock This bit is used for deciding whether the Watchdog timer clock input is divided by 256 or not. Clock source of Watchdog timer is Crystal input. 0 = Using original clock input 1 = The clock input will be divided by 256 NOTE: When WTTME = 1, set this bit has no effect on WDT clock (using original clock input).
[7]	WTE	Watchdog Timer Enable 0 = Disable the watchdog timer 1 = Enable the watchdog timer
[6]	WTIE	Watchdog Timer Interrupt Enable 0 = Disable the watchdog timer interrupt 1 = Enable the watchdog timer interrupt

32-BIT ARM926EJ-S BASED MCU

[5:4]	WTIS	<p>Watchdog Timer Interval Select These two bits select the interval for the watchdog timer. No matter which interval is chosen, the reset time-out is always occurred 1024 clocks later than the interrupt time-out.</p> <table><tr><th>WTIS</th><th>Interrupt Timeout</th><th>Reset Timeout</th><th>Real Time Interval (CLK= 15MHz/256)</th></tr><tr><td>00</td><td>2¹⁴ clocks</td><td>2¹⁴ + 1024 clocks</td><td>0.28 sec.</td></tr><tr><td>01</td><td>2¹⁶ clocks</td><td>2¹⁶ + 1024 clocks</td><td>1.12 sec.</td></tr><tr><td>10</td><td>2¹⁸ clocks</td><td>2¹⁸ + 1024 clocks</td><td>4.47 sec.</td></tr><tr><td>11</td><td>2²⁰ clocks</td><td>2²⁰ + 1024 clocks</td><td>17.9 sec.</td></tr></table>	WTIS	Interrupt Timeout	Reset Timeout	Real Time Interval (CLK= 15MHz/256)	00	2 ¹⁴ clocks	2 ¹⁴ + 1024 clocks	0.28 sec.	01	2 ¹⁶ clocks	2 ¹⁶ + 1024 clocks	1.12 sec.	10	2 ¹⁸ clocks	2 ¹⁸ + 1024 clocks	4.47 sec.	11	2 ²⁰ clocks	2 ²⁰ + 1024 clocks	17.9 sec.
WTIS	Interrupt Timeout	Reset Timeout	Real Time Interval (CLK= 15MHz/256)																			
00	2 ¹⁴ clocks	2 ¹⁴ + 1024 clocks	0.28 sec.																			
01	2 ¹⁶ clocks	2 ¹⁶ + 1024 clocks	1.12 sec.																			
10	2 ¹⁸ clocks	2 ¹⁸ + 1024 clocks	4.47 sec.																			
11	2 ²⁰ clocks	2 ²⁰ + 1024 clocks	17.9 sec.																			
[3]	WTIF	<p>Watchdog Timer Interrupt Flag If the watchdog interrupt is enabled, then the hardware will set this bit to indicate that the watchdog interrupt has occurred. If the watchdog interrupt is not enabled, then this bit indicates that a time-out period has elapsed. 0 = Watchdog timer interrupt does not occur 1 = Watchdog timer interrupt occurs</p> <p>NOTE: This bit is read only, but can be cleared by writing 1 to this bit.</p>																				
[2]	WTRF	<p>Watchdog Timer Reset Flag When the watchdog timer initiates a reset, the hardware will set this bit. This flag can be read by software to determine the source of reset. Software is responsible to clear it up manually. If WTRE is disabled, then the watchdog timer has no effect on this bit. 0 = Watchdog timer reset does not occur 1 = Watchdog timer reset occurs</p>																				
[1]	WTRE	<p>Watchdog Timer Reset Enable Setting this bit will enable the watchdog timer reset function. 0 = Disable watchdog timer reset function 1 = Enable watchdog timer reset function</p> <p>NOTE: This bit is read only, but can be cleared by writing 1 to this bit.</p>																				
[0]	WTR	<p>Watchdog Timer Reset This bit brings the watchdog timer into a known state. It helps reset the watchdog timer before a time-out situation occurring. Failing to set WTR before time-out will initiates an interrupt if WTIE is set. If WTRE is set, a watchdog timer reset will be generated 512 clocks after time-out. This bit is self-clearing. 0 = No operation 1 = Reset the contents of the watchdog timer</p>																				

32-BIT ARM926EJ-S BASED MCU

7.16 Advanced Interrupt Controller

An *interrupt* temporarily changes the sequence of program execution to react to a particular event such as power failure, watchdog timer timeout, transmit/receive request from Ethernet MAC Controller, and so on. The CPU processor provides two modes of interrupt, the **Fast Interrupt (FIQ)** mode for critical session and the **Interrupt (IRQ)** mode for general purpose. The IRQ request is occurred when the nIRQ input is asserted. Similarly, the FIQ request is occurred when the nFIQ input is asserted. The FIQ has privilege over the IRQ and can preempt an ongoing IRQ. It is possible to ignore the FIQ and the IRQ by setting the F and I bits in the **current program status register (CPSR)**.

The **Advanced Interrupt Controller (AIC)** is capable of processing the interrupt requests up to 32 different sources. Currently, 30 interrupt sources are defined. Each interrupt source is uniquely assigned to an *interrupt channel*. For example, the watchdog timer interrupt is assigned to channel 1. The AIC implements a proprietary eight-level priority scheme that categories the available 30 interrupt sources into eight priority levels. Interrupt sources within the priority level 0 is the highest priority and the priority level 7 is the lowest. In order to make this scheme work properly, a certain priority level must be specified to each interrupt source during power-on initialization; otherwise, the system shall behave unexpectedly. Within each priority level, interrupt source that is positioned in a lower channel has a higher priority. Interrupt source that is active, enabled, and positioned in the lowest channel with priority level 0 is promoted to the FIQ. Interrupt sources within the priority levels other than 0 are routed to the IRQ. The IRQ can be preempted by the occurrence of the FIQ. Interrupt nesting is performed automatically by the AIC.

Though interrupt sources originated from the chip itself are intrinsically high-level sensitive, the AIC can be configured as either low-level sensitive, high-level sensitive, negative-edge triggered, or positive-edge triggered to each interrupt source.

The advanced interrupt controller includes the following features:

- External interrupts can be programmed as either edge-triggered or level-sensitive
- External interrupts can be programmed as either low-active or high-active
- Flags to reflect the status of each interrupt source
- Individual mask for each interrupt source
- Proprietary 8-level interrupt scheme to employ the priority scheme.
- Priority methodology is adopted to allow for interrupt daisy-chaining
- Automatically masking out the lower priority interrupt during interrupt nesting
- Automatically clearing the interrupt flag when the external interrupt source is programmed to be edge-triggered

32-BIT ARM926EJ-S BASED MCU

7.16.1 Interrupt Sources

Priority	Name	Mode	Source
1 (Highest)	WDT_INT	Positive Level	Watch Dog Timer Interrupt
2	nIRQ_Group0	Positive Level	External Interrupt Group 0
3	-----	Reserved	Reserved
4	ACTL_INT	Positive Level	Audio Controller Interrupt
5	LCD_INT	Positive Level	LCD Controller Interrupt
6	RTC_INT	Positive Level	RTC Interrupt
7	UART_INT0	Positive Level	UART Interrupt0
8	UART_INT1	Positive Level	UART Interrupt1
9	UART_INT2	Positive Level	UART Interrupt2
10	-----	Reserved	Reserved
11	-----	Reserved	Reserved
12	T_INT0	Positive Level	Timer Interrupt 0
13	T_INT1	Positive Level	Timer Interrupt 1
14	T_INT_Group	Positive Level	Timer Interrupt Group
15	USBH_INT_Group	Positive Level	USB Host Interrupt Group
16	EMCTx_INT	Positive Level	EMC Tx Interrupt
17	EMCRx_INT	Positive Level	EMC Rx Interrupt
18	GDMA_INT_Group	Positive Level	GDMA Interrupt Group
19	DMAC_INT	Positive Level	DMAC Interrupt
20	FMI_INT	Positive Level	FMI Interrupt
21	USBD_INT	Positive Level	USB Device Interrupt
22	-----	Reserved	Reserved
23	G2D_INT	Positive Level	2D Graphic Engine Interrupt
24	Reserved	Reserved	Reserved
25	-----	Reserved	Reserved
26	I2C_INT_Group	Positive Level	I2C Interrupt Group
27	USI_INT	Positive Level	USI Interrupt
28	PWM_INT	Positive Level	PWM Timer Interrupt
29	KPI_INT	Positive Level	Keypad Interrupt
30	PS2_INT_Group	Positive Level	PS2 Interrupt Group
31	-----	Reserved	Reserved

32-BIT ARM926EJ-S BASED MCU

Interrupt Group	Interrupt Sources
External Interrupt Group 0	External Pins : nIRQ[2:0]
Timer Interrupt Group	TIMER2, TIMER3, and TIMER4
USB Host Interrupt Group	OHCI and EHCI USB Host Controller
GDMA Interrupt Group	GDMA0 and GDMA1
I2C interrupt Group	I2C Line 0 and I2C Line 1
PS2 interrupt Group	PS2 Port 0 and PS2 Port 1

7.16.2 AIC Registers Map

Register	Address	R/W	Description	Reset Value
AIC_BA = 0xB800_2000				
AIC_SCR1	0xB800_2004	R/W	Source Control Register 1	0x0000_0047
AIC_SCR2	0xB800_2008	R/W	Source Control Register 2	0x0000_0047
AIC_SCR3	0xB800_200C	R/W	Source Control Register 3	0x0000_0047
AIC_SCR4	0xB800_2010	R/W	Source Control Register 4	0x0000_0047
AIC_SCR5	0xB800_2014	R/W	Source Control Register 5	0x0000_0047
AIC_SCR6	0xB800_2018	R/W	Source Control Register 6	0x0000_0047
AIC_SCR7	0xB800_201C	R/W	Source Control Register 7	0x0000_0047
AIC_SCR8	0xB800_2020	R/W	Source Control Register 8	0x0000_0047
AIC_SCR9	0xB800_2024	R/W	Source Control Register 9	0x0000_0047
AIC_SCR10	0xB800_2028	R/W	Source Control Register 10	0x0000_0047
AIC_SCR11	0xB800_202C	R/W	Source Control Register 11	0x0000_0047
AIC_SCR12	0xB800_2030	R/W	Source Control Register 12	0x0000_0047
AIC_SCR13	0xB800_2034	R/W	Source Control Register 13	0x0000_0047
AIC_SCR14	0xB800_2038	R/W	Source Control Register 14	0x0000_0047
AIC_SCR15	0xB800_203C	R/W	Source Control Register 15	0x0000_0047
AIC_SCR16	0xB800_2040	R/W	Source Control Register 16	0x0000_0047
AIC_SCR17	0xB800_2044	R/W	Source Control Register 17	0x0000_0047
AIC_SCR18	0xB800_2048	R/W	Source Control Register 18	0x0000_0047
AIC_SCR19	0xB800_204C	R/W	Source Control Register 19	0x0000_0047
AIC_SCR20	0xB800_2050	R/W	Source Control Register 20	0x0000_0047
AIC_SCR21	0xB800_2054	R/W	Source Control Register 21	0x0000_0047
AIC_SCR22	0xB800_2058	R/W	Source Control Register 22	0x0000_0047

32-BIT ARM926EJ-S BASED MCU

AIC_SCR23	0xB800_205C	R/W	Source Control Register 23	0x0000_0047
AIC_SCR24	0xB800_2060	R/W	Reserved	0x0000_0047
AIC_SCR25	0xB800_2064	R/W	Source Control Register 25	0x0000_0047
AIC_SCR26	0xB800_2068	R/W	Source Control Register 26	0x0000_0047
AIC_SCR27	0xB800_206C	R/W	Source Control Register 27	0x0000_0047
AIC_SCR28	0xB800_2070	R/W	Source Control Register 28	0x0000_0047
AIC_SCR29	0xB800_2074	R/W	Source Control Register 29	0x0000_0047
AIC_SCR30	0xB800_2078	R/W	Source Control Register 30	0x0000_0047
AIC_SCR31	0xB800_207C	R/W	Source Control Register 31	0x0000_0047
AIC_IRQSC	0xB800_2080	R/W	External Interrupt Control Register	0x0000_0000
AIC_GEN	0xB800_2084	R/W	Interrupt Group Enable Control Register	0x0000_0000
AIC_GASR	0xB800_2088	R	Interrupt Group Active Status Register	0x0000_0000
AIC_GSCR	0xB800_208C	W/R	Interrupt Group Status Clear Register	0x0000_0000
AIC_IRSR	0xB800_2100	R	Interrupt Raw Status Register	0x0000_0000
AIC_IASR	0xB800_2104	R	Interrupt Active Status Register	0x0000_0000
AIC_ISR	0xB800_2108	R	Interrupt Status Register	0x0000_0000
AIC_IPER	0xB800_210C	R	Interrupt Priority Encoding Register	0x0000_0000
AIC_ISNR	0xB800_2110	R	Interrupt Source Number Register	0x0000_0000
AIC_IMR	0xB800_2114	R	Interrupt Mask Register	0x0000_0000
AIC_OISR	0xB800_2118	R	Output Interrupt Status Register	0x0000_0000
AIC_MECR	0xB800_2120	W	Mask Enable Command Register	Undefined
AIC_MDCR	0xB800_2124	W	Mask Disable Command Register	Undefined
AIC_EOSCR	0xB800_2130	W	End of Service Command Register	Undefined

32-BIT ARM926EJ-S BASED MCU

AIC Source Control Registers (AIC_SCR1 ~ AIC_SCR31)

Register	Address	R/W	Description	Reset Value
AIC_SCR1	0xB800_2004	R/W	Source Control Register 1	0x0000_0047
AIC_SCR2	0xB800_2008	R/W	Source Control Register 2	0x0000_0047
...
AIC_SCR28	0xB800_2070	R/W	Source Control Register 28	0x0000_0047
AIC_SCR29	0xB800_2074	R/W	Source Control Register 29	0x0000_0047
AIC_SCR30	0xB800_2078	R/W	Source Control Register 30	0x0000_0047
AIC_SCR31	0xB800_207C	R/W	Source Control Register 31	0x0000_0047

31	30	29	28	27	26	25	24
RESERVED							
23	22	21	20	19	18	17	16
RESERVED							
15	14	13	12	11	10	9	8
RESERVED							
7	6	5	4	3	2	1	0
SRCTYPE		RESERVED				PRIORITY	

Bits	Descriptions																
[7:6]	SRCTYPE	<p>Interrupt Source Type Whether an interrupt source is considered active or not by the AIC is subject to the settings of this field. Interrupt sources should be configured as level sensitive during normal operation unless in the testing situation.</p> <table border="1"> <thead> <tr> <th colspan="2">SRCTYPE [7:6]</th><th>Interrupt Source Type</th></tr> </thead> <tbody> <tr> <td>0</td><td>0</td><td>Low-level Sensitive</td></tr> <tr> <td>0</td><td>1</td><td>High-level Sensitive</td></tr> <tr> <td>1</td><td>0</td><td>Negative-edge Triggered</td></tr> <tr> <td>1</td><td>1</td><td>Positive-edge Triggered</td></tr> </tbody> </table>	SRCTYPE [7:6]		Interrupt Source Type	0	0	Low-level Sensitive	0	1	High-level Sensitive	1	0	Negative-edge Triggered	1	1	Positive-edge Triggered
SRCTYPE [7:6]		Interrupt Source Type															
0	0	Low-level Sensitive															
0	1	High-level Sensitive															
1	0	Negative-edge Triggered															
1	1	Positive-edge Triggered															
[2:0]	PRIORITY	<p>Priority Level Every interrupt source must be assigned a priority level during initiation. Among them, priority level 0 has the highest priority and priority level 7 the lowest. Interrupt sources with priority level 0 are promoted to FIQ. Interrupt sources with priority level other than 0 belong to IRQ. For interrupt sources of the same priority level, which located in the lower channel number has higher priority.</p>															

32-BIT ARM926EJ-S BASED MCU

External Interrupt Control Register (AIC_IRQSC)

Register	Address	R/W	Description	Reset Value
AIC_IRQSC	0xB800_2080	R/W	External Interrupt Control Register	0x0000_0000

31	30	29	28	27	26	25	24
Reserved							
23	22	21	20	19	18	17	16
Reserved							
15	14	13	12	11	10	9	8
nIRQ7		nIRQ6		nIRQ5		nIRQ4	
7	6	5	4	3	2	1	0
nIRQ3		nIRQ2		nIRQ1		nIRQ0	

Bits	Descriptions			
[15:0]	nIRQx	External Interrupt Source Type		
		nIRQx		Interrupt Source Type
		0	0	Low-level Sensitive
		0	1	High-level Sensitive
		1	0	Negative-edge Triggered
		1	1	Positive-edge Triggered

32-BIT ARM926EJ-S BASED MCU

Interrupt Group Enable Control Register (AIC_GEN)

Register	Address	R/W	Description	Reset Value
AIC_GEN	0xB800_2084	R/W	Interrupt Group Enable Control Register	0x0000_0000

31	30	29	28	27	26	25	24
Reserved		PS2		I2C		RESERVED	
23	22	21	20	19	18	17	16
COMMTX	COMMRX	GDMA		Reserved	TIMER		
15	14	13	12	11	10	9	8
Reserved						USBH	
7	6	5	4	3	2	1	0
Reserved					nIRQ[2:0]		

Bits	Descriptions	
[29:28]	PS2	PS2 Host Controller Interrupt Group Bit[29] is for PS2 Port 1, Bit[28] is for Port 0 1: Interrupt Enable for each bit 0: Interrupt Disable for each bit
[27:26]	I2C	I2C Controller Interrupt Group Bit[27] is for I2C Line 1, Bit[26] is for Line 0 1: Interrupt Enable for each bit 0: Interrupt Disable for each bit
[23]	COMMTX	ICE Communications Channel Transmit Interrupt 1: COMMTX Interrupt Enable 0: COMMTX Interrupt Disable
[22]	COMMRX	ICE Communications Channel Receive Interrupt 1: COMMRX Interrupt Enable 0: COMMRX Interrupt Disable
[21:20]	GDMA	GDMA Controller Interrupt Group Bit[21] is for GDMA Channel 1, Bit[20] is for GDMA Channel 0 1: Interrupt Enable for each bit

32-BIT ARM926EJ-S BASED MCU

		0: Interrupt Disable for each bit
[18:16]	TIMER	TIMER Controller Interrupt Group Bit[18] is for TIMER4, Bit[17] is for TIMER3, and Bit[16] is for TIME2 1: Interrupt Enable for each bit 0: Interrupt Disable for each bit
[9:8]	USBH	USB Host Controller Interrupt Group Bit[9] is for OHCI Host Controller, Bit[9] is for EHCI Host Controller 1: Interrupt Enable for each bit 0: Interrupt Disable for each bit
[2:0]	nIRQ[2:0]	External Interrupt Group 0 1: Interrupt Enable for each bit 0: Interrupt Disable for each bit

32-BIT ARM926EJ-S BASED MCU

Interrupt Group Active Status Register (AIC_GASR)

Register	Address	R/W	Description	Reset Value
AIC_GASR	0xB800_2088	R	Interrupt Group Active Status Register	0x0000_0000

31	30	29	28	27	26	25	24
RESERVED		PS2		I2C		RESERVED	
23	22	21	20	19	18	17	16
COMMTX	COMMRX	GDMA		RESERVED		TIMER	
15	14	13	12	11	10	9	8
RESERVED						USBH	
7	6	5	4	3	2	1	0
RESERVED					nIRQ[2:0]		

Bits	Descriptions	
[29:28]	PS2	PS2 Host Controller Interrupt Group Bit[29] is for PS2 Port 1, Bit[28] is for Port 0
[27:26]	I2C	I2C Controller Interrupt Group Bit[27] is for I2C Line 1, Bit[26] is for Line 0
[23]	COMMTX	ICE Communications channel transmit Interrupt This bit denotes that the comms channel transmit buffer is empty.
[22]	COMMRX	ICE Communications channel Receive Interrupt This bit denotes that the comms channel receive buffer contains valid data waiting to be read.
[21:20]	GDMA	GDMA Controller Interrupt Group Bit[21] is for GDMA Channel 1, Bit[20] is for GDMA Channel 0
[18:16]	TIMER	TIMER Controller Interrupt Group Bit[18] is for TIMER4, Bit[17] is for TIMER3, and Bit[16] is for TIME2
[9:8]	USBH	USB Host Controller Interrupt Group Bit[9] is for OHCI Host Controller, Bit[8] is for EHCI Host Controller
[2:0]	nIRQ[2:0]	External Interrupt Group 0

32-BIT ARM926EJ-S BASED MCU

Interrupt Group Status Clear Register (AIC_GSCR)

Register	Address	R/W	Description	Reset Value
AIC_GSCR	0xB800_208C	R/W	Interrupt Group Status Clear Register	0x0000_0000

31	30	29	28	27	26	25	24
Reserved							
23	22	21	20	19	18	17	16
Reserved							
15	14	13	12	11	10	9	8
Reserved							
7	6	5	4	3	2	1	0
Reserved					nIRQ[2:0]		

Bits	Descriptions	
[2:0]	nIRQ[2:0]	External Interrupt Group 0 Write 1: Clear the relative status bit, and this bit is auto clear to 0 Write 0: No action

32-BIT ARM926EJ-S BASED MCU

AIC Interrupt Raw Status Register (AIC_IRSR)

Register	Address	R/W	Description	Reset Value
AIC_IRSR	0xB800_2100	R	Interrupt Raw Status Register	0x0000_0000

31	30	29	28	27	26	25	24
IRS31	IRS30	IRS29	IRS28	IRS27	IRS26	IRS25	IRS24
23	22	21	20	19	18	17	16
IRS23	IRS22	IRS21	IRS20	IRS19	IRS18	IRS17	IRS16
15	14	13	12	11	10	9	8
IRS15	IRS14	IRS13	IRS12	IRS11	IRS10	IRS9	IRS8
7	6	5	4	3	2	1	0
IRS7	IRS6	IRS5	IRS4	IRS3	IRS2	IRS1	RESERVED

Bits	Descriptions	
[31:1]	IRSx	Interrupt Status Indicate the intrinsic status of the corresponding interrupt source 0 = Interrupt channel is in the voltage level 0 1 = Interrupt channel is in the voltage level 1

This register records the intrinsic state within each interrupt channel.

:

32-BIT ARM926EJ-S BASED MCU

AIC Interrupt Active Status Register (AIC_IASR)

This register indicates the status of each interrupt channel in consideration of the interrupt source type as defined in the corresponding Source Control Register, but regardless of its mask setting.

Register	Address	R/W	Description	Reset Value
AIC_IASR	0xB800_2104	R	Interrupt Active Status Register	0x0000_0000

31	30	29	28	27	26	25	24
IAS31	IAS30	IAS29	IAS28	IAS27	IAS26	IAS25	IAS24
23	22	21	20	19	18	17	16
IAS23	IAS22	IAS21	IAS20	IAS19	IAS18	IAS17	IAS16
15	14	13	12	11	10	9	8
IAS15	IAS14	IAS13	IAS12	IAS11	IAS10	IAS9	IAS8
7	6	5	4	3	2	1	0
IAS7	IAS6	IAS5	IAS4	IAS3	IAS2	IAS1	RESERVED

Bits	Descriptions	
[31:1]	IASx	Interrupt Active Status Indicate the status of the corresponding interrupt source 0 = Corresponding interrupt channel is inactive 1 = Corresponding interrupt channel is active

32-BIT ARM926EJ-S BASED MCU

AIC Interrupt Status Register (AIC_ISR)

This register identifies those interrupt channels whose are both active and enabled.

Register	Address	R/W	Description	Reset Value
AIC_ISR	0xB800_2108	R	Interrupt Status Register	0x0000_0000

31	30	29	28	27	26	25	24
IS31	IS30	IS29	IS28	IS27	IS26	IS25	IS24
23	22	21	20	19	18	17	16
IS23	IS22	IS21	IS20	IS19	IS18	IS17	IS16
15	14	13	12	11	10	9	8
IS15	IS14	IS13	IS12	IS11	IS10	IS9	IS8
7	6	5	4	3	2	1	0
IS7	IS6	IS5	IS4	IS3	IS2	IS1	RESERVED

Bits	Descriptions	
[31:1]	ISx	Interrupt Status Indicates the status of corresponding interrupt channel 0 = Two possibilities: (1) The corresponding interrupt channel is inactive no matter whether it is enabled or disabled; (2) It is active but not enabled 1 = Corresponding interrupt channel is both active and enabled (can assert an interrupt)

32-BIT ARM926EJ-S BASED MCU

AIC IRQ Priority Encoding Register (AIC_IPER)

When the AIC generates the interrupt, **VECTOR** represents the interrupt channel number that is active, enabled, and has the highest priority. If the representing interrupt channel possesses a priority level 0, then the interrupt asserted is FIQ; otherwise, it is IRQ. The value of **VECTOR** is copied to the register AIC_ISNR thereafter by the AIC. This register was restored a value 0 after it was read by the interrupt handler. This register can help indexing into a branch table to quickly jump to the corresponding interrupt service routine.

Register	Address	R/W	Description	Reset Value
AIC_IPER	0xB800_210C	R	Interrupt Priority Encoding Register	0x0000_0000

31	30	29	28	27	26	25	24
0	0	0	0	0	0	0	0
23	22	21	20	19	18	17	16
0	0	0	0	0	0	0	0
15	14	13	12	11	10	9	8
0	0	0	0	0	0	0	0
7	6	5	4	3	2	1	0
RESERVED	VECTOR					0	0

Bits	Descriptions	
[6:2]	VECTOR	Interrupt Vector 0 = no interrupt occurs 1 ~ 31 = representing the interrupt channel that is active, enabled, and having the highest priority

32-BIT ARM926EJ-S BASED MCU

AIC Interrupt Source Number Register (AIC_ISNR)

The purpose of this register is to record the interrupt channel number that is active, enabled, and has the highest priority.

Register	Address	R/W	Description	Reset Value
AIC_ISNR	0xB800_2110	R	Interrupt Source Number Register	0x0000_0000

31	30	29	28	27	26	25	24
0	0	0	0	0	0	0	0
23	22	21	20	19	18	17	16
0	0	0	0	0	0	0	0
15	14	13	12	11	10	9	8
0	0	0	0	0	0	0	0
7	6	5	4	3	2	1	0
0	0	0	IRQID				

Bits	Descriptions	
[4:0]	IRQID	IRQ Identification Stands for the interrupt channel number

32-BIT ARM926EJ-S BASED MCU

AIC Interrupt Mask Register (AIC_IMR)

Register	Address	R/W	Description	Reset Value
AIC_IMR	0xB800_2114	R	Interrupt Mask Register	0x0000_0000

31	30	29	28	27	26	25	24
IM31	IM30	IM29	IM28	IM27	IM26	IM25	IM24
23	22	21	20	19	18	17	16
IM23	IM22	IM21	IM20	IM19	IM18	IM17	IM16
15	14	13	12	11	10	9	8
IM15	IM14	IM13	IM12	IM11	IM10	IM9	IM8
7	6	5	4	3	2	1	0
IM7	IM6	IM5	IM4	IM3	IM2	IM1	RESERVED

Bits	Descriptions	
[31:1]	IMx	<p>Interrupt Mask This bit determines whether the corresponding interrupt channel is enabled or disabled. Every interrupt channel can be active no matter whether it is enabled or disabled. If an interrupt channel is enabled, it does not definitely mean it is active. Every interrupt channel can be authorized by the AIC only when it is both active and enabled.</p> <p>0 = Corresponding interrupt channel is disabled 1 = Corresponding interrupt channel is enabled</p>

32-BIT ARM926EJ-S BASED MCU

AIC Output Interrupt Status Register (AIC_OISR)

The AIC classifies the interrupt into FIQ and IRQ. This register indicates whether the asserted interrupt is FIQ or IRQ. If both IRQ and FIQ are equal to 0, it means there is no interrupt occurred.

Register	Address	R/W	Description	Reset Value
AIC_OISR	0xB800_2118	R	Output Interrupt Status Register	0x0000_0000

31	30	29	28	27	26	25	24
RESERVED							
23	22	21	20	19	18	17	16
RESERVED							
15	14	13	12	11	10	9	8
RESERVED							
7	6	5	4	3	2	1	0
RESERVED						IRQ	FIQ

Bits	Descriptions	
[1]	IRQ	Interrupt Request 0 = nIRQ line is inactive. 1 = nIRQ line is active.
[0]	FIQ	Fast Interrupt Request 0 = nFIQ line is inactive. 1 = nFIQ line is active

32-BIT ARM926EJ-S BASED MCU

AIC Mask Enable Command Register (AIC_MECR)

Register	Address	R/W	Description	Reset Value
AIC_MECR	0xB800_2120	W	Mask Enable Command Register	Undefined

31	30	29	28	27	26	25	24
MEC31	MEC30	MEC29	MEC28	MEC27	MEC26	MEC25	MEC24
23	22	21	20	19	18	17	16
MEC23	MEC22	MEC21	MEC20	MEC19	MEC18	MEC17	MEC16
15	14	13	12	11	10	9	8
MEC15	MEC14	MEC13	MEC12	MEC11	MEC10	MEC9	MEC8
7	6	5	4	3	2	1	0
MEC7	MEC6	MEC5	MEC4	MEC3	MEC2	MEC1	RESERVED

Bits	Descriptions	
[31:1]	MEC x	Mask Enable Command 0 = No effect 1 = Enables the corresponding interrupt channel MEC24 has to set 0 for the reserved interrupt source.

:

32-BIT ARM926EJ-S BASED MCU

AIC Mask Disable Command Register (AIC_MDCR)

Register	Address	R/W	Description	Reset Value
AIC_MDCR	0xB800_2124	W	Mask Disable Command Register	Undefined

31	30	29	28	27	26	25	24
MDC31	MDC30	MDC29	MDC28	MDC27	MDC26	MDC25	MDC24
23	22	21	20	19	18	17	16
MDC23	MDC22	MDC21	MDC20	MDC19	MDC18	MDC17	MDC16
15	14	13	12	11	10	9	8
MDC15	MDC14	MDC13	MDC12	MDC11	MDC10	MDC9	MDC8
7	6	5	4	3	2	1	0
MDC7	MDC6	MDC5	MDC4	MDC3	MDC2	MDC1	RESERVED

Bits	Descriptions	
[31:1]	MDCx	Mask Disable Command 0 = No effect 1 = Disables the corresponding interrupt channel

32-BIT ARM926EJ-S BASED MCU

AIC End of Service Command Register (AIC_EOSCR)

This register is used by the interrupt service routine to indicate that it is completely served. Thus, the interrupt handler can write any value to this register to indicate the end of its interrupt service.

Register	Address	R/W	Description	Reset Value
AIC_EOSCR	0xB800_2130	W	End of Service Command Register	Undefined

31	30	29	28	27	26	25	24
---	---	---	---	---	---	---	---
23	22	21	20	19	18	17	16
---	---	---	---	---	---	---	---
15	14	13	12	11	10	9	8
---	---	---	---	---	---	---	---
7	6	5	4	3	2	1	0
---	---	---	---	---	---	---	---

32-BIT ARM926EJ-S BASED MCU

7.17 General-Purpose Input/Output (GPIO)

7.17.1 Overview

The General-Purpose Input/Output (**GPIO**) module possesses 92 pins, and serves as multiple function purposes. Each port can be easily configured by software to meet various system configurations and design requirements. Software must define which function of each pin is used before starting the main program. If a pin is not used for multiplexed functions, the pin can be configured as I/O ports.

These 61 IO pins are divided into 7 groups according to its peripheral interface definition.

- PortC: 15-pin input/output port
- PortD: 8-pin input/output port
- PortE: 7-pin input/output port
- PortF: 10-pin input/output port
- PortG: 17-pin input/output port
- PortH: 3-pin input/output port
- PortI: 1-pin input/output port

32-BIT ARM926EJ-S BASED MCU

7.17.2 GPIO Multiplexed Functions Table

GPIO Group	Shared Interface
	NUC951ADN
GPIOC (15 pins)	NAND Flash / KPI / LCD Interface
GPIOC[0]	SM_CSn / KPI_ROW[0] / VD[18]
GPIOC[1]	SM_ALE / KPI_ROW[1] / VD[19]
GPIOC[2]	SM_CLE / KPI_ROW[2] / VD[20]
GPIOC[3]	SM_WEn / KPI_ROW[3] / VD[21]
GPIOC[4]	SM_REn / GPIOC[4] / VD[22]
GPIOC[5]	SM_WPn / GPIOC[5] / VD[23]
GPIOC[6]	SM_RBn / GPIOC[6] / GPIOC[6]
GPIOC[7]	SM_D[0] / KPI_COL[0] / GPIOC[7]
GPIOC[8]	SM_D[1] / KPI_COL[1] / GPIOC[8]
GPIOC[9]	SM_D[2] / KPI_COL[2] / GPIOC[9]
GPIOC[10]	SM_D[3] / KPI_COL[3] / GPIOC[10]
GPIOC[11]	SM_D[4] / KPI_COL[4] / GPIOC[11]

32-BIT ARM926EJ-S BASED MCU

GPIOC[12]	SM_D[5] / KPI_COL[5] / GPIOC[12]
GPIOC[13]	SM_D[6] / KPI_COL[6] / GPIOC[13]
GPIOC[14]	SM_D[7] / KPI_COL[7] / GPIOC[14]
GPIOD (8 pins)	SC/ SD(SDIO) Interface
GPIOD[0]	SC0_DAT/ SD_CMD
GPIOD[1]	SC0_CLK / SD_CLK
GPIOD[2]	SC0_RST / SD_DAT0
GPIOD[3]	SC0_PRES / SD_DAT1
GPIOD[4]	SC0_nPWR / SD_DAT2
GPIOD[5]	SC1_DAT / SD_DAT3
GPIOD[6]	SC1_RST / SD_CD
GPIOD[8]	SC1_CLK / SD_nPWR
GPIOE (7 pins)	UART Interface
GPIOE[0]	TXD0
GPIOE[1]	RXD0
GPIOE[2]	TXD1
GPIOE[3]	RXD1
GPIOE[6]	TXD2(IrDA)
GPIOE[7]	RXD2(IrDA)
GPIOE[13]	GPIO
GPIOF (10 pins)	RMII Interface
GPIOF[0]	PHY_MDC
GPIOF [1]	PHY_MDIO
GPIOF [3:2]	PHY_TXD [1:0]
GPIOF [4]	PHY_TXEN
GPIOF [5]	PHY_REFCLK
GPIOF [7:6]	PHY_RXD [1:0]

32-BIT ARM926EJ-S BASED MCU

GPIOF [8]	PHY_CRSDV
GPIOF [9]	PHY_RXERR

32-BIT ARM926EJ-S BASED MCU

GPIOG (17 pins)	I2C/USI XDMA, PS2, AC97/I2S/PWM Interface
GPIOG[0]	SCL0 / SFRM
GPIOG[1]	SDA0 / SSPTXD
GPIOG[2]	SCL1 / SCLK
GPIOG[3]	SDA1 / SSPRXD
GPIOG[4]	XDMAReqn[0]
GPIOG[5]	XDMAACKn[0]
GPIOG[6]	XDMAReqn[1]
GPIOG[7]	XDMAACKn[1]
GPIOG[8]	PS2CLK0
GPIOG[9]	PS2DATA0
GPIOG[10]	PS2CLK1
GPIOG[11]	PS2DATA1
GPIOG[12]	AC97_nRESET / I2S_SYSClk / GPIOG[8]
GPIOG[13]	AC97_DATAI / I2S_DATAI / PWM [0]
GPIOG[14]	AC97_DATAO / I2S_DATAO / PWM [1]
GPIOG[15]	AC97_SYNC / I2S_WS / PWM [2]
GPIOG[16]	AC97_BITCLK / I2S_BITCLK / PWM [3]
GPIOH (3 pins)	nIRQ Interface
GPIOH[2:0]	nIRQ[2:0]
GPIOI (1 pins)	GPIO/ WatchDog
GPIOI [16]	nWDOG / GPIOI [16]

32-BIT ARM926EJ-S BASED MCU

7.17.3 GPIO Control Registers Map

Register	Address	R/W	Description	Reset Value
GPIO_BA = 0xB800_3000				
GPIOC_DIR	0xB800_3004	R/W	GPIO portC direction control register	0x0000_0000
GPIOC_DATAOUT	0xB800_3008	R/W	GPIO portC data output register	0x0000_0000
GPIOC_DATAIN	0xB800_300C	R	GPIO portC data input register	Undefined
GPIOD_DIR	0xB800_3014	R/W	GPIO portD direction control register	0x0000_0000
GPIOD_DATAOUT	0xB800_3018	R/W	GPIO portD data output register	0x0000_0000
GPIOD_DATAIN	0xB800_301C	R	GPIO portD data input register	Undefined
GPIOE_DIR	0xB800_3024	R/W	GPIO portE direction control register	0x0000_0000
GPIOE_DATAOUT	0xB800_3028	R/W	GPIO portE data output register	0x0000_0000
GPIOE_DATAIN	0xB800_302C	R	GPIO portE data input register	0x0000_0000
GPIOF_DIR	0xB800_3034	R/W	GPIO portF direction control register	0x0000_0000
GPIOF_DATAOUT	0xB800_3038	R/W	GPIO portF data output register	0x0000_0000
GPIOF_DATAIN	0xB800_303C	R	GPIO portF data input register	Undefined
GPIOG_DIR	0xB800_3044	R/W	GPIO portG direction control register	0x0000_0000
GPIOG_DATAOUT	0xB800_3048	R/W	GPIO portG data output register	0x0000_0000
GPIOG_DATAIN	0xB800_304C	R	GPIO portG data input register	Undefined
GPIOH_DBNCE	0xB800_3050	R/W	GPIO portH input de-bounce control reg.	0x0000_0000
GPIOH_DIR	0xB800_3054	R/W	GPIO portH direction control register	0x0000_0000
GPIOH_DATAOUT	0xB800_3058	R/W	GPIO portH data output register	0x0000_0000
GPIOH_DATAIN	0xB800_305C	R	GPIO portH data input register	Undefined
GPIOI_DIR	0xB800_3064	R/W	GPIO portI direction control register	0x0000_0000
GPIOI_DATAOUT	0xB800_3068	R/W	GPIO portI data output register	0x0000_0000
GPIOI_DATAIN	0xB800_306C	R	GPIO portI data input register	Undefined

32-BIT ARM926EJ-S BASED MCU

GPIO PortC Direction Control Register (GPIOC_DIR)

Register	Address	R/W	Description	Reset Value
GPIOC_DIR	0xB800_3004	R/W	GPIO portC in/out direction control register	0x0000_0000

31	30	29	28	27	26	25	24
RESERVED							
23	22	21	20	19	18	17	16
RESERVED							
15	14	13	12	11	10	9	8
Reserved	OUTEN						
7	6	5	4	3	2	1	0
OUTEN							

Bits	Descriptions	
[14:0]	OUTEN	GPIO PortC Output Enable Control Each GPIO pin can be enabled individually by setting the corresponding control bit. 0 = Input Mode 1 = Output Mode

GPIO PortC Data Output Register (GPIOC_DATAOUT)

Register	Address	R/W	Description	Reset Value
GPIOC_DATAOUT	0xB800_3008	R/W	GPIO portC data output register	0x0000_0000

31	30	29	28	27	26	25	24
RESERVED							
23	22	21	20	19	18	17	16
RESERVED							
15	14	13	12	11	10	9	8
Reserved	DATAOUT						
7	6	5	4	3	2	1	0
DATAOUT							

Bits	Descriptions	
[14:0]	DATAOUT	GPIO PortC Data Output Value Writing data to this register will reflect the data value on the corresponding pin when it is configured as general output pin. And writing data to reserved bits is not effective.

32-BIT ARM926EJ-S BASED MCU

GPIO PortC Data Input Register (GPIOC_DATAIN)

Register	Address	R/W	Description	Reset Value
GPIOC_DATAIN	0xB800_300C	R	GPIO portC data input register	0xxxxx_xxxx

31	30	29	28	27	26	25	24
RESERVED							
23	22	21	20	19	18	17	16
RESERVED							
15	14	13	12	11	10	9	8
RESERVED	DATAIN						
7	6	5	4	3	2	1	0
DATAIN							

Bits	Descriptions	
[14:0]	DATAIN	GPIO PortC Data Input Value The DATAIN indicates the status of each GPIO portC pin regardless of its operation mode. The reserved bits will be read as "0".

GPIO PortD Direction Control Register (GPIOD_DIR)

Register	Address	R/W	Description	Reset Value
GPIOD_DIR	0xB800_3014	R/W	GPIO portD in/out direction control register	0x0000_0000

31	30	29	28	27	26	25	24
RESERVED							
23	22	21	20	19	18	17	16
RESERVED							
15	14	13	12	11	10	9	8
RESERVED							OUTEN
7	6	5	4	3	2	1	0
RESERVED	OUTEN						

Bits	Descriptions	
[7:0]/[8]	OUTEN	GPIO PortD Output Enable Control Each GPIO pin can be enabled individually by setting the corresponding control bit. 0 = Input Mode 1 = Output Mode

32-BIT ARM926EJ-S BASED MCU

GPIO PortD Data Output Register (GPIOD_DATAOUT)

Register	Address	R/W	Description	Reset Value
GPIOD_DATAOUT	0xB800_3018	R/W	GPIO portD data output register	0x0000_0000

31	30	29	28	27	26	25	24
RESERVED							
23	22	21	20	19	18	17	16
RESERVED							
15	14	13	12	11	10	9	8
RESERVED							DATAOUT
7	6	5	4	3	2	1	0
RESERVED	DATAOUT						

Bits	Descriptions	
[7:0]/[8]	DATAOUT	GPIO PortD Data Output Value Writing data to this register will reflect the data value on the corresponding pin when it is configured as general output pin. And writing data to reserved bits is not effective.

GPIO PortD Data Input Register (GPIOD_DATAIN)

Register	Address	R/W	Description	Reset Value
GPIOD_DATAIN	0xB800_301C	R	GPIO portD data input register	0xxxxx_xxxx

31	30	29	28	27	26	25	24
RESERVED							
23	22	21	20	19	18	17	16
RESERVED							
15	14	13	12	11	10	9	8
RESERVED							DATAIN
7	6	5	4	3	2	1	0
RESERVED	DATAIN						

Bits	Descriptions	
[7:0]/[8]	DATAIN	GPIO PortD Data Input Value The DATAIN indicates the status of each GPIO portD pin regardless of its operation mode. The reserved bits will be read as "0".

32-BIT ARM926EJ-S BASED MCU

GPIO PortE Direction Control Register (GPIOE_DIR)

Register	Address	R/W	Description	Reset Value
GPIOE_DIR	0xB800_3024	R/W	GPIO portE in/out direction control register	0x0000_0000

31	30	29	28	27	26	25	24
RESERVED							
23	22	21	20	19	18	17	16
RESERVED							
15	14	13	12	11	10	9	8
RESERVED		OUTEN		RESERVED			
7	6	5	4	3	2	1	0
OUTEN		RESERVED		OUTEN			

Bits	Descriptions	
[3:0]/[7:6] /[13]	OUTEN	GPIO PortE Output Enable Control Each GPIO pin can be enabled individually by setting the corresponding control bit. 0 = Input Mode 1 = Output Mode

GPIO PortE Data Output Register (GPIOE_DATAOUT)

Register	Address	R/W	Description	Reset Value
GPIOE_DATAOUT	0xB800_3028	R/W	GPIO portE data output register	0x0000_0000

31	30	29	28	27	26	25	24
RESERVED							
23	22	21	20	19	18	17	16
RESERVED							
15	14	13	12	11	10	9	8
RESERVED		DATAOUT		RESERVED			
7	6	5	4	3	2	1	0
DATAOUT		RESERVED		DATAOUT			

Bits	Descriptions	
[3:0]/[7:6] /[13]	DATAOUT	GPIO PortE Data Output Value Writing data to this register will reflect the data value on the corresponding pin when it is configured as general output pin. And writing data to reserved bits is not effective.

32-BIT ARM926EJ-S BASED MCU

GPIO PortE Data Input Register (GPIOE_DATAIN)

Register	Address	R/W	Description	Reset Value
GPIOE_DATAIN	0xB800_302C	R	GPIO portE data input register	0xxxxxx_xxxx

31	30	29	28	27	26	25	24
RESERVED							
23	22	21	20	19	18	17	16
RESERVED							
15	14	13	12	11	10	9	8
RESERVED		DATAIN	RESERVED				
7	6	5	4	3	2	1	0
DATAIN		RESERVED		DATAIN			

Bits	Descriptions	
[3:0]/[7:6] /[13]	DATAIN	GPIO PortE Data Input Value The DATAIN indicates the status of each GPIO portE pin regardless of its operation mode. The reserved bits will be read as "0".

GPIO PortF Direction Control Register (GPIOF_DIR)

Register	Address	R/W	Description	Reset Value
GPIOF_DIR	0xB800_3034	R/W	GPIO portF in/out direction control register	0x0000_0000

31	30	29	28	27	26	25	24
RESERVED							
23	22	21	20	19	18	17	16
RESERVED							
15	14	13	12	11	10	9	8
RESERVED						OUTEN	
7	6	5	4	3	2	1	0
OUTEN							

Bits	Descriptions	
[9:0]	OUTEN	GPIO PortF Output Enable Control Each GPIO pin can be enabled individually by setting the corresponding control bit. 0 = Input Mode 1 = Output Mode

32-BIT ARM926EJ-S BASED MCU

GPIO PortF Data Output Register (GPIOF_DATAOUT)

Register	Address	R/W	Description	Reset Value
GPIOF_DATAOUT	0xB800_3038	R/W	GPIO portF data output register	0x0000_0000

31	30	29	28	27	26	25	24
RESERVED							
23	22	21	20	19	18	17	16
RESERVED							
15	14	13	12	11	10	9	8
RESERVED						DATAOUT	
7	6	5	4	3	2	1	0
DATAOUT							

Bits	Descriptions	
[9:0]	DATAOUT	GPIO PortF Data Output Value Writing data to this register will reflect the data value on the corresponding pin when it is configured as general output pin. And writing data to reserved bits is not effective.

GPIO PortF Data Input Register (GPIOF_DATAIN)

Register	Address	R/W	Description	Reset Value
GPIOF_DATAIN	0xB800_303C	R	GPIO portF data input register	0xxxxxx_xxxx

31	30	29	28	27	26	25	24
RESERVED							
23	22	21	20	19	18	17	16
RESERVED							
15	14	13	12	11	10	9	8
RESERVED						DATAIN	
7	6	5	4	3	2	1	0
DATAIN							

Bits	Descriptions	
[9:0]	DATAIN	GPIO PortF Data Input Value The DATAIN indicates the status of each GPIO portF pin regardless of its operation mode. The reserved bits will be read as "0".

32-BIT ARM926EJ-S BASED MCU

GPIO PortG Direction Control Register (GPIOG_DIR)

Register	Address	R/W	Description	Reset Value
GPIOG_DIR	0xB800_3044	R/W	GPIO portG in/out direction control register	0x0000_0000

31	30	29	28	27	26	25	24
RESERVED							
23	22	21	20	19	18	17	16
RESERVED							OUTEN
15	14	13	12	11	10	9	8
OUTEN							
7	6	5	4	3	2	1	0
OUTEN							

Bits	Descriptions	
[16:0]	OUTEN	GPIO PortG Output Enable Control Each GPIO pin can be enabled individually by setting the corresponding control bit. 0 = Input Mode 1 = Output Mode

GPIO PortG Data Output Register (GPIOG_DATAOUT)

Register	Address	R/W	Description	Reset Value
GPIOG_DATAOUT	0xB800_3048	R/W	GPIO portG data output register	0x0000_0000

31	30	29	28	27	26	25	24
RESERVED							
23	22	21	20	19	18	17	16
RESERVED							DATAOUT
15	14	13	12	11	10	9	8
DATAOUT							
7	6	5	4	3	2	1	0
DATAOUT							

Bits	Descriptions	
[16:0]	DATAOUT	GPIO PortG Data Output Value Writing data to this register will reflect the data value on the corresponding pin when it is configured as general output pin. And writing data to reserved bits is not effective.

32-BIT ARM926EJ-S BASED MCU

GPIO PortG Data Input Register (GPIOG_DATAIN)

Register	Address	R/W	Description	Reset Value
GPIOG_DATAIN	0xB800_304C	R	GPIO portG data input register	0xxxxx_xxxx

31	30	29	28	27	26	25	24
RESERVED							
23	22	21	20	19	18	17	16
RESERVED							DATAIN
15	14	13	12	11	10	9	8
DATAIN							
7	6	5	4	3	2	1	0
DATAIN							

Bits	Descriptions	
[16:0]	DATAIN	GPIO PortG Data Input Value The DATAIN indicates the status of each GPIO portG pin regardless of its operation mode. The reserved bits will be read as "0".

32-BIT ARM926EJ-S BASED MCU

GPIO Porth De-bounce Enable Control Register (GPIOH_DBNCE)

Register	Address	R/W	Description	Reset Value
GPIOH_DBNCE	0xB800_3050	R/W	GPIO Porth de-bounce control register	0xxxxx_xxxx

31	30	29	28	27	26	25	24
RESERVED							
23	22	21	20	19	18	17	16
RESERVED							
15	14	13	12	11	10	9	8
RESERVED					DBCLKSEL		
7	6	5	4	3	2	1	0
RESERVED					DBEN2	DBEN1	DBEN0

Bits	Descriptions	
[10:8]	DBCLKSEL	De-bounce Clock Selection These 3 bits are used to select the clock rate for de-bouncer circuit. The relationship between the system clock HCLK and the de-bounce clock TCLK_BUN is as follows: $TCLK_BUN = HCLK / 2^{DBCLKSEL}$
[2]	DBEN2	De-bounce Circuit Enable for GPIOH2 (nIRQ2) Input 1 = Enable De-bounce 0 = Disable De-bounce
[1]	DBEN1	De-bounce Circuit Enable for GPIOH1 (nIRQ1) Input 1 = Enable De-bounce 0 = Disable De-bounce
[0]	DBEN0	De-bounce Circuit Enable for GPIOH0 (nIRQ0) Input 1 = Enable De-bounce 0 = Disable De-bounce

32-BIT ARM926EJ-S BASED MCU

GPIO Porth Direction Control Register (GPIOH_DIR)

Register	Address	R/W	Description	Reset Value
GPIOH_DIR	0xB800_3054	R/W	GPIO porth in/out direction control register	0x0000_0000

31	30	29	28	27	26	25	24
RESERVED							
23	22	21	20	19	18	17	16
RESERVED							
15	14	13	12	11	10	9	8
RESERVED							
7	6	5	4	3	2	1	0
RESERVED					OUTEN		

Bits	Descriptions	
[2:0]	OUTEN	GPIO Porth Output Enable Control Each GPIO pin can be enabled individually by setting the corresponding control bit. 0 = Input Mode 1 = Output Mode

GPIO Porth Data Output Register (GPIOH_DATAOUT)

Register	Address	R/W	Description	Reset Value
GPIOH_DATAOUT	0xB800_3058	R/W	GPIO porth data output register	0x0000_0000

31	30	29	28	27	26	25	24
RESERVED							
23	22	21	20	19	18	17	16
RESERVED							
15	14	13	12	11	10	9	8
RESERVED							
7	6	5	4	3	2	1	0
RESERVED					DATAOUT		

Bits	Descriptions	
[2:0]	DATAOUT	GPIO Porth Data Output Value Writing data to this register will reflect the data value on the corresponding pin when it is configured as general output pin. And writing data to reserved bits is not effective.

32-BIT ARM926EJ-S BASED MCU

GPIO PortH Data Input Register (GPIOH_DATAIN)

Register	Address	R/W	Description	Reset Value
GPIOH_DATAIN	0xB800_305C	R	GPIO portH data input register	0xxxxx_xxxx

31	30	29	28	27	26	25	24
RESERVED							
23	22	21	20	19	18	17	16
RESERVED							
15	14	13	12	11	10	9	8
RESERVED							
7	6	5	4	3	2	1	0
RESERVED					DATAIN		

Bits	Descriptions	
[2:0]	DATAIN	GPIO PortH Data Input Value The DATAIN indicates the status of each GPIO portH pin regardless of its operation mode. The reserved bits will be read as "0".

GPIO PortI Direction Control Register (GPIOI_DIR)

Register	Address	R/W	Description	Reset Value
GPIOI_DIR	0xB800_3064	R/W	GPIO portI in/out direction control register	0x0000_0000

31	30	29	28	27	26	25	24
RESERVED							
23	22	21	20	19	18	17	16
RESERVED							OUTEN
15	14	13	12	11	10	9	8
RESERVED							
7	6	5	4	3	2	1	0
RESERVED							

Bits	Descriptions	
[16]	OUTEN	GPIO PortI Output Enable Control Each GPIO pin can be enabled individually by setting the corresponding control bit. 0 = Input Mode 1 = Output Mode

32-BIT ARM926EJ-S BASED MCU

GPIO PortI Data Output Register (GPIOI_DATAOUT)

Register	Address	R/W	Description	Reset Value
GPIOI_DATAOUT	0xB800_3068	R/W	GPIO portI data output register	0x0000_0000

31	30	29	28	27	26	25	24
RESERVED							
23	22	21	20	19	18	17	16
RESERVED							DATAOUT
15	14	13	12	11	10	9	8
RESERVED							
7	6	5	4	3	2	1	0
RESERVED							

Bits	Descriptions	
[16]	DATAOUT	GPIO PortI Data Output Value Writing data to this register will reflect the data value on the corresponding pin when it is configured as general output pin. And writing data to reserved bits is not effective.

GPIO PortI Data Input Register (GPIOI_DATAIN)

Register	Address	R/W	Description	Reset Value
GPIOI_DATAIN	0xB800_306C	R	GPIO portI data input register	0xxxxx_xxxx

31	30	29	28	27	26	25	24
RESERVED							
23	22	21	20	19	18	17	16
RESERVED							DATAIN
15	14	13	12	11	10	9	8
RESERVED							
7	6	5	4	3	2	1	0
RESERVED							

Bits	Descriptions	
[16]	DATAIN	GPIO PortI Data Input Value The DATAIN indicates the status of each GPIO portI pin regardless of its operation mode. The reserved bits will be read as "0".

32-BIT ARM926EJ-S BASED MCU

7.18 Real Time Clock (RTC)

Real Time Clock (RTC) block can be operated by independent power supply while the system power is off. The RTC generates the 32.768 KHz clock with an external crystal. The RTC can transmit data to CPU with BCD values. The data includes the time by (second, minute and hour), the date by (day, month and year). In addition, to reach better frequency accuracy, the RTC counter can be adjusted by software.

RTC Features

- . Time counter (second, minute, hour) and calendar counter (day, month, year).
- . Alarm register (second, minute, hour, day, month, year).
- . 12-hour or 24-hour mode is selectable.
- . Recognize leap year automatically.
- . Day of the week counter.
- . Frequency compensate register (FCR).
- . Beside FCR, all clock and alarm data expressed in BCD code.
- . Support tick time interrupt

7.18.1 RTC Register Mapping

Register	Address	R/W	Description	Reset Value
RTC_BA = 0xB800_4000				
INIR	0xB800_4000	R/W	RTC Initiation Register	Undefined
AER	0xB800_4004	R/W	RTC Access Enable Register	0x0000_0000
FCR	0xB800_4008	R/W	RTC Frequency Compensation Register	0x0000_0700
TLR	0xB800_400C	R/W	Time Loading Register	0x0000_0000
CLR	0xB800_4010	R/W	Calendar Loading Register	0x0005_0101
TSSR	0xB800_4014	R/W	Time Scale Selection Register	0x0000_0001
DWR	0xB800_4018	R/W	Day of the Week Register	0x0000_0006
TAR	0xB800_401C	R/W	Time Alarm Register	0x0000_0000
CAR	0xB800_4020	R/W	Calendar Alarm Register	0x0000_0000
LIR	0xB800_4024	R	Leap year Indicator Register	0x0000_0000
RIER	0xB800_4028	R/W	RTC Interrupt Enable Register	0x0000_0000
RIIR	0xB800_402C	R/C	RTC Interrupt Indicator Register	0x0000_0000
TTR	0xB800_4030	R/W	RTC Time Tick Register	0x0000_0000

32-BIT ARM926EJ-S BASED MCU

RTC Initiation Register (INIR)

Register	Address	R/W	Description	Reset Value
INIR	0xB800_4000	R/W	RTC Initiation Register	0x0000_0000

31	30	29	28	27	26	25	24
INIR							
23	22	21	20	19	18	17	16
INIR							
15	14	13	12	11	10	9	8
INIR							
7	6	5	4	3	2	1	0
INIR							

Bits	Descriptions	
[31:0]	INIR	INIR [31:0]: The INIR register is used to replace hardware reset circuit. User must write INIR as "0xa5eb_1357" after RTC is power on. INIR [0]: R/W. Once RTC INIR has been written, user can access this bit to find out whether RTC reset signal is pulled high.

32-BIT ARM926EJ-S BASED MCU

RTC Access Enable Register (AER)

Register	Address	R/W	Description	Reset Value
AER	0xB800_4004	R/W	RTC Access Enable Register	0x0000_0000

31	30	29	28	27	26	25	24
RESERVED							
23	22	21	20	19	18	17	16
RESERVED							AER
15	14	13	12	11	10	9	8
AER							
7	6	5	4	3	2	1	0
AER							

Bits	Descriptions	
[16:0]	AER	<p>AER [16]: Read only 1 = RTC register write enable 0 = RTC register write disable</p> <p>AER[15:0]: Write only RTC register write enable/disable password 0xa965 = write enable 0x0000 = write disable</p>

32-BIT ARM926EJ-S BASED MCU

RTC Frequency Compensation Register (FCR)

Register	Address	R/W	Description	Reset Value
FCR	0xB800_4008	R/W	Frequency Compensation Register	0x0000_0700

31	30	29	28	27	26	25	24
RESERVED							
23	22	21	20	19	18	17	16
RESERVED							
15	14	13	12	11	10	9	8
RESERVED				FCR_int			
7	6	5	4	3	2	1	0
RESERVED		FCR_fra					

Bits	Descriptions			
[11:8]	FCR_int	FCR [11:8]: Integer part		
		Integer part of detected value	FCR[11:8]	Integer part of detected value
		32776	1111	32768
		32775	1110	32767
		32774	1101	32766
		32773	1100	32765
		32772	1011	32764
		32771	1010	32763
		32770	1001	32762
		32769	1000	32761
[5:0]	FCR_fra	Fraction part Formula: $FCR_int = (\text{fraction part of detected value}) \times 60$ Note: Digit in FCR must be expressed as hexadecimal number.		

FCR Calibration	Example 1	Frequency counter measurement: 32773.65Hz Integer part: 32773 => FCR [11:8] = 0xc Fraction part: $0.65 \times 60 = 39(0x27)$ => FCR[5:0]=0x27
	Example 2	Frequency counter measurement: 32765.27Hz Integer part: 32765=> FCR [11:8] = 0x4 Fraction part: $0.27 \times 60 = 16.2(0x10)$ => FCR [5:0] = 0x10

32-BIT ARM926EJ-S BASED MCU

RTC Time Loading Register (TLR)

Register	Address	R/W	Description	Reset Value
TLR	0xB800_400C	R/W	Time Loading Register	0x0000_0000

31	30	29	28	27	26	25	24
RESERVED							
23	22	21	20	19	18	17	16
RESERVED		Hi_hr		Lo_hr			
15	14	13	12	11	10	9	8
RESERVED	Hi_min			Lo_min			
7	6	5	4	3	2	1	0
RESERVED	Hi_sec			Lo_sec			

Note: TLR is a BCD digit counter and RTC will not check loaded data.

Bits	Descriptions	
[21:20]	Hi_hr	10 Hour Time Digit
[19:16]	Lo_hr	1 Hour Time Digit
[14:12]	Hi_min	10 Min Time Digit
[11:8]	Lo_min	1 Min Time Digit
[6:4]	Hi_sec	10 Sec Time Digit
[3:0]	Lo_sec	1 Sec Time Digit

32-BIT ARM926EJ-S BASED MCU

RTC Calendar Loading Register (CLR)

Register	Address	R/W	Description	Reset Value
CLR	0xB800_4010	R/W	Calendar Loading Register	0x0005_0101

31	30	29	28	27	26	25	24
RESERVED							
23	22	21	20	19	18	17	16
Hi_year				Lo_year			
15	14	13	12	11	10	9	8
RESERVED			Hi_mon	Lo_mon			
7	6	5	4	3	2	1	0
RESERVED		Hi_day		Lo_day			

Note: CLR is a BCD digit counter and RTC will not check loaded data.

Bits	Descriptions	
[21:20]	Hi_year	10-Year Calendar Digit
[19:16]	Lo_year	1-Year Calendar Digit
[14:12]	Hi_mon	10-Month Calendar Digit
[11:8]	Lo_mon	1-Month Calendar Digit
[6:4]	Hi_day	10-Day Calendar Digit
[3:0]	Lo_day	1-Day Calendar Digit

32-BIT ARM926EJ-S BASED MCU

RTC Time Scale Selection Register (TSSR)

Register	Address	R/W	Description	Reset Value
TSSR	0xB800_4014	R/W	Time Scale Selection Register	0x0000_0101

31	30	29	28	27	26	25	24
RESERVED							
23	22	21	20	19	18	17	16
RESERVED							
15	14	13	12	11	10	9	8
RESERVED							
7	6	5	4	3	2	1	0
RESERVED							24hr/12hr

Bits	Descriptions			
[0]	24Hr/12Hr	24-Hour / 12-Hour Mode Selection		
		It indicate that TLR and TAR are in 24-hour mode or 12-hour mode		
		1: select 24-hour time scale		
		0: select 12-hour time scale with am and pm indication		
		24-hour time scale	12-hour time scale	
		00	12(AM12)	12
		01	01(AM01)	13
		02	02(AM02)	14
		03	03(AM03)	15
		04	04(AM04)	16
		05	05(AM05)	17
		06	06(AM06)	18
		07	07(AM07)	19
		08	08(AM08)	20
		09	09(AM09)	21
		10	10(AM10)	22
		11	11(AM11)	23
				31(PM11)

32-BIT ARM926EJ-S BASED MCU

RTC Day of the Week Register (DWR)

Register	Address	R/W	Description	Reset Value
DWR	0xB800_4018	R/W	Day of the Week Register	0x0000_0006

31	30	29	28	27	26	25	24
RESERVED							
23	22	21	20	19	18	17	16
RESERVED							
15	14	13	12	11	10	9	8
RESERVED							
7	6	5	4	3	2	1	0
RESERVED					DWR		

Bits	Descriptions	
[2:0]	DWR	Day of the Week Register
		0 Sunday
		1 Monday
		2 Tuesday
		3 Wednesday
		4 Thursday
		5 Friday
		6 Saturday

32-BIT ARM926EJ-S BASED MCU

RTC Time Alarm Register (TAR)

Register	Address	R/W	Description	Reset Value
TAR	0xB800_401C	R/W	Time Alarm Register	0x0000_0000

31	30	29	28	27	26	25	24
RESERVED							
23	22	21	20	19	18	17	16
RESERVED		Hi_hr_alarm		Lo_hr_alarm			
15	14	13	12	11	10	9	8
RESERVED	Hi_min_alarm			Lo_min_alarm			
7	6	5	4	3	2	1	0
RESERVED	Hi_sec_alarm			Lo_sec_alarm			

Notes: TAR is a BCD digit counter and RTC will not check loaded data.

Bits	Descriptions	
[21:20]	Hi_hr_alarm	10 Hour Time Digit
[19:16]	Lo_hr_alarm	1 Hour Time Digit
[14:12]	Hi_min_alarm	10 Min Time Digit
[11:8]	Lo_min_alarm	1 Min Time Digit
[6:4]	Hi_sec_alarm	10 Sec Time Digit
[3:0]	Lo_sec_alarm	1 Sec Time Digit

32-BIT ARM926EJ-S BASED MCU

RTC Calendar Alarm Register (CAR)

Register	Address	R/W	Description	Reset Value
CAR	0xB800_4020	R/W	Calendar Alarm Register	0x0005_0101

31	30	29	28	27	26	25	24
RESERVED							
23	22	21	20	19	18	17	16
Hi_year_alarm				Lo_year_alarm			
15	14	13	12	11	10	9	8
RESERVED			Hi_mon_alarm	Lo_mon_alarm			
7	6	5	4	3	2	1	0
RESERVED		Hi_day_alarm		Lo_day_alarm			

Bits	Descriptions	
[21:20]	Hi_year	10-Year Calendar Digit
[19:16]	Lo_year	1-Year Calendar Digit
[14:12]	Hi_mon	10-Month Calendar Digit
[11:8]	Lo_mon	1-Month Calendar Digit
[6:4]	Hi_day	10-Day Calendar Digit
[3:0]	Lo_day	1-Day Calendar Digit

Notes: CAR is a BCD digit counter and RTC will not check loaded data.

32-BIT ARM926EJ-S BASED MCU

RTC Leap year Indication Register (LIR)

Register	Address	R/W	Description	Reset Value
LIR	0xB800_4024	R	RTC Leap year Indication Register	0x0000_0000

31	30	29	28	27	26	25	24
RESERVED							
23	22	21	20	19	18	17	16
RESERVED							
15	14	13	12	11	10	9	8
RESERVED							
7	6	5	4	3	2	1	0
RESERVED							LIR

Bits	Descriptions	
[0]	LIR	LIR [0]: Real only. Leap year Indication REGISTER 1 : It indicate that this year is leap year 0 : It indicate that this year is not a leap year

32-BIT ARM926EJ-S BASED MCU

RTC Interrupt Enable Register (RIER)

Register	Address	R/W	Description	Reset Value
RIER	0xB800_4028	R/W	RTC Interrupt Enable Register	0x0000_0000

31	30	29	28	27	26	25	24
RESERVED							
23	22	21	20	19	18	17	16
RESERVED							
15	14	13	12	11	10	9	8
RESERVED							
7	6	5	4	3	2	1	0
RESERVED					Wk_en	Tick_int_en	Alarm_int_en

Bits	Descriptions	
[2]	Wk_en	1 = RTC Power Down wakeup interrupt enable 0 = RTC Power Down wakeup interrupt disable
[1]	Tick_int_en	1 = RTC Time Tick Interrupt and counter enable 0 = RTC Time Tick Interrupt and counter disable
[0]	Alarm_int_en	1 = RTC Alarm Interrupt enable 0 = RTC Alarm Interrupt disable

32-BIT ARM926EJ-S BASED MCU

RTC Interrupt Indication Register (RIIR)

Register	Address	R/W	Description	Reset Value
RIER	0xB800_4028	R/C	RTC Interrupt Indication Register	0x0000_0000

31	30	29	28	27	26	25	24
RESERVED							
23	22	21	20	19	18	17	16
RESERVED							
15	14	13	12	11	10	9	8
RESERVED							
7	6	5	4	3	2	1	0
RESERVED					Wk_st	Tick_int_st	Alarm_int_st

Bits	Descriptions	
[2]	Wk_st	<p>1 = It indicates that RTC time alarm and calendar alarm has been activated. System clock is wakeup from power down mode.</p> <p>0 = It indicates that system clock has been wakeup from power down mode. Software can clear this bit by writing "1" after RTC wakeup interrupt has occurred.</p>
[1]	Tick_int_st	<p>RTC Time Tick Interrupt Indication REGISTER</p> <p>1 = It indicates that time tick interrupt has been activated.</p> <p>0 = It indicates that time tick interrupt has never occurred. Software can also clear this bit after RTC interrupt has occur.</p>
[0]	Alarm_int_st	<p>RTC Alarm Interrupt Indication REGISTER</p> <p>1 = It indicates that time counter and calendar counter have counted to a specified time recorded in TAR and CAR. RTC alarm interrupt has been activated.</p> <p>0 = It indicates that alarm interrupt has never occurred. Software can also clear this bit after RTC interrupt has occurred.</p>

32-BIT ARM926EJ-S BASED MCU

RTC Time Tick Register (TTR)

Register	Address	R/W	Description	Reset Value
TTR	0xB800_4030	R/C	RTC Time Tick Register	0x0000_0000

31	30	29	28	27	26	25	24
RESERVED							
23	22	21	20	19	18	17	16
RESERVED							
15	14	13	12	11	10	9	8
RESERVED							
7	6	5	4	3	2	1	0
						TTR	

Bits	Descriptions																			
[2:0]	TTR	RTC Tick Time Interrupt request Interval The TTR [2:0] is used to select tick time interrupt request interval. The period of tick time interrupt is as follow:																		
		<table><tr><th>TTR[2:0]</th><th>Tick Time interrupt interval</th></tr><tr><td>0</td><td>1 sec</td></tr><tr><td>1</td><td>1/2 sec</td></tr><tr><td>2</td><td>1/4 sec</td></tr><tr><td>3</td><td>1/8 sec</td></tr><tr><td>4</td><td>1/16 sec</td></tr><tr><td>5</td><td>1/32 sec</td></tr><tr><td>6</td><td>1/64 sec</td></tr><tr><td>7</td><td>1/128 sec</td></tr></table>	TTR[2:0]	Tick Time interrupt interval	0	1 sec	1	1/2 sec	2	1/4 sec	3	1/8 sec	4	1/16 sec	5	1/32 sec	6	1/64 sec	7	1/128 sec
		TTR[2:0]	Tick Time interrupt interval																	
		0	1 sec																	
		1	1/2 sec																	
		2	1/4 sec																	
		3	1/8 sec																	
		4	1/16 sec																	
		5	1/32 sec																	
		6	1/64 sec																	
7	1/128 sec																			

32-BIT ARM926EJ-S BASED MCU

7.19 I²C Synchronous Serial Interface Controller

I²C is a two-wire, bi-directional serial bus that provides a simple and efficient method of data exchange between devices. The I²C standard is a true multi-master bus including collision detection and arbitration that prevents data corruption if two or more masters attempt to control the bus simultaneously.

Serial, 8-bit oriented bi-directional data transfers can be up to 100 Kb/s in Standard-mode, 400 Kb/s in the Fast-mode, or 3.4 Mb/s in the High-speed mode. Only 100kbps and 400kbps modes are supported directly in this chip.

Data transfer is synchronized to SCL signal between a Master and a Slave with byte-by-byte basis. Each data byte is 8 bits long. There is one SCL clock pulse for each data bit with the MSB being transmitted first. An acknowledge bit follows each transferred byte. Each bit is sampled during the high period of SCL; therefore, the SDA line may be changed only during the low period of SCL and must be held stable during the high period of SCL. A transition on the SDA line while SCL is high is interpreted as a command (START or STOP).

The I²C Master Core includes the following features:

- Compatible with I²C standard, support master mode

- Multi Master Operation.

- Clock stretching and wait state generation.

- Provide multi-byte transmit operation, up to 4 bytes can be transmitted in a single transfer

- Software programmable acknowledge bit.

- Arbitration lost interrupt, with automatic transfer cancellation.

- Start/Stop/Repeated Start/Acknowledge generation.

- Start/Stop/Repeated Start detection.

- Bus busy detection.

- Supports 7 bit addressing mode.

- Fully static synchronous design with one clock domain.

- Software mode I²C.

32-BIT ARM926EJ-S BASED MCU

7.19.1 I²C Protocol

Normally, a standard communication consists of four parts:

- 1) START or Repeated START signal generation
- 2) Slave address transfer
- 3) Data transfer
- 4) STOP signal generation

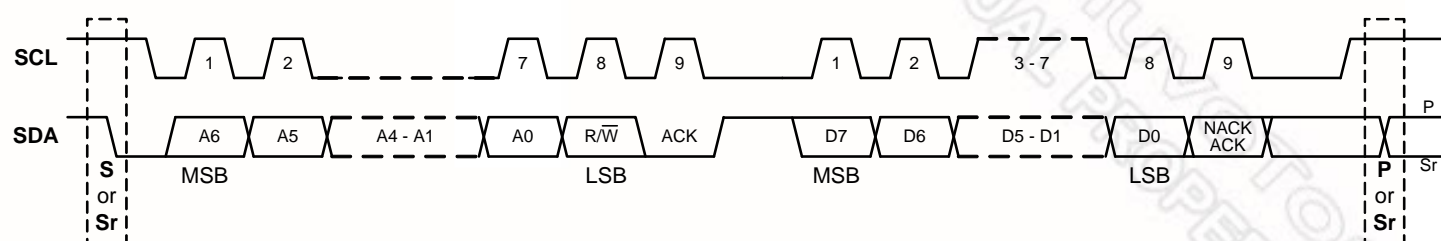

Data transfer on the I²C-bus

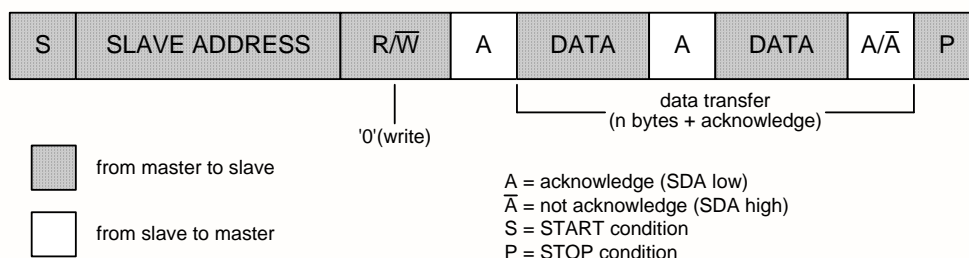

A master-transmitter addressing a slave receiver with a 7-bit address
The transfer direction is not changed

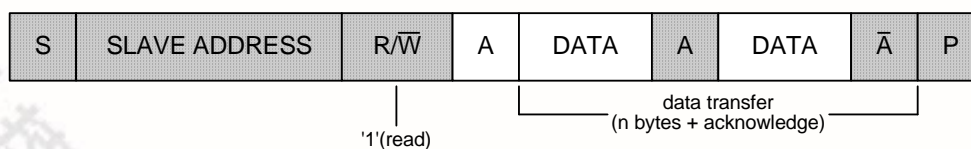

A master reads a slave immediately after the first byte (address)

32-BIT ARM926EJ-S BASED MCU

START or Repeated START signal

When the bus is free/idle, meaning no master device is engaging the bus (both SCL and SDA lines are high), a master can initiate a transfer by sending a START signal. A START signal, usually referred to as the **S-bit**, is defined as a **HIGH to LOW** transition on the SDA line while SCL is **HIGH**. The START signal denotes the beginning of a new data transfer.

A Repeated START (Sr) is a START signal without first generating a STOP signal. The master uses this method to communicate with another slave or the same slave in a different transfer direction (e.g. from writing to a device to reading from a device) without releasing the bus.

The I²C core generates a START signal when the START bit in the Command Register (CMDR) is set and the READ or WRITE bits are also set. Depending on the current status of the SCL line, a START or Repeated START is generated.

STOP signal

The master can terminate the communication by generating a STOP signal. A STOP signal, usually referred to as the **P-bit**, is defined as a **LOW to HIGH** transition on the SDA line while SCL is **HIGH**.

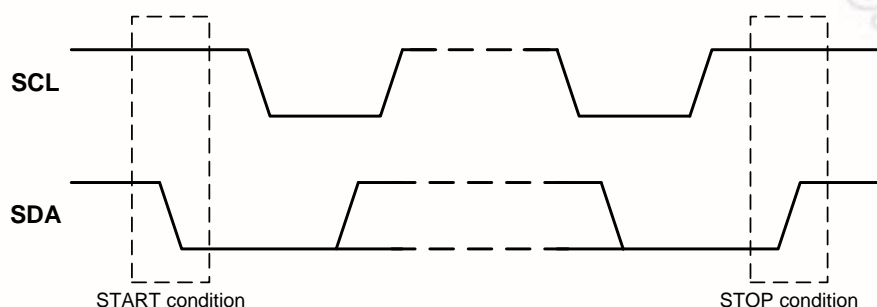

START and STOP conditions

Slave Address Transfer

The first byte of data transferred by the master immediately after the START signal is the slave address. This is a 7-bits calling address followed by a RW bit. The RW bit signals the slave the data transfer direction. No two slaves in the system can have the same address. Only the slave with an address that matches the one transmitted by the master will respond by returning an acknowledge bit by pulling the SDA low at the 9th SCL clock cycle.

The core treats a Slave Address Transfer as any other write action. Store the slave device's address in the Transmit Register (TxR) and set the WRITE bit. The core will then transfer the slave address on the bus.

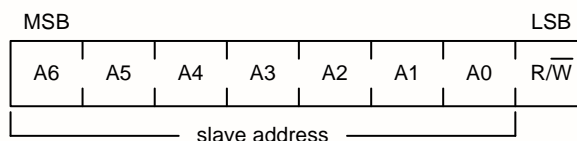

The first byte after the START procedure

32-BIT ARM926EJ-S BASED MCU

Data Transfer

Once successful slave addressing has been achieved, the data transfer can proceed on a byte-by-byte basis in the direction specified by the RW bit sent by the master. Each transferred byte is followed by an acknowledge bit on the 9th SCL clock cycle. If the slave signals a **Not Acknowledge (NACK)**, the master can generate a STOP signal to abort the data transfer or generate a Repeated START signal and start a new transfer cycle.

If the master, as the receiving device, does **Not Acknowledge (NACK)** the slave, the slave releases the SDA line for the master to generate a STOP or Repeated START signal.

To write data to a slave, store the data to be transmitted in the Transmit Register (TxR) and set the WRITE bit. To read data from a slave, set the READ bit. During a transfer the core set the I2C_TIP flag, indicating that a **Transfer is in Progress**. When the transfer is done the I2C_TIP flag is cleared, and the IF flag set. And if IE is enabled, then an interrupt generated. The Receive Register (RxR) contains valid data after the IF flag has been set. The software may issue a new write or read command when the I2C_TIP flag is cleared.

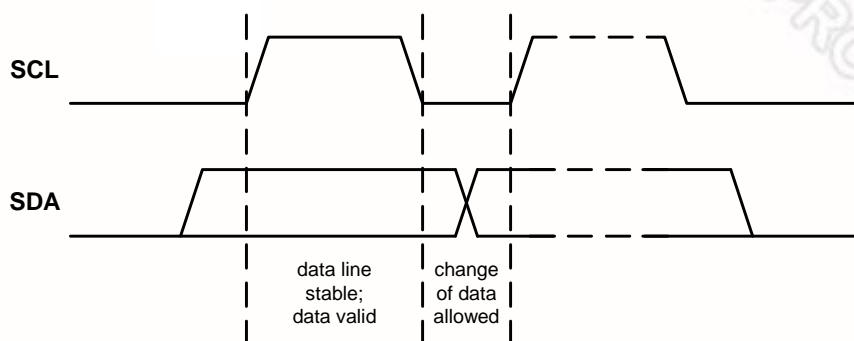

Bit transfer on the I²C-bus

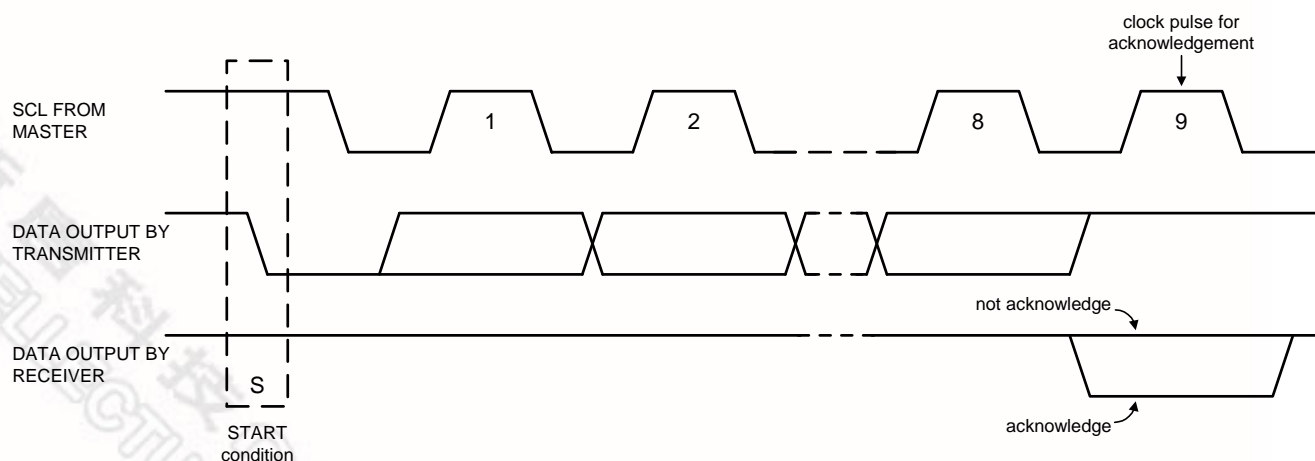

Acknowledge on the I²C-bus

32-BIT ARM926EJ-S BASED MCU

7.19.2 I2C Serial Interface Control Registers Map

R: read only, W: write only, R/W: both read and write

Register	Offset	R/W/C	Description	Reset Value
I2C Port0 : I2C_BA = 0xB800_6000				
I2C Port1 : I2C_BA = 0xB800_6100				
CSR	0xB800_6x00	R/W	Control and Status Register	0x0000_0000
DIVIDER	0xB800_6x04	R/W	Clock Pre-scale Register	0x0000_0000
CMDR	0xB800_6x08	R/W	Command Register	0x0000_0000
SWR	0xB800_6x0C	R/W	Software Mode Control Register	0x0000_003F
RxR	0xB800_6x10	R	Data Receive Register	0x0000_0000
TxR	0xB800_6x14	R/W	Data Transmit Register	0x0000_0000

NOTE: The reset value of SWR is 0x3F only when SCR, SDR and SER are connected to pull high resistor.

32-BIT ARM926EJ-S BASED MCU

Control and Status Register (CSR)

Register	Offset	R/W/C	Description	Reset Value
CSR	0XB800_6x00	R/W	Control and Status Register	0x0000_0000

31	30	29	28	27	26	25	24
Reserved							
23	22	21	20	19	18	17	16
Reserved							
15	14	13	12	11	10	9	8
Reserved				I2C_RxACK	I2C_BUSY	I2C_AL	I2C_TIP
7	6	5	4	3	2	1	0
Reserved		Tx_NUM		Reserved	IF	IE	I2C_EN

Bits	Descriptions	
[11]	I2C_RxACK	Received Acknowledge From Slave (Read only) This flag represents acknowledge from the addressed slave. <ul style="list-style-type: none"> 0 = Acknowledge received (ACK). 1 = Not acknowledge received (NACK).
[10]	I2C_BUSY	I²C Bus Busy (Read only) <ul style="list-style-type: none"> 0 = After STOP signal detected. 1 = After START signal detected.
[9]	I2C_AL	Arbitration Lost (Read only) This bit is set when the I ² C core lost arbitration. Arbitration is lost when: <ul style="list-style-type: none"> A STOP signal is detected, but no requested. The master drives SDA high, but SDA is low.
[8]	I2C_TIP	Transfer In Progress (Read only) <ul style="list-style-type: none"> 0 = Transfer complete. 1 = Transferring data. <p>NOTE: When a transfer is in progress, you will not allow writing to any register of the I²C master core except SWR.</p>

32-BIT ARM926EJ-S BASED MCU

[5:4]	Tx_NUM	Transmit Byte Counts These two bits represent how many bytes are remained to transmit. When a byte has been transmitted, the Tx_NUM will decrease 1 until all bytes are transmitted (Tx_NUM = 0x0) or NACK received from slave. Then the interrupt signal will assert if IE was set. 0x0 = Only one byte is left for transmission. 0x1 = Two bytes are left to for transmission. 0x2 = Three bytes are left for transmission. 0x3 = Four bytes are left for transmission.
[2]	IF	Interrupt Flag The Interrupt Flag is set when: <ul style="list-style-type: none"> • Transfer has been completed. • Transfer has not been completed, but slave responded NACK (in multi-byte transmit mode). • Arbitration is lost. NOTE: This bit is read only, but can be cleared by writing 1 to this bit.
[1]	IE	Interrupt Enable 0 = Disable I ² C Interrupt. 1 = Enable I ² C Interrupt.
[0]	I2C_EN	I²C Core Enable 0 = Disable I ² C core, serial bus outputs are controlled by SDW/SCW. 1 = Enable I ² C core, serial bus outputs are controlled by I ² C core.

32-BIT ARM926EJ-S BASED MCU

Pre-scale Register (DIVIDER)

Register	Offset	R/W/C	Description	Reset Value
DIVIDER	0XB800_6x04	R/W	Clock Pre-scale Register	0x0000_0000

31	30	29	28	27	26	25	24
Reserved							
23	22	21	20	19	18	17	16
Reserved							
15	14	13	12	11	10	9	8
DIVIDER[15:8]							
7	6	5	4	3	2	1	0
DIVIDER[7:0]							

Bits	Descriptions	
[15:0]	DIVIDER	<p>Clock Pre-scale Register It is used to pre-scale the SCL clock line. Due to the structure of the I²C interface, the core uses a 5*SCL clock internally. The pre-scale register must be programmed to this 5*SCL frequency (minus 1). Change the value of the pre-scale register only when the "I2C_EN" bit is cleared. Example: pclk = 32MHz, desired SCL = 100KHz</p> $prescale = \frac{32 \text{ MHz}}{5 * 100 \text{ KHz}} - 1 = 63 \text{ (dec)} = 3F \text{ (hex)}$

32-BIT ARM926EJ-S BASED MCU

Command Register (CMDR)

Register	Offset	R/W/C	Description	Reset Value
CMDR	0XB800_6x08	R/W	Command Register	0x0000_0000

31	30	29	28	27	26	25	24
Reserved							
23	22	21	20	19	18	17	16
Reserved							
15	14	13	12	11	10	9	8
Reserved							
7	6	5	4	3	2	1	0
Reserved			START	STOP	READ	WRITE	ACK

NOTE: Software can write this register only when I2C_EN = 1.

Bits	Descriptions	
[4]	START	Generate Start Condition Generate (repeated) start condition on I ² C bus.
[3]	STOP	Generate Stop Condition Generate stop condition on I ² C bus.
[2]	READ	Read Data From Slave Retrieve data from slave.
[1]	WRITE	Write Data To Slave Transmit data to slave.
[0]	ACK	Send Acknowledge To Slave When I ² C behaves as a receiver, sent ACK (ACK = '0') or NACK (ACK = '1') to slave.

NOTE: The START, STOP, READ and WRITE bits are cleared automatically while transfer finished. READ and WRITE cannot be set concurrently.

32-BIT ARM926EJ-S BASED MCU

Software Mode Register (SWR)

Register	Offset	R/W/C	Description	Reset Value
SWR	0XB800_6x0C	R/W	Software Mode Control Register	0x0000_003F

31	30	29	28	27	26	25	24
Reserved							
23	22	21	20	19	18	17	16
Reserved							
15	14	13	12	11	10	9	8
Reserved							
7	6	5	4	3	2	1	0
Reserved		SER	SDR	SCR	SEW	SDW	SCW

NOTE: This register is used as software mode of I²C. Software can read/write this register no matter I2C_EN is 0 or 1. But SCL and SDA are controlled by software only when I2C_EN = 0.

Bits	Descriptions	
[5]	SER	Serial Interface SDO Status (Read only) 0 = SDO is Low. 1 = SDO is High.
[4]	SDR	Serial Interface SDA Status (Read only) 0 = SDA is Low. 1 = SDA is High.
[3]	SCR	Serial Interface SCK Status (Read only) 0 = SCL is Low. 1 = SCL is High.
[2]	SEW	Serial Interface SDO Output Control 0 = SDO pin is driven Low. 1 = SDO pin is tri-state.
[1]	SDW	Serial Interface SDA Output Control 0 = SDA pin is driven Low. 1 = SDA pin is tri-state.
[0]	SCW	Serial Interface SCK Output Control 0 = SCL pin is driven Low. 1 = SCL pin is tri-state.

32-BIT ARM926EJ-S BASED MCU

Data Receive Register (RxR)

Register	Offset	R/W/C	Description	Reset Value
RxR	0XB800_6x10	R	Data Receive Register	0x0000_0000

31	30	29	28	27	26	25	24
Reserved							
23	22	21	20	19	18	17	16
Reserved							
15	14	13	12	11	10	9	8
Reserved							
7	6	5	4	3	2	1	0
Rx[7:0]							

Bits	Descriptions	
[7:0]	Rx	Data Receive Register The last byte received via I ² C bus will put on this register. The I ² C core only used 8-bit receive buffer.

32-BIT ARM926EJ-S BASED MCU

Data Transmit Register (TxR)

Register	Offset	R/W/C	Description	Reset Value
TxR	0XB800_6x14	R/W	Data Transmit Register	0x0000_0000

31	30	29	28	27	26	25	24
Tx[31:24]							
23	22	21	20	19	18	17	16
Tx[23:16]							
15	14	13	12	11	10	9	8
Tx[15:8]							
7	6	5	4	3	2	1	0
Tx[7:0]							

Bits	Descriptions	
[31:0]	Tx	<p>Data Transmit Register</p> <p>The I²C core used 32-bit transmit buffer and provide multi-byte transmit function. Set CSR[Tx_NUM] to a value that you want to transmit. I²C core will always issue a transfer from the highest byte first. For example, if CSR[Tx_NUM] = 0x3, Tx[31:24] will be transmitted first, then Tx[23:16], and so on.</p> <p>In case of a data transfer, all bits will be treated as data.</p> <p>In case of a slave address transfer, the first 7 bits will be treated as 7-bit address and the LSB represent the R/W bit. In this case,</p> <p>LSB = 1, reading from slave</p> <p>LSB = 0, writing to slave</p>

32-BIT ARM926EJ-S BASED MCU

7.20 Universal Serial Interface Controller (USI)

The USI is a synchronous serial interface performs a serial-to-parallel conversion on data characters received from the peripheral, and a parallel-to-serial conversion on data characters received from CPU. This interface can drive up to 2 external peripherals and is seen as the master. It can generate an interrupt signal when data transfer is finished and can be cleared by writing 1 to the interrupt flag. The active level of device/slave select signal can be chosen to low active or high active, which depends on the peripheral it's connected. Writing a divisor into DIVIDER register can program the frequency of serial clock output. This master core contains four 32-bit transmit/receive buffers, and can provide burst mode operation. The maximum bits can be transmitted/received is 32 bits, and can transmit/receive data up to four times successive.

The USI (MICROWIRE/SPI) Master Core includes the following features:

- Support MICROWIRE/SPI master mode

- Full duplex synchronous serial data transfer

- Variable length of transfer word up to 32 bits

- Provide burst mode operation, transmit/receive can be executed up to four times in one transfer

- MSB or LSB first data transfer

- Rx and Tx on both rising and falling edge of serial clock independently

- 2 slave/device select lines

- Fully static synchronous design with one clock domain

32-BIT ARM926EJ-S BASED MCU

7.20.1 USI Timing Diagram

The timing diagram of USI is shown as following.

Pin descriptions:

SCLK (mw_sclk_o): USI serial clock output pin.

mw_int_o : USI interrupt signal output to AIC

SFAM(mw_ss_o) : USI slave/device select signal output.

SSPTXD(mw_so_o): USI serial data output pin (to slave device).

SSPRXD(mw_si_i) : USI serial data input pin (from slave device).

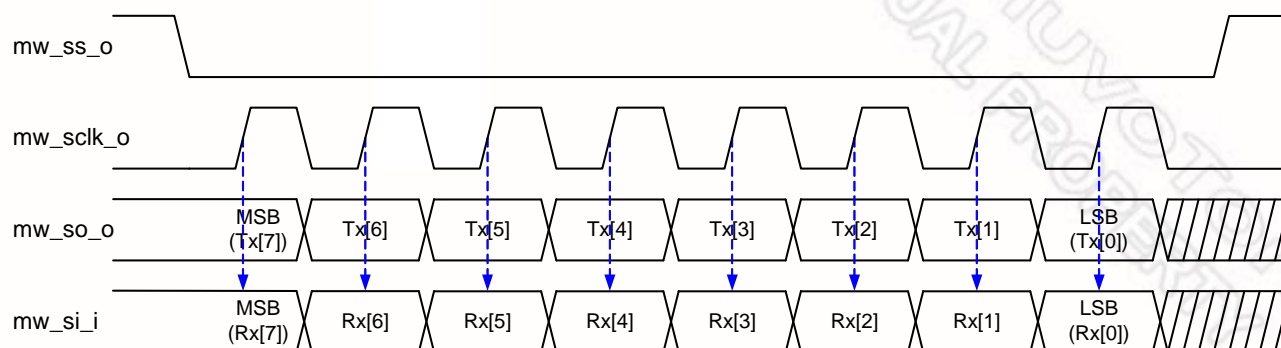

CNTRL[LSB]=0, CNTRL[Tx_NUM]=0x0, CNTRL[Tx_BIT_LEN]=0x08,
CNTRL[Tx_NEG]=1, CNTRL[Rx_NEG]=0, SSR[SS_LVL]=0

USI Timing

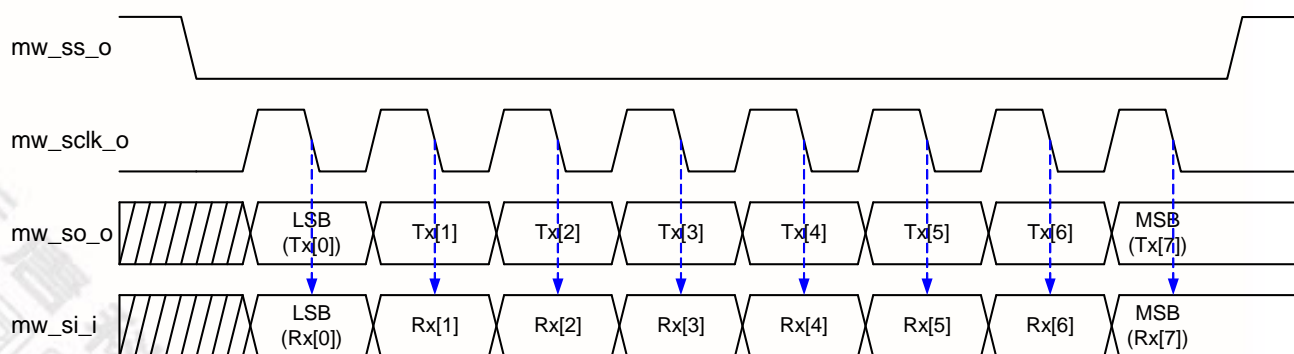

CNTRL[LSB]=1, CNTRL[Tx_NUM]=0x0, CNTRL[Tx_BIT_LEN]=0x08,
CNTRL[Tx_NEG]=0, CNTRL[Rx_NEG]=1, SSR[SS_LVL]=0

Alternate Phase SCLK Clock Timing

32-BIT ARM926EJ-S BASED MCU

7.20.2 USI Control Registers Map

R: read only, W: write only, R/W: both read and write

Register	Offset	R/W	Description	Reset Value
USI_BA = 0xB800_6200				
CNTRL	0xB800_6200	R/W	Control and Status Register	0x0000_0004
DIVIDER	0xB800_6204	R/W	Clock Divider Register	0x0000_0000
SSR	0xB800_6208	R/W	Slave Select Register	0x0000_0000
Rx0	0xB800_6210	R	Data Receive Register 0	0x0000_0000
Rx1	0xB800_6214	R	Data Receive Register 1	0x0000_0000
Rx2	0xB800_6218	R	Data Receive Register 2	0x0000_0000
Rx3	0xB800_621C	R	Data Receive Register 3	0x0000_0000
Tx0	0xB800_6210	W	Data Transmit Register 0	0x0000_0000
Tx1	0xB800_6214	W	Data Transmit Register 1	0x0000_0000
Tx2	0xB800_6218	W	Data Transmit Register 2	0x0000_0000
Tx3	0xB800_621C	W	Data Transmit Register 3	0x0000_0000

NOTE 1: When software programs CNTRL, the GO_BUSY bit should be written last.

32-BIT ARM926EJ-S BASED MCU

Control and Status Register (CNTRL)

Register	Offset	R/W	Description	Reset Value
CNTRL	0xB800_6200	R/W	Control and Status Register	0x0000_0004

31	30	29	28	27	26	25	24
CLK_POL	Reserved						
23	22	21	20	19	18	17	16
Reserved						IE	IF
15	14	13	12	11	10	9	8
SLEEP				Reserved	LSB	Tx_NUM	
7	6	5	4	3	2	1	0
Tx_BIT_LEN					Tx_NEG	Rx_NEG	GO_BUSY

Bits	Descriptions	
[31]	CLK_POL	Clock Polarity 0 = Normal polarity. 1 = Reverse polarity.
[17]	IE	Interrupt Enable 0 = Disable USI Interrupt. 1 = Enable USI Interrupt.
[16]	IF	Interrupt Flag 0 = It indicates that the transfer dose not finish yet. 1 = It indicates that the transfer is done. The interrupt flag is set if it was enable. NOTE: This bit is read only, but can be cleared by writing 1 to this bit.
[15:12]	SLEEP	Suspend Interval These four bits provide the configuration of suspend interval between two successive transmit/receive in a transfer. The default value is 0x0. When CNTRL[Tx_NUM] = 00, setting this field has no effect on transfer. The desired interval is obtained according to the following equation (from the last falling edge of current sclk to the first rising edge of next sclk):

32-BIT ARM926EJ-S BASED MCU

		<p>(CNTRL[SLEEP] + 2)*period of SCLK</p> <p>SLEEP = 0x0 ... 2 SCLK clock cycle</p> <p>.....</p> <p>SLEEP = 0xf ... 17 SCLK clock cycle</p>
--	--	--

32-BIT ARM926EJ-S BASED MCU

[10]	LSB	<p>Send LSB First</p> <p>0 = The MSB is transmitted/received first (which bit in TxX/RxX register that is depends on the Tx_BIT_LEN field in the CNTRL register).</p> <p>1 = The LSB is sent first on the line (bit TxX[0]), and the first bit received from the line will be put in the LSB position in the Rx register (bit RxX[0]).</p>
[9:8]	Tx_NUM	<p>Transmit/Receive Numbers</p> <p>This field specifies how many transmit/receive numbers should be executed in one transfer.</p> <p>00 = Only one transmit/receive will be executed in one transfer.</p> <p>01 = Two successive transmit/receive will be executed in one transfer.</p> <p>10 = Three successive transmit/receive will be executed in one transfer.</p> <p>11 = Four successive transmit/receive will be executed in one transfer.</p>
[7:3]	Tx_BIT_LEN	<p>Transmit Bit Length</p> <p>This field specifies how many bits are transmitted in one transmit/receive. Up to 32 bits can be transmitted.</p> <p>Tx_BIT_LEN = 0x01 ... 1 bit</p> <p>Tx_BIT_LEN = 0x02 ... 2 bits</p> <p>.....</p> <p>Tx_BIT_LEN = 0x1f ... 31 bits</p> <p>Tx_BIT_LEN = 0x00 ... 32 bits</p>
[2]	Tx_NEG	<p>Transmit On Negative Edge</p> <p>0 = The mw_so_o signal is changed on the rising edge of mw_sclk_o.</p> <p>1 = The mw_so_o signal is changed on the falling edge of mw_sclk_o.</p>
[1]	Rx_NEG	<p>Receive On Negative Edge</p> <p>0 = The mw_si_i signal is latched on the rising edge of mw_sclk_o.</p> <p>1 = The mw_si_i signal is latched on the falling edge of mw_sclk_o.</p>

32-BIT ARM926EJ-S BASED MCU

[0]	GO_BUSY	<p>Go and Busy Status</p> <p>0 = Writing 0 to this bit has no effect.</p> <p>1 = Writing 1 to this bit starts the transfer. This bit remains set during the transfer and is automatically cleared after transfer finished.</p> <p>NOTE: All registers should be set before writing 1 to the GO_BUSY bit in the CNTRL register. When a transfer is in progress, writing to any register of the USI master core has no effect.</p>
-----	---------	--

32-BIT ARM926EJ-S BASED MCU

Divider Register (DIVIDER)

Register	Offset	R/W	Description	Reset Value
DIVIDER	0xB800_6204	R/W	Clock Divider Register	0x0000_0000

31	30	29	28	27	26	25	24
Reserved							
23	22	21	20	19	18	17	16
Reserved							
15	14	13	12	11	10	9	8
DIVIDER[15:8]							
7	6	5	4	3	2	1	0
DIVIDER[7:0]							

Bits	Descriptions	
[15:0]	DIVIDER	<p>Clock Divider Register The value in this field is the frequency divider of the system clock pclk to generate the serial clock on the output mw_sclk_o. The desired frequency is obtained according to the following equation:</p> $f_{sclk} = \frac{f_{pclk}}{(DIVIDER + 1) * 2}$ <p>NOTE: Suggest DIVIDER should be at least 1.</p>

32-BIT ARM926EJ-S BASED MCU

Slave Select Register (SSR)

Register	Offset	R/W	Description	Reset Value
SSR	0xB800_6208	R/W	Slave Select Register	0x0000_0000

31	30	29	28	27	26	25	24
Reserved							
23	22	21	20	19	18	17	16
Reserved							
15	14	13	12	11	10	9	8
Reserved							
7	6	5	4	3	2	1	0
Reserved				ASS	SS_LVL	SSR[1:0]	

Bits	Descriptions	
[3]	ASS	Automatic Slave Select 0 = If this bit is cleared, slave select signals are asserted and de-asserted by setting and clearing related bits in SSR register. 1 = If this bit is set, mw_ss_o signals are generated automatically. It means that device/slave select signal, which is set in SSR register is asserted by the USI controller when transmit/receive is started by setting CNTRL[GO_BUSY], and is de-asserted after every transmit/receive is finished.
[2]	SS_LVL	Slave Select Active Level It defines the active level of device/slave select signal (mw_ss_o). 0 = The mw_ss_o slave select signal is active Low. 1 = The mw_ss_o slave select signal is active High.
[1:0]	SSR	Slave Select Register If SSR[ASS] bit is cleared, writing 1 to any bit location of this field sets the proper mw_ss_o line to an active state and writing 0 sets the line back to inactive state. If SSR[ASS] bit is set, writing 1 to any bit location of this field will select appropriate mw_ss_o line to be automatically driven to active state for the duration of the transmit/receive, and will be driven to inactive state for the rest of the time. (The active level of mw_ss_o is specified in SSR[SS_LVL]).

32-BIT ARM926EJ-S BASED MCU

		NOTE: This interface can only drive one device/slave at a given time. Therefore, the SSR of the selected device must be set to its active level before starting any read or write transfer.
--	--	---

32-BIT ARM926EJ-S BASED MCU

Data Receive Register 0 (Rx0)

Data Receive Register 1 (Rx1)

Data Receive Register 2 (Rx2)

Data Receive Register 3 (Rx3)

Register	Offset	R/W	Description	Reset Value
Rx0	0xB800_6210	R	Data Receive Register 0	0x0000_0000
Rx1	0xB800_6214	R	Data Receive Register 1	0x0000_0000
Rx2	0xB800_6218	R	Data Receive Register 2	0x0000_0000
Rx3	0xB800_621C	R	Data Receive Register 3	0x0000_0000

31	30	29	28	27	26	25	24
Rx[31:24]							
23	22	21	20	19	18	17	16
Rx[23:16]							
15	14	13	12	11	10	9	8
Rx[15:8]							
7	6	5	4	3	2	1	0
Rx[7:0]							

Bits	Descriptions	
[31:0]	Rx	<p>Data Receive Register</p> <p>The Data Receive Registers hold the value of received data of the last executed transfer. Valid bits depend on the transmit bit length field in the CNTRL register. For example, if CNTRL[Tx_BIT_LEN] is set to 0x08 and CNTRL[Tx_NUM] is set to 0x0, bit Rx0[7:0] holds the received data.</p> <p>NOTE: The Data Receive Registers are read only registers. A Write to these registers will actually modify the Data Transmit Registers because those registers share the same FFs.</p>

32-BIT ARM926EJ-S BASED MCU

Data Transmit Register 0 (Tx0)

Data Transmit Register 1 (Tx1)

Data Transmit Register 2 (Tx2)

Data Transmit Register 3 (Tx3)

Register	Offset	R/W	Description	Reset Value
Tx0	0xB800_6210	W	Data Transmit Register 0	0x0000_0000
Tx1	0xB800_6214	W	Data Transmit Register 1	0x0000_0000
Tx2	0xB800_6218	W	Data Transmit Register 2	0x0000_0000
Tx3	0xB800_621C	W	Data Transmit Register 3	0x0000_0000

31	30	29	28	27	26	25	24
Tx[31:24]							
23	22	21	20	19	18	17	16
Tx[23:16]							
15	14	13	12	11	10	9	8
Tx[15:8]							
7	6	5	4	3	2	1	0
Tx[7:0]							

Bits	Descriptions	
[31:0]	Tx	<p>Data Transmit Register</p> <p>The Data Transmit Registers hold the data to be transmitted in the next transfer. Valid bits depend on the transmit bit length field in the CNTRL register. For example, if CNTRL[Tx_BIT_LEN] is set to 0x08 and the CNTRL[Tx_NUM] is set to 0x0, the bit Tx0[7:0] will be transmitted in next transfer. If CNTRL[Tx_BIT_LEN] is set to 0x00 and CNTRL[Tx_NUM] is set to 0x3, the core will perform four 32-bit transmit/receive successive using the same setting (the order is Tx0[31:0], Tx1[31:0], Tx2[31:0], Tx3[31:0]).</p> <p>NOTE: The RxX and TxX registers share the same flip-flops, which mean that what is received from the input data line in one transfer will be transmitted on the output data line in the next transfer if no write access to the TxX register is executed between the transfers.</p>

32-BIT ARM926EJ-S BASED MCU

7.21 Pulse Width Modulation (PWM)

This Controller includes 4 channels PWM Timers. They can be divided into two groups. Each group has 1 Pre-scalar, 1 clock divider, 2 clock selectors, 2 16-bit counters, 2 16-bit comparators, 1 Dead-Zone generator. They are all driven by APB system clock in chip. Each channel can be used as a timer and issue interrupt independently.

Two channels PWM Timers in one group share the same pre-scalar. Clock divider provides each channel with 5 clock sources (1, 1/2, 1/4, 1/8, 1/16). Each channel receives its own clock signal from clock divider which receives clock from 8-bit pre-scalar. The 16-bit counter in each channel receive clock signal from clock selector and can be used to handle one PWM period. The 16-bit comparator compares number in counter with threshold number in register loaded previously to generate PWM duty cycle. The clock signal from clock divider is called PWM clock. Dead-Zone generator utilize PWM clock as clock source. Once Dead-Zone generator is enabled, output of two PWM timers in one group is blocked. Two output pin are all used as Dead-Zone generator output signal to control off-chip power device.

To prevent PWM driving output pin with unsteady waveform, 16-bit counter and 16-bit comparator are implemented with double buffering feature. User can feel free to write data to counter buffer register and comparator buffer register without generating glitch. When 16-bit down counter reaches zero, the interrupt request is generated to inform CPU that time is up. When counter reaches zero, if counter is set as toggle mode, it is reloaded automatically and start to generate next cycle. User can set counter as one-shot mode instead of toggle mode. If counter is set as one-shot mode, counter will stop and generate one interrupt request when it reaches zero. The value of comparator is used for pulse width modulation. The counter control logic changes the output level when down-counter value matches the value of compare register.

The PWM Timer features are shown as below:

- Two 8-bit pre-scalars and two clock dividers
- Four clock selectors
- Four 16-bit counters and four 16-bit comparators
- Two Dead-Zone generator

32-BIT ARM926EJ-S BASED MCU

7.21.1 Basic Timer Operation

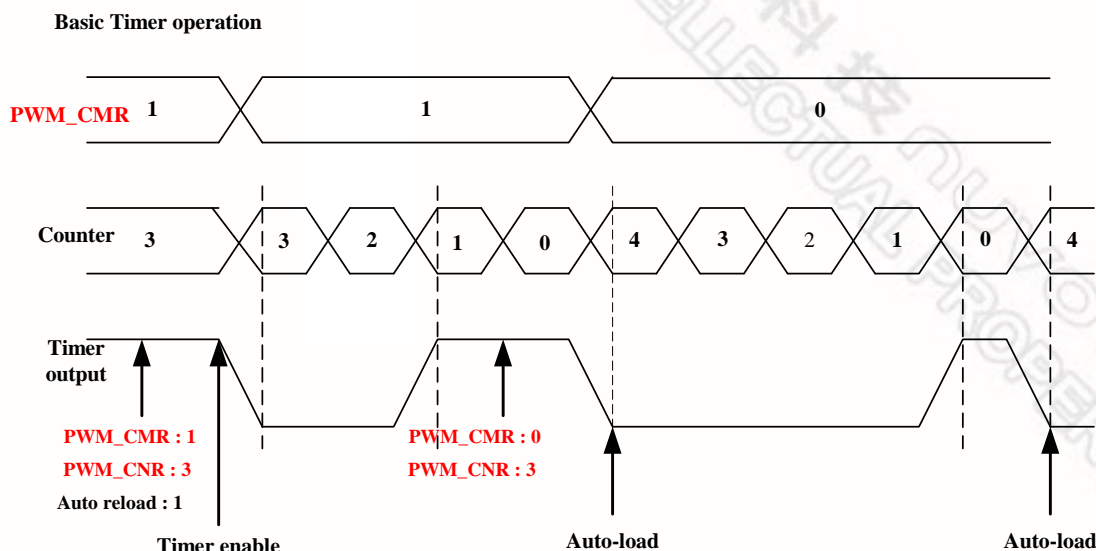

7.21.2 PWM Double Buffering and Reload Automatically

The PWM Timers have a double buffering function, enabling the reload value changed for next timer operation without stopping current timer operation. Although new timer value is set, current timer operation still operate successfully.

The counter value can be written into PWM_CNR0, PWM_CNR1, PWM_CNR2, PWM_CNR3 and current counter value can be read from PWM_PDR0, PWM_PDR1, PWM_PDR2, PWM_PDR3.

The auto-reload operation copies from PWM_CNR0, PWM_CNR1, PWM_CNR2, PWM_CNR3 to down-counter when down-counter reaches zero. If PWM_CNR0~3 are set as zero, counter will be halt when counter count to zero. If auto-reload bit is set as zero, counter will be stopped immediately.

32-BIT ARM926EJ-S BASED MCU

PWM double buffering

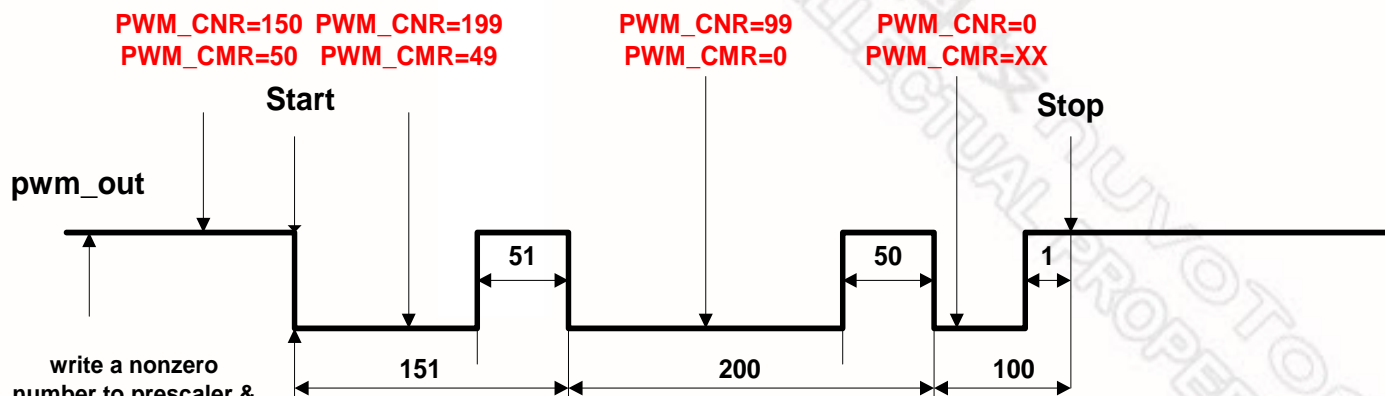

32-BIT ARM926EJ-S BASED MCU

7.21.3 Modulate Duty Ratio

The double buffering function allows PWM_CMCR written at any point in current cycle. The loaded value will take effect from next cycle.

Modulate PWM controller output duty ratio(PWM_CNR = 150)

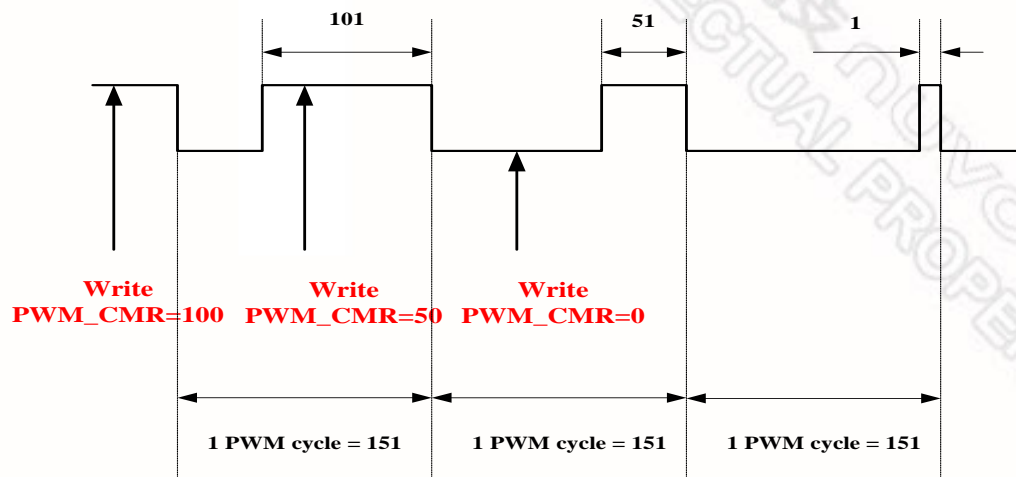

7.21.4 Dead Zone Generator

The PWM Controller is implemented with Dead Zone generator. They are built for power device protection. This function enables generation of a programmable time gap at the rising of PWM output waveform. User can program PWM_PPR [31:24] and PWM_PPR [23:16] to determine the Dead Zone interval.

Dead zone generator operation

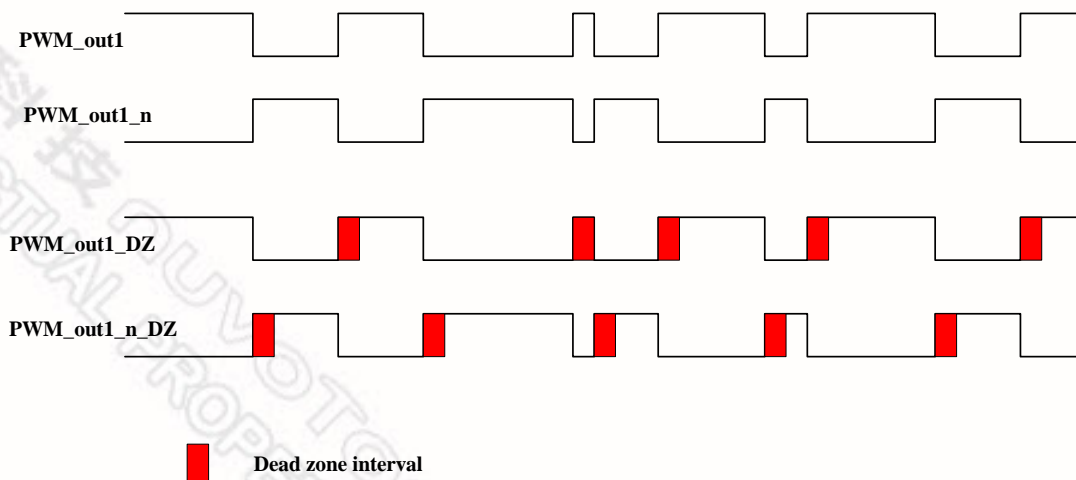

32-BIT ARM926EJ-S BASED MCU

7.21.5 PWM Timer Start Procedure

1. Setup clock selector (PWM_CSR)
2. Setup pre-scalar & dead zone interval (PWM_PPR)
3. Setup inverter on/off, dead zone generator on/off, toggle mode /one-shot mode, and PWM Timer off. (PWM_PCR)
4. Setup comparator register (PWM_CMR)
5. Setup counter register (PWM_CNR)
6. Setup interrupt enable register (PWM_PIER)
7. Enable PWM Timer (PWM_PCR)

7.21.6 PWM Timer Stop Procedure

Method 1: Set 16-bit down counter (PWM_CNR) as 0, and monitor PWM_PDR. When PWM_PDR reaches to 0, disable PWM Timer (PWM_PCR). (Recommended)

Method 2: Set 16-bit down counter (PWM_CNR) as 0. When interrupt request happen, disable PWM Timer (PWM_PCR). (Recommended)

Method 3: Disable PWM Timer directly (PWM_PCR). (Not recommended)

7.21.7 PWM Register Map

Register	Address	R/W	Description	Reset value
PPR	0xB800_7000	R/W	PWM Pre-scale Register 0	0000_0000
CSR	0xB800_7004	R/W	PWM Clock Select Register	0000_0000
PCR	0xB800_7008	R/W	PWM Control Register	0000_0000
CNR0	0xB800_700C	R/W	PWM Counter Register 0	0000_0000
CMR0	0xB800_7010	R/W	PWM Comparator Register 0	0000_0000
PDR0	0xB800_7014	R	PWM Data Register 0	0000_0000
CNR1	0xB800_7018	R/W	PWM Counter Register 1	0000_0000
CMR1	0xB800_701C	R/W	PWM Comparator Register 1	0000_0000
PDR1	0xB800_7020	R	PWM Data Register 1	0000_0000
CNR2	0xB800_7024	R/W	PWM Counter Register 2	0000_0000
CMR2	0xB800_7028	R/W	PWM Comparator Register 2	0000_0000
PDR2	0xB800_702C	R	PWM Data Register 2	0000_0000
CNR3	0xB800_7030	R/W	PWM Counter Register 3	0000_0000
CMR3	0xB800_7034	R/W	PWM Comparator Register 3	0000_0000
PDR3	0xB800_7038	R	PWM Data Register 3	0000_0000
PIER	0xB800_703C	R/W	PWM Timer Interrupt Enable Register	0000_0000
PIIR	0xB800_7040	R/C	PWM Timer Interrupt Identification Register	0000_0000

32-BIT ARM926EJ-S BASED MCU

PWM Pre-Scale Register (PPR)

Register	Offset	R/W	Description	Reset Value
PPR	0xB800_7000	R/W	PWM Pre-scale Register	0x0000_0000

31	30	29	28	27	26	25	24
DZL1							
23	22	21	20	19	18	17	16
DZLO							
15	14	13	12	11	10	9	8
Pre-Scale23							
7	6	5	4	3	2	1	0
Pre-Scale01							

Bits	Descriptions	
[31:24]	DZL1	Dead Zone Length Register 1. Inserted data range: 255~0. (Unit : One PWM clock cycle) If DZL1=0, then Dead zone length = 0
[23:16]	DZLO	Dead Zone Length Register 0. Inserted data range: 255~0. (Unit : One PWM clock cycle) If DZLO=0, then Dead zone length = 0
[15:8]	Pre-Scale23	Pre-scale register for Channel 2 & 3. Pre-scale output clock frequency = $PCLK / (pre-scale23 + 1)$ If PPR=0, then the pre-scale output clock will be stopped.
[7:0]	Pre-Scale01	Pre-scale register for Channel 0 & 1. Pre-scale output clock frequency = $PCLK / (pre-scale01 + 1)$ If PPR=0, then the pre-scale output clock will be stopped.

32-BIT ARM926EJ-S BASED MCU

PWM Clock Selector Register (CSR)

Register	Offset	R/W	Description	Reset Value
CSR	0xB800_7004	R/W	PWM Clock Selector Register (CSR)	0x0000_0000

31	30	29	28	27	26	25	24
Reserved							
23	22	21	20	19	18	17	16
Reserved							
15	14	13	12	11	10	9	8
Reserved	CH3			Reserved	CH2		
7	6	5	4	3	2	1	0
Reserved	CH1			Reserved	CH0		

Bits	Descriptions													
[14:12]	CH3	Channel 3 Clock Source Selection Select PWM clock source for PWM timer channel 3												
		<table><tr><th>CH3[14:12]</th><th>Pre-scale Output Divide by</th></tr><tr><td>100</td><td>1</td></tr><tr><td>011</td><td>16</td></tr><tr><td>010</td><td>8</td></tr><tr><td>001</td><td>4</td></tr><tr><td>000</td><td>2</td></tr></table>	CH3[14:12]	Pre-scale Output Divide by	100	1	011	16	010	8	001	4	000	2
		CH3[14:12]	Pre-scale Output Divide by											
		100	1											
		011	16											
		010	8											
		001	4											
000	2													
[10:8]	CH2	Channel 2 Clock Source Selection Select PWM clock source for PWM timer channel 2 (Table is the same as CH3)												
[6:4]	CH1	Channel 1 Clock Source Selection Select PWM clock source for PWM timer channel 1 (Table is the same as CH3)												
[2:0]	CH0	Channel 0 Clock Source Selection Select PWM clock source for PWM timer channel 0 (Table is the same as CH3)												

32-BIT ARM926EJ-S BASED MCU

PWM Control Register (PCR)

Register	Offset	R/W	Description	Reset Value
PCR	0xB800_7008	R/W	PWM Control Register (PCR)	0x0000_0000

31	30	29	28	27	26	25	24
Reserved							
23	22	21	20	19	18	17	16
Reserved				CH3MOD	CH3INV	Reserved	CH3EN
15	14	13	12	11	10	9	8
CH2MOD	CH2INV	Reserved	CH2EN	CH1MOD	CH1INV	Reserved	CH1EN
7	6	5	4	3	2	1	0
Reserved		DZ1EN	DZ0EN	CH0MOD	CH0INV	Reserved	CH0EN

Bits	Descriptions	
[19]	CH3MOD	Channel 3 Toggle/One-Shot Mode 1: Toggle Mode 0: One-Shot Mode
[18]	CH3INV	Channel 3 Inverter ON/OFF 1: Inverter ON 0: Inverter OFF
[16]	CH3EN	Channel 3 Enable/Disable 1: Enable 0: Disable
[15]	CH2MOD	Channel 2 Toggle/One-Shot Mode 1: Toggle Mode 0: One-Shot Mode
[14]	CH2INV	Channel 2 Inverter ON/OFF 1: Inverter ON 0: Inverter OFF
[12]	CH2EN	Channel 2 Enable/Disable 1: Enable 0: Disable
[11]	CH1MOD	Channel 1 Toggle/One-Shot Mode 1: Toggle Mode 0: One-Shot Mode
[10]	CH1INV	Channel 1 Inverter ON/OFF 1: Inverter ON 0: Inverter OFF
[8]	CH1EN	Channel 1 Enable/Disable 1: Enable

32-BIT ARM926EJ-S BASED MCU

		0: Disable
[5]	DZ1EN	Dead-Zone 1 Generator Enable/Disable 1: Enable 0: Disable
[4]	DZ0EN	Dead-Zone 0 Generator Enable/Disable 1: Enable 0: Disable
[3]	CH0MOD	Channel 0 Toggle/One-Shot Mode 1: Toggle Mode 0: One-Shot Mode
[2]	CH0INV	Channel 0 Inverter ON/OFF 1: Inverter ON 0: Inverter OFF
[0]	CH0EN	Channel 0 Enable/Disable 1: Enable 0: Disable

32-BIT ARM926EJ-S BASED MCU

PWM Counter Register 3-0 (CNR3-0)

Register	Offset	R/W	Description	Reset Value
CNR0	0xB800_700C	R/W	PWM Counter Register 0	0x0000_0000
CNR1	0xB800_7018	R/W	PWM Counter Register 1	0x0000_0000
CNR2	0xB800_7024	R/W	PWM Counter Register 2	0x0000_0000
CNR3	0xB800_7030	R/W	PWM Counter Register 3	0x0000_0000

31	30	29	28	27	26	25	24
Reserved							
23	22	21	20	19	18	17	16
Reserved							
15	14	13	12	11	10	9	8
CNR							
7	6	5	4	3	2	1	0
CNR							

Bits	Descriptions	
[15:0]	CNR	<p>PWM Counter/Timer Loaded Value Inserted data range : 65535~0 (Unit : 1 PWM clock cycle)</p> <p>Note 1: One PWM cycle width = CNR + 1. If CNR equal zero, PWM counter/timer will be stopped.</p> <p>Note 2: Programmer can feel free to write a data to CNR at any time, and it will take effect in next cycle.</p>

32-BIT ARM926EJ-S BASED MCU

PWM Comparator Register 3-0 (CMR3-0)

Register	Offset	R/W	Description	Reset Value
CMR0	0xB800_7010	R/W	PWM Comparator Register 0	0x0000_0000
CMR1	0xB800_701C	R/W	PWM Comparator Register 1	0x0000_0000
CMR2	0xB800_7028	R/W	PWM Comparator Register 2	0x0000_0000
CMR3	0xB800_7034	R/W	PWM Comparator Register 3	0x0000_0000

31	30	29	28	27	26	25	24
Reserved							
23	22	21	20	19	18	17	16
Reserved							
15	14	13	12	11	10	9	8
CMR							
7	6	5	4	3	2	1	0
CMR							

Bits	Descriptions	
[15:0]	CMR	PWM Comparator Register Inserted data range : 65535~0 (Unit : 1 PWM clock cycle) Assumption : PWM output initial : high CMR >= CNR : PWM output is always high CMR < CNR : PWM output high => (CMR + 1) unit CMR = 0 : PWM output high => 1 unit

32-BIT ARM926EJ-S BASED MCU

PWM Data Register 3-0 (PDR 3-0)

Register	Offset	R/W	Description	Reset Value
PDR0	0xB800_7014	R	PWM Data Register 0	0x0000_0000
PDR1	0xB800_7020	R	PWM Data Register 1	0x0000_0000
PDR2	0xB800_702C	R	PWM Data Register 2	0x0000_0000
PDR3	0xB800_7038	R	PWM Data Register 3	0x0000_0000

31	30	29	28	27	26	25	24
Reserved							
23	22	21	20	19	18	17	16
Reserved							
15	14	13	12	11	10	9	8
PDR							
7	6	5	4	3	2	1	0
PDR							

Bits	Descriptions	
[15:0]	PDR	PWM Data Register PDR means the PWM counter number.

32-BIT ARM926EJ-S BASED MCU

PWM Interrupt Enable Register (PIER)

Register	Offset	R/W	Description	Reset Value
PIER	0xB800_703C	R/W	PWM Interrupt Enable Register	0x0000_0000

31	30	29	28	27	26	25	24
Reserved							
23	22	21	20	19	18	17	16
Reserved							
15	14	13	12	11	10	9	8
Reserved							
7	6	5	4	3	2	1	0
Reserved				PIER3	PIER2	PIER1	PIER0

Bits	Descriptions	
[3]	PIER3	PWM Timer Channel 3 Interrupt Enable 1: Enable 0: Disable
[2]	PIER2	PWM Timer Channel 2 Interrupt Enable 1: Enable 0: Disable
[1]	PIER1	PWM Timer Channel 1 Interrupt Enable 1: Enable 0: Disable
[0]	PIER0	PWM Timer Channel 0 Interrupt Enable 1: Enable 0: Disable

32-BIT ARM926EJ-S BASED MCU

PWM Interrupt Indication Register (PIIR)

Register	Offset	R/W	Description	Reset Value
PIIR	0xB800_7040	R/W	PWM Interrupt Indication Register	0x0000_0000

31	30	29	28	27	26	25	24
Reserved							
23	22	21	20	19	18	17	16
Reserved							
15	14	13	12	11	10	9	8
Reserved							
7	6	5	4	3	2	1	0
Reserved				PIIR3	PIIR2	PIIR1	PIIRO

Bits	Descriptions	
[3]	PIIR3	PWM Timer Channel 3 Interrupt Flag 1: Interrupt Flag ON 0: Interrupt Flag OFF
[2]	PIIR2	PWM Timer Channel 2 Interrupt Flag 1: Interrupt Flag ON 0: Interrupt Flag OFF
[1]	PIIR1	PWM Timer Channel 1 Interrupt Flag 1: Interrupt Flag ON 0: Interrupt Flag OFF
[0]	PIIRO	PWM Timer Channel 0 Interrupt Flag 1: Interrupt Flag ON 0: Interrupt Flag OFF
Note: User can clear each interrupt flag by writing a zero to corresponding bit in PIIR		

32-BIT ARM926EJ-S BASED MCU

7.22 Keypad Interface (KPI)

The Keypad Interface (**KPI**) is an APB slave with 4-row scan output and 8-column scan input. KPI scans an array up to 16x8 with an external 4 to 16 decoder. It can also be programmed to scan 8x8 or 4x8 key array. If the 4x8 array is selected then external decoder is not necessary because the scan signals are driven by chip itself. Any 1 or 2 keys in the array that pressed are de-bounced and encoded. If more than 2 keys are pressed, only the keys or apparent keys in the array with the lowest address will be decoded.

The KPI supports 2-keys scan interrupt and specified 3-keys interrupt or chip reset. If the 3 pressed keys matches with the 3 keys defined in **KPI3KCONF**, it will generate an interrupt or chip reset to nWDOG reset output depend on the **ENRST** setting. The interrupt is generated whenever the scanner detects a key is pressed and then after the key is released. The interrupt conditions are 1 key, or 2 keys and no keys.

This chip provides two keypad connecting interface. One is allocated in GPIOC interface, the other is in GPIOI interface. Software should set KPSEL bit in KPICONF register to decide which interface is used as keypad connection port.

The keypad interface has the following features:

- maximum 16x8 array with an external 4 to 16 decoder
- programmable de-bounce time
- low-power wakeup function supported only for 4x8 array
- programmable three-key reset

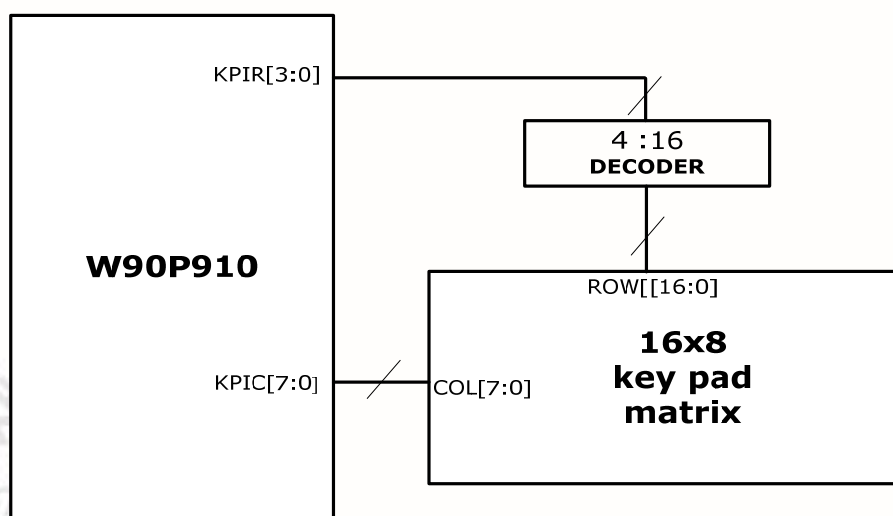

Keypad Interface

32-BIT ARM926EJ-S BASED MCU

7.22.1 Keypad Interface Register Map

Register	Address	R/W	Description	Reset Value
KPI_BA = 0xB800_8000				
KPICONF	0xB800_8000	R/W	Keypad controller configuration Register	0x0000_0000
KPI3KCONF	0xB800_8004	R/W	Keypad controller 3-keys configuration register	0x0000_0000
KPILPCONF	0xB800_8008	R/W	Keypad controller low power configuration register	0x0000_0000
KPISTATUS	0xB800_800C	R	Keypad controller status register	0x0000_0000

32-BIT ARM926EJ-S BASED MCU

Keypad Controller Configuration Register (KPI_CONF)

Register	Address	R/W	Description	Reset Value
KPICONF	0xB800_8000	R/W	Keypad configuration register	0x0000_0000

31	30	29	28	27	26	25	24
RESERVED							
23	22	21	20	19	18	17	16
RESERVED				KPSEL	ENKP	KSIZE	
15	14	13	12	11	10	9	8
DBTC							
7	6	5	4	3	2	1	0
PRESCALE							

Bits	Descriptions									
[19]	KPSEL	Keypad Select This chip provides two interfaces for keypad function. Software should set this bit to select which interface is used to connect keypad matrix. 1 = GPIOI is used as keypad interface 0 = GPIOC is used as keypad interface								
[18]	ENKP	Keypad Scan Enable Setting this bit high enable the key scan function. 1 = Enable keypad scan 0 = Disable keypad scan								
[17:16]	KSIZE	Key Array Size <table border="1"><tr><th>KSIZE</th><th>Key array size</th></tr><tr><td>00</td><td>4x8, 3x8, 2x8, 1x8</td></tr><tr><td>01</td><td>8x8, 7x8, 6x8, 5x8</td></tr><tr><td>1x</td><td>16x8, 15x8, 14x8, 13x8, 12x8, 11x8, 10x8, 9x8</td></tr></table>	KSIZE	Key array size	00	4x8, 3x8, 2x8, 1x8	01	8x8, 7x8, 6x8, 5x8	1x	16x8, 15x8, 14x8, 13x8, 12x8, 11x8, 10x8, 9x8
KSIZE	Key array size									
00	4x8, 3x8, 2x8, 1x8									
01	8x8, 7x8, 6x8, 5x8									
1x	16x8, 15x8, 14x8, 13x8, 12x8, 11x8, 10x8, 9x8									
[15:8]	DBTC	De-bounce Terminal Count De-bounce counter counts the number of consecutive scans that decoded the same keys. When de-bounce counter is equal to terminal counter, it will generate a key scan interrupt.								
[7:0]	PRESCALE	Row Scan Cycle Pre-scale Value This value is used to pre-scale row scan cycle. The pre-scale counter is clocked by 0.9375MHz clock. Key array scan time = 1.067us x PRESCALE x16 ROWS Example scan time for PRESCALE = 0xFA Scan time = 1.067us x 250 x16 = 4.268ms If de-bounce terminal count = 0x05, key detection interrupt is fired in approximately 21.34ms. The array scan time can range from 17.07us to 1.118 sec.								

32-BIT ARM926EJ-S BASED MCU

Keypad Controller 3-keys configuration Register (KPI3KCONF)

Register	Address	R/W	Description	Reset Value
KPI3KCONF	0xB800_8004	W/R	Three-key configuration register	0x0000_0000

31	30	29	28	27	26	25	24
						EN3KY	ENRST
23	22	21	20	19	18	17	16
RESERVED	K32R				K32C		
15	14	13	12	11	10	9	8
RESERVED	K31R				K31C		
7	6	5	4	3	2	1	0
RESERVED	K30R				K30C		

Bits	Descriptions													
[25]	EN3KY	Enable Three-keys Detection Setting this bit enables hardware to detect 3 keys specified by software												
[24]	ENRST	Enable Three-key Reset Setting this bit enable hardware reset when three-key is detected <table border="1"> <tr> <th>EN3KY</th><th>ENRST</th><th>Function</th></tr> <tr> <td>0</td><td>x</td><td>Three-key function is disable</td></tr> <tr> <td>1</td><td>0</td><td>Generate three-key interrupt</td></tr> <tr> <td>1</td><td>1</td><td>Hardware reset by three-key-reset</td></tr> </table>	EN3KY	ENRST	Function	0	x	Three-key function is disable	1	0	Generate three-key interrupt	1	1	Hardware reset by three-key-reset
EN3KY	ENRST	Function												
0	x	Three-key function is disable												
1	0	Generate three-key interrupt												
1	1	Hardware reset by three-key-reset												
[22:19]	K32R	The #3 Key Row Address												
[18:16]	K32C	The #3 Key Column Address												
[14:11]	K31R	The #2 Key Row Address												
[10:8]	K31C	The #2 Key Column Address												
[6:3]	K30R	The #1 Key Row Address												
[2:0]	K30C	The #1 Key Column Address												

32-BIT ARM926EJ-S BASED MCU

Keypad Interface Low Power Mode Configuration Register (KPI LPCONF)

Register	Address	R/W	Description	Reset Value
KPI LPCOF	0xB800_8008	W/R	Low power configuration register	0x0000_0000

31	30	29	28	27	26	25	24
RESERVED							
23	22	21	20	19	18	17	16
RESERVED							WAKE
15	14	13	12	11	10	9	8
LPWCEN							
7	6	5	4	3	2	1	0
RESERVED				LPWR			

Bits	Descriptions	
[16]	WAKE	Lower Power Wakeup Enable Setting this bit enables low power wakeup 1 = Wakeup enable 0 = Not enable
[15:8]	LPWCEN	Low Power Wakeup Column Enable Enable column[7:0] low power wakeup
[3:0]	LPWR	Low Power Wakeup Row Address Define the row address keys used to wakeup

32-BIT ARM926EJ-S BASED MCU

Key Pad Interface Status Register (KPISTATUS)

Register	Address	R/W	Description	Reset Value
KPISTATUS	0xB800_800C	R/O	key pad status register	0x0000_0000

31	30	29	28	27	26	25	24
RESERVED							
23	22	21	20	19	18	17	16
		INT	3 K R S T	PDWAKE	3KEY	2KEY	1KEY
15	14	13	12	11	10	9	8
RESERVED	KEY1R				KEY1C		
7	6	5	4	3	2	1	0
RESERVED	KEYOR				KEYOC		

Bits	Descriptions	
[21]	INT	Key Interrupt This bit indicates the key scan interrupt is active and that one or two keys have changed status.
[20]	3KRST	3-Keys Reset Flag This bit will be set after 3-keys reset occur. 1 = 3 keys reset 0 = Not reset
[19]	PDWAKE	Power Down Wakeup Flag This flag indicates the chip is wakeup from power down by keypad 1 = Wakeup up by keypad 0 = Not wakeup
[17]	2KEY	Double-key Press This bit indicates that 2 keys have been detected.
[16]	1KEY	Single-key Press This bit indicates that 1 key has been detected.
[14:11]	KEY1R	KEY1 Row Address This value indicates key1 row address
[10:8]	KEY1C	KEY1 Column Address This value indicates key1 column address
[6:3]	KEYOR	KEY0 Row Address This value indicates key0 row address
[2:0]	KEYOC	KEY0 Column Address This value indicates key0 column address.

32-BIT ARM926EJ-S BASED MCU

7.22.2 Timing Diagram

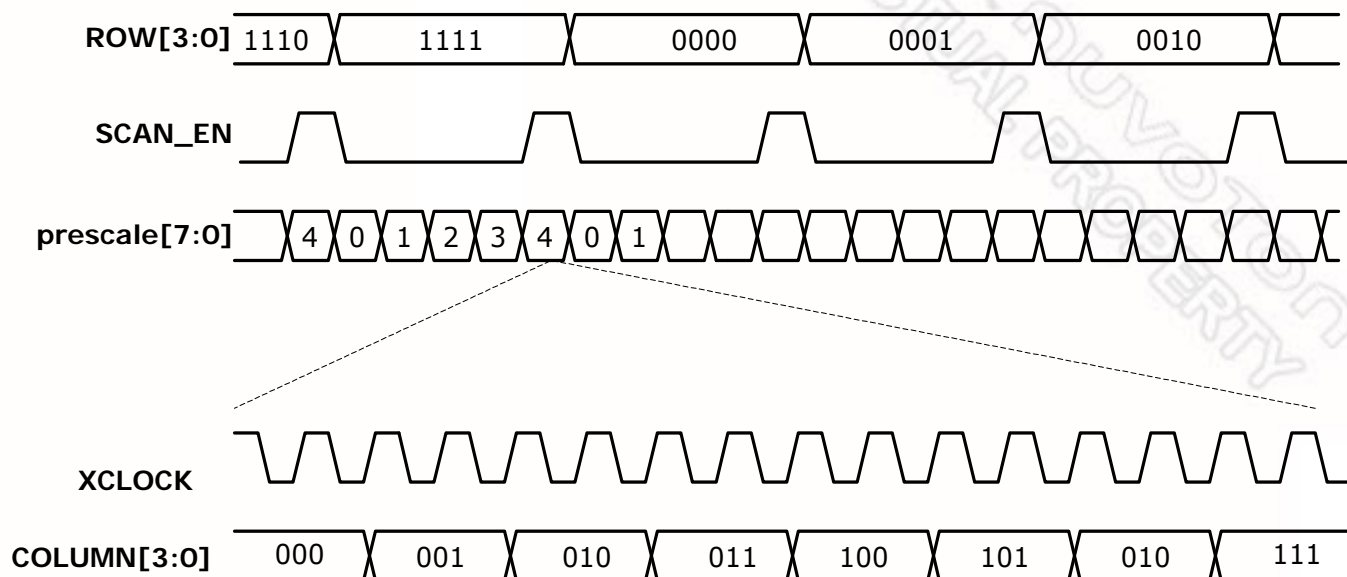

16x8 Keypad Scan Timing Diagram

32-BIT ARM926EJ-S BASED MCU

7.23 PS2 Host Interface Controller

The PS2 host controller interface is an APB slave consisted of PS2 protocol. It is used to connect to the keyboard or other device through PS2 interface. For example, the keyboard will send scan codes to the host controller when the key is pressed or released. Besides scan codes, commands can also be sent to the keyboard from host.

7.23.1 PS2 Host Controller Interface Register Map

Register	Address	R/W	Description	Reset Value
PS2 Port0 : PS2_BA = 0xB800_9000 PS2 Port1 : PS2_BA = 0xB800_9100				
PS2CMD	0xB800_9x00	R/W	PS2 Host Controller Command Register	0x0000_0000
PS2STS	0xB800_9x04	R/W	PS2 Host Controller Status Register	0x0000_0000
PS2SCANCODE	0xB800_9x08	RO	PS2 Host Controller Rx Scan Code Register	0x0000_0000
PS2ASCII	0xB800_9x0C	RO	PS2 Host Controller Rx ASCII Code Register	0x0000_0000

32-BIT ARM926EJ-S BASED MCU

PS2 Host Controller Command Register (PS2CMD)

Register	Address	R/W	Description	Reset Value
PS2CMD	0xB800_9x00	R/W	Command register	0x0000_0000

31	30	29	28	27	26	25	24
RESERVED							
23	22	21	20	19	18	17	16
RESERVED							
15	14	13	12	11	10	9	8
RESERVED			DWAIT	RXROFF	RXEOFF	TRAP_SHIFT	EnCMD
7	6	5	4	3	2	1	0
PS2CMD							

Bits	Descriptions	
[12]	DWAIT	DATA Line Waiting Mode Register 1: To control the Data line pull low to wait the host read complete at receiving 0: Normal mode; For PS2 bar-code device, this bit is suggested to be 1.
[11]	RXROFF	Receive Released Key Checking OFF Register 1: Do not checking receive released key (0xF0), the interrupt will occur for the released key (0xF0) when this bit is set. 0: Checking receive released key (0xF0), and no interrupt, ASCII and SCAN code for the released key when this bit is clear. This bit is clear by default. For PS2 mouse device, this bit must set to 1.
[10]	RXEOFF	Receive Extended Key Checking OFF Register 1: Do not checking receive extended key (0xE0), the interrupt will occur for the extended key (0xE0) when this bit is set. 0: Checking receive extended key (0xE0), and no interrupt, ASCII and SCAN code for the released key when this bit is clear. This bit is clear by default. For PS2 mouse device, this bit must set to 1.
[9]	TRAP_SHIFT	Trap Shift Key Output to Scan Code Register If the shift key scan code (0x12 Or 0x59) is received by host, software can indicate host whether to update to scan code register or not. No ASCII or SCAN codes will be reported for the shift keys if this bit is set. In this condition, host will only report the shift keys at the Rx_shift_key bit of Status register and no interrupt will occur for the shift keys. This is useful for those who wish to use the ASCII data stream and don't want to "manually" filter out the shift key codes. This bit is clear by default. For PS2 mouse device, this bit must clear to 0.
[8]	EnCMD	Enable write PS2 Host Controller Commands This bit enables the write function of Host controller command to device. Set this bit will start the write process of PS2CMD content and hardware will automatically clear this bit while write process is finished.
[7:0]	PS2CMD	PS2 Host Controller Commands This command filed is sent by the Host to the Keyboard. The most common

32-BIT ARM926EJ-S BASED MCU

		command would be the setting/resetting of the Status Indicators (i.e. the Num lock, Caps Lock & Scroll Lock LEDs).
--	--	--

32-BIT ARM926EJ-S BASED MCU

PS2 Host Controller Status Register (PS2STS)

Register	Address	R/W	Description	Reset Value
PS2STS	0xB800_9x04	R/W	Status register	0x0000_0000

31	30	29	28	27	26	25	24
RESERVED							
23	22	21	20	19	18	17	16
RESERVED							
15	14	13	12	11	10	9	8
RESERVED							
7	6	5	4	3	2	1	0
RESERVED		Tx_err	Tx_IRQ	RESERVED		Rx_2bytes	Rx_IRQ

Bits	Descriptions	
[5]	Tx_err	Transmit Error Status This bit indicates software that device doesn't response ACK after Host wrote a command to it. This bit is valid when Tx_IRQ is asserted. It will automatically reset after software starts next command writing process. If software writes one to this bit, it also can be clear.
[4]	Tx_IRQ	Transmit Complete Interrupt This bit indicates software that the process of Host controller writing command to device is finished. Software needs to write one to this bit to clear this interrupt.
[1]	Rx_2bytes	Receive 2 Bytes Flag This bit indicates software that Host controller receives two byte data from device. The second data are stored at the high byte of PS2_SCANCODE register. This bit is valid when Rx_IRQ is asserted, and is read only.
[0]	Rx_IRQ	Receive Interrupt This bit indicates software that Host controller receives one byte data from device. This data is stored at PS2_SCANCODE register. Software needs to write one to this bit to clear this interrupt after reading receiving data in Rx_SCAN_CODE register.

32-BIT ARM926EJ-S BASED MCU

PS2 Host Controller Rx Scan Code Register (PS2SCANCODE)

Register	Address	R/W	Description	Reset Value
PS2SCANCODE	0xB800_9x08	R/W	Keypad control Rx Scan Code Register	0x0000_0000

31	30	29	28	27	26	25	24
RESERVED					Rx_shift_key2	Rx_release2	Rx_extend2
23	22	21	20	19	18	17	16
Rx_SCAN_CODE2							
15	14	13	12	11	10	9	8
RESERVED					Rx_shift_key	Rx_release	Rx_extend
7	6	5	4	3	2	1	0
Rx_SCAN_CODE							

Bits	Descriptions	
[26]	Rx_shift_key2	Second Receive Shift Key This bit indicates that second left or right shift key on the keyboard is hold. This bit is read only and will clear by host when the release shift key codes are received.
[25]	Rx_release2	Second Receive Released Byte When one key has been released, the keyboard will send F0 (hex) to inform Host controller. This bit indicates software that Host controller receives release byte (F0). This bit is read only and will update when host has received next data byte. This bit is valid when the Rx_2bytes flag is active.
[24]	Rx_extend2	Second Receive Extend Byte A handful of the keys on keyboard are extended keys and thus require two more scan code. These keys are preceded by an E0 (hex). This bit indicates software that Host controller receives extended byte (E0). This bit is read only and will update when host has received next data byte. This bit is valid when the Rx_2bytes flag is active.
[23:16]	Rx_SCAN_CODE2	PS2 Host Controller Received the second Data Field This field stores the original second data content transmitted from device. This field is valid when Rx_IRQ is asserted. Note that host will not report "Extend" or "Release" scan code to this field and not generate interrupt if they are received by host, i.e. 0xE0 and 0xF0. The case of the shift key codes will be determined by the TRAP_SHIFT bit of PS2_CMD register. This byte is valid when the Rx_2bytes flag is active.
[10]	Rx_shift_key	Receive Shift Key This bit indicates that left or right shift key on the keyboard is hold. This bit is read only and will clear by host when the release shift key codes are received.

32-BIT ARM926EJ-S BASED MCU

[9]	Rx_release	Receive Released Byte When one key has been released, the keyboard will send F0 (hex) to inform Host controller. This bit indicates software that Host controller receives release byte (F0). This bit is read only and will update when host has received next data byte.
[8]	Rx_extend	Receive Extend Byte A handful of the keys on keyboard are extended keys and thus require two more scan code. These keys are preceded by an E0 (hex). This bit indicates software that Host controller receives extended byte (E0). This bit is read only and will update when host has received next data byte.
[7:0]	Rx_SCAN_CODE	PS2 Host Controller Received Data Field This field stores the original data content transmitted from device. This field is valid when Rx_IRQ is asserted. Note that host will not report "Extend" or "Release" scan code to this field and not generate interrupt if they are received by host, i.e. 0xE0 and 0xF0. The case of the shift key codes will be determined by the TRAP_SHIFT bit of PS2_CMD register.

32-BIT ARM926EJ-S BASED MCU

PS2 Host Controller Rx ASCII Code Register (PS2ASCII)

Register	Address	R/W	Description	Reset Value
PS2ASCII	0xB800_9x0C	R/W	PS2 Host controller Rx ASCII Code Register	0x0000_0000

31	30	29	28	27	26	25	24
RESERVED							
23	22	21	20	19	18	17	16
RESERVED							
15	14	13	12	11	10	9	8
Rx_ASCII_CODE 2							
7	6	5	4	3	2	1	0
Rx_ASCII_CODE							

Bits	Descriptions	
[15:8]	Rx_ASCII_CODE2	PS2 Host Controller Received the Second Data Filed This field stores the second ASCII data content transmitted from device. Therefore, this part translates the scan code into an ASCII value. It will be read as 0x2E when there is no ASCII code mapped to the scan code stored in Rx_SCAN_CODE register. This filed is valid when Rx_IRQ is asserted and the Rx_2bytes flag is active. (* This ASCII code has to refer the Receive_Shift_Key2 flag in PS2SCANCODE register)
[7:0]	Rx_ASCII_CODE	PS2 Host Controller Received Data Filed This field stores the ASCII data content transmitted from device. Therefore, this part translates the scan code into an ASCII value. It will be read as 0x2E when there is no ASCII code mapped to the scan code stored in Rx_SCAN_CODE register. This filed is valid when Rx_IRQ is asserted. (* This ASCII code has to refer the Receive_Shift_Key flag in PS2SCANCODE register)

32-BIT ARM926EJ-S BASED MCU

8 Electrical Specifications

8.1 Absolute Maximum Ratings

Ambient temperature	-40 °C ~ 85 °C
Storage temperature	-50 °C ~ 125°C
Voltage on any pin	-0.5V ~ 6V
Power supply voltage (Core logic)	-0.5V ~ 2.5V
Power supply voltage (IO Buffer)	-0.5V ~ 4.6V
Injection current (latch-up testing)	100mA
Crystal Frequency	4MHz ~ 30MHz

32-BIT ARM926EJ-S BASED MCU

8.2 DC Specifications

8.2.1 Digital DC Characteristics

(Normal test conditions: VDD33/AVDD33 = 3.3V+/-10%, VDD18/RTCVDD18/PLLVDD18 = 1.8V+/-10%, USBVDDC0/USBVDDC1/USBVDDT0/USBVDDT1 = 3.3V+/-5%, TA = -40 °C ~ 85 °C unless otherwise specified)

SYMBOL	PARAMETER	CONDITION	MIN	TYP	MAX	UNIT
VDD33	Power Supply		2.97	-	3.63	V
VDD18/ RTCVDD18/ PLLVDD18	Power Supply		1.62	-	1.98	V
USBVDDC0/ USBVDDC1/ USBVDDT0/ USBVDDT1	Power Supply		3.13	-	3.46	V
V _{IL}	Input Low Voltage		-0.3	-	0.8	V
V _{IH}	Input High Voltage		2.0	-	5.5	V
VT+	Schmitt Trigger positive-going threshold		1.5	-	1.62	V
VT-	Schmitt trigger negative-going threshold		1.14	-	1.27	V
V _{OL}	Output Low Voltage	Depend on driving	-	-	0.4	V
V _{OH}	Output High Voltage	Depend on driving	2.4	-	-	V
I _{IH}	Input High Current	V _{IN} = 2.4 V	-1	-	1	uA
I _{IL}	Input Low Current	V _{IN} = 0.4 V	-1	-	1	uA
I _{OH}	Output High Current	EBI, GPIOC, GPIOD	-	35	-	mA
I _{OL}	Output Low Current	EBI, GPIOC, GPIOD	-	26	-	mA
I _{OH}	Output High Current	The other port	-	25	-	mA
I _{OL}	Output Low Current	The other port	-	17	-	mA
I _{OC}	Operation Current	Note 1	-	340	-	mA
I _{SC}	Standby Current	Note 2	-	50	-	uA

Note1:

This operation current is measured on VDD18 @ 1.8V, and all of IP clocks are enable with CPU clock/system clock @ 200MHz / 100MHz.

Note2:

The standby current is measured on VDD18 @1.8V, and all of IP clocks are disabling with power-down mode, all of GPIO pins are set to output and clock pins keep at 0V.

32-BIT ARM926EJ-S BASED MCU

8.2.2 USB Low-/Full-Speed DC Electrical Specifications

Symbol	Parameter	Conditions	MIN	TYP	MAX
V_{IH}	Pad input high voltage		2.0V		
V_{IL}	Pad input low voltage				0.8V
V_{DI}	Differential input sensitivity	PADP-PADM	0.2V		
V_{CM}	Common mode voltage range	include V_{DI} range	0.8V		2.5V
V_{SE}	Single-ended receiver threshold		0.8V		2.0V
V_{OL}	Pad output low voltage		0V		0.3V
V_{OH}	Pad output high voltage		2.8V		3.6V
V_{CRS}	Differential output signal cross-point voltage		1.3V		2.0V
R_{PU}	Internal pull-up resistor	Bus idle	900 Ω		1575 Ω
		Receiving	1425 Ω		3090 Ω
R_{PD}	Internal pull-down resistor		14.25K Ω		24.80K Ω
Z_{DRV}	Driver output resistance [†]	Steady state drive		10 Ω	
C_{IN}	Transceiver pad capacitance	Pad to ground			20pF

8.2.3 USB High-Speed DC Electrical Specifications

Symbol	Parameter	Conditions	MIN	TYP	MAX
V_{HSDI}	High-speed differential input signal level	PADP-PADM	150mV		
V_{HSSQ}	High-speed SQ detection threshold	PADP-PADM	100mV		150mV
V_{HSCM}	High-speed common mode voltage range		-50mV		500mV
V_{HSOH}	High-speed data signaling high		360mV		440mV
V_{HSOL}	High-speed data signaling low		-10mV		10mV
V_{CHIRPJ}	Chirp J level		700mV		1100mV
V_{CHIRPK}	Chirp K level		-900mV		-500mV
Z_{HSDRV}	High-speed driver output resistance	45 $\Omega \pm 10\%$	40.5 Ω		49.5 Ω

32-BIT ARM926EJ-S BASED MCU

8.3 AC Specifications

8.3.1 RESET AC Characteristics

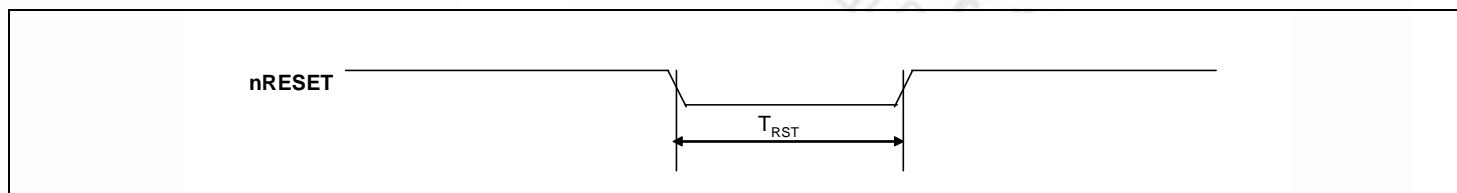

Symbol	Parameter	MIN	MAX	Unit
T_{RST}	Reset Pulse Width after Power stable	1.0	-	ms

8.3.2 Clock Input Characteristics

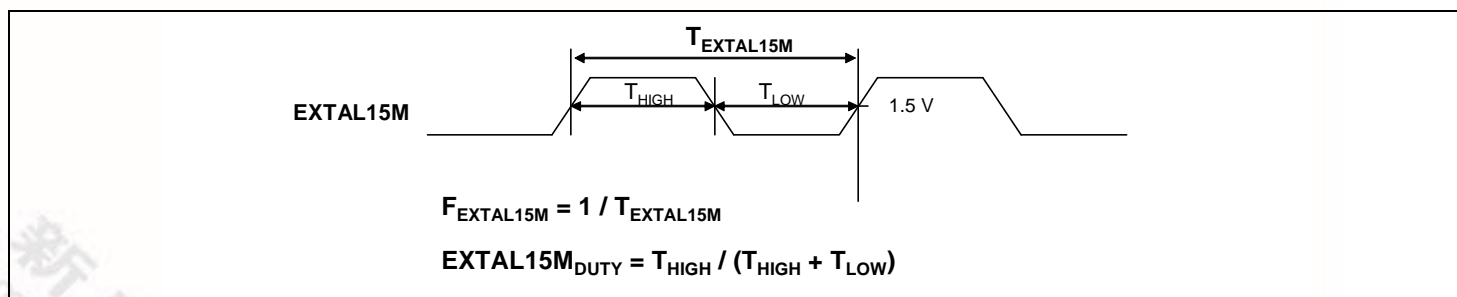

Symbol	Parameter	MIN	TYP	MAX	Unit
$F_{EXTAL15M}$	Clock Input Frequency	-	15.0	-	MHz
$EXTAL15M_{DUTY}$	Clock Input Duty Cycle	45	50	55	%
$V_{IL} (EXTAL15M)$	EXTAL15M Input Low Voltage	0	-	0.8	V
$V_{IH} (EXTAL15M)$	EXTAL15M Input High Voltage	2.0	-	$V_{DD33} + 0.3$	V

32-BIT ARM926EJ-S BASED MCU

8.3.3 EBI/SDRAM Interface AC Characteristics

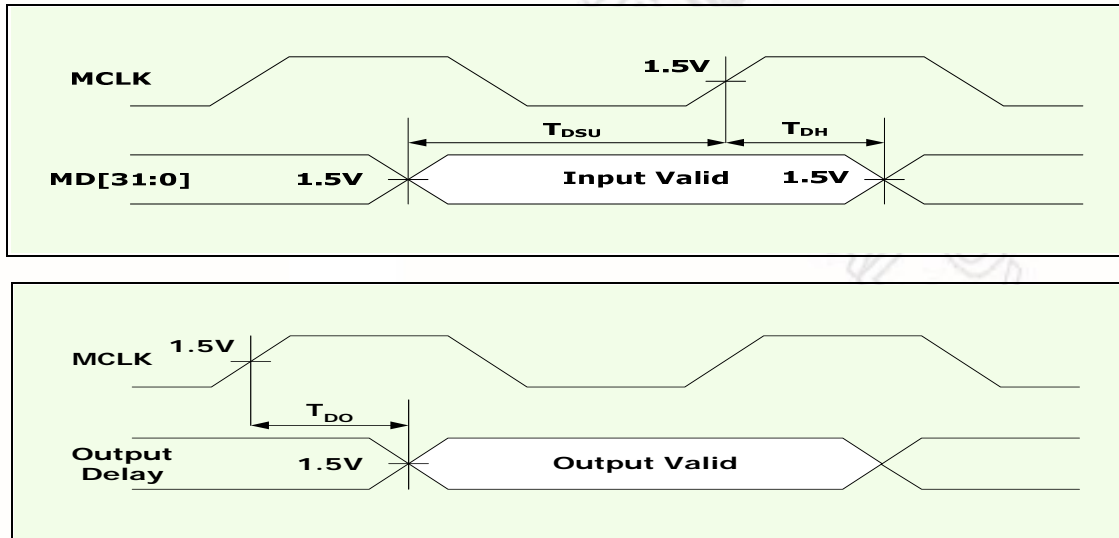

Symbol	Parameter	MIN	MAX	Unit
F_{MCLK}	SDRAM Clock Output Frequency	-	100	MHz
T_{DSU}	MD[31:0] Input Setup Time	2	-	ns
T_{DH}	MD[31:0] Input Hold Time	2	-	ns
T_{OSU}	SDRAM Output Signal Valid Delay Time	2*	5*	ns

* The above T_{OSU} is based on the EBI CKSKEW register default setting on 0x48 and F_{MCLK} at 100MHz

32-BIT ARM926EJ-S BASED MCU

8.3.4 EBI (ROM/SRAM/External I/O) AC Characteristics

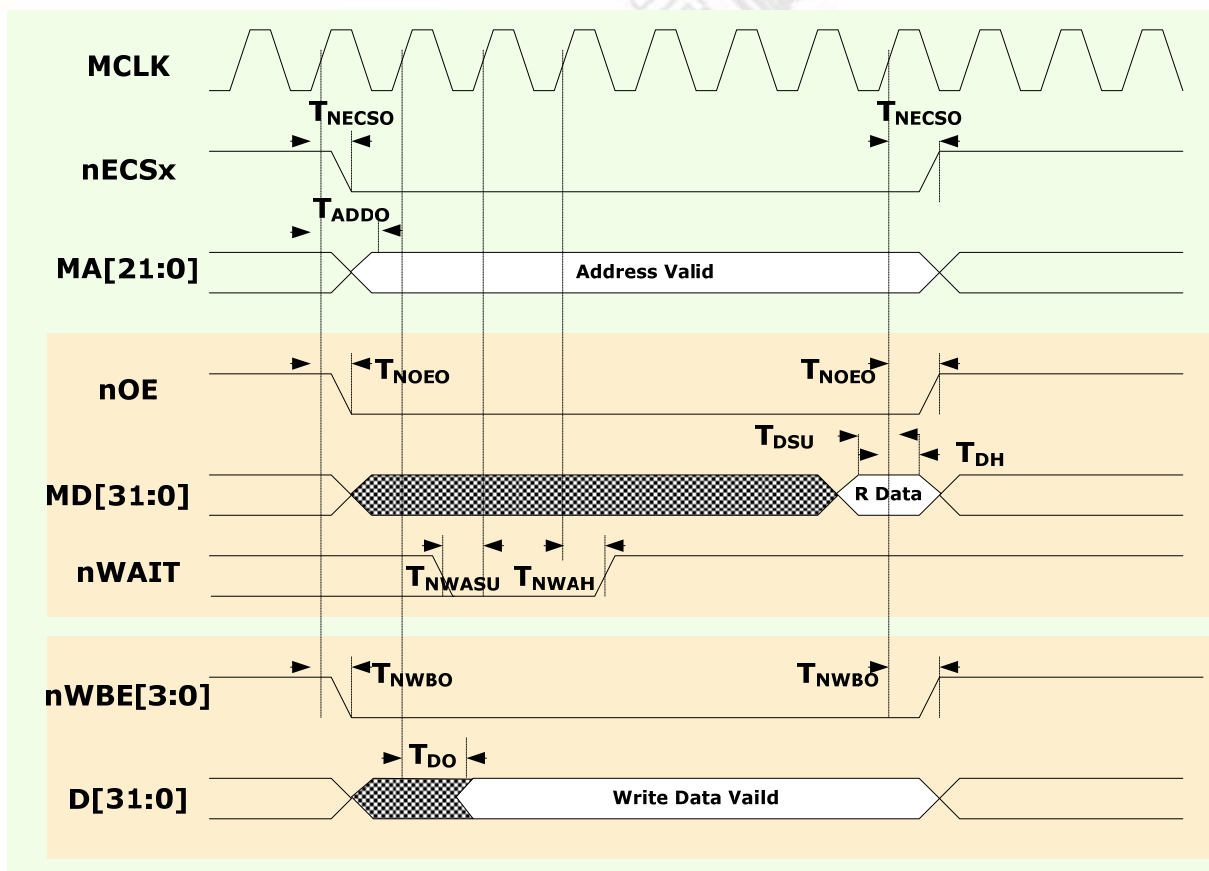

Symbol	Parameter	MIN	MAX	Unit
T_{ADDO}	Address Output Delay Time	2*	7*	ns
T_{NECSO}	ROM/SRAM/Flash or External I/O Chip Select Delay Time	2*	7*	ns
T_{NOEO}	ROM/SRAM or External I/O Bank Output Enable Delay	2*	7*	ns
T_{NWBO}	ROM/SRAM or External I/O Bank Write Byte Enable Delay	2*	7*	ns
T_{DH}	Read Data Hold Time	5		ns
T_{DSU}	Read Data Setup Time	1		ns
T_{DO}	Write Data Output Delay Time (SRAM or External I/O)	2*	7*	ns
T_{NWASU}	External Wait Setup Time	3		ns
T_{NWAH}	External Wait Hold Time	1		ns

* The above data are based on the EBI CKSKEW register default setting on 0x48 and F_{MCLK} at 100MHz

32-BIT ARM926EJ-S BASED MCU

8.3.5 External DMA nXDREQ/nXDACK AC Characteristics

External DMA IO Write Operation

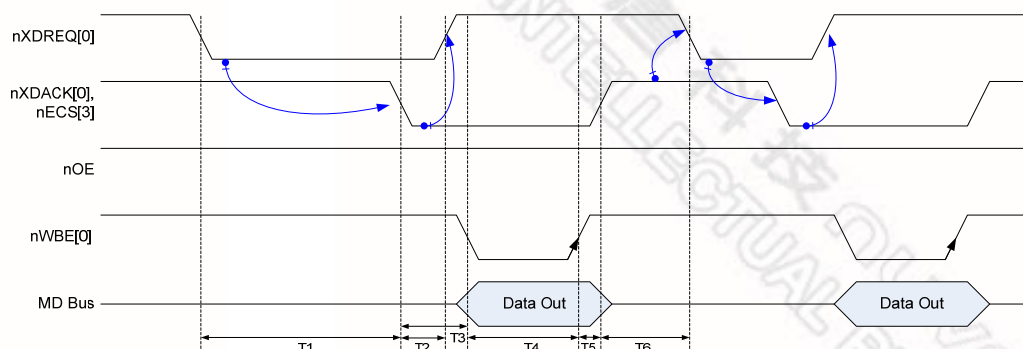

External DMA IO READ Operation

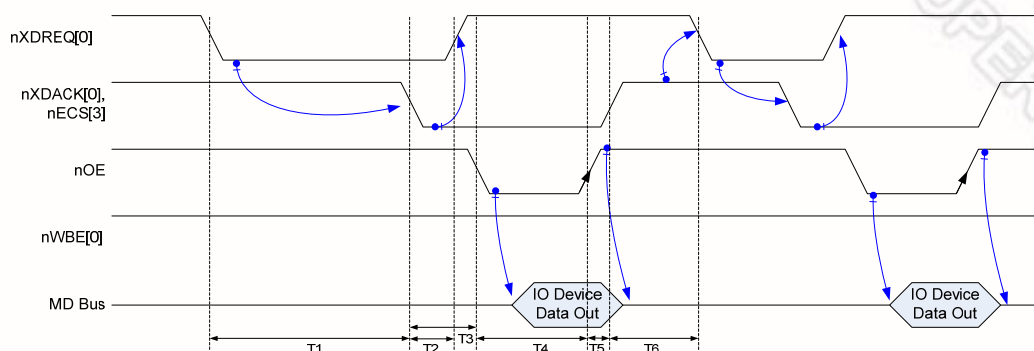

Symbol	Signals	Timing	Description
T1	nXDREQ to nXDACK	< 100 MCLK	nXDACK active is depended on (1) GDMA and EBI registers are programming done (2) Internal System Bus traffic
T2	nXDACK (nECS) to nXDREQ	< T4	nXDREQ inactive after NUC951 gets the IO DMA request
T3	nECS to nOE(nWBE)	EXT?CON/tCOS	T3 is depended on IO device requirement, and software needs program tCOS field in the EXT3CON or EXT4CON registers
T4	nOE(nWBE) active pulse width	EXT?CON/tACC	T4 is depended on IO device requirement; for IO Read operation, T4 has to larger than (or equal to) the time of (IO device data output delay + 1*MCLK) and software needs program tACC field in the EXT3CON or EXT4CON
T5	nOE(nWBE) to nECS	EXT?CON/tCOH	T5 is depended on IO device requirement, and software needs program tCOH field in the EXT3CON or EXT4CON
T6	nXDACK (nECS) to nXDREQ	>0ns	The next DMA request start

32-BIT ARM926EJ-S BASED MCU

8.3.6 LCD Interface: MPU Type AC Characteristics

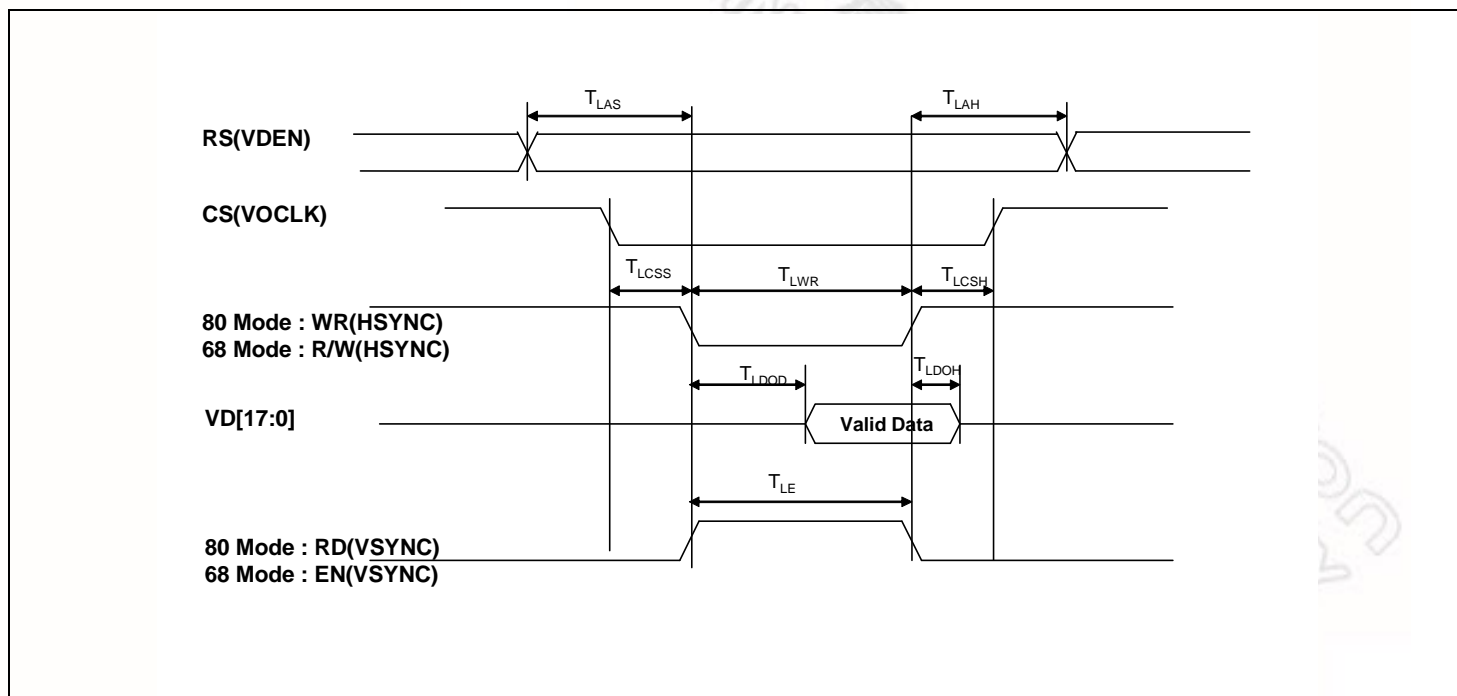

Symbol	Parameter	Conditions	MIN	MAX	Unit
T_{LCSS}	Chip Select Set-up Time	-	1/2	-	*PCLK
T_{LCSH}	Chip Select Hold Time	-	1/2	-	*PCLK
T_{LAS}	Address Set-up Time	-	1	-	*PCLK
T_{LAH}	Address Hold Time	-	1	-	*PCLK
T_{LDOD}	Write Data Active Delay	-	0	1/2	*PCLK
T_{LDOH}	Write Data Hold Time	-	1/2	-	*PCLK
T_{LWR}	WR Pulse Width	80 Mode	1	-	*PCLK
T_{LE}	LE Pulse Width	68 Mode	1/2	-	*PCLK

*PCLK is the engine clock of the LCD Controller

32-BIT ARM926EJ-S BASED MCU

8.3.7 SD Host Interface AC Characteristics

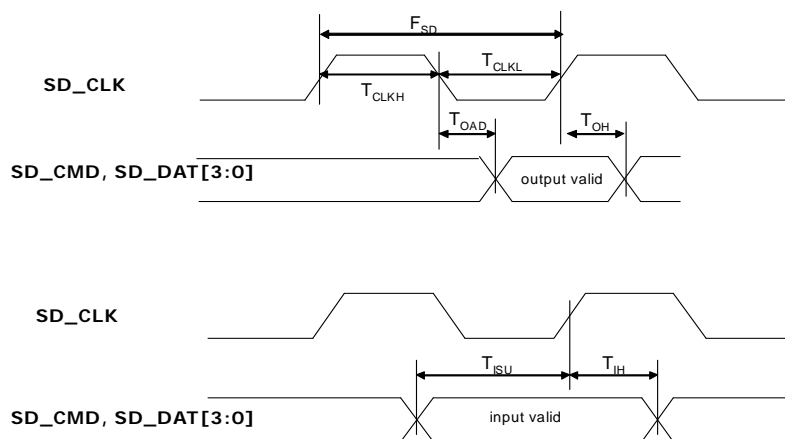

Symbol	Parameter	Conditions	MIN	MAX	Unit
F_{SD}	SD Clock Frequency	Identification Mode	100	400	KHz
F_{SD}	SD Clock Frequency	Data Transfer Mode	-	50	MHz
T_{CLKH}	SD Clock High Time	-	10	-	ns
T_{CLKL}	SD Clock Low Time	-	10	-	ns
T_{ISU}	SD CMD & Data Input Setup Time	-	5	-	ns
T_{IH}	SD CMD & Data Input Hold Time	-	5	-	ns
T_{OAD}	SD Output Active Delay (Falling Edge)	-	-	14	ns
T_{OH}	SD Output Hold Time	-	0	-	ns

32-BIT ARM926EJ-S BASED MCU

8.3.8 NAND Flash Memory Interface AC Characteristics

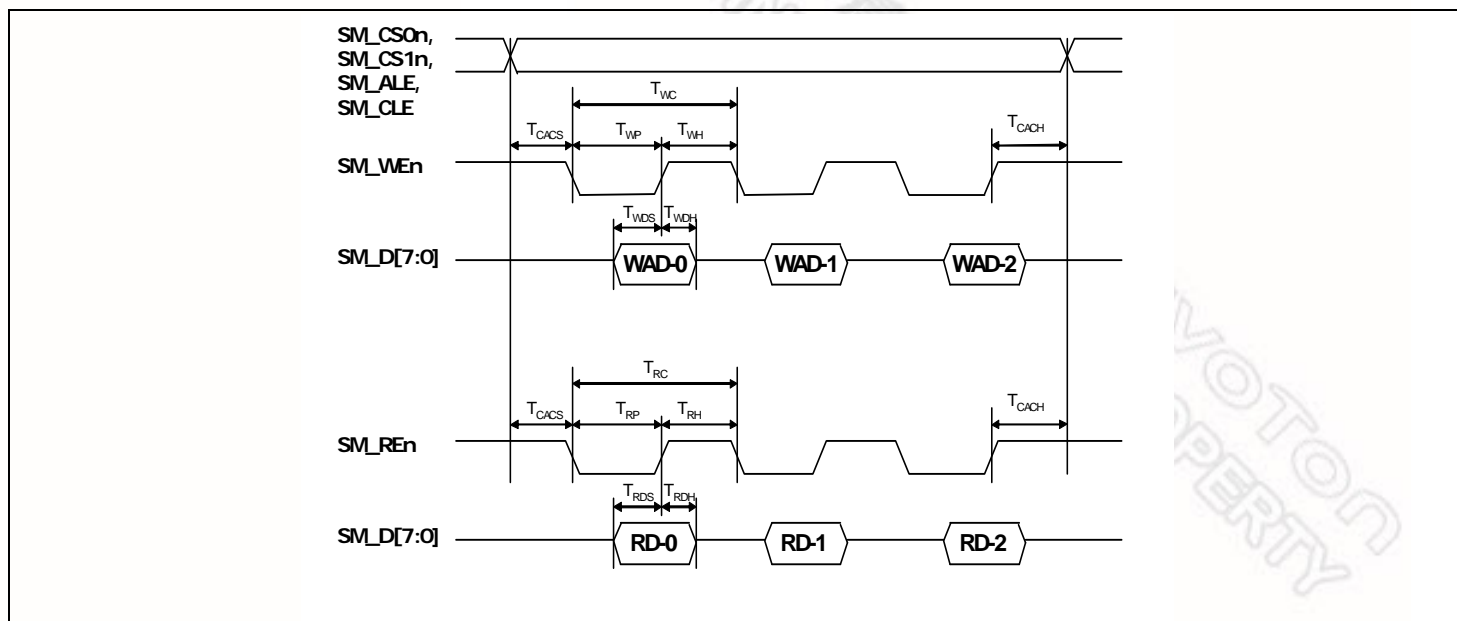

Symbol	Parameter	MIN	MAX	Unit
T_{CACS}	SM_CS0n, SM_CS1n, SM_ALE, SM_CLE Setup Time before SM_WEn, SM_REn Low	20	-	ns
T_{CACH}	SM_CS0n, SM_CS1n, SM_ALE, SM_CLE Hold Time after SM_WEn, SM_REn High	40	-	ns
T_{WP}	Write Pulse Width	40	-	ns
T_{VH}	SM_WEn High Time	20	-	ns
T_{WC}	Write Cycle Time	80	-	ns
T_{WDS}	Write Data Output Setup Time	30	-	ns
T_{WDH}	Write Data Output Hold Time	20	-	ns
T_{RP}	Read Pulse Width	60	-	ns
T_{RH}	SM_REn High Time	20	-	ns
T_{RC}	Read Cycle Time	80	-	ns
T_{RDS}	Read Data Input Setup Time	6	-	ns
T_{RDH}	Read Data Input Hold Time	20	-	ns

32-BIT ARM926EJ-S BASED MCU

8.3.9 Memory Stick Interface AC Characteristics

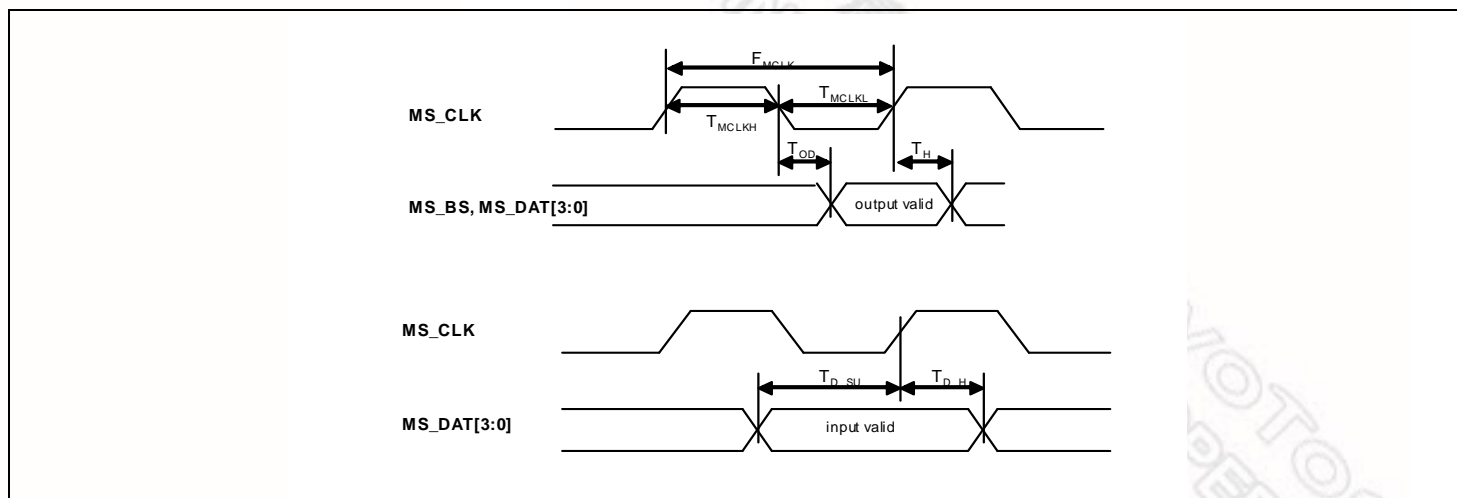

Symbol	Parameter	Conditions	MIN	MAX	Unit
F_{MCLK}	MS_CLK Clock Frequency	Serial Mode	5	20	MHz
F_{MCLK}	MS_CLK Clock Frequency	Parallel Mode	10	40	MHz
T_{MCLKH}	MS_CLK Clock High Time		5	-	ns
T_{MCLKL}	MS_CLK Clock Low Time		5	-	ns
T_{BS_OD}	MS_BS Output Delay (Falling Edge)		5	15	ns
T_{BS_H}	MS_BS Output Hold Time		1	-	ns
T_{D_SU}	Data Input Setup Time		8	-	ns
T_{D_H}	Data input Hold Time		1	-	ns
T_{D_OD}	Data Output Delay (Falling Edge)		8	15	ns
T_{D_OD}	Data Output Hold Time		1	-	ns

32-BIT ARM926EJ-S BASED MCU

8.3.10 Audio AC-Link Interface AC Characteristics

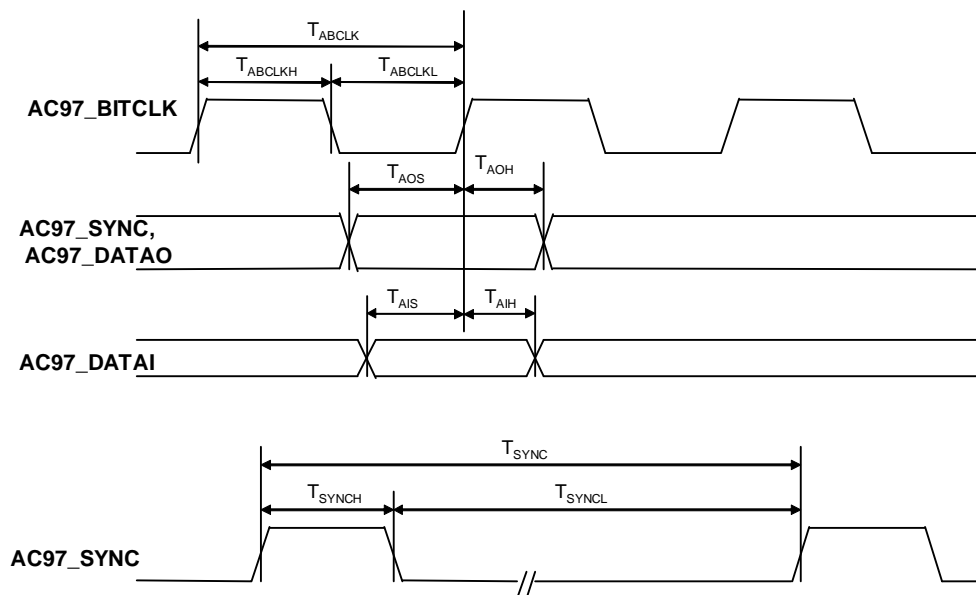

Symbol	Parameter	MIN	TYP	MAX	Unit
T_{ABCLKH}	Audio Bit Clock Input High Time	36.6	40.7	44.8	ns
T_{ABCLKL}	Audio Bit Clock Input Low Time	36.6	40.7	44.8	ns
T_{ABCLK}	Audio Bit Clock Input Cycle Time	-	81.4	-	ns
T_{AOS}	Audio Output Signal (AC97_SYNC, AC97_DATAO) Setup Time	15	-	-	ns
T_{AOH}	Audio Output Signal (AC97_SYNC, AC97_DATAO) Hold Time	5	-	-	ns
T_{AIS}	Audio Data Input Setup Time	15	-	-	ns
T_{AIH}	Audio Data Input Hold Time	5	-	-	ns
T_{SYNCH}	Sync Signal Output High Time	-	20.8	-	ns
T_{SYNCL}	Sync Signal Output Low Time	-	1.3	-	ns
T_{SYNC}	Sync Signal Output Cycle Time	-	19.5	-	ns

32-BIT ARM926EJ-S BASED MCU

8.3.11 Audio I2S Interface AC Characteristics

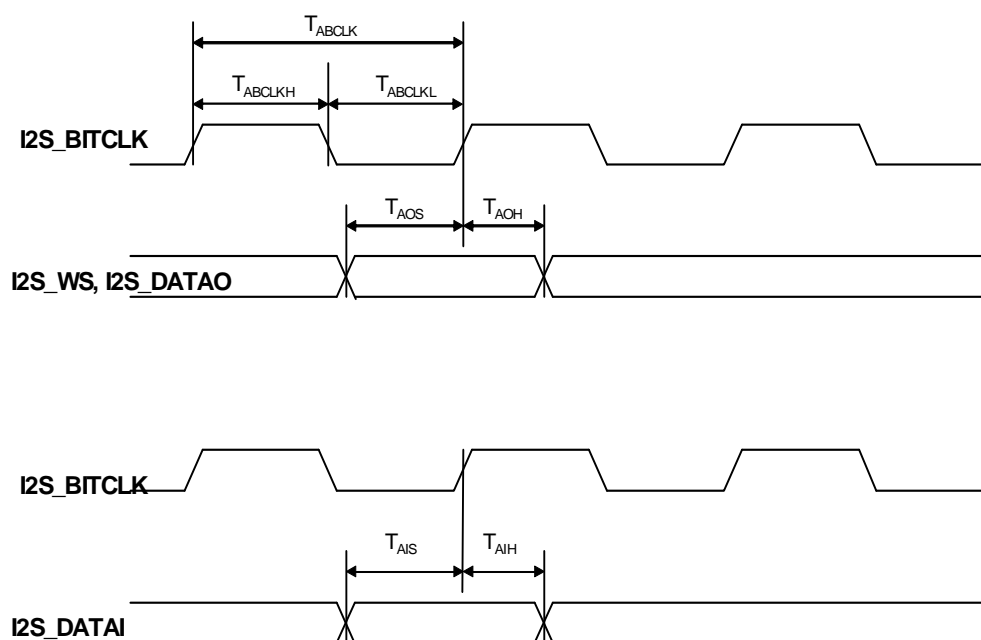

Symbol	Parameter	MIN	MAX	Unit
T_{ABCLKH}	Audio Bit Clock Output High Time	18.3	-	ns
T_{ABCLKL}	Audio Bit Clock Output Low Time	18.3	-	ns
T_{ABCLK}	Audio Bit Clock Output Cycle Time	40.7	-	ns
T_{AOS}	Audio Data Output Setup Time	4.5	-	ns
T_{AOH}	Audio Data Output Hold Time	4.5	-	ns
T_{AIS}	Audio Data Input Setup Time	4.5	-	ns
T_{AIH}	Audio Data Input Hold Time	4.5	-	ns

32-BIT ARM926EJ-S BASED MCU

8.3.12 USI (SPI /MW) Interface AC Characteristics

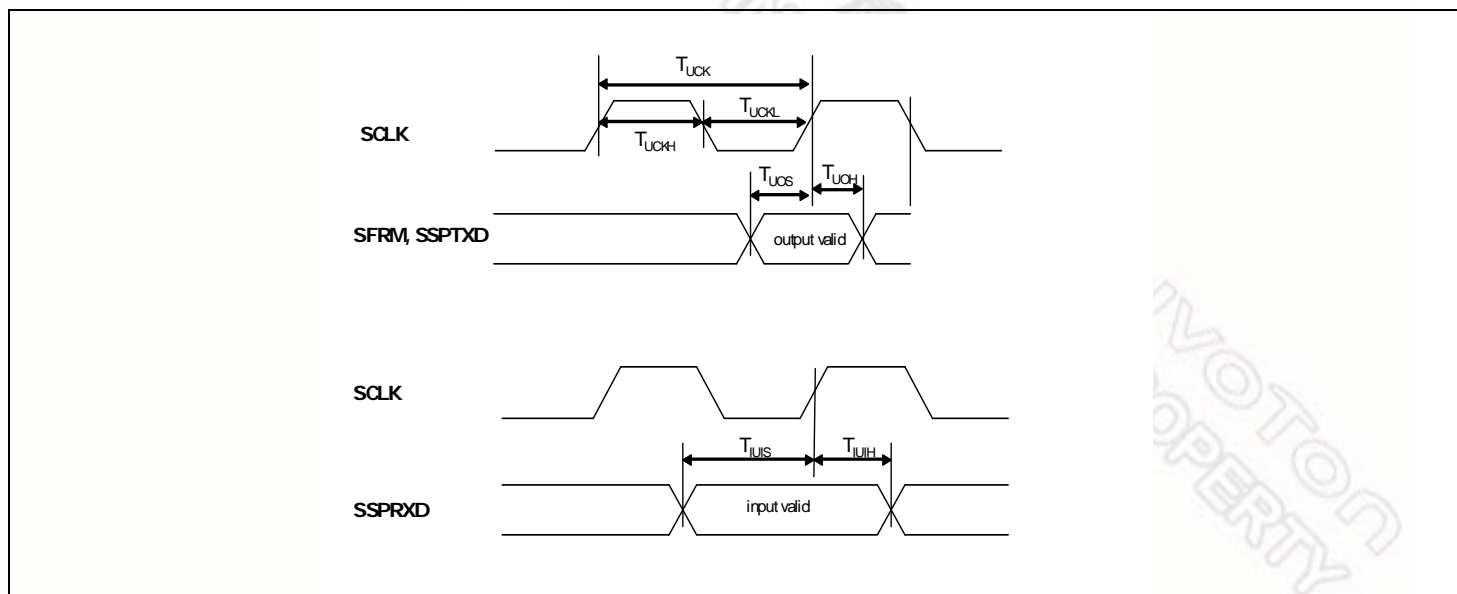

Symbol	Parameter	MIN	MAX	Unit
T_{CLKH}	Clock Output High Time	14.6	-	ns
T_{CLKL}	Clock Output Low Time	15.8	-	ns
T_{CLK}	Clock Cycle Time	30.4	-	ns
T_{UOS}	SFRM, SSPTXD Output Setup Time	15	-	ns
T_{UOH}	SFRM, SSPTXD Output Hold Time	13	-	ns
T_{UIS}	SSPRXD Input Setup Time	10	-	ns
T_{UIH}	SSPRXD Input Hold Time	10	-	ns

32-BIT ARM926EJ-S BASED MCU

8.3.13 USB Transceiver AC Characteristics

USB Transceiver: Low-Speed AC Electrical Specifications

Symbol	Parameter	Conditions	MIN	TYP	MAX
T_{LR}	Low-speed driver rise time	$C_L = 50\text{pF}$	75ns		300ns
T_{LF}	Low-speed driver fall time	$C_L = 50\text{pF}$	75ns		300ns
T_{LRFM}	Low-speed rise/fall time matching	$T_{LRFM} = T_{LR} / T_{LF}$	80%		125%

USB Transceiver: Full-Speed AC Electrical Specifications

Symbol	Parameter	Conditions	MIN	TYP	MAX
T_{FR}	Full-speed driver rise time	$C_L = 50\text{pF}$	4ns		20ns
T_{FF}	Full-speed driver fall time	$C_L = 50\text{pF}$	75ns		20ns
T_{FRFM}	Full-speed rise/fall time matching	$T_{FRFM} = T_{FR} / T_{FF}$	90%		111.11%

USB Transceiver: High-Speed AC Electrical Specifications

Symbol	Parameter	Conditions	MIN	TYP	MAX
T_{HSR}	High-speed driver rise time	$Z_{HSDRV} = 45\Omega$	500ps		900ps
T_{HSF}	High-speed driver fall time	$Z_{HSDRV} = 45\Omega$	500ps		900ps
	High-speed driver waveform requirement		Eye diagram of template 1 ^{**}		
	High-speed receiver waveform requirement		Eye diagram of template 4 ^{††}		
	High-speed jitter requirement	Data source end	Eye diagram of template 1 ^{**}		
		Receiver end	Eye diagram of template 4 ^{††}		

^{**} Check "Universal Serial Bus Specification Revision 2.0" page 133.

^{††} Check "Universal Serial Bus Specification Revision 2.0" page 136.

32-BIT ARM926EJ-S BASED MCU

8.3.14 EMC RMII AC Characteristics

The signal timing characteristics conforms to the guidelines specified in IEEE Std. 802.3.

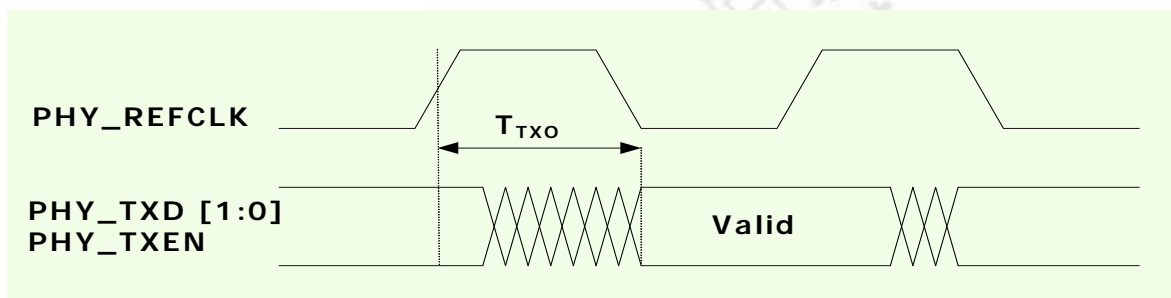

Transmit Signal Timing Relationships at RMII

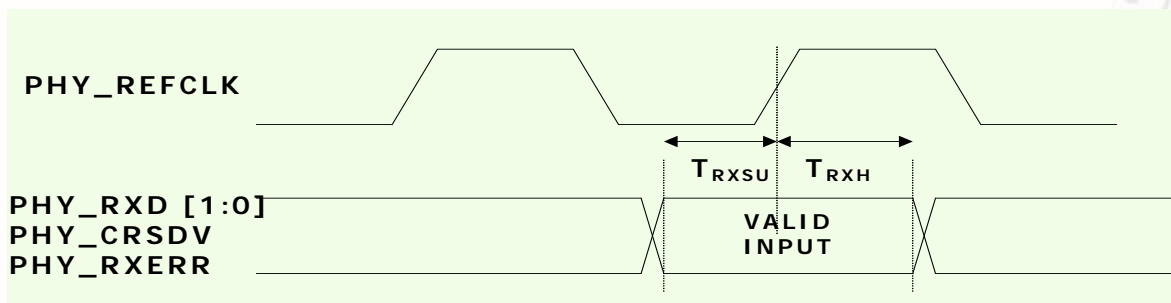

Receive Signal Timing Relationships at RMII

Symbol	Parameter	MIN	MAX	Unit
T_{TXO}	Transmit Output Delay Time	7	14	ns
T_{RXSU}	Receive Setup Time	4		ns
T_{RXH}	Receive Hold Time	2		ns

32-BIT ARM926EJ-S BASED MCU

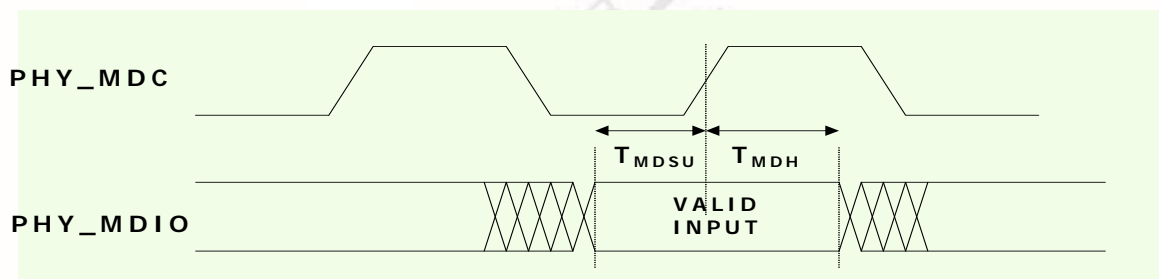

PHY_MDIO Read from PHY Timing

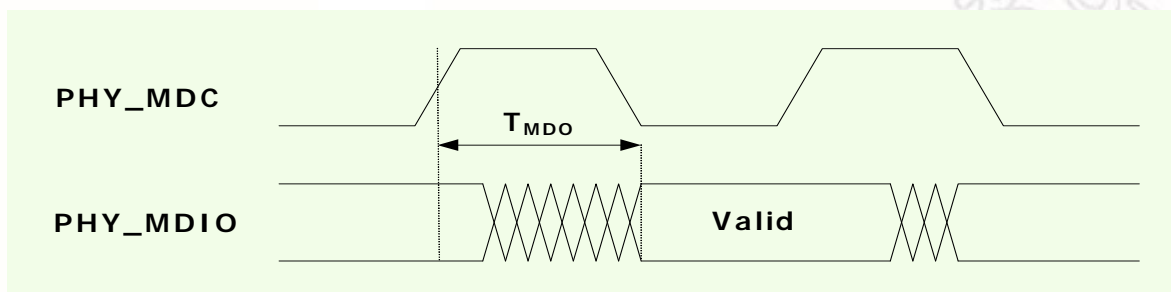

PHY_MDIO Write to PHY Timing

Symbol	Parameter	MIN	MAX	Unit
T_{MDO}	PHY_MDIO Output Delay Time	0	15	ns
T_{MDSU}	PHY_MDIO Setup Time	5		ns
T_{MDH}	PHY_MDIO Hold Time	5		ns

32-BIT ARM926EJ-S BASED MCU

9 Package Specifications

NUC951ADN LQFP216L (24X24X1.4 mm, footprint 2.0mm)

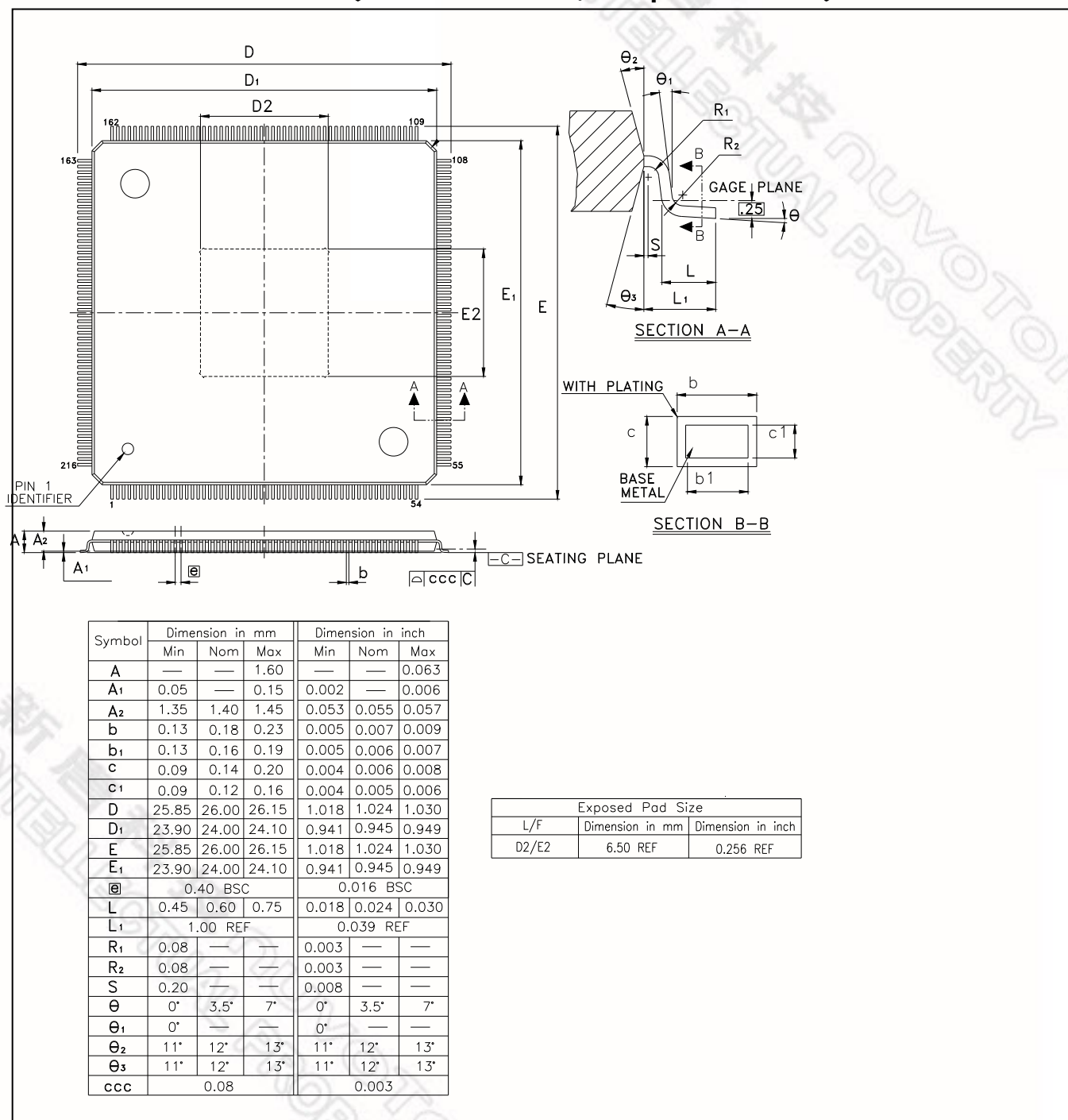

32-BIT ARM926EJ-S BASED MCU

10 Revision History

Revision	Date	Comments
A	2008/07/09	First Release
A1	2008/07/18	Update Chapter 7.11 Display size: Maximum size 1024x768
A2	2008/10/07	1. Change Part Number from W90P910CBG to W90P910CBN 2. Update Chapter 2 Add text "Pb free, Halogen free" 3. Correct Typo: Spelling and grammar check
A3	2009/04/13	1. Update Chapter 7.11.1.4 Display Pin Assignment Table 2. Rename nWE to nSWE 3. Update Chapter 7.11 Display size: Maximum size 1024x600 4. Change Part Number from W90P910CBN to NUC910ABN 5. Update Chapter 8.3.5 LCD Interface: MPU Type AC Characteristics
A4	2010/06/18	1. Add IOH, IOL current value
A5	2012/09/10	1. Update Chapter 4 Pin Assignment 2. Update Chapter 5 Pin Description 3. Update Chapter 8.3.4 EBI timing diagram. 4. Update Chapter 9 Package Specification 5. Update descriptions of register MFSEL bit [13:8].

32-BIT ARM926EJ-S BASED MCU

Important Notice

Nuvoton Products are neither intended nor warranted for usage in systems or equipment, any malfunction or failure of which may cause loss of human life, bodily injury or severe property damage. Such applications are deemed, "Insecure Usage".

Insecure usage includes, but is not limited to: equipment for surgical implementation, atomic energy control instruments, airplane or spaceship instruments, the control or operation of dynamic, brake or safety systems designed for vehicular use, traffic signal instruments, all types of safety devices, and other applications intended to support or sustain life.

All Insecure Usage shall be made at customer's risk, and in the event that third parties lay claims to Nuvoton as a result of customer's Insecure Usage, customer shall indemnify the damages and liabilities thus incurred by Nuvoton.

*Please note that all data and specifications are subject to change without notice.
All the trademarks of products and companies mentioned in this datasheet belong to their respective owners.*