



**eZ80Acclaim!™ Flash Microcontrollers**

## **eZ80F91 MCU**

### **Product Specification**

PS019209-0504

PRELIMINARY

ZiLOG Worldwide Headquarters • 532 Race Street • San Jose, CA 95126  
Telephone: 408.558.8500 • Fax: 408.558.8300 • [www.ZiLOG.com](http://www.ZiLOG.com)



This publication is subject to replacement by a later edition. To determine whether a later edition exists, or to request copies of publications, contact:

### **ZiLOG Worldwide Headquarters**

532 Race Street

San Jose, CA 95126

Telephone: 408.558.8500

Fax: 408.558.8300

[www.ZiLOG.com](http://www.ZiLOG.com)

ZiLOG is a registered trademark of ZiLOG Inc. in the United States and in other countries. All other products and/or service names mentioned herein may be trademarks of the companies with which they are associated.

### **Document Disclaimer**

©2004 by ZiLOG, Inc. All rights reserved. Information in this publication concerning the devices, applications, or technology described is intended to suggest possible uses and may be superseded. ZiLOG, INC. DOES NOT ASSUME LIABILITY FOR OR PROVIDE A REPRESENTATION OF ACCURACY OF THE INFORMATION, DEVICES, OR TECHNOLOGY DESCRIBED IN THIS DOCUMENT. ZiLOG ALSO DOES NOT ASSUME LIABILITY FOR INTELLECTUAL PROPERTY INFRINGEMENT RELATED IN ANY MANNER TO USE OF INFORMATION, DEVICES, OR TECHNOLOGY DESCRIBED HEREIN OR OTHERWISE. Except with the express written approval ZiLOG, use of information, devices, or technology as critical components of life support systems is not authorized. No licenses or other rights are conveyed, implicitly or otherwise, by this document under any intellectual property rights.



# Table of Contents

List of Figures .....	xiii
List of Tables .....	xiv
Architectural Overview .....	1
Features .....	1
Block Diagram .....	2
Pin Description .....	4
Pin Characteristics .....	6
System Clock Source Options .....	33
SCLK Source Selection Example .....	34
Register Map .....	35
eZ80 <sup>®</sup> CPU Core .....	50
Features .....	50
New Instructions .....	50
Reset .....	51
Reset Operation .....	51
External Reset Input and Indicator .....	51
Power-On Reset .....	52
Voltage Brown-Out Reset .....	52
Low Power Modes .....	54
Overview .....	54
SLEEP Mode .....	54
HALT Mode .....	54
HALT Mode and the EMAC Function .....	55
Clock Peripheral Power-Down Registers .....	55
General-Purpose Input/Output .....	58
GPIO Overview .....	58
GPIO Operation .....	58
GPIO Interrupts .....	61
Level-Triggered Interrupts .....	61
Edge-Triggered Interrupts .....	62
GPIO Control Registers .....	62
Port x Data Registers .....	62
Port x Data Direction Registers .....	63
Port x Alternate Register 1 .....	63
Port x Alternate Register 2 .....	64
Interrupt Controller .....	65
Maskable Interrupts .....	65
Interrupt Priority Registers .....	68
GPIO Port Interrupts .....	72



Chip Selects and Wait States	73
Memory and I/O Chip Selects	73
Memory Chip Select Operation	73
Memory Chip Select Priority	74
Reset States	74
Memory Chip Select Example	74
I/O Chip Select Operation	76
Wait States	76
WAIT Input Signal	77
Chip Selects During Bus Request/Bus Acknowledge Cycles	78
Bus Mode Controller	78
eZ80 Bus Mode	79
Z80 Bus Mode	79
Intel Bus Mode	81
Intel Bus Mode—Separate Address and Data Buses	82
Intel™ Bus Mode—Multiplexed Address and Data Bus	86
Motorola Bus Mode	88
Switching Between Bus Modes	92
Chip Select Registers	93
Chip Select x Lower Bound Register	93
Chip Select x Upper Bound Register	94
Chip Select x Control Register	95
Chip Select x Bus Mode Control Register	96
Bus Arbiter	98
Random Access Memory	101
RAM Control Registers	102
RAM Control Register	102
RAM Address Upper Byte Register	103
MBIST Control	104
Flash Memory	105
Flash Memory Arrangement in the eZ80F91 Device	105
Flash Memory Overview	106
Reading Flash Memory	106
Memory Read	107
I/O Read	107
Programming Flash Memory	107
Single-Byte I/O Write	107
Multibyte I/O Write (Row Programming)	108
Memory Write	109
Erasing Flash Memory	109
Mass Erase	109
Page Erase	109
Information Page Characteristics	110
Flash Control Registers	110



Flash Key Register .....	110
Flash Data Register .....	111
Flash Address Upper Byte Register .....	112
Flash Control Register .....	113
Flash Frequency Divider Register .....	114
Flash Write/Erase Protection Register .....	115
Flash Interrupt Control Register .....	116
Flash Page Select Register .....	118
Flash Row Select Register .....	119
Flash Column Select Register .....	120
Flash Program Control Register .....	120
Watch-Dog Timer .....	122
Watch-Dog Timer Overview .....	122
Watch-Dog Timer Operation .....	123
Enabling and Disabling the WDT .....	123
Time-Out Period Selection .....	123
RESET Or NMI Generation .....	124
Watch-Dog Timer Registers .....	124
Watch-Dog Timer Control Register .....	124
Watch-Dog Timer Reset Register .....	126
Programmable Reload Timers .....	127
Programmable Reload Timers Overview .....	127
Basic Timer Operation .....	128
Reading the Current Count Value .....	128
Setting Timer Duration .....	128
Single Pass Mode .....	129
Continuous Mode .....	130
Timer Interrupts .....	130
Timer Input Source Selection .....	131
Timer Output .....	131
Break Point Halting .....	132
Specialty Timer Modes .....	133
Event Counter .....	133
RTC Oscillator Input .....	134
Input Capture .....	134
Output Compare .....	134
Timer Port Pin Allocation .....	135
Timer Registers .....	136
Basic Timer Register Set .....	136
Register Set for Capture in Timer 1 .....	136
Register Set for Capture/Compare/PWM in Timer 3 .....	137
Timer Control Register .....	138
Timer Interrupt Enable Register .....	139
Timer Interrupt Identification Register .....	141



Timer Data Register—Low Byte .....	142
Timer Data Register—High Byte .....	142
Timer Reload Register—Low Byte .....	143
Timer Reload Register—High Byte .....	144
Timer Input Capture Control Register .....	144
Timer Input Capture Value A Register—Low Byte .....	145
Timer Input Capture Value A Register—High Byte .....	146
Timer Input Capture Value B Register—Low Byte .....	146
Timer Input Capture Value B Register—High Byte .....	147
Timer Output Compare Control Register 1 .....	147
Timer Output Compare Control Register 2 .....	148
Timer Output Compare Value Register—Low Byte .....	149
Timer Output Compare Value Register—High Byte .....	150
Multi-PWM Mode .....	150
Multi-PWM Mode Overview .....	150
PWM Master Mode .....	153
Modification of Edge Transition Values .....	153
AND/OR Gating of the PWM Outputs .....	154
PWM Nonoverlapping Output Pair Delays .....	155
Multi-PWM Power-Trip Mode .....	157
Multi-PWM Control Registers .....	158
Pulse-Width Modulation Control Register 1 .....	158
Pulse-Width Modulation Control Register 2 .....	159
Pulse-Width Modulation Control Register 3 .....	161
Pulse-Width Modulation Rising Edge—Low Byte .....	162
Pulse-Width Modulation Rising Edge—High Byte .....	163
Pulse-Width Modulation Falling Edge—Low Byte .....	164
Pulse-Width Modulation Falling Edge—High Byte .....	165
Real-Time Clock .....	166
Real-Time Clock Overview .....	166
Real-Time Clock Alarm .....	167
Real-Time Clock Oscillator and Source Selection .....	167
Real-Time Clock Battery Backup .....	167
Real-Time Clock Recommended Operation .....	167
Real-Time Clock Registers .....	168
Real-Time Clock Seconds Register .....	168
Real-Time Clock Minutes Register .....	169
Real-Time Clock Hours Register .....	170
Real-Time Clock Day-of-the-Week Register .....	171
Real-Time Clock Day-of-the-Month Register .....	172
Real-Time Clock Month Register .....	173
Real-Time Clock Year Register .....	174
Real-Time Clock Century Register .....	175
Real-Time Clock Alarm Seconds Register .....	176



Real-Time Clock Alarm Minutes Register . . . . .	177
Real-Time Clock Alarm Hours Register . . . . .	178
Real-Time Clock Alarm Day-of-the-Week Register . . . . .	179
Real-Time Clock Alarm Control Register . . . . .	180
Real-Time Clock Control Register . . . . .	181
Universal Asynchronous Receiver/Transmitter . . . . .	183
UART Functional Description . . . . .	184
UART Functions . . . . .	184
UART Transmitter . . . . .	184
UART Receiver . . . . .	185
UART Modem Control . . . . .	185
UART Interrupts . . . . .	186
UART Transmitter Interrupt . . . . .	186
UART Receiver Interrupts . . . . .	186
UART Modem Status Interrupt . . . . .	187
UART Recommended Usage . . . . .	187
Module Reset . . . . .	187
Control Transfers . . . . .	187
Data Transfers . . . . .	187
Baud Rate Generator . . . . .	188
BRG Control Registers . . . . .	189
UART Baud Rate Generator Register—Low and High Bytes . . . . .	189
UART Registers . . . . .	191
UART Transmit Holding Register . . . . .	191
UART Receive Buffer Register . . . . .	192
UART Interrupt Enable Register . . . . .	192
UART Interrupt Identification Register . . . . .	193
UART FIFO Control Register . . . . .	195
UART Line Control Register . . . . .	196
UART Modem Control Register . . . . .	198
UART Line Status Register . . . . .	200
UART Modem Status Register . . . . .	202
UART Scratch Pad Register . . . . .	203
Infrared Encoder/Decoder . . . . .	204
Functional Description . . . . .	204
Transmit . . . . .	205
Receive . . . . .	205
Jitter . . . . .	206
Infrared Encoder/Decoder Signal Pins . . . . .	206
Loopback Testing . . . . .	207
Infrared Encoder/Decoder Register . . . . .	207
Serial Peripheral Interface . . . . .	209
SPI Signals . . . . .	210



Master In, Slave Out .....	210
Master Out, Slave In .....	210
Slave Select .....	210
Serial Clock .....	210
SPI Functional Description .....	212
SPI Flags .....	213
Mode Fault .....	213
Write Collision .....	213
SPI Baud Rate Generator .....	213
Baud Rate Generator Functional Description .....	213
Data Transfer Procedure with SPI Configured as a Master .....	214
Data Transfer Procedure with SPI Configured as a Slave .....	214
SPI Registers .....	214
SPI Baud Rate Generator Registers—Low Byte and High Byte .....	215
SPI Control Register .....	216
SPI Status Register .....	217
SPI Transmit Shift Register .....	217
SPI Receive Buffer Register .....	218
I <sup>2</sup> C Serial I/O Interface .....	219
I <sup>2</sup> C General Characteristics .....	219
Clocking Overview .....	219
Bus Arbitration Overview .....	219
Data Validity .....	220
START and STOP Conditions .....	220
Transferring Data .....	221
Byte Format .....	221
Acknowledge .....	221
Clock Synchronization .....	222
Arbitration .....	223
Clock Synchronization for Handshake .....	224
Operating Modes .....	224
Master Transmit .....	224
Master Receive .....	227
Slave Transmit .....	229
Slave Receive .....	230
I <sup>2</sup> C Registers .....	231
Addressing .....	231
Resetting the I <sup>2</sup> C Registers .....	231
I <sup>2</sup> C Slave Address Register .....	232
I <sup>2</sup> C Extended Slave Address Register .....	232
I <sup>2</sup> C Data Register .....	233
I <sup>2</sup> C Control Register .....	234
I <sup>2</sup> C Status Register .....	236
I <sup>2</sup> C Clock Control Register .....	238





Bus Clock Speed .....	239
I <sup>2</sup> C Software Reset Register .....	239
Ethernet Media Access Controller .....	240
EMAC Functional Description .....	241
Memory .....	241
Arbiter .....	242
TxDMA .....	242
RxDMA .....	243
EMAC Interrupts .....	244
EMAC Shared Memory Organization .....	245
EMAC and the System Clock .....	248
EMAC Operation in HALT Modes .....	249
EMAC Registers .....	249
EMAC Test Register .....	249
EMAC Configuration Register 1 .....	251
EMAC Configuration Register 2 .....	253
EMAC Configuration Register 3 .....	254
EMAC Configuration Register 4 .....	255
EMAC Station Address Register .....	256
EMAC Transmit Pause Timer Value Register—Low and High Bytes .....	257
EMAC Interpacket Gap .....	258
EMAC Interpacket Gap Overview .....	258
EMAC Interpacket Gap Register .....	259
EMAC Non-Back-To-Back IPG Register—Part 1 .....	260
EMAC Non-Back-To-Back IPG Register—Part 2 .....	261
EMAC Maximum Frame Length Register—Low and High Bytes .....	261
EMAC Address Filter Register .....	263
EMAC Hash Table Register .....	264
EMAC MII Management Register .....	265
EMAC PHY Configuration Data Register—Low Byte .....	266
EMAC PHY Configuration Data Register—High Byte .....	267
EMAC PHY Address Register .....	267
EMAC PHY Unit Select Address Register .....	268
EMAC Transmit Polling Timer Register .....	268
EMAC Reset Control Register .....	269
EMAC Transmit Lower Boundary Pointer Register—Low and High Bytes .....	270
EMAC Boundary Pointer Register—Low and High Bytes .....	271
EMAC Boundary Pointer Register—Upper Byte .....	272
EMAC Receive High Boundary Pointer Register—Low and High Bytes .....	272
EMAC Receive Read Pointer Register—Low and High Bytes .....	273
EMAC Buffer Size Register .....	274
EMAC Interrupt Enable Register .....	275



EMAC Interrupt Status Register . . . . .	277
EMAC PHY Read Status Data Register—Low and High Bytes . . . . .	278
EMAC MII Status Register . . . . .	279
EMAC Receive Write Pointer Register—Low Byte . . . . .	280
EMAC Receive Write Pointer Register—High Byte . . . . .	281
EMAC Transmit Read Pointer Register—Low Byte . . . . .	281
EMAC Transmit Read Pointer Register—High Byte . . . . .	282
EMAC Receive Blocks Left Register—Low and High Bytes . . . . .	282
EMAC FIFO Data Register—Low and High Bytes . . . . .	284
EMAC FIFO Flags Register . . . . .	285
ZiLOG Debug Interface . . . . .	286
Introduction . . . . .	286
ZDI-Supported Protocol . . . . .	287
ZDI Clock and Data Conventions . . . . .	288
ZDI Start Condition . . . . .	288
ZDI Single-Bit Byte Separator . . . . .	289
ZDI Register Addressing . . . . .	290
ZDI Write Operations . . . . .	291
ZDI Single-Byte Write . . . . .	291
ZDI Block Write . . . . .	291
ZDI Read Operations . . . . .	292
ZDI Single-Byte Read . . . . .	292
ZDI Block Read . . . . .	292
Operation of the eZ80F91 Device during ZDI Break Points . . . . .	293
Bus Requests During ZDI Debug Mode . . . . .	293
Potential Hazards of Enabling Bus Requests During Debug Mode . . . . .	294
ZDI Write Only Registers . . . . .	294
ZDI Read Only Registers . . . . .	295
ZDI Register Definitions . . . . .	296
ZDI Address Match Registers . . . . .	296
ZDI Break Control Register . . . . .	297
ZDI Master Control Register . . . . .	299
ZDI Write Data Registers . . . . .	300
ZDI Read/Write Control Register . . . . .	300
ZDI Bus Control Register . . . . .	302
Instruction Store 4:0 Registers . . . . .	303
ZDI Write Memory Register . . . . .	304
eZ80 Product ID Low and High Byte Registers . . . . .	305
eZ80 Product ID Revision Register . . . . .	306
ZDI Status Register . . . . .	307
ZDI Read Register Low, High, and Upper . . . . .	308
ZDI Bus Status Register . . . . .	309
ZDI Read Memory Register . . . . .	309



On-Chip Instrumentation .....	311
Introduction to On-Chip Instrumentation .....	311
OCI Activation .....	312
OCI Interface .....	312
JTAG Boundary Scan .....	313
Introduction .....	313
Pin Coverage .....	313
Boundary Scan Cell Functionality .....	314
Chain Sequence and Length .....	314
Usage .....	319
Boundary Scan Instructions .....	319
Phase-Locked Loop .....	320
Overview .....	320
Phase Frequency Detector .....	321
Charge Pump .....	321
Voltage Controlled Oscillator .....	321
Loop Filter .....	321
Divider .....	321
MUX/CLK Sync .....	321
Lock Detect .....	322
PLL Normal Operation .....	322
Power Requirement to the Phase-Locked Loop Function .....	323
PLL Registers .....	323
PLL Divider Control Register—Low and High Bytes .....	323
PLL Control Register 0 .....	325
PLL Control Register 1 .....	326
PLL Characteristics .....	327
eZ80 <sup>®</sup> CPU Instruction Set .....	330
Op-Code Map .....	335
On-Chip Oscillators .....	342
Primary Crystal Oscillator Operation .....	342
32KHz Real-Time Clock Crystal Oscillator Operation .....	343
Electrical Characteristics .....	345
Absolute Maximum Ratings .....	345
DC Characteristics .....	346
POR and VBO Electrical Characteristics .....	347
Flash Memory Characteristics .....	347
AC Characteristics .....	348
External Memory Read Timing .....	349
External Memory Write Timing .....	350
External I/O Read Timing .....	352
External I/O Write Timing .....	353
Wait State Timing for Read Operations .....	355



Wait State Timing for Write Operations . . . . .	356
General Purpose I/O Port Input Sample Timing . . . . .	357
General Purpose I/O Port Output Timing . . . . .	357
External Bus Acknowledge Timing . . . . .	358
External System Clock Driver Timing . . . . .	358
Packaging . . . . .	359
Ordering Information . . . . .	361
Part Number Description . . . . .	361
Precharacterization Product . . . . .	362
Document Information . . . . .	363
Document Number Description . . . . .	363
Change Log . . . . .	363
Index . . . . .	364
Customer Feedback Form . . . . .	379



# List of Figures

Figure 1. GPIO Port Pin Block Diagram	61
Figure 2. Example: Memory Chip Select	75
Figure 3. Wait Input Sampling Block Diagram	77
Figure 4. Example: Z80 Bus Mode Read Timing	80
Figure 5. Example: Z80 Bus Mode Write Timing	81
Figure 6. Intel Bus Mode Signal and Pin Mapping	82
Figure 7. Motorola Bus Mode Signal and Pin Mapping	89
Figure 8. Example: eZ80F91 On-Chip RAM Memory Addressing	101
Figure 9. Programmable Reload Timer Block Diagram	127
Figure 10. PWM AND/OR Gating Functional Diagram	155
Figure 11. UART Block Diagram	183
Figure 12. SPI Master Device	209
Figure 13. SPI Slave Device	209
Figure 14. I <sup>2</sup> C Clock and Data Relationship	220
Figure 15. START and STOP Conditions In I <sup>2</sup> C Protocol	220
Figure 16. I <sup>2</sup> C Frame Structure	221
Figure 17. I <sup>2</sup> C Acknowledge	222
Figure 18. Clock Synchronization In I <sup>2</sup> C Protocol	223
Figure 19. internal Ethernet Shared Memory	245
Figure 20. Descriptor Table	246
Figure 21. Descriptor Table Entries	246
Figure 22. Typical ZDI Debug Setup	286
Figure 23. Schematic For Building a Target Board ZPAK Connector	287
Figure 24. ZDI Write Timing	289
Figure 25. ZDI Read Timing	289
Figure 26. Normal PLL Programming Flow	323
Figure 27. Recommended Crystal Oscillator Configuration—50MHz Operation	342
Figure 28. Recommended Crystal Oscillator Configuration—32KHz Operation	344
Figure 29. External I/O Write Timing	353
Figure 30. Wait State Timing for Read Operations	355
Figure 31. Wait State Timing for Write Operations	356



# List of Tables

Table 1.	Clock Peripheral Power-Down Register 1 . . . . .	56
Table 2.	Clock Peripheral Power-Down Register 2 . . . . .	57
Table 3.	Port x Data Direction Registers . . . . .	63
Table 4.	Port x Alternate Registers 1 . . . . .	63
Table 5.	Port x Data Registers . . . . .	63
Table 6.	Port x Alternate Registers 2 . . . . .	64
Table 7.	Interrupt Vector Sources by Priority . . . . .	65
Table 8.	Interrupt Priority Registers . . . . .	69
Table 9.	Interrupt Vector Priority Control Bits . . . . .	70
Table 10.	Example: Maskable Interrupt Priority . . . . .	71
Table 11.	Example: Priority Levels for Maskable Interrupts . . . . .	71
Table 12.	Chip Select x Lower Bound Register . . . . .	93
Table 13.	Chip Select x Upper Bound Register . . . . .	94
Table 14.	Chip Select x Control Register . . . . .	95
Table 15.	Chip Select x Bus Mode Control Register . . . . .	96
Table 16.	eZ80F91 Pin Status During Bus Acknowledge Cycles . . . . .	98
Table 17.	RAM Control Register . . . . .	102
Table 18.	RAM Address Upper Byte Register . . . . .	103
Table 19.	MBIST Control Register . . . . .	104
Table 20.	Flash Key Register . . . . .	110
Table 21.	Flash Data Register . . . . .	111
Table 22.	Flash Address Upper Byte Register . . . . .	112
Table 23.	Flash Control Register . . . . .	113
Table 24.	Flash Frequency Divider Values . . . . .	114
Table 25.	Flash Frequency Divider Register . . . . .	114
Table 26.	Flash Write/Erase Protection Register . . . . .	115
Table 27.	Flash Interrupt Control Register . . . . .	117
Table 28.	Flash Page Select Register . . . . .	118
Table 29.	Flash Row Select Register . . . . .	119
Table 30.	Flash Column Select Register . . . . .	120
Table 31.	Flash Program Control Register . . . . .	121
Table 32.	Watch-Dog Timer Approximate Time-Out Delays . . . . .	123



Table 33. Watch-Dog Timer Approximate Time-Out Delays w/ Internal RC Oscillator . . . . .	123
Table 34. Watch-Dog Timer Control Register. . . . .	124
Table 35. Watch-Dog Timer Reset Register. . . . .	126
Table 36. Example: PRT Single Pass Mode Parameters. . . . .	129
Table 37. Example : PRT Continuous Mode Parameters. . . . .	130
Table 38. Example: PRT Timer Out Parameters . . . . .	132
Table 39. GPIO Mode Selection When Using Timer Pins . . . . .	135
Table 40. Timer Control Register . . . . .	138
Table 41. Timer Interrupt Enable . . . . .	139
Table 42. Timer Interrupt Identification Register. . . . .	141
Table 43. Timer Data Register—Low Byte . . . . .	142
Table 44. Timer Reload Register—Low Byte . . . . .	143
Table 45. Timer Data Register—High Byte . . . . .	143
Table 46. Timer Reload Register—High Byte. . . . .	144
Table 47. Timer Input Capture Control Register. . . . .	144
Table 48. Timer Input Capture Value Register A—Low Byte . . . . .	145
Table 49. Timer Input Capture Value Register A—High Byte . . . . .	146
Table 50. Timer Input Capture Value Register B—Low Byte . . . . .	146
Table 51. Timer Input Capture Value Register B—High Byte . . . . .	147
Table 52. Timer Output Compare Control Register 1. . . . .	147
Table 53. Timer Output Compare Control Register 2. . . . .	148
Table 54. Compare Value Register—Low Byte . . . . .	149
Table 55. Compare Value Register—High Byte . . . . .	150
Table 56. Enabling PWM Generators. . . . .	151
Table 57. PWM Nonoverlapping Output Addressing . . . . .	156
Table 58. PWM Control Register 1. . . . .	158
Table 59. PWM Control Register 2. . . . .	159
Table 60. PWM Control Register 3. . . . .	161
Table 61. PWMx Rising-Edge Register—Low Byte . . . . .	162
Table 62. PWMx Rising-Edge Register—High Byte. . . . .	163
Table 63. PWMx Falling-Edge Register—Low Byte . . . . .	164
Table 64. PWMx Falling-Edge Register—High Byte . . . . .	165
Table 65. Real-Time Clock Seconds Register . . . . .	168
Table 66. Real-Time Clock Minutes Register . . . . .	169
Table 67. Real-Time Clock Hours Register . . . . .	170



Table 68. Real-Time Clock Day-of-the-Week Register . . . . .	171
Table 69. Real-Time Clock Day-of-the-Month Register . . . . .	172
Table 70. Real-Time Clock Month Register . . . . .	173
Table 71. Real-Time Clock Year Register . . . . .	174
Table 72. Real-Time Clock Century Register . . . . .	175
Table 73. Real-Time Clock Alarm Seconds Register . . . . .	176
Table 74. Real-Time Clock Alarm Minutes Register . . . . .	177
Table 75. Real-Time Clock Alarm Hours Register . . . . .	178
Table 76. Real-Time Clock Alarm Day-of-the-Week Register . . . . .	179
Table 77. Real-Time Clock Alarm Control Register . . . . .	180
Table 78. Real-Time Clock Control Register . . . . .	181
Table 79. UART Baud Rate Generator Register—Low Bytes . . . . .	190
Table 80. UART Baud Rate Generator Register—High Bytes . . . . .	190
Table 81. UART Transmit Holding Registers . . . . .	191
Table 82. UART Receive Buffer Registers . . . . .	192
Table 83. UART Interrupt Enable Registers . . . . .	192
Table 84. UART Interrupt Identification Registers . . . . .	193
Table 85. UART Interrupt Status Codes . . . . .	194
Table 86. UART FIFO Control Registers . . . . .	195
Table 87. UART Line Control Registers . . . . .	196
Table 88. UART Character Parameter Definition . . . . .	197
Table 89. UART Modem Control Registers . . . . .	198
Table 90. Parity Select Definition for Multidrop Communications . . . . .	198
Table 91. UART Line Status Registers . . . . .	200
Table 92. UART Modem Status Registers . . . . .	202
Table 93. UART Scratch Pad Registers . . . . .	203
Table 94. Infrared Encoder/Decoder Control Registers . . . . .	207
Table 95. SPI Clock Phase and Clock Polarity Operation . . . . .	211
Table 96. SPI Baud Rate Generator Register—Low Byte . . . . .	215
Table 97. SPI Baud Rate Generator Register—High Byte . . . . .	215
Table 98. SPI Control Register . . . . .	216
Table 99. SPI Status Register . . . . .	217
Table 100. SPI Receive Buffer Register . . . . .	218
Table 101. SPI Transmit Shift Register . . . . .	218
Table 102. I <sup>2</sup> C Master Transmit Status Codes . . . . .	225
Table 103. I <sup>2</sup> C 10-Bit Master Transmit Status Codes . . . . .	226





Table 104. I <sup>2</sup> C Master Transmit Status Codes For Data Bytes . . . . .	227
Table 105. I <sup>2</sup> C Master Receive Status Codes . . . . .	228
Table 106. I <sup>2</sup> C Master Receive Status Codes For Data Bytes . . . . .	229
Table 107. I <sup>2</sup> C Register Descriptions . . . . .	231
Table 108. I <sup>2</sup> C Slave Address Register . . . . .	232
Table 109. I <sup>2</sup> C Extended Slave Address Register . . . . .	233
Table 110. I <sup>2</sup> C Data Register . . . . .	233
Table 111. I <sup>2</sup> C Control Register . . . . .	235
Table 112. I <sup>2</sup> C Status Registers . . . . .	236
Table 113. I <sup>2</sup> C Status Codes . . . . .	236
Table 114. I <sup>2</sup> C Clock Control Registers . . . . .	238
Table 115. I <sup>2</sup> C Software Reset Register. . . . .	239
Table 116. Arbiter Priority. . . . .	242
Table 117. EMAC Test Register. . . . .	250
Table 118. EMAC Configuration Register 1 . . . . .	251
Table 119. EMAC Configuration Register 2 . . . . .	253
Table 120. EMAC Configuration Register 3 . . . . .	254
Table 121. EMAC Configuration Register 4 . . . . .	255
Table 122. EMAC Station Address Register. . . . .	256
Table 123. EMAC Transmit Pause Timer Value Register—Low Byte . . . . .	257
Table 124. EMAC Transmit Pause Timer Value Register—High Byte . . . . .	257
Table 125. EMAC_IPGT Non-Back-to-Back Settings for Full/Half Duplex Modes . . . . .	259
Table 126. EMAC Non-Back-To-Back IPG Register—Part 1 . . . . .	260
Table 127. EMAC Interpacket Gap Register . . . . .	260
Table 128. EMAC Non-Back-To-Back IPG Register—Part 2 . . . . .	261
Table 129. EMAC Maximum Frame Length Register—High Byte. . . . .	262
Table 130. EMAC Maximum Frame Length Register—Low Byte . . . . .	262
Table 131. EMAC Address Filter Register. . . . .	263
Table 132. EMAC Hash Table Register. . . . .	264
Table 133. EMAC MII Management Register . . . . .	265
Table 134. EMAC PHY Configuration Data Register—Low Byte . . . . .	266
Table 135. EMAC PHY Configuration Data Register—High Byte . . . . .	267
Table 136. EMAC PHY Address Register . . . . .	267
Table 137. EMAC PHY Unit Select Address Register. . . . .	268
Table 138. EMAC Transmit Polling Timer Register. . . . .	268



Table 139. EMAC Reset Control Register . . . . .	269
Table 140. EMAC Transmit Lower Boundary Pointer Register—Low Byte . . .	270
Table 141. EMAC Transmit Lower Boundary Pointer Register—High Byte . .	270
Table 142. EMAC Boundary Pointer Register—Low Byte . . . . .	271
Table 143. EMAC Boundary Pointer Register—High Byte . . . . .	271
Table 144. EMAC Boundary Pointer Register—Upper Byte . . . . .	272
Table 145. EMAC Receive High Boundary Pointer Register—Low Byte . . . .	272
Table 146. EMAC Receive Read Pointer Register—Low Byte . . . . .	273
Table 147. EMAC Receive High Boundary Pointer Register—High Byte . . . .	273
Table 148. EMAC Receive Read Pointer Register—High Byte . . . . .	274
Table 149. EMAC Buffer Size Register . . . . .	275
Table 150. EMAC Interrupt Enable Register . . . . .	276
Table 151. EMAC Interrupt Status Register . . . . .	277
Table 152. EMAC PHY Read Status Data Register—Low Byte . . . . .	278
Table 153. EMAC MII Status Register . . . . .	279
Table 154. EMAC PHY Read Status Data Register—High Byte . . . . .	279
Table 155. EMAC Receive Write Pointer Register—Low Byte . . . . .	280
Table 156. EMAC Receive Write Pointer Register—High Byte . . . . .	281
Table 157. EMAC Transmit Read Pointer Register—Low Byte . . . . .	281
Table 158. EMAC Transmit Read Pointer Register—High Byte . . . . .	282
Table 159. EMAC Receive Blocks Left Register—High Byte . . . . .	283
Table 160. EMAC Receive Blocks Left Register—Low Byte . . . . .	283
Table 161. EMAC FIFO Data Register—Low Byte . . . . .	284
Table 162. EMAC FIFO Data Register—High Byte . . . . .	284
Table 163. EMAC FIFO Flags Register . . . . .	285
Table 164. Recommend ZDI Clock vs. System Clock Frequency . . . . .	287
Table 165. ZDI Write Only Registers . . . . .	294
Table 166. ZDI Address Match Registers . . . . .	296
Table 167. ZDI Break Control Register . . . . .	297
Table 168. ZDI Master Control Register . . . . .	299
Table 169. ZDI Write Data Registers . . . . .	300
Table 170. ZDI Read/Write Control Register Functions . . . . .	301
Table 171. ZDI Bus Control Register . . . . .	302
Table 172. Instruction Store 4:0 Registers . . . . .	304
Table 173. eZ80 Product ID Low Byte Register . . . . .	305
Table 174. ZDI Write Memory Register . . . . .	305



Table 175. eZ80 Product ID Revision Register . . . . .	306
Table 176. eZ80 Product ID High Byte Register . . . . .	306
Table 177. ZDI Status Register . . . . .	307
Table 178. ZDI Read Register Low, High and Upper . . . . .	308
Table 179. ZDI Bus Control Register . . . . .	309
Table 180. ZDI Read Memory Register . . . . .	310
Table 181. PLL Divider Register—Low Bytes. . . . .	324
Table 182. PLL Divider Register—High Bytes . . . . .	324
Table 183. PLL Control Register 0 . . . . .	325
Table 184. PLL Control Register 1 . . . . .	326
Table 185. Arithmetic Instructions . . . . .	330
Table 186. Bit Manipulation Instructions. . . . .	330
Table 187. Block Transfer and Compare Instructions . . . . .	330
Table 188. Exchange Instructions . . . . .	331
Table 189. Input/Output Instructions . . . . .	331
Table 190. Load Instructions . . . . .	332
Table 191. Logical Instructions. . . . .	332
Table 192. Processor Control Instructions . . . . .	332
Table 193. Program Control Instructions . . . . .	333
Table 194. Rotate and Shift Instructions . . . . .	333
Table 195. Recommended Crystal Oscillator Specifications—1 MHz Operation . . . . .	343
Table 196. Recommended Crystal Oscillator Specifications—10 MHz Operation . . . . .	343
Table 197. Recommended Crystal Oscillator Specifications—32 KHz Operation . . . . .	344
Table 198. Typical 144-LQFP Package Electrical Characteristics . . . . .	348
Table 199. External Memory Read Timing . . . . .	349
Table 200. External Memory Write Timing . . . . .	351
Table 201. External I/O Read Timing . . . . .	352
Table 202. External I/O Write Timing . . . . .	354
Table 203. GPIO Port Output Timing . . . . .	358
Table 204. Bus Acknowledge Timing . . . . .	358
Table 205. PHI System Clock Timing . . . . .	358

# Architectural Overview

The eZ80F91 device is a member of ZiLOG's family of eZ80Acclaim!™ Flash Microcontrollers. The eZ80F91 is a high-speed single-cycle instruction-fetch microcontroller with a maximum clock speed of 50MHz. It can operate in Z80-compatible addressing mode (64KB) or full 24-bit addressing mode (16MB). The rich peripheral set of the eZ80F91 makes it suitable for a variety of applications, including industrial control, embedded communication, and point-of-sale terminals.

## Features

- Single-cycle instruction fetch, high-performance, pipelined eZ80® CPU core<sup>1</sup>
- 10/100 BaseT Ethernet Media Access Controller with Media-Independent Interface (MII)
- 256KB Flash memory and 16 KB SRAM (8KB user, 8 KB EMAC)
- Low power features including SLEEP mode, HALT mode, and selective peripheral power-down control
- Two UARTs with independent baud rate generators
- SPI with independent clock rate generator
- I<sup>2</sup>C with independent clock rate generator
- IrDA-compliant infrared encoder/decoder
- Glueless external peripheral interface with 4 Chip Selects, individual Wait State generators, and an external WAIT input pin—supports Z80-, Intel-, and Motorola-style buses
- Fixed-priority vectored interrupts (both internal and external) and interrupt controller
- Real-time clock with on-chip 32KHz oscillator, selectable 50/60Hz input, and separate V<sub>DD</sub> pin for battery backup
- Four 16-bit Counter/Timers with prescalers and direct input/output drive
- Watch-Dog Timer with internal oscillator clocking option
- 32 bits of General-Purpose I/O
- OCI™ and ZDI debug interfaces

---

1. For simplicity, the term eZ80® CPU is referred to as CPU for the bulk of this document.

- 1149.1-compatible JTAG
- 144-pin LQFP and BGA packages
- 3.0–3.6V supply voltage with 5V tolerant inputs
- Operating Temperature Range:
  - Standard: 0°C to +70°C
  - Extended: –40°C to +105°C

► **Note:** All signals with an an overline are active Low. For example,  $\overline{B/W}$ , for which WORD is active Low, and  $\overline{B/W}$ , for which BYTE is active Low.

Power connections follow these conventional descriptions:

Connection	Circuit	Device
Power	$V_{CC}$	$V_{DD}$
Ground	GND	$V_{SS}$

## Block Diagram

Figure 1 illustrates a block diagram of the eZ80F91 microcontroller.

Architectural Overview  
www.DataSheet4U.com

## Pin Description

Table 1 details the pin configuration of the eZ80F91 device in the 144-ball BGA package.

**Table 1. eZ80F91 144-Ball BGA Pin Configuration**

	12	11	10	9	8	7	6	5	4	3	2	1
<b>A</b>	SDA	SCL	PA0	PA4	PA7	COL	TxD0	V <sub>DD</sub>	Rx_DV	MDC	WPn	A0
<b>B</b>	V <sub>SS</sub>	PHI	PA1	PA3	V <sub>DD</sub>	TxD3	Tx_EN	V <sub>SS</sub>	RxD1	MDIO	A2	A1
<b>C</b>	PB6	PB7	V <sub>DD</sub>	PA5	V <sub>SS</sub>	TxD2	Tx_CLK	Rx_CLK	RxD3	A3	V <sub>SS</sub>	V <sub>DD</sub>
<b>D</b>	PB1	PB3	PB5	V <sub>SS</sub>	CRS	TxD1	Rx_ER	RxD2	A4	A8	A6	A7
<b>E</b>	PC7	V <sub>DD</sub>	PB0	PB4	PA2	Tx_ER	RxD0	A5	A11	V <sub>SS</sub>	V <sub>DD</sub>	A10
<b>F</b>	PC3	PC4	PC5	V <sub>SS</sub>	PB2	PA6	A9	A17	A15	A14	A13	A12
<b>G</b>	V <sub>SS</sub>	PC0	PC1	PC2	PC6	PLL_ V <sub>SS</sub>	V <sub>SS</sub>	A23	A20	V <sub>SS</sub>	V <sub>DD</sub>	A16
<b>H</b>	X <sub>OUT</sub>	X <sub>IN</sub>	PLL_ V <sub>DD</sub>	V <sub>DD</sub>	PD7	TMS	V <sub>SS</sub>	D5	V <sub>SS</sub>	A21	A19	A18
<b>J</b>	V <sub>SS</sub>	V <sub>DD</sub>	LOOP FILT_ OUT	PD4	TRIGOUT	RTC_ V <sub>DD</sub>	NMI <sub>IN</sub>	WR <sub>n</sub>	D2	CS0 <sub>n</sub>	V <sub>DD</sub>	A22
<b>K</b>	PD5	PD6	PD3	TDI	V <sub>SS</sub>	V <sub>DD</sub>	RESET <sub>n</sub>	RD <sub>n</sub>	V <sub>DD</sub>	D1	CS2 <sub>n</sub>	CS1 <sub>n</sub>
<b>L</b>	PD1	PD2	TRST <sub>n</sub>	TCK	RTC_ XOUT	BUSACK <sub>n</sub>	WAIT <sub>n</sub>	MREQ <sub>n</sub>	D6	D4	D0	CS3 <sub>n</sub>
<b>M</b>	PD0	V <sub>SS</sub>	TDO	HALT_ SLP <sub>n</sub>	RTC_ XIN	BUSREQ <sub>n</sub>	INSTRD <sub>n</sub>	IORQ <sub>n</sub>	D7	D3	V <sub>SS</sub>	V <sub>DD</sub>

Figure 2 illustrates the pin layout of the eZ80F91 device in the 144-pin LQFP package.

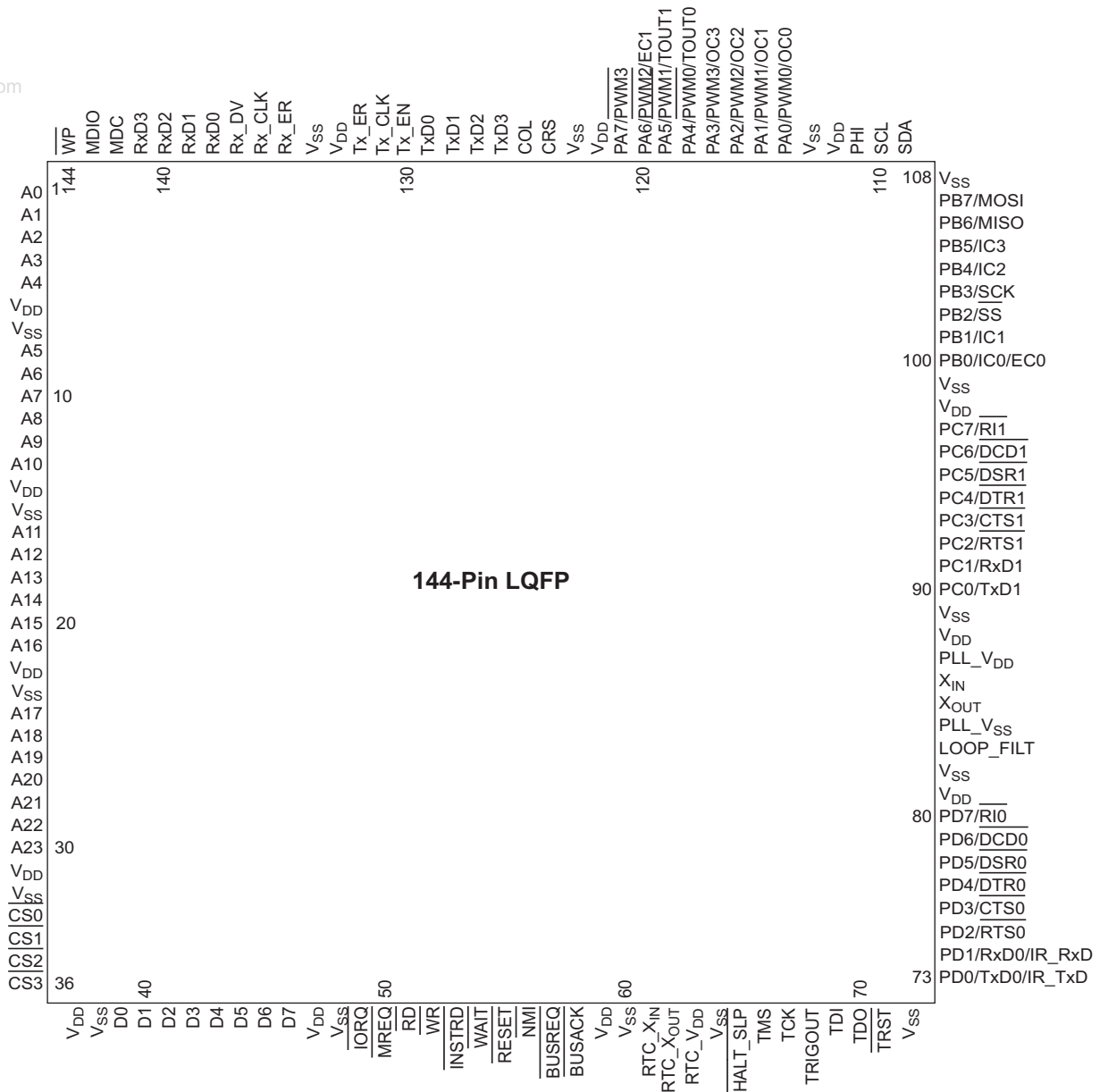

Figure 2. 144-Pin LQFP Configuration of the eZ80F91



## Pin Characteristics

Table 2 describes the pins and functions of the eZ80F91 MCU's 144-pin LQFP package and 144-ball BGA package.

Table 2. Pin Identification on the eZ80F91 Device

LQFP Pin #	BGA Pin#	Symbol	Function	Signal Direction	Description
1	A1	ADDR0	Address Bus	Bidirectional	Configured as an output in normal operation. The address bus selects a location in memory or I/O space to be read or written. Configured as an input during bus acknowledge cycles. Drives the Chip Select/Wait State Generator block to generate Chip Selects.
2	B1	ADDR1	Address Bus	Bidirectional	Configured as an output in normal operation. The address bus selects a location in memory or I/O space to be read or written. Configured as an input during bus acknowledge cycles. Drives the Chip Select/Wait State Generator block to generate Chip Selects.
3	B2	ADDR2	Address Bus	Bidirectional	Configured as an output in normal operation. The address bus selects a location in memory or I/O space to be read or written. Configured as an input during bus acknowledge cycles. Drives the Chip Select/Wait State Generator block to generate Chip Selects.
4	C3	ADDR3	Address Bus	Bidirectional	Configured as an output in normal operation. The address bus selects a location in memory or I/O space to be read or written. Configured as an input during bus acknowledge cycles. Drives the Chip Select/Wait State Generator block to generate Chip Selects.

Note: \*PHY represents the physical layer of the OSI model.

Table 2. Pin Identification on the eZ80F91 Device (Continued)

LQFP Pin #	BGA Pin#	Symbol	Function	Signal Direction	Description
5	D4	ADDR4	Address Bus	Bidirectional	Configured as an output in normal operation. The address bus selects a location in memory or I/O space to be read or written. Configured as an input during bus acknowledge cycles. Drives the Chip Select/Wait State Generator block to generate Chip Selects.
6	C1	V <sub>DD</sub>	Power Supply		Power Supply.
7	C2	V <sub>SS</sub>	Ground		Ground.
8	E5	ADDR5	Address Bus	Bidirectional	Configured as an output in normal operation. The address bus selects a location in memory or I/O space to be read or written. Configured as an input during bus acknowledge cycles. Drives the Chip Select/Wait State Generator block to generate Chip Selects.
9	D2	ADDR6	Address Bus	Bidirectional	Configured as an output in normal operation. The address bus selects a location in memory or I/O space to be read or written. Configured as an input during bus acknowledge cycles. Drives the Chip Select/Wait State Generator block to generate Chip Selects.
10	D1	ADDR7	Address Bus	Bidirectional	Configured as an output in normal operation. The address bus selects a location in memory or I/O space to be read or written. Configured as an input during bus acknowledge cycles. Drives the Chip Select/Wait State Generator block to generate Chip Selects.

Note: \*PHY represents the physical layer of the OSI model.

Table 2. Pin Identification on the eZ80F91 Device (Continued)

LQFP Pin #	BGA Pin#	Symbol	Function	Signal Direction	Description
11	D3	ADDR8	Address Bus	Bidirectional	Configured as an output in normal operation. The address bus selects a location in memory or I/O space to be read or written. Configured as an input during bus acknowledge cycles. Drives the Chip Select/Wait State Generator block to generate Chip Selects.
12	F6	ADDR9	Address Bus	Bidirectional	Configured as an output in normal operation. The address bus selects a location in memory or I/O space to be read or written. Configured as an input during bus acknowledge cycles. Drives the Chip Select/Wait State Generator block to generate Chip Selects.
13	E1	ADDR10	Address Bus	Bidirectional	Configured as an output in normal operation. The address bus selects a location in memory or I/O space to be read or written. Configured as an input during bus acknowledge cycles. Drives the Chip Select/Wait State Generator block to generate Chip Selects.
14	E2	V <sub>DD</sub>	Power Supply		Power Supply.
15	E3	V <sub>SS</sub>	Ground		Ground.
16	E4	ADDR11	Address Bus	Bidirectional	Configured as an output in normal operation. The address bus selects a location in memory or I/O space to be read or written. Configured as an input during bus acknowledge cycles. Drives the Chip Select/Wait State Generator block to generate Chip Selects.

Note: \*PHY represents the physical layer of the OSI model.

Table 2. Pin Identification on the eZ80F91 Device (Continued)

LQFP Pin #	BGA Pin#	Symbol	Function	Signal Direction	Description
17	F1	ADDR12	Address Bus	Bidirectional	Configured as an output in normal operation. The address bus selects a location in memory or I/O space to be read or written. Configured as an input during bus acknowledge cycles. Drives the Chip Select/Wait State Generator block to generate Chip Selects.
18	F2	ADDR13	Address Bus	Bidirectional	Configured as an output in normal operation. The address bus selects a location in memory or I/O space to be read or written. Configured as an input during bus acknowledge cycles. Drives the Chip Select/Wait State Generator block to generate Chip Selects.
19	F3	ADDR14	Address Bus	Bidirectional	Configured as an output in normal operation. The address bus selects a location in memory or I/O space to be read or written. Configured as an input during bus acknowledge cycles. Drives the Chip Select/Wait State Generator block to generate Chip Selects.
20	F4	ADDR15	Address Bus	Bidirectional	Configured as an output in normal operation. The address bus selects a location in memory or I/O space to be read or written. Configured as an input during bus acknowledge cycles. Drives the Chip Select/Wait State Generator block to generate Chip Selects.

Note: \*PHY represents the physical layer of the OSI model.



Table 2. Pin Identification on the eZ80F91 Device (Continued)

LQFP Pin #	BGA Pin#	Symbol	Function	Signal Direction	Description
21	G1	ADDR16	Address Bus	Bidirectional	Configured as an output in normal operation. The address bus selects a location in memory or I/O space to be read or written. Configured as an input during bus acknowledge cycles. Drives the Chip Select/Wait State Generator block to generate Chip Selects.
22	G2	V <sub>DD</sub>	Power Supply		Power Supply.
23	G3	V <sub>SS</sub>	Ground		Ground.
24	F5	ADDR17	Address Bus	Bidirectional	Configured as an output in normal operation. The address bus selects a location in memory or I/O space to be read or written. Configured as an input during bus acknowledge cycles. Drives the Chip Select/Wait State Generator block to generate Chip Selects.
25	H1	ADDR18	Address Bus	Bidirectional	Configured as an output in normal operation. The address bus selects a location in memory or I/O space to be read or written. Configured as an input during bus acknowledge cycles. Drives the Chip Select/Wait State Generator block to generate Chip Selects.
26	H2	ADDR19	Address Bus	Bidirectional	Configured as an output in normal operation. The address bus selects a location in memory or I/O space to be read or written. Configured as an input during bus acknowledge cycles. Drives the Chip Select/Wait State Generator block to generate Chip Selects.

Note: \*PHY represents the physical layer of the OSI model.

Table 2. Pin Identification on the eZ80F91 Device (Continued)

LQFP Pin #	BGA Pin#	Symbol	Function	Signal Direction	Description
27	G4	ADDR20	Address Bus	Bidirectional	Configured as an output in normal operation. The address bus selects a location in memory or I/O space to be read or written. Configured as an input during bus acknowledge cycles. Drives the Chip Select/Wait State Generator block to generate Chip Selects.
28	H3	ADDR21	Address Bus	Bidirectional	Configured as an output in normal operation. The address bus selects a location in memory or I/O space to be read or written. Configured as an input during bus acknowledge cycles. Drives the Chip Select/Wait State Generator block to generate Chip Selects.
29	J1	ADDR22	Address Bus	Bidirectional	Configured as an output in normal operation. The address bus selects a location in memory or I/O space to be read or written. Configured as an input during bus acknowledge cycles. Drives the Chip Select/Wait State Generator block to generate Chip Selects.
30	G5	ADDR23	Address Bus	Bidirectional	Configured as an output in normal operation. The address bus selects a location in memory or I/O space to be read or written. Configured as an input during bus acknowledge cycles. Drives the Chip Select/Wait State Generator block to generate Chip Selects.
31	J2	V <sub>DD</sub>	Power Supply		Power Supply.
32	H4	V <sub>SS</sub>	Ground		Ground.
33	J3	CS0	Chip Select 0	Output, Active Low	CS0 Low indicates that an access is occurring in the defined CS0 memory or I/O address space.

Note: \*PHY represents the physical layer of the OSI model.

Table 2. Pin Identification on the eZ80F91 Device (Continued)

LQFP Pin #	BGA Pin#	Symbol	Function	Signal Direction	Description
34	K1	CS1	Chip Select 1	Output, Active Low	CS1 Low indicates that an <u>access</u> is occurring in the defined CS1 memory or I/O address space.
35	K2	CS2	Chip Select 2	Output, Active Low	CS2 Low indicates that an <u>access</u> is occurring in the defined CS2 memory or I/O address space.
36	L1	CS3	Chip Select 3	Output, Active Low	CS3 Low indicates that an <u>access</u> is occurring in the defined CS3 memory or I/O address space.
37	M1	V <sub>DD</sub>	Power Supply		Power Supply.
38	M2	V <sub>SS</sub>	Ground		Ground.
39	L2	DATA0	Data Bus	Bidirectional	The data bus transfers data to and from I/O and memory devices. The eZ80F91 drives these lines only during Write cycles when the eZ80F91 is the bus master.
40	K3	DATA1	Data Bus	Bidirectional	The data bus transfers data to and from I/O and memory devices. The eZ80F91 drives these lines only during Write cycles when the eZ80F91 device is the bus master.
41	J4	DATA2	Data Bus	Bidirectional	The data bus transfers data to and from I/O and memory devices. The eZ80F91 drives these lines only during Write cycles when the eZ80F91 is the bus master.
42	M3	DATA3	Data Bus	Bidirectional	The data bus transfers data to and from I/O and memory devices. The eZ80F91 drives these lines only during Write cycles when the eZ80F91 is the bus master.

Note: \*PHY represents the physical layer of the OSI model.

Table 2. Pin Identification on the eZ80F91 Device (Continued)

LQFP Pin #	BGA Pin#	Symbol	Function	Signal Direction	Description
43	L3	DATA4	Data Bus	Bidirectional	The data bus transfers data to and from I/O and memory devices. The eZ80F91 drives these lines only during Write cycles when the eZ80F91 is the bus master.
44	H5	DATA5	Data Bus	Bidirectional	The data bus transfers data to and from I/O and memory devices. The eZ80F91 drives these lines only during Write cycles when the eZ80F91 is the bus master.
45	L4	DATA6	Data Bus	Bidirectional	The data bus transfers data to and from I/O and memory devices. The eZ80F91 drives these lines only during Write cycles when the eZ80F91 is the bus master.
46	M4	DATA7	Data Bus	Bidirectional	The data bus transfers data to and from I/O and memory devices. The eZ80F91 drives these lines only during Write cycles when the eZ80F91 is the bus master.
47	K4	V <sub>DD</sub>	Power Supply		Power Supply.
48	G6	V <sub>SS</sub>	Ground		Ground.
49	M5	IORQ	Input/Output Request	Bidirectional, Active Low	IORQ indicates that the CPU is <u>accessing a</u> location in I/O space. RD and WR indicate the type of access. The eZ80F91 device does not drive this line during RESET. It is an input in bus acknowledge cycles.

Note: \*PHY represents the physical layer of the OSI model.



Table 2. Pin Identification on the eZ80F91 Device (Continued)

LQFP Pin #	BGA Pin#	Symbol	Function	Signal Direction	Description
50	L5	$\overline{\text{MREQ}}$	Memory Request	Bidirectional, Active Low	$\overline{\text{MREQ}}$ Low indicates that the CPU is accessing a location in memory. The RD, WR, and INSTRD signals indicate the type of access. The eZ80F91 device does not drive this line during RESET. It is an input in bus acknowledge cycles.
51	K5	$\overline{\text{RD}}$	Read	Output, Active Low	$\overline{\text{RD}}$ Low indicates that the eZ80F91 device is reading from the current address location. This pin is tristated during bus acknowledge cycles.
52	J5	$\overline{\text{WR}}$	Write	Output, Active Low	$\overline{\text{WR}}$ indicates that the CPU is writing to the current address location. This pin is tristated during bus acknowledge cycles.
53	M6	$\overline{\text{INSTRD}}$	Instruction Read Indicator	Output, Active Low	$\overline{\text{INSTRD}}$ (with $\overline{\text{MREQ}}$ and $\overline{\text{RD}}$ ) indicates the eZ80F91 device is fetching an instruction from memory. This pin is tristated during bus acknowledge cycles.
54	L6	$\overline{\text{WAIT}}$	WAIT Request	Schmitt-trigger input, Active Low	Driving the $\overline{\text{WAIT}}$ pin Low forces the CPU to wait additional clock cycles for an external peripheral or external memory to complete its Read or Write operation.
55	K6	$\overline{\text{RESET}}$	Reset	Schmitt-trigger input, Active Low	This signal is used to initialize the eZ80F91 device. This input must be Low for a minimum of 3 system clock cycles, and must be held Low until the clock is stable. This input includes a Schmitt trigger to allow RC rise times.

Note: \*PHY represents the physical layer of the OSI model.

Table 2. Pin Identification on the eZ80F91 Device (Continued)

LQFP Pin #	BGA Pin#	Symbol	Function	Signal Direction	Description
56	J6	<u>NMI</u>	Nonmaskable Interrupt	Schmitt-trigger input, Active Low	The NMI input is a higher priority input than the maskable interrupts. It is always recognized at the end of an instruction, regardless of the state of the interrupt enable control bits. This input includes a Schmitt trigger to allow RC rise times.
57	M7	<u>BUSREQ</u>	Bus Request	Schmitt-trigger input, Active Low	External devices can request the eZ80F91 device to release the memory interface bus for their use, by driving this pin Low.
58	L7	<u>BUSACK</u>	Bus Acknowledge	Output, Active Low	The eZ80F91 device responds to a Low on BUSREQ, by tristating the address, data, and control signals, and by driving the BUSACK line Low. During bus acknowledge cycles ADDR[23:0], IORQ, and MREQ are inputs.
59	K7	V <sub>DD</sub>	Power Supply		Power Supply.
60	H6	V <sub>SS</sub>	Ground		Ground.
61	M8	RTC_X <sub>IN</sub>	Real-Time Clock Crystal Input	Input	This pin is the input to the low-power 32KHz crystal oscillator for the Real-Time Clock.
62	L8	RTC_X <sub>OUT</sub>	Real-Time Clock Crystal Output	Bidirectional	This pin is the output from the low-power 32KHz crystal oscillator for the Real-Time Clock. This pin is an input when the RTC is configured to operate from 50/60Hz input clock signals and the 32KHz crystal oscillator is disabled.

Note: \*PHY represents the physical layer of the OSI model.



Table 2. Pin Identification on the eZ80F91 Device (Continued)

LQFP Pin #	BGA Pin#	Symbol	Function	Signal Direction	Description
63	J7	RTC_V <sub>DD</sub>	Real-Time Clock Power Supply		Power supply for the Real-Time Clock and associated 32KHz oscillator. Isolated from the power supply to the remainder of the chip. A battery can be connected to this pin to supply constant power to the Real-Time Clock and 32KHz oscillator.
64	K8	V <sub>SS</sub>	Ground		Ground.
65	M9	HALT_SLP	HALT and SLEEP Indicator	Output, Active Low	A Low on this pin indicates that the CPU has entered either HALT or SLEEP mode because of execution of either a HALT or SLP instruction.
66	H7	TMS	JTAG Test Mode Select	Input	JTAG Mode Select Input.
67	L9	TCK	JTAG Test Clock	Input	JTAG and ZDI clock input.
68	J8	TRIGOUT	JTAG Test Trigger Output	Output	Active High trigger event indicator.
69	K9	TDI	JTAG Test Data In	Bidirectional	JTAG data input pin. Functions as ZDI data I/O pin when JTAG is disabled.
70	M10	TDO	JTAG Test Data Out	Output	JTAG data output pin.
71	L10	TRST	JTAG Reset	Schmitt-trigger input, Active Low	JTAG reset input pin.
72	M11	V <sub>SS</sub>	Ground		Ground.

Note: \*PHY represents the physical layer of the OSI model.

Table 2. Pin Identification on the eZ80F91 Device (Continued)

LQFP Pin #	BGA Pin#	Symbol	Function	Signal Direction	Description
73	M12	PD0	GPIO Port D	Bidirectional	This pin can be used for general-purpose I/O. It can be individually programmed as input or output and can also be used individually as an interrupt input. Each Port D pin, when programmed as output, can be selected to be an open-drain or open-source output. Port D is multiplexed with one UART.
		TxD0	UART Transmit Data	Output	This pin is used by the UART to transmit asynchronous serial data. This signal is multiplexed with PD0.
		IR_TxD	IrDA Transmit Data	Output	This pin is used by the IrDA encoder/decoder to transmit serial data. This signal is multiplexed with PD0.
74	L12	PD1	GPIO Port D	Bidirectional	This pin can be used for general-purpose I/O. It can be individually programmed as input or output and can also be used individually as an interrupt input. Each Port D pin, when programmed as output, can be selected to be an open-drain or open-source output. Port D is multiplexed with one UART.
		RxD0	Receive Data	Input	This pin is used by the UART to receive asynchronous serial data. This signal is multiplexed with PD1.
		IR_RxD	IrDA Receive Data	Input	This pin is used by the IrDA encoder/decoder to receive serial data. This signal is multiplexed with PD1.

Note: \*PHY represents the physical layer of the OSI model.

Table 2. Pin Identification on the eZ80F91 Device (Continued)

LQFP Pin #	BGA Pin#	Symbol	Function	Signal Direction	Description
75	L11	PD2	GPIO Port D	Bidirectional	This pin can be used for general-purpose I/O. It can be individually programmed as input or output and can also be used individually as an interrupt input. Each Port D pin, when programmed as output, can be selected to be an open-drain or open-source output. Port D is multiplexed with one UART.
		RTS0	Request to Send	Output, Active Low	Modem control signal from UART. This signal is multiplexed with PD2.
76	K10	PD3	GPIO Port D	Bidirectional	This pin can be used for general-purpose I/O. It can be individually programmed as input or output and can also be used individually as an interrupt input. Each Port D pin, when programmed as output, can be selected to be an open-drain or open-source output. Port D is multiplexed with one UART.
		CTS0	Clear to Send	Input, Active Low	Modem status signal to the UART. This signal is multiplexed with PD3.
77	J9	PD4	GPIO Port D	Bidirectional	This pin can be used for general-purpose I/O. It can be individually programmed as input or output and can also be used individually as an interrupt input. Each Port D pin, when programmed as output, can be selected to be an open-drain or open-source output. Port D is multiplexed with one UART.
		DTR0	Data Terminal Ready	Output, Active Low	Modem control signal to the UART. This signal is multiplexed with PD4.

Note: \*PHY represents the physical layer of the OSI model.

Table 2. Pin Identification on the eZ80F91 Device (Continued)

LQFP Pin #	BGA Pin#	Symbol	Function	Signal Direction	Description
78	K12	PD5	GPIO Port D	Bidirectional	This pin can be used for general-purpose I/O. It can be individually programmed as input or output and can also be used individually as an interrupt input. Each Port D pin, when programmed as output, can be selected to be an open-drain or open-source output. Port D is multiplexed with one UART.
		DSR0	Data Set Ready	Input, Active Low	Modem status signal to the UART. This signal is multiplexed with PD5.
79	K11	PD6	GPIO Port D	Bidirectional	This pin can be used for general-purpose I/O. It can be individually programmed as input or output and can also be used individually as an interrupt input. Each Port D pin, when programmed as output, can be selected to be an open-drain or open-source output. Port D is multiplexed with one UART.
		DCD0	Data Carrier Detect	Input, Active Low	Modem status signal to the UART. This signal is multiplexed with PD6.
80	H8	PD7	GPIO Port D	Bidirectional	This pin can be used for general-purpose I/O. It can be individually programmed as input or output and can also be used individually as an interrupt input. Each Port D pin, when programmed as output, can be selected to be an open-drain or open-source output. Port D is multiplexed with one UART.
		RI0	Ring Indicator	Input, Active Low	Modem status signal to the UART. This signal is multiplexed with PD7.
81	J11	V <sub>DD</sub>	Power Supply		Power Supply.
82	J12	V <sub>SS</sub>	Ground		Ground.

Note: \*PHY represents the physical layer of the OSI model.

Table 2. Pin Identification on the eZ80F91 Device (Continued)

LQFP Pin #	BGA Pin#	Symbol	Function	Signal Direction	Description
83	J10	LOOP_FILT	PLL Loop Filter	Analog	Loop Filter pin for the Analog PLL.
84	G7	PLL_V <sub>SS</sub>	Ground		Ground for Analog PLL.
85	H12	X <sub>OUT</sub>	System Clock Oscillator Output	Output	This pin is the output of the onboard crystal oscillator. When used, a crystal should be connected between X <sub>IN</sub> and X <sub>OUT</sub> .
86	H11	X <sub>IN</sub>	System Clock Oscillator Input	Input	This pin is the input to the onboard crystal oscillator for the primary system clock. If an external oscillator is used, its clock output should be connected to this pin. When a crystal is used, it should be connected between X <sub>IN</sub> and X <sub>OUT</sub> .
87	H10	PLL_V <sub>DD</sub>	Power Supply		Power Supply for Analog PLL.
88	H9	V <sub>DD</sub>	Power Supply		Power Supply.
89	G12	V <sub>SS</sub>	Ground		Ground.
90	G11	PC0	GPIO Port C	Bidirectional with Schmitt-trigger input	This pin can be used for general-purpose I/O. It can be individually programmed as input or output and can also be used individually as an interrupt input. Each Port C pin, when programmed as output, can be selected to be an open-drain or open-source output. Port C is multiplexed with one UART.
		TxD1	Transmit Data	Output	This pin is used by the UART to transmit asynchronous serial data. This signal is multiplexed with PC0.

Note: \*PHY represents the physical layer of the OSI model.



Table 2. Pin Identification on the eZ80F91 Device (Continued)

LQFP Pin #	BGA Pin#	Symbol	Function	Signal Direction	Description
91	G10	PC1	GPIO Port C	Bidirectional with Schmitt-trigger input	This pin can be used for general-purpose I/O. It can be individually programmed as input or output and can also be used individually as an interrupt input. Each Port C pin, when programmed as output, can be selected to be an open-drain or open-source output. Port C is multiplexed with one UART.
		RxD1	Receive Data	Schmitt-trigger input	This pin is used by the UART to receive asynchronous serial data. This signal is multiplexed with PC1.
92	G9	PC2	GPIO Port C	Bidirectional with Schmitt-trigger input	This pin can be used for general-purpose I/O. It can be individually programmed as input or output and can also be used individually as an interrupt input. Each Port C pin, when programmed as output, can be selected to be an open-drain or open-source output. Port C is multiplexed with one UART.
		RTS1	Request to Send	Output, Active Low	Modem control signal from UART. This signal is multiplexed with PC2.
93	F12	PC3	GPIO Port C	Bidirectional with Schmitt-trigger input	This pin can be used for general-purpose I/O. It can be individually programmed as input or output and can also be used individually as an interrupt input. Each Port C pin, when programmed as output, can be selected to be an open-drain or open-source output. Port C is multiplexed with one UART.
		CTS1	Clear to Send	Schmitt-trigger input, Active Low	Modem status signal to the UART. This signal is multiplexed with PC3.

Note: \*PHY represents the physical layer of the OSI model.



Table 2. Pin Identification on the eZ80F91 Device (Continued)

LQFP Pin #	BGA Pin#	Symbol	Function	Signal Direction	Description
94	F11	PC4	GPIO Port C	Bidirectional with Schmitt-trigger input	This pin can be used for general-purpose I/O. It can be individually programmed as input or output and can also be used individually as an interrupt input. Each Port C pin, when programmed as output, can be selected to be an open-drain or open-source output. Port C is multiplexed with one UART.
		DTR1	Data Terminal Ready	Output, Active Low	Modem control signal to the UART. This signal is multiplexed with PC4.
95	F10	PC5	GPIO Port C	Bidirectional with Schmitt-trigger input	This pin can be used for general-purpose I/O. It can be individually programmed as input or output and can also be used individually as an interrupt input. Each Port C pin, when programmed as output, can be selected to be an open-drain or open-source output. Port C is multiplexed with one UART.
		DSR1	Data Set Ready	Schmitt-trigger input, Active Low	Modem status signal to the UART. This signal is multiplexed with PC5.
96	G8	PC6	GPIO Port C	Bidirectional with Schmitt-trigger input	This pin can be used for general-purpose I/O. It can be individually programmed as input or output and can also be used individually as an interrupt input. Each Port C pin, when programmed as output, can be selected to be an open-drain or open-source output. Port C is multiplexed with one UART.
		DCD1	Data Carrier Detect	Schmitt-trigger input, Active Low	Modem status signal to the UART. This signal is multiplexed with PC6.

Note: \*PHY represents the physical layer of the OSI model.

Table 2. Pin Identification on the eZ80F91 Device (Continued)

LQFP Pin #	BGA Pin#	Symbol	Function	Signal Direction	Description
97	E12	PC7	GPIO Port C	Bidirectional with Schmitt-trigger input	This pin can be used for general-purpose I/O. It can be individually programmed as input or output and can also be used individually as an interrupt input. Each Port C pin, when programmed as output, can be selected to be an open-drain or open-source output. Port C is multiplexed with one UART.
		RI1	Ring Indicator	Schmitt-trigger input, Active Low	Modem status signal to the UART. This signal is multiplexed with PC7.
98	E11	V <sub>DD</sub>	Power Supply		Power Supply.
99	F9	V <sub>SS</sub>	Ground		Ground.
100	E10	PB0	GPIO Port B	Bidirectional with Schmitt-trigger input	This pin can be used for general-purpose I/O. It can be individually programmed as input or output and can also be used individually as an interrupt input. Each Port B pin, when programmed as output, can be selected to be an open-drain or open-source output.
		IC0	Input Capture	Schmitt-trigger input	Input Capture A Signal to Timer 1. This signal is multiplexed with PB0.
		EC0	Event Counter	Schmitt-trigger input	Event Counter Signal to Timer 1. This signal is multiplexed with PB0.

Note: \*PHY represents the physical layer of the OSI model.

Table 2. Pin Identification on the eZ80F91 Device (Continued)

LQFP Pin #	BGA Pin#	Symbol	Function	Signal Direction	Description
101	D12	PB1	GPIO Port B	Bidirectional with Schmitt-trigger input	This pin can be used for general-purpose I/O. It can be individually programmed as input or output and can also be used individually as an interrupt input. Each Port B pin, when programmed as output, can be selected to be an open-drain or open-source output.
		IC1	Input Capture	Schmitt-trigger input	Input Capture B Signal to Timer 1. This signal is multiplexed with PB1.
102	F8	PB2	GPIO Port B	Bidirectional with Schmitt-trigger input	This pin can be used for general-purpose I/O. It can be individually programmed as input or output and can also be used individually as an interrupt input. Each Port B pin, when programmed as output, can be selected to be an open-drain or open-source output.
		SS	SPI Slave Select	Schmitt-trigger input, Active Low	The slave select input line is used to select a slave device in SPI mode. This signal is multiplexed with PB2.
103	D11	PB3	GPIO Port B	Bidirectional with Schmitt-trigger input	This pin can be used for general-purpose I/O. It can be individually programmed as input or output and can also be used individually as an interrupt input. Each Port B pin, when programmed as output, can be selected to be an open-drain or open-source output.
		SCK	SPI Serial Clock	Bidirectional with Schmitt-trigger input	SPI serial clock. This signal is multiplexed with PB3.

Note: \*PHY represents the physical layer of the OSI model.



Table 2. Pin Identification on the eZ80F91 Device (Continued)

LQFP Pin #	BGA Pin#	Symbol	Function	Signal Direction	Description
104	E9	PB4	GPIO Port B	Bidirectional with Schmitt-trigger input	This pin can be used for general-purpose I/O. It can be individually programmed as input or output and can also be used individually as an interrupt input. Each Port B pin, when programmed as output, can be selected to be an open-drain or open-source output.
		IC2	Input Capture	Schmitt-trigger input	Input Capture A Signal to Timer 3. This signal is multiplexed with PB4.
105	D10	PB5	GPIO Port B	Bidirectional with Schmitt-trigger input	This pin can be used for general-purpose I/O. It can be individually programmed as input or output and can also be used individually as an interrupt input. Each Port B pin, when programmed as output, can be selected to be an open-drain or open-source output.
		IC3	Input Capture	Schmitt-trigger input	Input Capture B Signal to Timer 3. This signal is multiplexed with PB5.
106	C12	PB6	GPIO Port B	Bidirectional with Schmitt-trigger input	This pin can be used for general-purpose I/O. It can be individually programmed as input or output and can also be used individually as an interrupt input. Each Port B pin, when programmed as output, can be selected to be an open-drain or open-source output.
		MISO	SPI Master In Slave Out	Bidirectional with Schmitt-trigger input	The MISO line is configured as an input when the eZ80F91 device is an SPI master device and as an output when eZ80F91 is an SPI slave device. This signal is multiplexed with PB6.

Note: \*PHY represents the physical layer of the OSI model.

Table 2. Pin Identification on the eZ80F91 Device (Continued)

LQFP Pin #	BGA Pin#	Symbol	Function	Signal Direction	Description
107	C11	PB7	GPIO Port B	Bidirectional with Schmitt-trigger input	This pin can be used for general-purpose I/O. It can be individually programmed as input or output and can also be used individually as an interrupt input. Each Port B pin, when programmed as output, can be selected to be an open-drain or open-source output.
		MOSI	SPI Master Out Slave In	Bidirectional with Schmitt-trigger input	The MOSI line is configured as an output when the eZ80F91 device is an SPI master device and as an input when the eZ80F91 device is an SPI slave device. This signal is multiplexed with PB7.
108	B12	V <sub>SS</sub>	Ground		Ground.
109	A12	SDA	I <sup>2</sup> C Serial Data	Bidirectional	This pin carries the I <sup>2</sup> C data signal.
110	A11	SCL	I <sup>2</sup> C Serial Clock	Bidirectional	This pin is used to receive and transmit the I <sup>2</sup> C clock.
111	B11	PHI	System Clock	Output	This pin is an output driven by the internal system clock. It can be used by the system for synchronization with the eZ80F91 device.
112	C10	V <sub>DD</sub>	Power Supply		Power Supply.
113	D9	V <sub>SS</sub>	Ground		Ground.

Note: \*PHY represents the physical layer of the OSI model.

Table 2. Pin Identification on the eZ80F91 Device (Continued)

LQFP Pin #	BGA Pin#	Symbol	Function	Signal Direction	Description
114	A10	PA0	GPIO Port A	Bidirectional	This pin can be used for general-purpose I/O. It can be individually programmed as input or output and can also be used individually as an interrupt input. Each Port A pin, when programmed as output, can be selected to be an open-drain or open-source output.
		PWM0	PWM Output 0	Output	This pin is used by Timer 3 for PWM 0. This signal is multiplexed with PA0.
		OC0	Output Compare 0	Output	This pin is used by Timer 3 for Output Compare 0. This signal is multiplexed with PA0.
115	B10	PA1	GPIO Port A	Bidirectional	This pin can be used for general-purpose I/O. It can be individually programmed as input or output and can also be used individually as an interrupt input. Each Port A pin, when programmed as output, can be selected to be an open-drain or open-source output.
		PWM1	PWM Output 1	Output	This pin is used by Timer 3 for PWM 1. This signal is multiplexed with PA1.
		OC1	Output Compare 1	Output	This pin is used by Timer 3 for Output Compare 1. This signal is multiplexed with PA1.

Note: \*PHY represents the physical layer of the OSI model.



Table 2. Pin Identification on the eZ80F91 Device (Continued)

LQFP Pin #	BGA Pin#	Symbol	Function	Signal Direction	Description
116	E8	PA2	GPIO Port A	Bidirectional	This pin can be used for general-purpose I/O. It can be individually programmed as input or output and can also be used individually as an interrupt input. Each Port A pin, when programmed as output, can be selected to be an open-drain or open-source output.
		PWM2	PWM Output 2	Output	This pin is used by Timer 3 for PWM 2. This signal is multiplexed with PA2.
		OC2	Output Compare 2	Output	This pin is used by Timer 3 for Output Compare 2. This signal is multiplexed with PA2.
117	B9	PA3	GPIO Port A	Bidirectional	This pin can be used for general-purpose I/O. It can be individually programmed as input or output and can also be used individually as an interrupt input. Each Port A pin, when programmed as output, can be selected to be an open-drain or open-source output.
		PWM3	PWM Output 3	Output	This pin is used by Timer 3 for PWM 3. This signal is multiplexed with PA3.
		OC3	Output Compare 3	Output	This pin is used by Timer 3 for Output Compare 3. This signal is multiplexed with PA3.

Note: \*PHY represents the physical layer of the OSI model.

Table 2. Pin Identification on the eZ80F91 Device (Continued)

LQFP Pin #	BGA Pin#	Symbol	Function	Signal Direction	Description
118	A9	PA4	GPIO Port A	Bidirectional	This pin can be used for general-purpose I/O. It can be individually programmed as input or output and can also be used individually as an interrupt input. Each Port A pin, when programmed as output, can be selected to be an open-drain or open-source output.
		PWM0	PWM Output 0 Inverted	Output	This pin is used by Timer 3 for Negative PWM 0. This signal is multiplexed with PA4.
		TOUT0	Timer Out	Output	This pin is used by Timer 0 timer-out signal. This signal is multiplexed with PA4.
119	C9	PA5	GPIO Port A	Bidirectional	This pin can be used for general-purpose I/O. It can be individually programmed as input or output and can also be used individually as an interrupt input. Each Port A pin, when programmed as output, can be selected to be an open-drain or open-source output.
		PWM1	PWM Output 1 Inverted	Output	This pin is used by Timer 3 for Negative PWM 1. This signal is multiplexed with PA5.
		TOUT1	Timer Out	Output	This pin is used by Timer 1 timer-out signal. This signal is multiplexed with PA5.

Note: \*PHY represents the physical layer of the OSI model.





Table 2. Pin Identification on the eZ80F91 Device (Continued)

LQFP Pin #	BGA Pin#	Symbol	Function	Signal Direction	Description
120	F7	PA6	GPIO Port A	Bidirectional	This pin can be used for general-purpose I/O. It can be individually programmed as input or output and can also be used individually as an interrupt input. Each Port A pin, when programmed as output, can be selected to be an open-drain or open-source output.
		PWM2	PWM Output 2 Inverted	Output	This pin is used by Timer 3 for Negative PWM 2. This signal is multiplexed with PA6.
		EC1	Event Counter	Input	Event Counter Signal to Timer 2. This signal is multiplexed with PA6.
121	A8	PA7	GPIO Port A	Bidirectional	This pin can be used for general-purpose I/O. It can be individually programmed as input or output and can also be used individually as an interrupt input. Each Port A pin, when programmed as output, can be selected to be an open-drain or open-source output.
		PWM3	PWM Output 3 Inverted	Output	This pin is used by Timer 3 for Negative PWM 3. This signal is multiplexed with PA7.
122	B8	V <sub>DD</sub>	Power Supply		Power Supply.
123	C8	V <sub>SS</sub>	Ground		Ground.
124	D8	CRS	MII Carrier Sense	Input	This pin is used by the Ethernet MAC for the MII Interface to the PHY*. Carrier Sense is an asynchronous signal.
125	A7	COL	MII Collision Detect	Input	This pin is used by the Ethernet MAC for the MII Interface to the PHY. Collision Detect is an asynchronous signal.

Note: \*PHY represents the physical layer of the OSI model.

Table 2. Pin Identification on the eZ80F91 Device (Continued)

LQFP Pin #	BGA Pin#	Symbol	Function	Signal Direction	Description
126	B7	TxD3	MII Transmit Data	Output	This pin is used by the Ethernet MAC for the MII Interface to the PHY. Transmit Data is synchronous to the rising-edge of Tx_CLK.
127	C7	TxD2	MII Transmit Data	Output	This pin is used by the Ethernet MAC for the MII Interface to the PHY. Transmit Data is synchronous to the rising-edge of Tx_CLK.
128	D7	TxD1	MII Transmit Data	Output	This pin is used by the Ethernet MAC for the MII Interface to the PHY. Transmit Data is synchronous to the rising-edge of Tx_CLK.
129	A6	TxD0	MII Transmit Data	Output	This pin is used by the Ethernet MAC for the MII Interface to the PHY. Transmit Data is synchronous to the rising-edge of Tx_CLK.
130	B6	Tx_EN	MII Transmit Enable	Output	This pin is used by the Ethernet MAC for the MII Interface to the PHY. Transmit Enable is synchronous to the rising-edge of Tx_CLK.
131	C6	Tx_CLK	MII Transmit Clock	Input	This pin is used by the Ethernet MAC for the MII Interface to the PHY. Transmit Clock is the Nibble or Symbol Clock provided by the MII PHY Interface.
132	E7	Tx_ER	MII Transmit Error	Output	This pin is used by the Ethernet MAC for the MII Interface to the PHY. Transmit Error is synchronous to the rising-edge of Tx_CLK.
133	A5	V <sub>DD</sub>	Power Supply		Power Supply.
134	B5	V <sub>SS</sub>	Ground		Ground.

Note: \*PHY represents the physical layer of the OSI model.

Table 2. Pin Identification on the eZ80F91 Device (Continued)

LQFP Pin #	BGA Pin#	Symbol	Function	Signal Direction	Description
135	D6	Rx_ER	MII Receive Error	Input	This pin is used by the Ethernet MAC for the MII Interface to the PHY. Receive Error is provided by the MII PHY Interface synchronous to the rising-edge of Rx_CLK.
136	C5	Rx_CLK	MII Receive Clock	Input	This pin is used by the Ethernet MAC for the MII Interface to the PHY. Receive Clock is the Nibble or Symbol Clock provided by the MII PHY Interface.
137	A4	Rx_DV	MII Receive Data Valid	Input	This pin is used by the Ethernet MAC for the MII Interface to the PHY. Receive Data Valid is provided by the MII PHY Interface synchronous to the rising-edge of Rx_CLK.
138	E6	RxD0	MII Receive Data	Input	This pin is used by the Ethernet MAC for the MII Interface to the PHY. Receive Data is provided by the MII PHY Interface synchronous to the rising-edge of Rx_CLK.
139	B4	RxD1	MII Receive Data	Input	This pin is used by the Ethernet MAC for the MII Interface to the PHY. Receive Data is provided by the MII PHY Interface synchronous to the rising-edge of Rx_CLK.
140	D5	RxD2	MII Receive Data	Input	This pin is used by the Ethernet MAC for the MII Interface to the PHY. Receive Data is provided by the MII PHY Interface synchronous to the rising-edge of Rx_CLK.

Note: \*PHY represents the physical layer of the OSI model.

Table 2. Pin Identification on the eZ80F91 Device (Continued)

LQFP Pin #	BGA Pin#	Symbol	Function	Signal Direction	Description
141	C4	RxD3	MII Receive Data	Input	This pin is used by the Ethernet MAC for the MII Interface to the PHY. Receive Data is provided by the MII PHY Interface synchronous to the rising-edge of Rx_CLK.
142	A3	MDC	MII Management Data Clock	Output	This pin is used by the Ethernet MAC for the MII Management Interface to the PHY. The Ethernet MAC provides the MII Management Data Clock to the MII PHY Interface.
143	B3	MDIO	MII Management Data	Bidirectional	This pin is used by the Ethernet MAC for the MII Management Interface to the PHY. The Ethernet MAC sends and receives the MII Management Data to and from the MII PHY Interface.
144	A2	WP	Write Protect	Schmitt-trigger input, Active Low	The Write Protect input is used by the Flash Controller to protect the Boot Block from Write and ERASE operations.

Note: \*PHY represents the physical layer of the OSI model.

## System Clock Source Options

**System Clock.** The eZ80F91 device's internal clock, SCLK, is responsible for clocking all internal logic. The SCLK source can be an external crystal oscillator, an internal PLL, or an internal 32kHz RTC oscillator. The SCLK source is selected by PLL Control Register 0. RESET default is provided by the external crystal oscillator. Refer to the CLK\_MUX values in the PLL Control Register 0, [Table 207](#) on page 325 for details.

**PHI.** PHI is a device output driven by SCLK that can be used for system synchronization to the eZ80F91 device. PHI is used as the reference clock for all [AC Characteristics](#).

**External Crystal Oscillator.** An externally-driven oscillator that can operate in two modes. In one mode, the X<sub>IN</sub> pin can be driven by a *can* oscillator from DC up to

50Mhz while the  $X_{OUT}$  pin is unconnected. In the other mode, the  $X_{IN}$  and  $X_{OUT}$  pins can be driven by a crystal circuit.

Crystals recommended by ZiLOG are defined to be a 50Mhz–3 overtone circuit or 1–10MHz range fundamental for PLL operation. For details, refer to the [On-Chip Oscillators](#) section on page 342.

**Real Time Clock.** An internal 32KHz real-time clock crystal oscillator driven by either the on-chip 32768Hz crystal oscillator or a 50/60Hz power-line frequency input. While intended for timekeeping, the RTC 32KHz oscillator can be selected as an SCLK.  $RTC\_V_{DD}$  and  $RTC\_V_{SS}$  provide an isolated power supply to ensure RTC operation in the event of loss of line power when a battery is provided. For details, refer to the [On-Chip Oscillators](#) section on page 342.

**PLL Clock.** The eZ80F91 internal PLL driven by external crystals or *can* oscillators in the 1MHz to 10MHz range to generate an SCLK up to 50MHz. For details, refer to the [Phase-Locked Loop](#) section on page 320.

### SCLK Source Selection Example

If an application must run the eZ80F91 device at 40MHz, the following solutions are possible:

- Use a 40MHz–3rd overtone crystal (not recommended due to its weak fundamental rating)
- Use a 40MHz *can* oscillator (expensive)
- Use an 8MHz fundamental two-pin crystal and program the internal PLL with a multiplier of five to achieve 40MHz (inexpensive).

# Register Map

All on-chip peripheral registers are accessed in the I/O address space. All I/O operations employ 16-bit addresses. The upper byte of the 24-bit address bus is undefined during all I/O operations (ADDR[23:16] = UU). All I/O operations using 16-bit addresses within the range 0000h–00FFh are routed to the on-chip peripherals. External I/O Chip Selects are not generated if the address space programmed for the I/O Chip Selects overlaps the 0000h–00FFh address range.

Registers at unused addresses within the 0000h–00FFh range assigned to on-chip peripherals are not implemented. Read access to such addresses returns unpredictable values and Write access produces no effect. Table 3 diagrams the register map for the eZ80F91 device.

**Table 3. Register Map**

Address (hex)	Mnemonic	Name	Reset (hex)	CPU Access	Page #
<b>Product ID</b>					
0000	ZDI_ID_L	eZ80 Product ID Low Byte Register	08	R	<a href="#">305</a>
0001	ZDI_ID_H	eZ80 Product ID High Byte Register	00	R	<a href="#">306</a>
0002	ZDI_ID_REV	eZ80 Product ID Revision Register	XX	R	<a href="#">306</a>
<b>Interrupt Priority</b>					
0010	INT_P0	Interrupt Priority Register—Byte 0	00	R/W	<a href="#">69</a>
0011	INT_P1	Interrupt Priority Register—Byte 1	00	R/W	<a href="#">69</a>
0012	INT_P2	Interrupt Priority Register—Byte 2	00	R/W	<a href="#">69</a>
0013	INT_P3	Interrupt Priority Register—Byte 3	00	R/W	<a href="#">69</a>
0014	INT_P4	Interrupt Priority Register—Byte 4	00	R/W	<a href="#">69</a>
0015	INT_P5	Interrupt Priority Register—Byte 5	00	R/W	<a href="#">69</a>

**Notes:**

1. After an external pin reset, the Watch-Dog Timer Control register is reset to 00h. After a Watch-Dog Timer time-out reset, the Watch-Dog Timer Control register is reset to 20h.
2. When the CPU reads this register, the current sampled value of the port is read.
3. Read Only if RTC is locked; Read/Write if RTC is unlocked.
4. After an external pin reset or a Watch-Dog Timer reset, the RTC Control register is reset to x0xxxx00b. After an RTC Alarm sleep-mode recovery reset, the RTC Control register is reset to x0xxxx10b.
5. Read Only if Flash Memory is locked. Read/Write if Flash Memory is unlocked.

Table 3. Register Map (Continued)

Address (hex)	Mnemonic	Name	Reset (hex)	CPU Access	Page #
<b>Ethernet Media Access Controller</b>					
0020	EMAC_TEST	EMAC Test Register	00	R/W	<a href="#">249</a>
0021	EMAC_CFG1	EMAC Configuration Register	00	R/W	<a href="#">251</a>
0022	EMAC_CFG2	EMAC Configuration Register	37	R/W	<a href="#">253</a>
0023	EMAC_CFG3	EMAC Configuration Register	0F	R/W	<a href="#">254</a>
0024	EMAC_CFG4	EMAC Configuration Register	00	R/W	<a href="#">255</a>
0025	EMAC_STAD_0	EMAC Station Address—Byte 0	00	R/W	<a href="#">256</a>
0026	EMAC_STAD_1	EMAC Station Address—Byte 1	00	R/W	<a href="#">256</a>
0027	EMAC_STAD_2	EMAC Station Address—Byte 2	00	R/W	<a href="#">256</a>
0028	EMAC_STAD_3	EMAC Station Address—Byte 3	00	R/W	<a href="#">256</a>
0029	EMAC_STAD_4	EMAC Station Address—Byte 4	00	R/W	<a href="#">256</a>
002A	EMAC_STAD_5	EMAC Station Address—Byte 5	00	R/W	<a href="#">256</a>
002B	EMAC_TPTV_L	EMAC Transmit Pause Timer Value— Low Byte	00	R/W	<a href="#">257</a>
002C	EMAC_TPTV_H	EMAC Transmit Pause Timer Value— High Byte	00	R/W	<a href="#">257</a>
002D	EMAC_IPGT	EMAC Inter-Packet Gap	15	R/W	<a href="#">258</a>
002E	EMAC_IPGR1	EMAC Non-Back-Back IPG	0C	R/W	<a href="#">260</a>
002F	EMAC_IPGR2	EMAC Non-Back-Back IPG	12	R/W	<a href="#">261</a>
0030	EMAC_MAXF_L	EMAC Maximum Frame Length—Low Byte	00	R/W	<a href="#">261</a>
0031	EMAC_MAXF_H	EMAC Maximum Frame Length—High Byte	06	R/W	<a href="#">262</a>
0032	EMAC_AFR	EMAC Address Filter Register	00	R/W	<a href="#">263</a>
0033	EMAC_HTBL_0	EMAC Hash Table—Byte 0	00	R/W	<a href="#">264</a>

## Notes:

1. After an external pin reset, the Watch-Dog Timer Control register is reset to 00h. After a Watch-Dog Timer time-out reset, the Watch-Dog Timer Control register is reset to 20h.
2. When the CPU reads this register, the current sampled value of the port is read.
3. Read Only if RTC is locked; Read/Write if RTC is unlocked.
4. After an external pin reset or a Watch-Dog Timer reset, the RTC Control register is reset to x0xxxx00b. After an RTC Alarm sleep-mode recovery reset, the RTC Control register is reset to x0xxxx10b.
5. Read Only if Flash Memory is locked. Read/Write if Flash Memory is unlocked.

Table 3. Register Map (Continued)

Address (hex)	Mnemonic	Name	Reset (hex)	CPU Access	Page #
<b>Ethernet Media Access Controller, continued</b>					
0034	EMAC_HTBL_1	EMAC Hash Table—Byte 1	00	R/W	<a href="#">264</a>
0035	EMAC_HTBL_2	EMAC Hash Table—Byte 2	00	R/W	<a href="#">264</a>
0036	EMAC_HTBL_3	EMAC Hash Table—Byte 3	00	R/W	<a href="#">264</a>
0037	EMAC_HTBL_4	EMAC Hash Table—Byte 4	00	R/W	<a href="#">264</a>
0038	EMAC_HTBL_5	EMAC Hash Table—Byte 5	00	R/W	<a href="#">264</a>
0039	EMAC_HTBL_6	EMAC Hash Table—Byte 6	00	R/W	<a href="#">264</a>
003A	EMAC_HTBL_7	EMAC Hash Table—Byte 7	00	R/W	<a href="#">264</a>
003B	EMAC_MIIMGT	EMAC MII Management Register	00	R/W	<a href="#">265</a>
003C	EMAC_CTLD_L	EMAC PHY Configuration Data—Low Byte	00	R/W	<a href="#">266</a>
003D	EMAC_CTLD_H	EMAC PHY Configuration Data—High Byte	00	R/W	<a href="#">267</a>
003E	EMAC_RGAD	EMAC PHY Register Address Register	00	R/W	<a href="#">267</a>
003F	EMAC_FIAD	EMAC PHY Unit Select Address Register	00	R/W	<a href="#">268</a>
0040	EMAC_PTMR	EMAC Transmit Polling Timer Register	00	R/W	<a href="#">268</a>
0041	EMAC_RST	EMAC Reset Control Register	00	R/W	<a href="#">269</a>
0042	EMAC_TLBP_L	EMAC Transmit Lower Boundary Pointer—Low Byte	00	R/W	<a href="#">270</a>
0043	EMAC_TLBP_H	EMAC Transmit Lower Boundary Pointer—High Byte	00	R/W	<a href="#">270</a>
0044	EMAC_BP_L	EMAC Boundary Pointer—Low Byte	00	R/W	<a href="#">271</a>
0045	EMAC_BP_H	EMAC Boundary Pointer—High Byte	C0	R/W	<a href="#">271</a>
0046	EMAC_BP_U	EMAC Boundary Pointer—Upper Byte	FF	R/W	<a href="#">272</a>

## Notes:

1. After an external pin reset, the Watch-Dog Timer Control register is reset to 00h. After a Watch-Dog Timer time-out reset, the Watch-Dog Timer Control register is reset to 20h.
2. When the CPU reads this register, the current sampled value of the port is read.
3. Read Only if RTC is locked; Read/Write if RTC is unlocked.
4. After an external pin reset or a Watch-Dog Timer reset, the RTC Control register is reset to 0xxxxx00b. After an RTC Alarm sleep-mode recovery reset, the RTC Control register is reset to 0xxxxx10b.
5. Read Only if Flash Memory is locked. Read/Write if Flash Memory is unlocked.



Table 3. Register Map (Continued)

Address (hex)	Mnemonic	Name	Reset (hex)	CPU Access	Page #
<b>Ethernet Media Access Controller, continued</b>					
0047	EMAC_RHBP_L	EMAC Receive High Boundary Pointer—Low Byte	00	R/W	<a href="#">272</a>
0048	EMAC_RHBP_H	EMAC Receive High Boundary Pointer—High Byte	00	R/W	<a href="#">273</a>
0049	EMAC_RRP_L	EMAC Receive Read Pointer—Low Byte	00	R/W	<a href="#">273</a>
004A	EMAC_RRP_H	EMAC Receive Read Pointer—High Byte	00	R/W	<a href="#">274</a>
004B	EMAC_BUFSZ	EMAC Buffer Size Register	00	R/W	<a href="#">274</a>
004C	EMAC_IEN	EMAC Interrupt Enable Register	00	R/W	<a href="#">275</a>
004D	EMAC_ISTAT	EMAC Interrupt Status Register	00	R/W	<a href="#">277</a>
004E	EMAC_PRSD_L	EMAC PHY Read Status Data—Low Byte	00	R/W	<a href="#">278</a>
004F	EMAC_PRSD_H	EMAC PHY Read Status Data—High Byte	00	R/W	<a href="#">279</a>
0050	EMAC_MIISTAT	EMAC MII Status Register	00	R/W	<a href="#">279</a>
0051	EMAC_RWP_L	EMAC Receive Write Pointer—Low Byte	00	R/W	<a href="#">280</a>
0052	EMAC_RWP_H	EMAC Receive Write Pointer—High Byte	00	R/W	<a href="#">281</a>
0053	EMAC_TRP_L	EMAC Transmit Read Pointer—Low Byte	00	R/W	<a href="#">281</a>
0054	EMAC_TRP_H	EMAC Transmit Read Pointer—High Byte	00	R/W	<a href="#">282</a>
0055	EMAC_BLKSLFT_L	EMAC Receive Blocks Left Register—Low Byte	00	R/W	<a href="#">282</a>

## Notes:

1. After an external pin reset, the Watch-Dog Timer Control register is reset to 00h. After a Watch-Dog Timer time-out reset, the Watch-Dog Timer Control register is reset to 20h.
2. When the CPU reads this register, the current sampled value of the port is read.
3. Read Only if RTC is locked; Read/Write if RTC is unlocked.
4. After an external pin reset or a Watch-Dog Timer reset, the RTC Control register is reset to x0xxxx00b. After an RTC Alarm sleep-mode recovery reset, the RTC Control register is reset to x0xxxx10b.
5. Read Only if Flash Memory is locked. Read/Write if Flash Memory is unlocked.

Table 3. Register Map (Continued)

Address (hex)	Mnemonic	Name	Reset (hex)	CPU Access	Page #
<b>Ethernet Media Access Controller, continued</b>					
0056	EMAC_BLKSLFT_H	EMAC Receive Blocks Left Register—High Byte	00	R/W	<a href="#">283</a>
0057	EMAC_FDATA_L	EMAC FIFO Data—Low Byte	0X	R/W	<a href="#">284</a>
0058	EMAC_FDATA_H	EMAC FIFO Data—High Byte	XX	R/W	<a href="#">284</a>
0059	EMAC_FFLAGS	EMAC FIFO Flags Register	33	R/W	<a href="#">285</a>
<b>PLL</b>					
005C	PLL_DIV_L	PLL Divider Register—Low Byte	00	W	<a href="#">324</a>
005D	PLL_DIV_H	PLL Divider Register—High Byte	00	W	<a href="#">324</a>
005E	PLL_CTL0	PLL Control Register 0	00	R/W	<a href="#">325</a>
005F	PLL_CTL1	PLL Control Register 1	00	R/W	<a href="#">326</a>
<b>Timers and PWM</b>					
0060	TMR0_CTL	Timer 0 Control Register	00	R/W	<a href="#">138</a>
0061	TMR0_IER	Timer 0 Interrupt Enable Register	00	R/W	<a href="#">139</a>
0062	TMR0_IIR	Timer 0 Interrupt Identification Register	00	R/W	<a href="#">141</a>
0063	TMR0_DR_L	Timer 0 Data Register—Low Byte	XX	R	<a href="#">142</a>
	TMR0_RR_L	Timer 0 Reload Register—Low Byte	XX	W	<a href="#">143</a>
0064	TMR0_DR_H	Timer 0 Data Register—High Byte	XX	R	<a href="#">143</a>
	TMR0_RR_H	Timer 0 Reload Register—High Byte	XX	W	<a href="#">144</a>
0065	TMR1_CTL	Timer 1 Control Register	00	R/W	<a href="#">138</a>
0066	TMR1_IER	Timer 1 Interrupt Enable Register	00	R/W	<a href="#">139</a>
0067	TMR1_IIR	Timer 1 Interrupt Identification Register	00	R/W	<a href="#">141</a>
0068	TMR1_DR_L	Timer 1 Data Register—Low Byte	XX	R	<a href="#">142</a>
	TMR1_RR_L	Timer 1 Reload Register—Low Byte	XX	W	<a href="#">143</a>

## Notes:

1. After an external pin reset, the Watch-Dog Timer Control register is reset to 00h. After a Watch-Dog Timer time-out reset, the Watch-Dog Timer Control register is reset to 20h.
2. When the CPU reads this register, the current sampled value of the port is read.
3. Read Only if RTC is locked; Read/Write if RTC is unlocked.
4. After an external pin reset or a Watch-Dog Timer reset, the RTC Control register is reset to x0xxxx00b. After an RTC Alarm sleep-mode recovery reset, the RTC Control register is reset to x0xxxx10b.
5. Read Only if Flash Memory is locked. Read/Write if Flash Memory is unlocked.

Table 3. Register Map (Continued)

Address (hex)	Mnemonic	Name	Reset (hex)	CPU Access	Page #
<b>Timers and PWM, continued</b>					
0069	TMR1_DR_H	Timer 1 Data Register—High Byte	XX	R	<a href="#">143</a>
	TMR1_RR_H	Timer 1 Reload Register—High Byte	XX	W	<a href="#">144</a>
006A	TMR1_CAP_CTL	Timer 1 Input Capture Control Register	XX	R/W	<a href="#">144</a>
006B	TMR1_CAPA_L	Timer 1 Capture Value A Register— Low Byte	XX	R/W	<a href="#">145</a>
006C	TMR1_CAPA_H	Timer 1 Capture Value A Register— High Byte	XX	R/W	<a href="#">146</a>
006D	TMR1_CAPB_L	Timer 1 Capture Value B Register— Low Byte	XX	R/W	<a href="#">146</a>
006E	TMR1_CAPB_H	Timer 1 Capture Value B Register— High Byte	XX	R/W	<a href="#">147</a>
006F	TMR2_CTL	Timer 2 Control Register	00	R/W	<a href="#">138</a>
0070	TMR2_IER	Timer 2 Interrupt Enable Register	00	R/W	<a href="#">139</a>
0071	TMR2_IIR	Timer 2 Interrupt Identification Register	00	R/W	<a href="#">141</a>
0072	TMR2_DR_L	Timer 2 Data Register—Low Byte	XX	R	<a href="#">142</a>
	TMR2_RR_L	Timer 2 Reload Register—Low Byte	XX	W	<a href="#">143</a>
0073	TMR2_DR_H	Timer 2 Data Register—High Byte	XX	R	<a href="#">143</a>
	TMR2_RR_H	Timer 2 Reload Register—High Byte	XX	W	<a href="#">144</a>
0074	TMR3_CTL	Timer 3 Control Register	00	R/W	<a href="#">138</a>
0075	TMR3_IER	Timer 3 Interrupt Enable Register	00	R/W	<a href="#">139</a>
0076	TMR3_IIR	Timer 3 Interrupt Identification Register	00	R/W	<a href="#">141</a>
0077	TMR3_DR_L	Timer 3 Data Register—Low Byte	XX	R	<a href="#">142</a>
	TMR3_RR_L	Timer 3 Reload Register—Low Byte	XX	W	<a href="#">143</a>

## Notes:

1. After an external pin reset, the Watch-Dog Timer Control register is reset to 00h. After a Watch-Dog Timer time-out reset, the Watch-Dog Timer Control register is reset to 20h.
2. When the CPU reads this register, the current sampled value of the port is read.
3. Read Only if RTC is locked; Read/Write if RTC is unlocked.
4. After an external pin reset or a Watch-Dog Timer reset, the RTC Control register is reset to x0xxxx00b. After an RTC Alarm sleep-mode recovery reset, the RTC Control register is reset to x0xxxx10b.
5. Read Only if Flash Memory is locked. Read/Write if Flash Memory is unlocked.

Table 3. Register Map (Continued)

Address (hex)	Mnemonic	Name	Reset (hex)	CPU Access	Page #
<b>Timers and PWM, continued</b>					
0078	TMR3_DR_H	Timer 3 Data Register—High Byte	XX	R	<a href="#">143</a>
	TMR3_RR_H	Timer 3 Reload Register—High Byte	XX	W	<a href="#">144</a>
0079	PWM_CTL1	PWM Control Register 1	00	R/W	<a href="#">158</a>
007A	PWM_CTL2	PWM Control Register 2	00	R/W	<a href="#">159</a>
007B	PWM_CTL3	PWM Control Register 3	00	R/W	<a href="#">161</a>
	TMR3_CAP_CTL	Timer 3 Input Capture Control Register	00	R/W	<a href="#">144</a>
007C	PWM0R_L	PWM 0 Rising-Edge Register—Low Byte	XX	R/W	<a href="#">162</a>
	TMR3_CAPA_L	Timer 3 Capture Value A Register—Low Byte	XX	R/W	<a href="#">145</a>
007D	PWM0R_H	PWM 0 Rising-Edge Register—High Byte	XX	R/W	<a href="#">163</a>
	TMR3_CAPA_H	Timer 3 Capture Value A Register—High Byte	XX	R/W	<a href="#">146</a>
007E	PWM1R_L	PWM 1 Rising-Edge Register—Low Byte	XX	R/W	<a href="#">162</a>
	TMR3_CAPB_L	Timer 3 Capture Value B Register—Low Byte	XX	R/W	<a href="#">146</a>
007F	PWM1R_H	PWM 1 Rising-Edge Register—High Byte	XX	R/W	<a href="#">163</a>
	TMR3_CAPB_H	Timer 3 Capture Value B Register—High Byte	XX	R/W	<a href="#">147</a>
0080	PWM2R_L	PWM 2 Rising-Edge Register—Low Byte	XX	R/W	<a href="#">162</a>
	TMR3_OC_CTL1	Timer 3 Output Compare Control Register 1	00	R/W	<a href="#">138</a>

## Notes:

1. After an external pin reset, the Watch-Dog Timer Control register is reset to 00h. After a Watch-Dog Timer time-out reset, the Watch-Dog Timer Control register is reset to 20h.
2. When the CPU reads this register, the current sampled value of the port is read.
3. Read Only if RTC is locked; Read/Write if RTC is unlocked.
4. After an external pin reset or a Watch-Dog Timer reset, the RTC Control register is reset to x0xxxx00b. After an RTC Alarm sleep-mode recovery reset, the RTC Control register is reset to x0xxxx10b.
5. Read Only if Flash Memory is locked. Read/Write if Flash Memory is unlocked.

Table 3. Register Map (Continued)

Address (hex)	Mnemonic	Name	Reset (hex)	CPU Access	Page #
<b>Timers and PWM, continued</b>					
0081	PWM2R_H	PWM 2 Rising-Edge Register—High Byte	XX	R/W	<a href="#">163</a>
	TMR3_OC_CTL2	Timer 3 Output Compare Control Register 2	00	R/W	<a href="#">138</a>
0082	PWM3R_L	PWM 3 Rising-Edge Register—Low Byte	XX	R/W	<a href="#">162</a>
	TMR3_OC0_L	Timer 3 Output Compare 0 Value Register—Low Byte	XX	R/W	<a href="#">149</a>
0083	PWM3R_H	PWM 3 Rising-Edge Register—High Byte	XX	R/W	<a href="#">163</a>
	TMR3_OC0_H	Timer 3 Output Compare 0 Value Register—High Byte	XX	R/W	<a href="#">150</a>
0084	PWM0F_L	PWM 0 Falling-Edge Register—Low Byte	XX	R/W	<a href="#">164</a>
	TMR3_OC1_L	Timer 3 Output Compare 1 Value Register—Low Byte	XX	R/W	<a href="#">149</a>
0085	PWM0F_H	PWM 0 Falling-Edge Register—High Byte	XX	R/W	<a href="#">165</a>
	TMR3_OC1_H	Timer 3 Output Compare 1 Value Register—High Byte	XX	R/W	<a href="#">150</a>
0086	PWM1F_L	PWM 1 Falling-Edge Register—Low Byte	XX	R/W	<a href="#">164</a>
	TMR3_OC2_L	Timer 3 Output Compare 2 Value Register—Low Byte	XX	R/W	<a href="#">149</a>

## Notes:

1. After an external pin reset, the Watch-Dog Timer Control register is reset to 00h. After a Watch-Dog Timer time-out reset, the Watch-Dog Timer Control register is reset to 20h.
2. When the CPU reads this register, the current sampled value of the port is read.
3. Read Only if RTC is locked; Read/Write if RTC is unlocked.
4. After an external pin reset or a Watch-Dog Timer reset, the RTC Control register is reset to x0xxxx00b. After an RTC Alarm sleep-mode recovery reset, the RTC Control register is reset to x0xxxx10b.
5. Read Only if Flash Memory is locked. Read/Write if Flash Memory is unlocked.

Table 3. Register Map (Continued)

Address (hex)	Mnemonic	Name	Reset (hex)	CPU Access	Page #
<b>Timers and PWM, continued</b>					
0087	PWM1F_H	PWM 1 Falling-Edge Register—High Byte	XX	R/W	<a href="#">165</a>
	TMR3_OC2_H	Timer 3 Output Compare 2 Value Register—High Byte	XX	R/W	<a href="#">150</a>
0088	PWM2F_L	PWM 2 Falling-Edge Register—Low Byte	XX	R/W	<a href="#">164</a>
	TMR3_OC3_L	Timer 3 Output Compare 3 Value Register—Low Byte	XX	R/W	<a href="#">149</a>
0089	PWM2F_H	PWM 2 Falling-Edge Register—High Byte	XX	R/W	<a href="#">165</a>
	TMR3_OC3_H	Timer 3 Output Compare 3 Value Register—High Byte	XX	R/W	<a href="#">150</a>
008A	PWM3F_L	PWM 3 Falling-Edge Register—Low Byte	XX	R/W	<a href="#">164</a>
008B	PWM3F_H	PWM 3 Falling-Edge Register—High Byte	XX	R/W	<a href="#">165</a>
<b>Watch-Dog Timer</b>					
0093	WDT_CTL	Watch-Dog Timer Control Register	00/20 <sup>1</sup>	R/W	<a href="#">124</a>
0094	WDT_RR	Watch-Dog Timer Reset Register	XX	W	<a href="#">126</a>
<b>General-Purpose Input/Output Ports</b>					
0096	PA_DR	Port A Data Register	XX	R/W <sup>2</sup>	<a href="#">63</a>
0097	PA_DDR	Port A Data Direction Register	FF	R/W	<a href="#">63</a>
0098	PA_ALT1	Port A Alternate Register 1	00	R/W	<a href="#">63</a>
0099	PA_ALT2	Port A Alternate Register 2	00	R/W	<a href="#">64</a>
009A	PB_DR	Port B Data Register	XX	R/W <sup>2</sup>	<a href="#">63</a>

## Notes:

1. After an external pin reset, the Watch-Dog Timer Control register is reset to 00h. After a Watch-Dog Timer time-out reset, the Watch-Dog Timer Control register is reset to 20h.
2. When the CPU reads this register, the current sampled value of the port is read.
3. Read Only if RTC is locked; Read/Write if RTC is unlocked.
4. After an external pin reset or a Watch-Dog Timer reset, the RTC Control register is reset to x0xxxx00b. After a an RTC Alarm sleep-mode recovery reset, the RTC Control register is reset to x0xxxx10b.
5. Read Only if Flash Memory is locked. Read/Write if Flash Memory is unlocked.

Table 3. Register Map (Continued)

Address (hex)	Mnemonic	Name	Reset (hex)	CPU Access	Page #
<b>General-Purpose Input/Output Ports, continued</b>					
009B	PB_DDR	Port B Data Direction Register	FF	R/W	<a href="#">63</a>
009C	PB_ALT1	Port B Alternate Register 1	00	R/W	<a href="#">63</a>
009D	PB_ALT2	Port B Alternate Register 2	00	R/W	<a href="#">64</a>
009E	PC_DR	Port C Data Register	XX	R/W <sup>2</sup>	<a href="#">63</a>
009F	PC_DDR	Port C Data Direction Register	FF	R/W	<a href="#">63</a>
00A0	PC_ALT1	Port C Alternate Register 1	00	R/W	<a href="#">63</a>
00A1	PC_ALT2	Port C Alternate Register 2	00	R/W	<a href="#">64</a>
00A2	PD_DR	Port D Data Register	XX	R/W <sup>2</sup>	<a href="#">63</a>
00A3	PD_DDR	Port D Data Direction Register	FF	R/W	<a href="#">63</a>
00A4	PD_ALT1	Port D Alternate Register 1	00	R/W	<a href="#">63</a>
00A5	PD_ALT2	Port D Alternate Register 2	00	R/W	<a href="#">64</a>
<b>Chip Select/Wait State Generator</b>					
00A8	CS0_LBR	Chip Select 0 Lower Bound Register	00	R/W	<a href="#">93</a>
00A9	CS0_UBR	Chip Select 0 Upper Bound Register	FF	R/W	<a href="#">94</a>
00AA	CS0_CTL	Chip Select 0 Control Register	E8	R/W	<a href="#">95</a>
00AB	CS1_LBR	Chip Select 1 Lower Bound Register	00	R/W	<a href="#">93</a>
00AC	CS1_UBR	Chip Select 1 Upper Bound Register	00	R/W	<a href="#">94</a>
00AD	CS1_CTL	Chip Select 1 Control Register	00	R/W	<a href="#">95</a>
00AE	CS2_LBR	Chip Select 2 Lower Bound Register	00	R/W	<a href="#">93</a>
00AF	CS2_UBR	Chip Select 2 Upper Bound Register	00	R/W	<a href="#">94</a>
00B0	CS2_CTL	Chip Select 2 Control Register	00	R/W	<a href="#">95</a>
00B1	CS3_LBR	Chip Select 3 Lower Bound Register	00	R/W	<a href="#">93</a>

## Notes:

1. After an external pin reset, the Watch-Dog Timer Control register is reset to 00h. After a Watch-Dog Timer time-out reset, the Watch-Dog Timer Control register is reset to 20h.
2. When the CPU reads this register, the current sampled value of the port is read.
3. Read Only if RTC is locked; Read/Write if RTC is unlocked.
4. After an external pin reset or a Watch-Dog Timer reset, the RTC Control register is reset to x0xxxx00b. After an RTC Alarm sleep-mode recovery reset, the RTC Control register is reset to x0xxxx10b.
5. Read Only if Flash Memory is locked. Read/Write if Flash Memory is unlocked.

Table 3. Register Map (Continued)

Address (hex)	Mnemonic	Name	Reset (hex)	CPU Access	Page #
<b>Chip Select/Wait State Generator, continued</b>					
00B2	CS3_UBR	Chip Select 3 Upper Bound Register	00	R/W	<a href="#">94</a>
00B3	CS3_CTL	Chip Select 3 Control Register	00	R/W	<a href="#">95</a>
<b>Random Access Memory Control</b>					
00B4	RAM_CTL	RAM Control Register	80	R/W	<a href="#">102</a>
00B5	RAM_ADDR_U	RAM Address Upper Byte Register	FF	R/W	<a href="#">103</a>
00B6	MBIST_GPR	General Purpose RAM MBIST Control	00	R/W	<a href="#">104</a>
00B7	MBIST_EMR	Ethernet MAC RAM MBIST Control	00	R/W	<a href="#">104</a>
<b>Serial Peripheral Interface</b>					
00B8	SPI_BRG_L	SPI Baud Rate Generator Register— Low Byte	02	R/W	<a href="#">215</a>
00B9	SPI_BRG_H	SPI Baud Rate Generator Register— High Byte	00	R/W	<a href="#">215</a>
00BA	SPI_CTL	SPI Control Register	04	R/W	<a href="#">216</a>
00BB	SPI_SR	SPI Status Register	00	R	<a href="#">217</a>
00BC	SPI_TSR	SPI Transmit Shift Register	XX	W	<a href="#">218</a>
	SPI_RBR	SPI Receive Buffer Register	XX	R	<a href="#">218</a>
<b>Infrared Encoder/Decoder</b>					
00BF	IR_CTL	Infrared Encoder/Decoder Control	00	R/W	<a href="#">207</a>
<b>Universal Asynchronous Receiver/Transmitter 0 (UART0)</b>					
00C0	UART0_RBR	UART 0 Receive Buffer Register	XX	R	<a href="#">192</a>
	UART0_THR	UART 0 Transmit Holding Register	XX	W	<a href="#">191</a>
	UART0_BRG_L	UART 0 Baud Rate Generator Register—Low Byte	02	R/W	<a href="#">190</a>

## Notes:

1. After an external pin reset, the Watch-Dog Timer Control register is reset to 00h. After a Watch-Dog Timer time-out reset, the Watch-Dog Timer Control register is reset to 20h.
2. When the CPU reads this register, the current sampled value of the port is read.
3. Read Only if RTC is locked; Read/Write if RTC is unlocked.
4. After an external pin reset or a Watch-Dog Timer reset, the RTC Control register is reset to x0xxxx00b. After an RTC Alarm sleep-mode recovery reset, the RTC Control register is reset to x0xxxx10b.
5. Read Only if Flash Memory is locked. Read/Write if Flash Memory is unlocked.



Table 3. Register Map (Continued)

Address (hex)	Mnemonic	Name	Reset (hex)	CPU Access	Page #
<b>Universal Asynchronous Receiver/Transmitter 0 (UART0), continued</b>					
00C1	UART0_IER	UART 0 Interrupt Enable Register	00	R/W	<a href="#">192</a>
	UART0_BRG_H	UART 0 Baud Rate Generator Register—High Byte	00	R/W	<a href="#">190</a>
00C2	UART0_IIR	UART 0 Interrupt Identification Register	01	R	<a href="#">193</a>
	UART0_FCTL	UART 0 FIFO Control Register	00	W	<a href="#">195</a>
00C3	UART0_LCTL	UART 0 Line Control Register	00	R/W	<a href="#">196</a>
00C4	UART0_MCTL	UART 0 Modem Control Register	00	R/W	<a href="#">198</a>
00C5	UART0_LSR	UART 0 Line Status Register	60	R	<a href="#">200</a>
00C6	UART0_MSR	UART 0 Modem Status Register	XX	R	<a href="#">202</a>
00C7	UART0_SPR	UART 0 Scratch Pad Register	00	R/W	<a href="#">203</a>
<b>I<sup>2</sup>C</b>					
00C8	I2C_SAR	I <sup>2</sup> C Slave Address Register	00	R/W	<a href="#">232</a>
00C9	I2C_XSAR	I <sup>2</sup> C Extended Slave Address Register	00	R/W	<a href="#">233</a>
00CA	I2C_DR	I <sup>2</sup> C Data Register	00	R/W	<a href="#">233</a>
00CB	I2C_CTL	I <sup>2</sup> C Control Register	00	R/W	<a href="#">235</a>
00CC	I2C_SR	I <sup>2</sup> C Status Register	F8	R	<a href="#">236</a>
	I2C_CCR	I <sup>2</sup> C Clock Control Register	00	W	<a href="#">238</a>
00CD	I2C_SRR	I <sup>2</sup> C Software Reset Register	XX	W	<a href="#">239</a>

## Notes:

1. After an external pin reset, the Watch-Dog Timer Control register is reset to 00h. After a Watch-Dog Timer time-out reset, the Watch-Dog Timer Control register is reset to 20h.
2. When the CPU reads this register, the current sampled value of the port is read.
3. Read Only if RTC is locked; Read/Write if RTC is unlocked.
4. After an external pin reset or a Watch-Dog Timer reset, the RTC Control register is reset to x0xxxx00b. After an RTC Alarm sleep-mode recovery reset, the RTC Control register is reset to x0xxxx10b.
5. Read Only if Flash Memory is locked. Read/Write if Flash Memory is unlocked.

Table 3. Register Map (Continued)

Address (hex)	Mnemonic	Name	Reset (hex)	CPU Access	Page #
<b>Universal Asynchronous Receiver/Transmitter 1 (UART1)</b>					
00D0	UART1_RBR	UART 1 Receive Buffer Register	XX	R	<a href="#">192</a>
	UART1_THR	UART 1 Transmit Holding Register	XX	W	<a href="#">191</a>
	UART1_BRG_L	UART 1 Baud Rate Generator Register—Low Byte	02	R/W	<a href="#">190</a>
00D1	UART1_IER	UART 1 Interrupt Enable Register	00	R/W	<a href="#">192</a>
	UART1_BRG_H	UART 1 Baud Rate Generator Register—High Byte	00	R/W	<a href="#">190</a>
00D2	UART1_IIR	UART 1 Interrupt Identification Register	01	R	<a href="#">193</a>
	UART1_FCTL	UART 1 FIFO Control Register	00	W	<a href="#">195</a>
00D3	UART1_LCTL	UART 1 Line Control Register	00	R/W	<a href="#">196</a>
00D4	UART1_MCTL	UART 1 Modem Control Register	00	R/W	<a href="#">198</a>
00D5	UART1_LSR	UART 1 Line Status Register	60	R/W	<a href="#">200</a>
00D6	UART1_MSR	UART 1 Modem Status Register	XX	R/W	<a href="#">202</a>
00D7	UART1_SPR	UART 1 Scratch Pad Register	00	R/W	<a href="#">203</a>
<b>Low-Power Control</b>					
00DB	CLK_PPD1	Clock Peripheral Power-Down Register 1	00	R/W	<a href="#">56</a>
00DC	CLK_PPD2	Clock Peripheral Power-Down Register 2	00	R/W	<a href="#">57</a>
<b>Real-Time Clock</b>					
00E0	RTC_SEC	RTC Seconds Register	XX	R/W <sup>3</sup>	<a href="#">168</a>
00E1	RTC_MIN	RTC Minutes Register	XX	R/W <sup>3</sup>	<a href="#">169</a>
00E2	RTC_HRS	RTC Hours Register	XX	R/W <sup>3</sup>	<a href="#">170</a>

## Notes:

1. After an external pin reset, the Watch-Dog Timer Control register is reset to 00h. After a Watch-Dog Timer time-out reset, the Watch-Dog Timer Control register is reset to 20h.
2. When the CPU reads this register, the current sampled value of the port is read.
3. Read Only if RTC is locked; Read/Write if RTC is unlocked.
4. After an external pin reset or a Watch-Dog Timer reset, the RTC Control register is reset to x0xxxx00b. After an RTC Alarm sleep-mode recovery reset, the RTC Control register is reset to x0xxxx10b.
5. Read Only if Flash Memory is locked. Read/Write if Flash Memory is unlocked.

Table 3. Register Map (Continued)

Address (hex)	Mnemonic	Name	Reset (hex)	CPU Access	Page #
<b>Real-Time Clock, continued</b>					
00E3	RTC_DOW	RTC Day-of-the-Week Register	0X	R/W <sup>3</sup>	<a href="#">171</a>
00E4	RTC_DOM	RTC Day-of-the-Month Register	XX	R/W <sup>3</sup>	<a href="#">172</a>
00E5	RTC_MON	RTC Month Register	XX	R/W <sup>3</sup>	<a href="#">173</a>
00E6	RTC_YR	RTC Year Register	XX	R/W <sup>3</sup>	<a href="#">174</a>
00E7	RTC_CEN	RTC Century Register	XX	R/W <sup>3</sup>	<a href="#">175</a>
00E8	RTC_ASEC	RTC Alarm Seconds Register	XX	R/W	<a href="#">176</a>
00E9	RTC_AMIN	RTC Alarm Minutes Register	XX	R/W	<a href="#">177</a>
00EA	RTC_AHRS	RTC Alarm Hours Register	XX	R/W	<a href="#">178</a>
00EB	RTC_ADOW	RTC Alarm Day-of-the-Week Register	0X	R/W	<a href="#">179</a>
00EC	RTC_ACTRL	RTC Alarm Control Register	00	R/W	<a href="#">180</a>
00ED	RTC_CTRL	RTC Control Register	x0xxxx00 b/ x0xxxx10 b <sup>4</sup>	R/W	<a href="#">181</a>
<b>Chip Select Bus Mode Control</b>					
00F0	CS0_BMC	Chip Select 0 Bus Mode Control Register	02	R/W	<a href="#">96</a>
00F1	CS1_BMC	Chip Select 1 Bus Mode Control Register	02	R/W	<a href="#">96</a>
00F2	CS2_BMC	Chip Select 2 Bus Mode Control Register	02	R/W	<a href="#">96</a>
00F3	CS3_BMC	Chip Select 3 Bus Mode Control Register	02	R/W	<a href="#">96</a>
<b>Flash Memory Control</b>					
00F5	FLASH_KEY	Flash Key Register	00	W	<a href="#">110</a>

## Notes:

1. After an external pin reset, the Watch-Dog Timer Control register is reset to 00h. After a Watch-Dog Timer time-out reset, the Watch-Dog Timer Control register is reset to 20h.
2. When the CPU reads this register, the current sampled value of the port is read.
3. Read Only if RTC is locked; Read/Write if RTC is unlocked.
4. After an external pin reset or a Watch-Dog Timer reset, the RTC Control register is reset to x0xxxx00b. After an RTC Alarm sleep-mode recovery reset, the RTC Control register is reset to x0xxxx10b.
5. Read Only if Flash Memory is locked. Read/Write if Flash Memory is unlocked.

Table 3. Register Map (Continued)

Address (hex)	Mnemonic	Name	Reset (hex)	CPU Access	Page #
<b>Flash Memory Control, continued</b>					
00F6	FLASH_DATA	Flash Data Register	XX	R/W	<a href="#">111</a>
00F7	FLASH_ADDR_U	Flash Address Upper Byte Register	00	R/W	<a href="#">112</a>
00F8	FLASH_CTL	Flash Control Register	88	R/W	<a href="#">113</a>
00F9	FLASH_FDIV	Flash Frequency Divider Register	01	R/W <sup>5</sup>	<a href="#">114</a>
00FA	FLASH_PROT	Flash Write/Erase Protection Register	FF	R/W <sup>5</sup>	<a href="#">115</a>
00FB	FLASH_IRQ	Flash Interrupt Control Register	00	R/W	<a href="#">116</a>
00FC	FLASH_PAGE	Flash Page Select Register	00	R/W	<a href="#">118</a>
00FD	FLASH_ROW	Flash Row Select Register	00	R/W	<a href="#">119</a>
00FE	FLASH_COL	Flash Column Select Register	00	R/W	<a href="#">120</a>
00FF	FLASH_PGCTL	Flash Program Control Register	00	R/W	<a href="#">120</a>

## Notes:

1. After an external pin reset, the Watch-Dog Timer Control register is reset to 00h. After a Watch-Dog Timer time-out reset, the Watch-Dog Timer Control register is reset to 20h.
2. When the CPU reads this register, the current sampled value of the port is read.
3. Read Only if RTC is locked; Read/Write if RTC is unlocked.
4. After an external pin reset or a Watch-Dog Timer reset, the RTC Control register is reset to x0xxxx00b. After an RTC Alarm sleep-mode recovery reset, the RTC Control register is reset to x0xxxx10b.
5. Read Only if Flash Memory is locked. Read/Write if Flash Memory is unlocked.

## eZ80<sup>®</sup> CPU Core

The eZ80<sup>®</sup> CPU is the first 8-bit CPU to support 16MB linear addressing. Each software module or task under a real-time executive or operating system can operate in Z80-compatible (64KB) mode or full 24-bit (16MB) address mode.

The CPU instruction set is a superset of the instruction sets for the Z80<sup>™</sup> and Z180<sup>™</sup> CPUs. Z80 and Z180 programs can be executed on an eZ80<sup>®</sup> CPU with little or no modification.

### Features

- Code-compatible with Z80 and Z180 products
- 24-bit linear address space
- Single-cycle instruction fetch
- Pipelined fetch, decode, and execute
- Dual Stack Pointers for ADL (24-bit) and Z80 (16-bit) memory modes
- 24-bit CPU registers and ALU (Arithmetic Logic Unit)
- Debug support
- Nonmaskable Interrupt (NMI), plus support for 128 maskable vectored interrupts

### New Instructions

- Loads/unloads the I register with a 16-bit value. These new instructions are:
  - LD I,HL (ED C7)
  - LD HL,I (ED D7)

For more information on the CPU, its instruction set, and eZ80 programming, please refer to the eZ80 CPU User Manual (UM0077), available on [zilog.com](http://www.zilog.com).

# Reset

## Reset Operation

The Reset controller within the eZ80F91 device features a consistent reset function for all types of resets that can affect the system. A system reset, referred to in this document as RESET, returns the eZ80F91 to a defined state. All internal registers affected by a RESET return to their default conditions. RESET configures the GPIO port pins as inputs and clears the CPU's Program Counter to 000000h. Program code execution ceases during RESET.

The events that can cause a RESET are:

- Power-On Reset (POR)
- Low-voltage brown-out (VBO)
- External RESET pin assertion
- Watch-Dog Timer (WDT) time-out when configured to generate a RESET
- Real-Time Clock alarm with the CPU in low-power SLEEP mode
- Execution of a Debug RESET command

During RESET, an internal RESET mode timer holds the system in RESET for 1025 system clock (SCLK) cycles to allow sufficient time for the primary crystal oscillator to stabilize. For internal RESET sources, the RESET mode timer begins incrementing on the next rising edge of SCLK following deactivation of the signal that is initiating the RESET event. For external RESET pin assertion, the RESET mode timer begins on the next rising edge of SCLK following assertion of the RESET pin for three consecutive SCLK cycles.

► **Note:** The default clock source for SCLK on RESET is the crystal input ( $X_{IN}$ ). Refer to the CLK\_MUX values in the PLL Control Register 0, [Table 207](#) on page 325.

## External Reset Input and Indicator

The eZ80F91 RESET pin functions as both an open-drain (active Low) RESET mode indicator and as an active Low RESET input. When a RESET event occurs, the internal circuitry begins driving the RESET pin Low. The RESET pin is held Low by the internal circuitry until the internal RESET mode timer times out. If the external reset signal is released prior to the end of the 1025-count time-out, program execution begins following the RESET mode time-out. If the external reset signal is released after the end of the 1025 count time-out, then program execution begins following release of the RESET input (the RESET pin is High for four consecutive SCLK cycles).

## Power-On Reset

A Power-On Reset (POR) occurs each time the supply voltage to the part rises from below the voltage brown-out threshold ( $V_{VBO}$ ) to above the POR voltage threshold ( $V_{POR}$ ). The internal bandgap-referenced voltage detector sends a continuous RESET signal to the Reset controller until the supply voltage ( $V_{CC}$ ) exceeds the POR voltage threshold. After  $V_{CC}$  rises above  $V_{POR}$ , an on-chip analog delay element briefly maintains the RESET signal to the Reset controller. After this analog delay element times out, the Reset controller holds the eZ80F91 in RESET until the RESET mode timer expires. POR operation is illustrated in Figure 3. The signals in Figure 3 are not drawn to scale, but are for illustration purposes only.

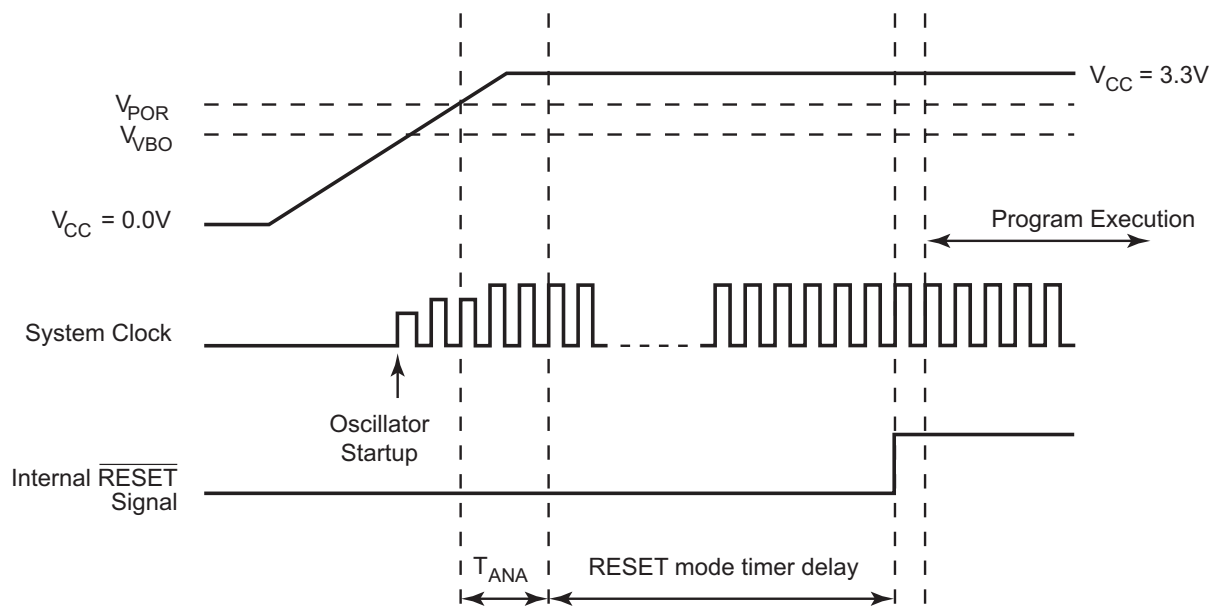

Figure 3. Power-On Reset Operation

## Voltage Brown-Out Reset

If, after program execution begins, the supply voltage ( $V_{CC}$ ) drops below the voltage brown-out threshold ( $V_{VBO}$ ), the eZ80F91 device resets. The VBO protection circuitry detects the low supply voltage and initiates a RESET via the Reset controller. The eZ80F91 remains in RESET until the supply voltage again returns above the POR voltage threshold ( $V_{POR}$ ) and the Reset controller releases the internal RESET signal. The VBO circuitry rejects very short negative brown-out pulses to prevent spurious RESET events.

VBO operation is illustrated in Figure 4. The signals in the figure are not drawn to scale, and are for illustration purposes only.

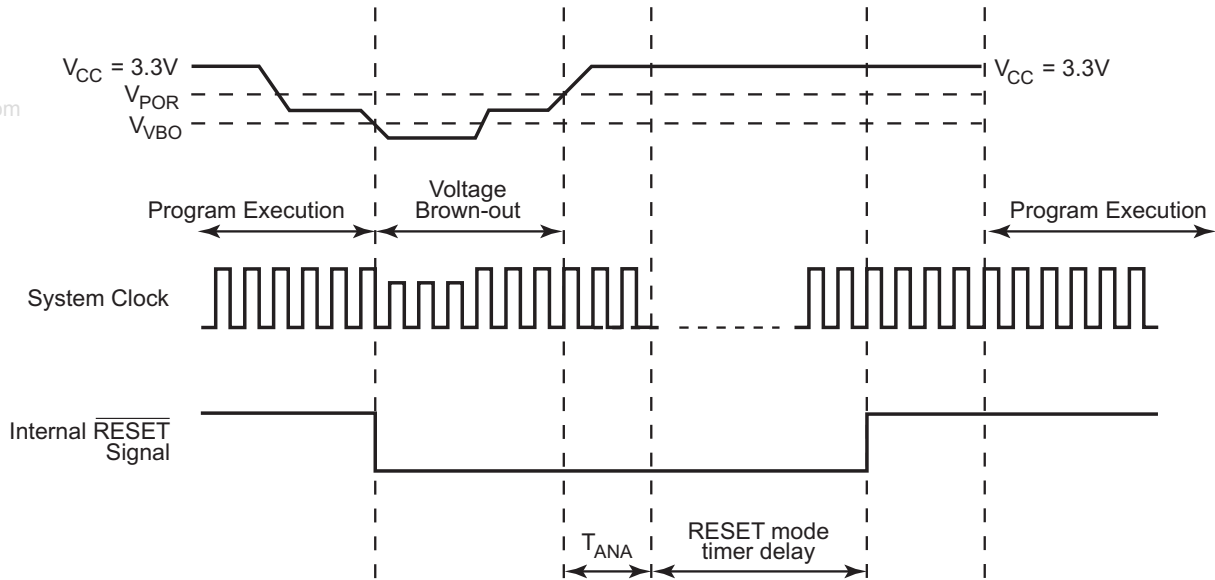

Figure 4. Voltage Brown-Out Reset Operation



# Low Power Modes

## Overview

The eZ80F91 device provides a range of power-saving features. The highest level of power reduction is provided by SLEEP mode. The next level of power reduction is provided by the HALT instruction. The most basic level of power reduction is provided by the clock peripheral power-down registers.

## SLEEP Mode

Execution of the CPU's SLP instruction places the eZ80F91 device into SLEEP mode. In SLEEP mode, the operating characteristics are:

- The primary crystal oscillator is disabled
- The system clock is disabled
- The CPU is idle
- The Program Counter (PC) stops incrementing
- The 32KHz crystal oscillator continues to operate and drive the Real-Time Clock and the Watch-Dog Timer (if WDT is configured to operate from the 32KHz oscillator)

The CPU can be brought out of SLEEP mode by any of the following operations:

- A RESET via the external RESET pin driven Low
- A RESET via a Real-Time Clock alarm
- A RESET via a Watch-Dog Timer time-out (if running off of the 32KHz oscillator and configured to generate a RESET upon time-out)
- A RESET via execution of a Debug RESET command

After exiting SLEEP mode, the standard RESET delay occurs to allow the primary crystal oscillator to stabilize. Refer to the [Reset](#) section on page 51 for more information.

## HALT Mode

Execution of the CPU's HALT instruction places the eZ80F91 device into HALT mode. In HALT mode, the operating characteristics are:

- The primary crystal oscillator is enabled and continues to operate

- The system clock is enabled and continues to operate
- The CPU is idle
- The Program Counter (PC) stops incrementing

The CPU can be brought out of HALT mode by any of the following operations:

- A nonmaskable interrupt (NMI)
- A maskable interrupt
- A RESET via the external  $\overline{\text{RESET}}$  pin driven Low
- A Watch-Dog Timer time-out (if configured to generate either an NMI or RESET upon time-out)
- A RESET via execution of a Debug RESET command

To minimize current in HALT mode, the system clock should be gated off for all unused on-chip peripherals via the Clock Peripheral Power-Down Registers.

### HALT Mode and the EMAC Function

When the CPU is in HALT mode, the eZ80F91 device's EMAC block cannot be disabled as can other peripherals. Upon receipt of an Ethernet packet, a maskable Receive interrupt is generated by the EMAC block, just as it would be in a non-halt mode. Accordingly, the processor wakes up and continues with the user-defined application.

## Clock Peripheral Power-Down Registers

To reduce power, the Clock Peripheral Power-Down Registers allow the system clock to be blocked to unused on-chip peripherals. Upon RESET, all peripherals are enabled. The clock to unused peripherals can be gated off by setting the appropriate bit in the Clock Peripheral Power-Down Registers to 1. When powered down, the peripherals are completely disabled. To reenable, the bit in the Clock Peripheral Power-Down Registers must be cleared to 0.

Many peripherals feature separate enable/disable control bits that must be appropriately set for operation. These peripheral specific enable/disable bits do not provide the same level of power reduction as the Clock Peripheral Power-Down Registers. When powered down, the individual peripheral control register is not accessible for Read or Write access. See Tables 4 and 5.

**Table 4. Clock Peripheral Power-Down Register 1**  
(CLK\_PPD1 = 00DBh)

Bit	7	6	5	4	3	2	1	0
<b>Reset</b>	0	0	0	0	0	0	0	0
<b>CPU Access</b>	R/W	R/W	R/W	R/W	R/W	R/W	R/W	R/W

Note: R/W = Read/Write.

Bit Position	Value	Description
7 GPIO_D_OFF	1	System clock to GPIO Port D is powered down. Port D alternate functions do not operate correctly.
	0	System clock to GPIO Port D is powered up.
6 GPIO_C_OFF	1	System clock to GPIO Port C is powered down. Port C alternate functions do not operate correctly.
	0	System clock to GPIO Port C is powered up.
5 GPIO_B_OFF	1	System clock to GPIO Port B is powered down. Port B alternate functions do not operate correctly.
	0	System clock to GPIO Port B is powered up.
4 GPIO_A_OFF	1	System clock to GPIO Port A is powered down. Port A alternate functions do not operate correctly.
	0	System clock to GPIO Port A is powered up.
3 SPI_OFF	1	System clock to SPI is powered down.
	0	System clock to SPI is powered up.
2 I2C_OFF	1	System clock to I <sup>2</sup> C is powered down.
	0	System clock to I <sup>2</sup> C is powered up.
1 UART1_OFF	1	System clock to UART1 is powered down.
	0	System clock to UART1 is powered up.
0 UART0_OFF	1	System clock to UART0 and IrDA endec is powered down.
	0	System clock to UART0 and IrDA endec is powered up.

**Table 5. Clock Peripheral Power-Down Register 2**  
(CLK\_PPD2 = 00DCh)

Bit	7	6	5	4	3	2	1	0
<b>Reset</b>	0	0	0	0	0	0	0	0
<b>CPU Access</b>	R/W	R	R	R	R/W	R/W	R/W	R/W

Note: R = Read Only; R/W = Read/Write.

Bit Position	Value	Description
7 PHI_OFF	1	PHI Clock output is disabled (output is high-impedance).
	0	PHI Clock output is enabled.
[6:4]	000	Reserved.
3 TIMER3_OFF	1	System clock to TIMER3 is powered down.
	0	System clock to TIMER3 is powered up.
2 TIMER2_OFF	1	System clock to TIMER2 is powered down.
	0	System clock to TIMER2 is powered up.
1 TIMER1_OFF	1	System clock to TIMER1 is powered down.
	0	System clock to TIMER1 is powered up.
0 TIMER0_OFF	1	System clock to TIMER0 is powered down.
	0	System clock to TIMER0 is powered up.

# General-Purpose Input/Output

## GPIO Overview

The eZ80F91 device features 32 General-Purpose Input/Output (GPIO) pins. The GPIO pins are assembled as four 8-bit ports— Port A, Port B, Port C, and Port D. All port signals can be configured for use as either inputs or outputs. In addition, all of the port pins can be used as vectored interrupt sources for the CPU.

The eZ80F91 microcontroller's GPIO ports are slightly modified from its eZ80<sup>®</sup> predecessors. Specifically, Port A pins now can source 8mA and sink 10mA. In addition, the Port B and C inputs now feature Schmitt-trigger input buffers.

## GPIO Operation

GPIO operation is the same for all four GPIO ports (Ports A, B, C, and D). Each port features eight GPIO port pins. The operating mode for each pin is controlled by four bits that are divided between four 8-bit registers. These GPIO mode control registers are:

- Port x Data Register (Px\_DR)
- Port x Data Direction Register (Px\_DDR)
- Port x Alternate Register 1 (Px\_ALT1)
- Port x Alternate Register 2 (Px\_ALT2)

where x can be A, B, C, or D representing any of the four GPIO ports A, B, C, or D. The mode for each pin is controlled by setting each register bit pertinent to the pin to be configured. For example, the operating mode for Port B Pin 7 (PB7) is set by the values contained in PB\_DR[7], PB\_DDR[7], PB\_ALT1[7], and PB\_ALT2[7].

The combination of the GPIO control register bits allows individual configuration of each port pin for nine modes. In all modes, reading of the Port x Data register returns the sampled state, or level, of the signal on the corresponding pin. Table 6 indicates the function of each port signal based upon these four register bits. After a RESET event, all GPIO port pins are configured as standard digital inputs (GPIO Mode 2), with interrupts disabled.

Table 6. GPIO Mode Selection

GPIO Mode	Px_ALT2 Bits7:0	Px_ALT1 Bits7:0	Px_DDR Bits7:0	Px_DR Bits7:0	Port Mode	Output
1	0	0	0	0	Output	0
	0	0	0	1	Output	1
2	0	0	1	0	Input from pin	High impedance
	0	0	1	1	Input from pin	High impedance
3	0	1	0	0	Open-drain output	0
	0	1	0	1	Open-drain I/O	High impedance
4	0	1	1	0	Open-source I/O	High impedance
	0	1	1	1	Open-source output	1
5	1	0	0	0	Reserved	High impedance
6	1	0	0	1	Interrupt—dual edge-triggered	High impedance
7	1	0	1	0	Port B, C, or D—alternate function controls port I/O.	
	1	0	1	1	Port B, C, or D—alternate function controls port I/O.	
8	1	1	0	0	Interrupt—active Low	High impedance
	1	1	0	1	Interrupt—active High	High impedance
9	1	1	1	0	Interrupt—falling edge-triggered	High impedance
	1	1	1	1	Interrupt—rising edge-triggered	High impedance

**GPIO Mode 1.** The port pin is configured as a standard digital output pin. The value written to the Port x Data register (Px\_DR) is presented on the pin.

**GPIO Mode 2.** The port pin is configured as a standard digital input pin. The output is tristated (high impedance). The value stored in the Port x Data register produces no effect. As in all modes, a Read from the Port x Data register returns the pin's value. GPIO Mode 2 is the default operating mode following a RESET.

**GPIO Mode 3.** The port pin is configured as open-drain I/O. The GPIO pins do not feature an internal pull-up to the supply voltage. To employ the GPIO pin in OPEN-DRAIN mode, an external pull-up resistor must connect the pin to the supply voltage. Writing a 0 to the Port x Data register outputs a Low at the pin. Writing a 1 to the Port x Data register results in high-impedance output.

**GPIO Mode 4.** The port pin is configured as open-source I/O. The GPIO pins do not feature an internal pull-down to the supply ground. To employ the GPIO pin in OPEN-SOURCE mode, an external pull-down resistor must connect the pin to the

supply ground. Writing a 1 to the Port x Data register outputs a High at the pin. Writing a 0 to the Port x Data register results in a high-impedance output.

**GPIO Mode 5.** Reserved. This pin produces high-impedance output.

**GPIO Mode 6.** This bit enables a dual edge-triggered interrupt mode. Both a rising and a falling edge on the pin cause an interrupt request to be sent to the CPU. Writing a 1 to the Port x Data register bit position resets the corresponding interrupt request. Writing a 0 produces no effect. The programmer must set the Port x Data register before entering the edge-triggered interrupt mode.

**GPIO Mode 7.** For Ports B, C, and D, the port pin is configured to pass control over to the alternate (secondary) functions assigned to the pin. For example, the alternate mode function for PC7 is RI1 and the alternate mode function for PB4 is the Timer 4 output. When GPIO Mode 7 is enabled, the pin output data and pin tristated control come from the alternate function's data output and tristate control, respectively. The value in the Port x Data register produces no effect on operation. Input signals are sampled by the system clock before being passed to the alternate function input.

► **Note:** Alternate function inputs are routed to the associated functional block regardless of the GPIO mode setting.

Px\_DDR does not indicate the GPIO direction in all alternate function modes.

**GPIO Mode 8.** The port pin is configured for level-sensitive interrupt modes. An interrupt request is generated when the level at the pin is the same as the level stored in the Port x Data register. The port pin value is sampled by the system clock. The input pin must be held at the selected interrupt level for a minimum of 2 clock periods to initiate an interrupt. The interrupt request remains active as long as this condition is maintained at the external source.

**GPIO Mode 9.** The port pin is configured for single edge-triggered interrupt mode. The value in the Port x Data register determines if a positive or negative edge causes an interrupt request. Writing a 0 to the Port x Data register bit sets the selected pin to generate an interrupt request for falling edges. Writing a 1 to the Port x Data register bit sets the selected pin to generate an interrupt request for rising edges. Any time a port pin is configured for an edge-trigger interrupt, writing a 1 to the Port x Data register causes a reset of the edge-trigger interrupt. Writing a 0 produces no effect on operation. The programmer must set the Port x Data register before entering the single- or dual-edge-triggered interrupt mode.

A simplified block diagram of a GPIO port pin is illustrated in Figure 5.

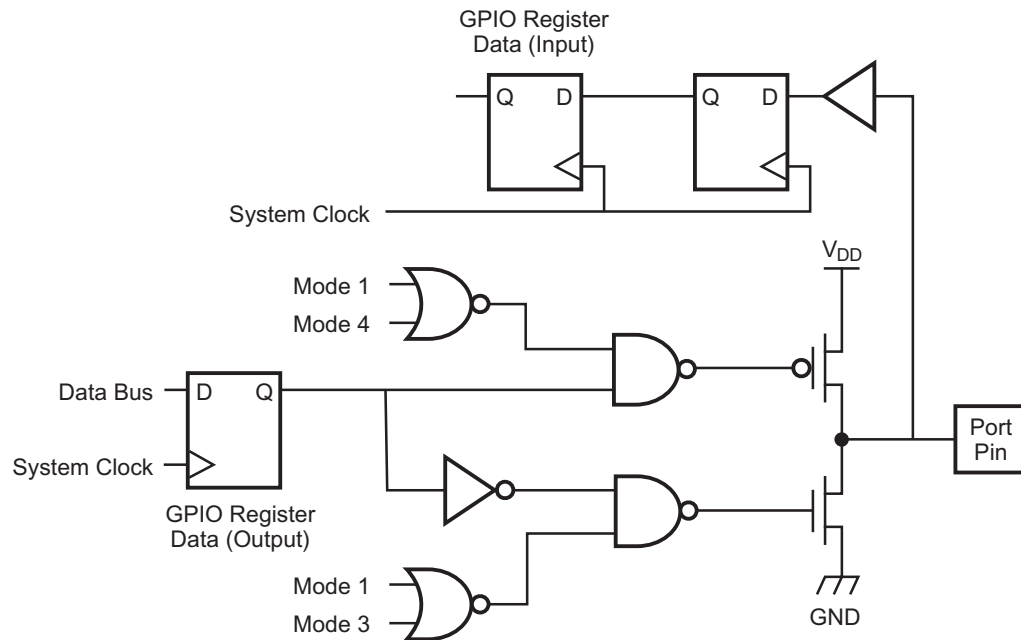

Figure 5. GPIO Port Pin Block Diagram

## GPIO Interrupts

Each port pin can be used as an interrupt source. Interrupts can be either level- or edge-triggered.

### Level-Triggered Interrupts

When the port is configured for level-triggered interrupts, the corresponding port pin is tristated. An interrupt request is generated when the level at the pin is the same as the level stored in the Port x Data register. The port pin value is sampled by the system clock. The input pin must be held at the selected interrupt level for a minimum of 2 clock periods to initiate an interrupt. The interrupt request remains active as long as this condition is maintained at the external source.

For example, if PA3 is programmed for low-level interrupt and the pin is forced Low for 2 clock cycles, an interrupt request signal is generated from that port pin and sent to the CPU. The interrupt request signal remains active until the external device driving PA3 forces the pin High. The CPU must be enabled to respond to interrupts for the interrupt request signal to be acted upon.



### Edge-Triggered Interrupts

When the port is configured for edge-triggered interrupts, the corresponding port pin is tristated. If the pin receives the correct edge from an external device, the port pin generates an interrupt request signal to the CPU. Any time a port pin is configured for an edge-triggered interrupt, writing a 1 to that pin's Port x Data register causes a reset of an edge-detected interrupt. The programmer must set the bit in the Port x Data register to 1 before entering either single or dual edge-triggered interrupt mode for that port pin.

When configured for dual edge-triggered interrupt mode (GPIO Mode 6), both a rising and a falling edge on the pin cause an interrupt request to be sent to the CPU.

When configured for single edge-triggered interrupt mode (GPIO Mode 9), the value in the Port x Data register determines if a positive or negative edge causes an interrupt request. A 0 in the Port x Data register bit sets the selected pin to generate an interrupt request for falling edges. A 1 in the Port x Data register bit sets the selected pin to generate an interrupt request for rising edges.

## GPIO Control Registers

The 16 GPIO Control Registers operate in groups of four with a set for each Port (A, B, C, and D). Each GPIO port features a Port Data register, Port Data Direction register, Port Alternate register 1, and Port Alternate register 2.

### Port x Data Registers

When the port pins are configured for one of the output modes, the data written to the Port x Data registers, detailed in Table 7, is driven on the corresponding pins. In all modes, reading from the Port x Data registers always returns the current sampled value of the corresponding pins. When the port pins are configured as edge-triggered interrupt sources, writing a 1 to the corresponding bit in the Port x Data register clears the interrupt signal that is sent to the CPU. When the port pins are configured for edge-selectable interrupts or level-sensitive interrupts, the value written to the Port x Data register bit selects the interrupt edge or interrupt level. See [Table 6](#) for more information.

**Table 7. Port x Data Registers**

(PA\_DR = 0096h, PB\_DR = 009Ah, PC\_DR = 009Eh, PD\_DR = 00A2h)

Bit	7	6	5	4	3	2	1	0
<b>Reset</b>	X	X	X	X	X	X	X	X
<b>CPU Access</b>	R/W	R/W	R/W	R/W	R/W	R/W	R/W	R/W

Note: X = Undefined; R/W = Read/Write.

**Port x Data Direction Registers**

In conjunction with the other GPIO Control Registers, the Port x Data Direction registers, detailed in Table 8, control the operating modes of the GPIO port pins. See [Table 6](#) for more information. Px\_DDR does not indicate the GPIO direction in all alternate function modes.

**Table 8. Port x Data Direction Registers**

(PA\_DDR = 0097h, PB\_DDR = 009Bh, PC\_DDR = 009Fh, PD\_DDR = 00A3h)

Bit	7	6	5	4	3	2	1	0
<b>Reset</b>	1	1	1	1	1	1	1	1
<b>CPU Access</b>	R/W	R/W	R/W	R/W	R/W	R/W	R/W	R/W

Note: R/W = Read/Write.

**Port x Alternate Register 1**

In conjunction with the other GPIO Control Registers, the Port x Alternate Register 1, detailed in Table 9, controls the operating modes of the GPIO port pins. Px\_DDR does not indicate the GPIO direction in all alternate function modes. See [Table 6](#) for more information.

**Table 9. Port x Alternate Registers 1**

(PA\_ALT1 = 0098h, PB\_ALT1 = 009Ch, PC\_ALT1 = 00A0h, PD\_ALT1 = 00A4h)

Bit	7	6	5	4	3	2	1	0
<b>Reset</b>	0	0	0	0	0	0	0	0
<b>CPU Access</b>	R/W	R/W	R/W	R/W	R/W	R/W	R/W	R/W

Note: R/W = Read/Write.

## Port x Alternate Register 2

In conjunction with the other GPIO Control Registers, the Port x Alternate Register 2, detailed in Table 10, controls the operating modes of the GPIO port pins. See [Table 6](#) for more information.

**Table 10. Port x Alternate Registers 2**  
(PA\_ALT2 = 0099h, PB\_ALT2 = 009Dh, PC\_ALT2 = 00A1h, PD\_ALT2 = 00A5h)

Bit	7	6	5	4	3	2	1	0
Reset	0	0	0	0	0	0	0	0
CPU Access	R/W	R/W	R/W	R/W	R/W	R/W	R/W	R/W

Note: R/W = Read/Write.

# Interrupt Controller

The interrupt controller on the eZ80F91 device routes the interrupt request signals from the internal peripherals, external devices (via the internal port I/O), and the nonmaskable interrupt (NMI) pin to the CPU.

www.DataSheet4U.com

## Maskable Interrupts

On the eZ80F91 device, all maskable interrupts use the CPU's vectored interrupt function. The size of the I register is modified to 16 bits in the eZ80F91 device, differing from that of previous versions of the eZ80<sup>®</sup> CPU, to allow for a 16MB range of interrupt vector table placement. Additionally, the size of the IVECT register is increased from 8 bits to 9 bits to provide an interrupt vector table that can be expanded and is more easily integrated with other interrupts.

The vectors are 4 bytes (32 bits) apart, even though only 3 bytes (24 bits) are required. A fourth byte is implemented for both programmability and expansion purposes.

Starting the interrupt vectors at 40h allows for easy implementation of the interrupt controller vectors with the RST vectors. Table 11 lists the low-byte vector for each of the maskable interrupt sources. The maskable interrupt sources are listed in order of their priority, with vector 40h being the highest-priority interrupt. In ADL mode, the full 24-bit interrupt vector is located at starting address {I[15:1], IVECT[8:0]}, where I[15:0] is the CPU's Interrupt Page Address Register.

**Table 11. Interrupt Vector Sources by Priority**

Priority	Vector	Source	Priority	Vector	Source
0	040h	EMAC Rx	24	0A0h	Port B 0
1	044h	EMAC Tx	25	0A4h	Port B 1
2	048h	EMAC SYS	26	0A8h	Port B 2
3	04Ch	PLL	27	0ACh	Port B 3
4	050h	Flash	28	0B0h	Port B 4
5	054h	Timer 0	29	0B4h	Port B 5
6	058h	Timer 1	30	0B8h	Port B 6
7	05Ch	Timer 2	31	0BCh	Port B 7
8	060h	Timer 3	32	0C0h	Port C 0

Note: \*The vector addresses 064h and 068h are left unused to avoid conflict with the nonmaskable interrupt (NMI) address 066h. The NMI is prioritized higher than all maskable interrupts.

Table 11. Interrupt Vector Sources by Priority (Continued)

Priority	Vector	Source	Priority	Vector	Source
9	064h	unused*	33	0C4h	Port C 1
10	068h	unused*	34	0C8h	Port C 2
11	06Ch	RTC	35	0CCh	Port C 3
12	070h	UART 0	36	0D0h	Port C 4
13	074h	UART 1	37	0D4h	Port C 5
14	078h	I <sup>2</sup> C	38	0D8h	Port C 6
15	07Ch	SPI	39	0DCh	Port C 7
16	080h	Port A 0	40	0E0h	Port D 0
17	084h	Port A 1	41	0E4h	Port D 1
18	088h	Port A 2	42	0E8h	Port D 2
19	08Ch	Port A 3	43	0ECh	Port D 3
20	090h	Port A 4	44	0F0h	Port D 4
21	094h	Port A 5	45	0F4h	Port D 5
22	098h	Port A 6	46	0F8h	Port D 6
23	09Ch	Port A 7	47	0FCh	Port D 7

Note: \*The vector addresses 064h and 068h are left unused to avoid conflict with the nonmaskable interrupt (NMI) address 066h. The NMI is prioritized higher than all maskable interrupts.

The user's program should store the interrupt service routine starting address in the four-byte interrupt vector locations. As an example, in ADL mode, the three-byte address for the SPI interrupt service routine is be stored at {I[15:1], 07Ch}, {I[15:1], 07Dh} and {I[15:1], 07Eh}. In Z80 mode, the two-byte address for the SPI interrupt service routine is be stored at {MBASE[7:0], I[7:1], 07Ch} and {MBASE, I[7:1], 07Dh}. The least-significant byte is stored at the lower address.

When any one or more of the interrupt requests (IRQs) become active, an interrupt request is generated by the interrupt controller and sent to the CPU. The corresponding 9-bit interrupt vector for the highest-priority interrupt is placed on the 9-bit interrupt vector bus, IVECT[8:0]. The interrupt vector bus is internal to the eZ80F91 device and is therefore not visible externally. The response time of the CPU to an interrupt request is a function of the current instruction being executed as well as the number of wait states being asserted. The interrupt vector, {I[15:1], IVECT[8:0]}, is visible on the address bus, ADDR[23:0], when the interrupt service routine begins. The response of the CPU to a vectored interrupt on the eZ80F91

device is explained in Table 12. Interrupt sources are required to be active until the interrupt service routine (ISR) starts.

- **Note:** The lower bit of the I register is replaced with the MSB of the IVECT from the interrupt controller. As a result, the interrupt vector table is required to be placed onto a 512-byte boundary. Setting the LSB of the I register produces no effect on the interrupt vector address.

www.DataSheet4U.com

**Table 12. Vectored Interrupt Operation**

Memory Mode	ADL Bit	MADL Bit	Operation
Z80 Mode	0	0	<p><b>Read the LSB of the interrupt vector placed on the internal vectored interrupt bus, IVECT [8:0], by the interrupting peripheral.</b></p> <ul style="list-style-type: none"> <li>• <math>IEF1 \leftarrow 0</math></li> <li>• <math>IEF2 \leftarrow 0</math></li> <li>• The Starting Program Counter is effectively {MBASE, PC[15:0]}.</li> <li>• Push the 2-byte return address PC[15:0] onto the ({MBASE, SPS}) stack.</li> <li>• The ADL mode bit remains cleared to 0.</li> <li>• The interrupt vector address is located at { MBASE, I[7:1], IVECT[8:0] }.</li> <li>• <math>PC[23:0] \leftarrow ( \{ \text{MBASE, I[7:1], IVECT[8:0]} \} )</math>.</li> <li>• The interrupt service routine must end with RETI.</li> </ul>
ADL Mode	1	0	<p><b>Read the LSB of the interrupt vector placed on the internal vectored interrupt bus, IVECT [8:0], by the interrupting peripheral.</b></p> <ul style="list-style-type: none"> <li>• <math>IEF1 \leftarrow 0</math></li> <li>• <math>IEF2 \leftarrow 0</math></li> <li>• The Starting Program Counter is PC[23:0].</li> <li>• Push the 3-byte return address, PC[23:0], onto the SPL stack.</li> <li>• The ADL mode bit remains set to 1.</li> <li>• The interrupt vector address is located at { I[15:1], IVECT[8:0] }.</li> <li>• <math>PC[23:0] \leftarrow ( \{ \text{I[15:1], IVECT[8:0]} \} )</math>.</li> <li>• The interrupt service routine must end with RETI.</li> </ul>

Table 12. Vectored Interrupt Operation (Continued)

Memory Mode	ADL Bit	MADL Bit	Operation
Z80 Mode	0	1	<p><b>Read the LSB of the interrupt vector placed on the internal vectored interrupt bus, IVECT[8:0], bus by the interrupting peripheral.</b></p> <ul style="list-style-type: none"> <li>• <math>IEF1 \leftarrow 0</math></li> <li>• <math>IEF2 \leftarrow 0</math></li> <li>• The Starting Program Counter is effectively {MBASE, PC[15:0]}.</li> <li>• Push the 2-byte return address, PC[15:0], onto the SPL stack.</li> <li>• Push a 00h byte onto the SPL stack to indicate an interrupt from Z80 mode (because ADL = 0).</li> <li>• Set the ADL mode bit to 1.</li> <li>• The interrupt vector address is located at { I[15:1], IVECT[8:0] }.</li> <li>• <math>PC[23:0] \leftarrow ( \{ I[15:1], IVECT[8:0] \} )</math>.</li> <li>• The interrupt service routine must end with RETI.L</li> </ul>
ADL Mode	1	1	<p><b>Read the LSB of the interrupt vector placed on the internal vectored interrupt bus, IVECT [8:0], by the interrupting peripheral.</b></p> <ul style="list-style-type: none"> <li>• <math>IEF1 \leftarrow 0</math></li> <li>• <math>IEF2 \leftarrow 0</math></li> <li>• The Starting Program Counter is PC[23:0].</li> <li>• Push the 3-byte return address, PC[23:0], onto the SPL stack.</li> <li>• Push a 01h byte onto the SPL stack to indicate a restart from ADL mode (because ADL = 1).</li> <li>• The ADL mode bit remains set to 1.</li> <li>• The interrupt vector address is located at {I[15:1], IVECT[8:0]}.</li> <li>• <math>PC[23:0] \leftarrow ( \{ I[15:1], IVECT[8:0] \} )</math>.</li> <li>• The interrupt service routine must end with RETI.L</li> </ul>

### Interrupt Priority Registers

The eZ80F91 provides two interrupt priority levels for the maskable interrupts. The default priority (or Level 0) is indicated in [Table 11](#). The default priority of any maskable interrupt can increase to Level 1 (a higher priority than any Level 0 interrupt) by setting the appropriate bit in the Interrupt Priority Registers, which are shown in Table 13.

**Table 13. Interrupt Priority Registers**  
(INT\_P0 = 0010h, INT\_P1 = 0011h, INT\_P2 = 0012h,  
INT\_P3 = 0013h, INT\_P4 = 0014h, INT\_P5 = 0015h)

Bit	7	6	5	4	3	2	1	0
INT_P0 Reset	0	0	0	0	0	0	0	0
INT_P1 Reset	0	0	0	0	0	0*	0*	0
INT_P2 Reset	0	0	0	0	0	0	0	0
INT_P3 Reset	0	0	0	0	0	0	0	0
INT_P4 Reset	0	0	0	0	0	0	0	0
INT_P5 Reset	0	0	0	0	0	0	0	0
CPU Access	R/W	R/W	R/W	R/W	R/W	R/W	R/W	R/W

Note: X = Undefined; R/W = Read/Write, \*Unused.

Bit Position	Value	Description
7 INT_PX	0	Default Interrupt Priority
	1	Level One Interrupt Priority
6 INT_PX	0	Default Interrupt Priority
	1	Level One Interrupt Priority
5 INT_PX	0	Default Interrupt Priority
	1	Level One Interrupt Priority
4 INT_PX	0	Default Interrupt Priority
	1	Level One Interrupt Priority
3 INT_PX	0	Default Interrupt Priority
	1	Level One Interrupt Priority
2 INT_PX	0	Default Interrupt Priority
	1	Level One Interrupt Priority
1 INT_PX	0	Default Interrupt Priority
	1	Level One Interrupt Priority
0 INT_PX	0	Default Interrupt Priority
	1	Level One Interrupt Priority



The Interrupt Priority Control bits are shown in Table 14.

**Table 14. Interrupt Vector Priority Control Bits**

Priority Control Bit	Vector	Source	Priority Control Bit	Vector	Source
INT_P0[0]	040h	EMAC Rx	INT_P3[0]	0A0h	Port B 0
INT_P0[1]	044h	EMAC Tx	INT_P3[1]	0A4h	Port B 1
INT_P0[2]	048h	EMAC SYS	INT_P3[2]	0A8h	Port B 2
INT_P0[3]	04Ch	PLL	INT_P3[3]	0ACh	Port B 3
INT_P0[4]	050h	Flash	INT_P3[4]	0B0h	Port B 4
INT_P0[5]	054h	Timer 0	INT_P3[5]	0B4h	Port B 5
INT_P0[6]	058h	Timer 1	INT_P3[6]	0B8h	Port B 6
INT_P0[7]	05Ch	Timer 2	INT_P3[7]	0BCh	Port B 7
INT_P1[0]	060h	Timer 3	INT_P4[0]	0C0h	Port C 0
INT_P1[1]	064h	unused*	INT_P4[1]	0C4h	Port C 1
INT_P1[2]	068h	unused*	INT_P4[2]	0C8h	Port C 2
INT_P1[3]	06Ch	RTC	INT_P4[3]	0CCh	Port C 3
INT_P1[4]	070h	UART 0	INT_P4[4]	0D0h	Port C 4
INT_P1[5]	074h	UART 1	INT_P4[5]	0D4h	Port C 5
INT_P1[6]	078h	I <sup>2</sup> C	INT_P4[6]	0D8h	Port C 6
INT_P1[7]	07Ch	SPI	INT_P4[7]	0DCh	Port C 7
INT_P2[0]	080h	Port A 0	INT_P5[0]	0E0h	Port D 0
INT_P2[1]	084h	Port A 1	INT_P5[1]	0E4h	Port D 1
INT_P2[2]	088h	Port A 2	INT_P5[2]	0E8h	Port D 2
INT_P2[3]	08Ch	Port A 3	INT_P5[3]	0ECh	Port D 3
INT_P2[4]	090h	Port A 4	INT_P5[4]	0F0h	Port D 4
INT_P2[5]	094h	Port A 5	INT_P5[5]	0F4h	Port D 5
INT_P2[6]	098h	Port A 6	INT_P5[6]	0F8h	Port D 6
INT_P2[7]	09Ch	Port A 7	INT_P5[7]	0FCh	Port D 7

Note: \*The vector addresses 064h and 068h are left unused to avoid conflict with the NMI vector address 066h.

If more than one maskable interrupt is prioritized to a higher level (Level 1), the higher-priority interrupts follow the priority order described in [Table 11](#). For example, Table 15 shows the maskable interrupts 044h (EMAC Tx), 084h (Port A 1), and 06Ch (RTC) as elevated to Priority Level 1. Table 16 shows the new interrupt priority for the top ten maskable interrupts.

**Table 15. Example: Maskable Interrupt Priority**

Priority Register	Setting	Description
INT_P0	02h	Increase 044h (EMAC Tx) to Priority Level 1
INT_P1	08h	Increase 06Ch (RTC) to Priority Level 1
INT_P2	02h	Increase 084h (Port A1) to Priority Level 1
INT_P3	00h	Default priority
INT_P4	00h	Default priority
INT_P5	00h	Default priority

**Table 16. Example: Priority Levels for Maskable Interrupts**

Priority	Vector	Source
0	044h	EMAC Tx
1	06Ch	RTC
2	084h	Port A 1
3	040h	EMAC Rx
4	048h	EMAC SYS
5	04Ch	PLL
6	050h	Flash
7	054h	Timer 0
8	058h	Timer 1
9	05Ch	Timer 2

## GPIO Port Interrupts

All interrupts are latched. In effect, an interrupt is held even if the interrupt occurs while another interrupt is being serviced and interrupts are disabled, or if the interrupt is of a lower priority. However, before the latched ISR completes its task or reenables interrupts, the ISR must clear the interrupt. For on-chip peripherals, the interrupt is cleared when the data register is accessed. *For GPIO-level interrupts, the interrupt signal must be removed before the ISR completes its task.* For GPIO-edge interrupts (single and dual), the interrupt is cleared by writing a 1 to the corresponding bit position in the data register. See the [Edge-Triggered Interrupts](#) section on page 62.

► **Note:** Care must be taken using a GPIO data register when it is configured for interrupts. For edge-interrupt modes (Modes 6 and 9) as discussed above, writing a 1 clears the interrupt. However, a 1 in the data register also conveys a particular configuration. For example, when the data register Px\_DR is set first, followed by the Px\_ALT2, Px\_ALT1, and Px\_DDR registers, then the configuration is performed correctly. Writing a 1 to the register later to clear interrupts does not change the configuration.

In Mode 9 operation, if the GPIO is already configured for Mode 9 and the trigger edge must be changed (from falling to rising or from rising to falling), the configuration must be changed to another mode, such as Mode 2, and then changed back to Mode 9. For example, enter Mode 2 by writing the registers in the sequence PxDR, Px\_ALT2, Px\_ALT1, Px\_DDR. Next, change back to Mode 9 by writing the registers in the sequence PxDR, Px\_ALT2, Px\_ALT1, Px\_DDR.

In Mode 8 operation, if the GPIO is configured for level-sensitive interrupts, a Write value to Px\_DR after configuration must be the same Write value used when configuring the GPIO.

# Chip Selects and Wait States

The eZ80F91 generates four Chip Selects for external devices. Each Chip Select can be programmed to access either memory space or I/O space. The Memory Chip Selects can be individually programmed on a 64KB boundary. The I/O Chip Selects can each choose a 256-byte section of I/O space. In addition, each Chip Select can be programmed for up to 7 wait states.

## Memory and I/O Chip Selects

Each of the Chip Selects can be enabled for either the memory address space or the I/O address space, but not both. To select the memory address space for a particular Chip Select, CSX\_IO (CSX\_CTL[4]) must be reset to 0. To select the I/O address space for a particular Chip Select, CSX\_IO must be set to 1. After RESET, the default is for all Chip Selects to be configured for the memory address space. For either the memory address space or the I/O address space, the individual Chip Selects must be enabled by setting CSX\_EN (CSX\_CTL[3]) to 1.

## Memory Chip Select Operation

Operation of each of the Memory Chip Selects is controlled by three control registers. To enable a particular Memory Chip Select, the following conditions must be met:

- The Chip Select is enabled by setting CSX\_EN to 1
- The Chip Select is configured for memory by clearing CSX\_IO to 0
- The address is in the associated Chip Select range:  
$$\text{CSX\_LBR}[7:0] \leq \text{ADDR}[23:16] \leq \text{CSX\_UBR}[7:0]$$
- On-chip Flash is not configured for the same address space, because on-chip Flash is prioritized higher than all Memory Chip Selects
- On-chip RAM is not configured for the same address space, because on-chip RAM is prioritized higher than Flash and all Memory Chip Selects
- No higher priority (lower number) Chip Select meets the above conditions
- A memory access instruction must be executing

If all of the foregoing conditions are met to generate a Memory Chip Select, then the following actions occur:

- The appropriate Chip Select—CS0, CS1, CS2, or CS3—is asserted (driven Low)

- $\overline{\text{MREQ}}$  is asserted (driven Low)
- Depending upon the instruction, either  $\overline{\text{RD}}$  or  $\overline{\text{WR}}$  is asserted (driven Low)

If the upper and lower bounds are set to the same value ( $\text{CSx\_UBR} = \text{CSx\_LBR}$ ), then a particular Chip Select is valid for a single 64KB page.

### Memory Chip Select Priority

A lower-numbered Chip Select is granted priority over a higher-numbered Chip Select. For example, if the address space of Chip Select 0 overlaps the Chip Select 1 address space, Chip Select 0 is active. If the address range programmed for any Chip Select signal overlaps with the address of internal memory, the internal memory is accorded higher priority. If the particular Chip Select(s) are configured with an address range that overlaps with an internal memory address, then when the internal memory is accessed, the Chip Select signal is not asserted.

### Reset States

On RESET, Chip Select 0 is active for all addresses, because its Lower Bound register resets to 00h and its Upper Bound register resets to FFh. All of the other Chip Select Lower and Upper Bound registers reset to 00h.

### Memory Chip Select Example

The use of Memory Chip Selects is demonstrated in Figure 6. The associated control register values are indicated in Table 17. In this example, all 4 Chip Selects are enabled and configured for memory addresses. Also, CS1 overlaps with CS0. Because CS0 is prioritized higher than CS1, CS1 is not active for much of its defined address space.

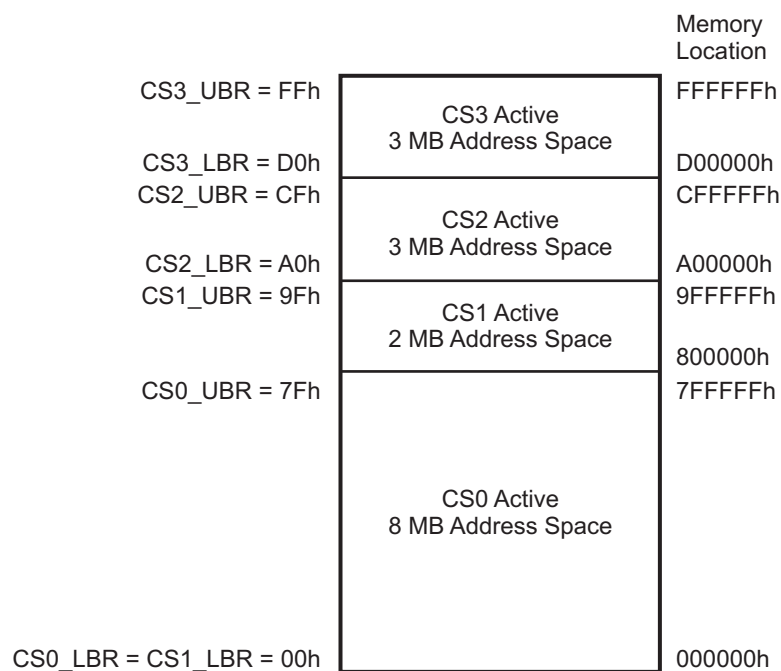

Figure 6. Example: Memory Chip Select

Table 17. Example: Register Values for Figure 6 Memory Chip Select

Chip Select	CS <sub>x</sub> _CTL[3] CS <sub>x</sub> _EN	CS <sub>x</sub> _CTL[4] CS <sub>x</sub> _IO	CS <sub>x</sub> _LBR	CS <sub>x</sub> _UBR	Description
CS0	1	0	00h	7Fh	CS0 is enabled as a Memory Chip Select. Valid addresses range from 000000h–7FFFFFFh.
CS1	1	0	00h	9Fh	CS1 is enabled as a Memory Chip Select. Valid addresses range from 800000h–9FFFFFFh.
CS2	1	0	A0h	CFh	CS2 is enabled as a Memory Chip Select. Valid addresses range from A00000h–CFFFFFFh.
CS3	1	0	D0h	FFh	CS3 is enabled as a Memory Chip Select. Valid addresses range from D00000h–FFFFFFh.

## I/O Chip Select Operation

I/O Chip Selects can only be active when the CPU is performing I/O instructions. Because the I/O space is separate from the memory space in the eZ80F91 device, there can never be a conflict between I/O and memory addresses.

The eZ80F91 supports a 16-bit I/O address. The I/O Chip Select logic decodes the High byte of the I/O address, ADDR[15:8]. Because the upper byte of the address bus, ADDR[23:16], is ignored, the I/O devices can always be accessed from within either memory mode (ADL or Z80). The MBASE offset value used for setting the Z80 MEMORY mode page is also always ignored.

Four I/O Chip Selects are available with the eZ80F91 device. To generate a particular I/O Chip Select, the following conditions must be met:

- The Chip Select is enabled by setting CSx\_EN to 1
- The Chip Select is configured for I/O by setting CSX\_IO to 1
- An I/O Chip Select address match occurs—ADDR[15:8] = CSx\_LBR[7:0]
- No higher-priority (lower-number) Chip Select meets the above conditions
- The I/O address is not within the on-chip peripheral address range 0080h–00FFh. On-chip peripheral registers assume priority for all addresses where:  
 $0080h \leq ADDR[15:0] \leq 00FFh$
- An I/O instruction must be executing

If all of the foregoing conditions are met to generate an I/O Chip Select, then the following actions occur:

- The appropriate Chip Select— $\overline{CS0}$ ,  $\overline{CS1}$ ,  $\overline{CS2}$ , or  $\overline{CS3}$ —is asserted (driven Low)
- $\overline{IORQ}$  is asserted (driven Low)
- Depending upon the instruction, either  $\overline{RD}$  or  $\overline{WR}$  is asserted (driven Low)

## Wait States

For each of the Chip Selects, programmable wait states can be asserted to provide external devices with additional clock cycles to complete their Read or Write operations. The number of wait states for a particular Chip Select is controlled by the 3-bit field CSx\_WAIT (CSx\_CTL[7:5]). The wait states can be independently programmed to provide 0 to 7 wait states for each Chip Select. The wait states idle the CPU for the specified number of system clock cycles.

## WAIT Input Signal

Similar to the programmable wait states, an external peripheral can drive the WAIT input pin to force the CPU to provide additional clock cycles to complete its Read or Write operation. Driving the WAIT pin Low stalls the CPU. The CPU resumes operation on the first rising edge of the internal system clock following deassertion of the WAIT pin.



**Caution:** If the WAIT pin is to be driven by an external device, the corresponding Chip Select for the device must be programmed to provide at least one wait state. Due to input sampling of the WAIT input pin (shown in Figure 7), one programmable wait state is required to allow the external peripheral sufficient time to assert the WAIT pin. It is recommended that the corresponding Chip Select for the external device be programmed to provide the maximum number of wait states (seven).

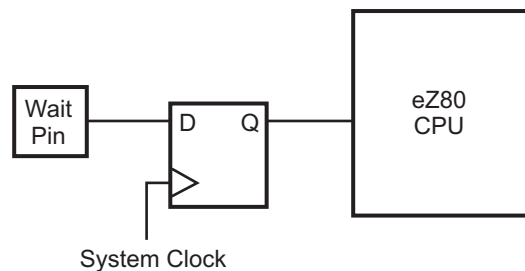

**Figure 7. Wait Input Sampling Block Diagram**

An example of wait state operation is illustrated in Figure 8. In this example, the Chip Select is configured to provide a single wait state. The external peripheral being accessed drives the WAIT pin Low to request assertion of an additional wait state. If the WAIT pin is asserted for additional system clock cycles, wait states are added until the WAIT pin is deasserted (active High).



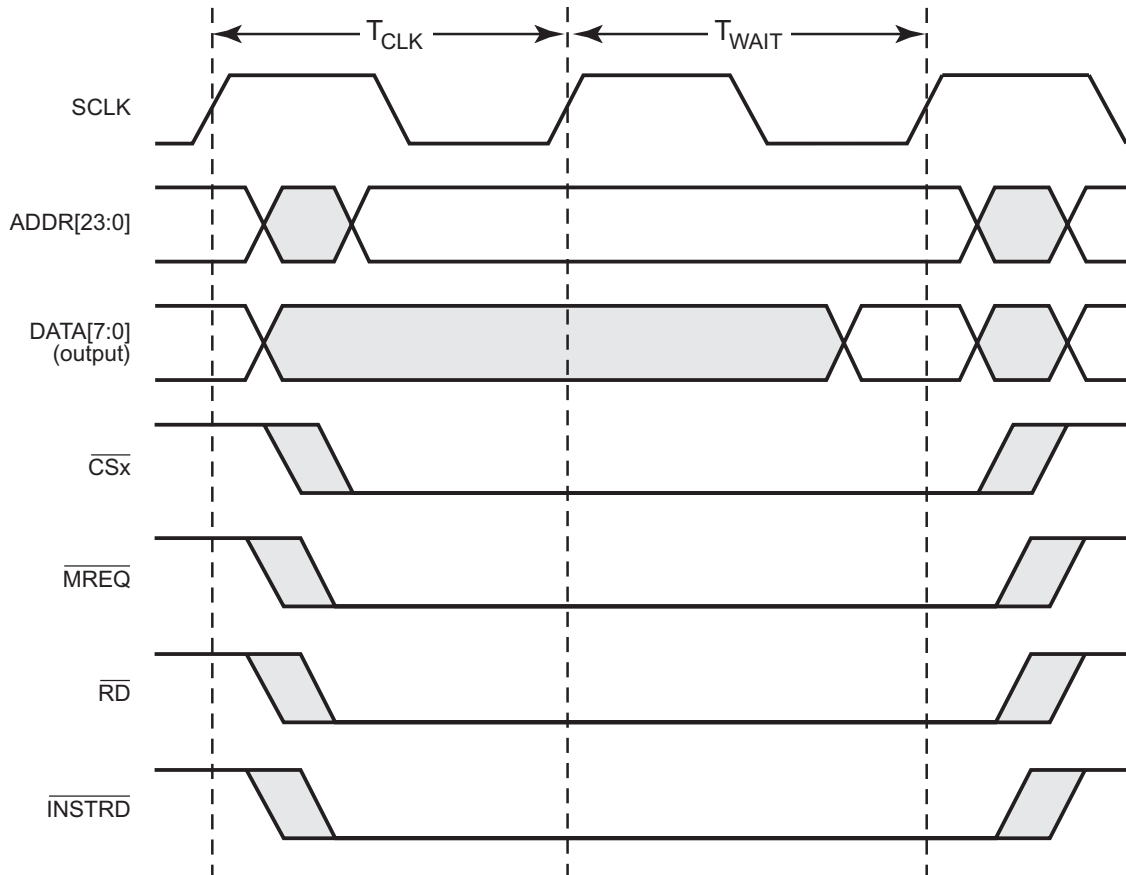

Figure 8. Example: Wait State Read Operation

### Chip Selects During Bus Request/Bus Acknowledge Cycles

When the CPU relinquishes the address bus to an external peripheral in response to an external bus request (BUSREQ), it drives the bus acknowledge pin (BUSACK) Low. The external peripheral can then drive the address bus (and data bus). The CPU continues to generate Chip Select signals in response to the address on the bus. External devices cannot access the internal registers of the eZ80F91.

### Bus Mode Controller

The bus mode controller allows the address and data bus timing and signal formats of the eZ80F91 to be configured to connect seamlessly with external eZ80<sup>®</sup>-, Z80<sup>™</sup>-, Intel<sup>™</sup>-, or Motorola-compatible devices. Bus modes for each of the chip selects can be configured independently using the Chip Select Bus Mode

Control Registers. The number of CPU system clock cycles per bus mode state is also independently programmable. For Intel bus mode, multiplexed address and data can be selected, in which the lower byte of the address and the data byte both use the data bus, DATA[7:0]. Each of the bus modes is explained in more detail in the following sections.

## eZ80 Bus Mode

Chip selects configured for eZ80 bus mode do not modify the bus signals from the CPU. The timing diagrams for external Memory and I/O Read and Write operations are shown in the [AC Characteristics](#) section on page 348. The default mode for each chip select is eZ80 mode.

## Z80 Bus Mode

Chip selects configured for Z80 mode modify the eZ80<sup>®</sup> bus signals to match the Z80 microprocessor address and data bus interface signal format and timing. During Read operations, the Z80 Bus mode employs three states—T1, T2, and T3—as described in Table 18.

**Table 18. Z80 Bus Mode Read States**

STATE T1	The Read cycle begins in State T1. The CPU drives the address onto the address bus and the associated Chip Select signal is asserted.
STATE T2	During State T2, the RD signal is asserted. Depending upon the instruction, either the MREQ or IORQ signal is asserted. If the external WAIT pin is driven Low at least one CPU system clock cycle prior to the end of State T2, additional wait states ( $T_{WAIT}$ ) are asserted until the WAIT pin is driven High.
STATE T3	During State T3, no bus signals are altered. The data is latched by the eZ80F91 at the rising edge of the CPU system clock at the end of State T3.

During Write operations, Z80 Bus mode employs 3 states—T1, T2, and T3—as described in Table 19.

**Table 19. Z80 Bus Mode Write States**

STATE T1	The Write cycle begins in State T1. The CPU drives the address onto the address bus, and the associated Chip Select signal is asserted.
STATE T2	During State T2, the WR signal is asserted. Depending upon the instruction, either the MREQ or IORQ signal is asserted. If the external WAIT pin is driven Low at least one CPU system clock cycle prior to the end of State T2, additional wait states ( $T_{WAIT}$ ) are asserted until the WAIT pin is driven High.
STATE T3	During State T3, no bus signals are altered.

Z80 bus mode Read and Write timing is illustrated in Figures 9 and 10 . The Z80 bus mode states can be configured for 1 to 15 CPU system clock cycles. In the figures, each Z80 bus mode state is two CPU system clock cycles in duration. Figures 9 and 10 also illustrate the assertion of 1 wait state ( $T_{WAIT}$ ) by the external peripheral during each Z80 bus mode cycle.

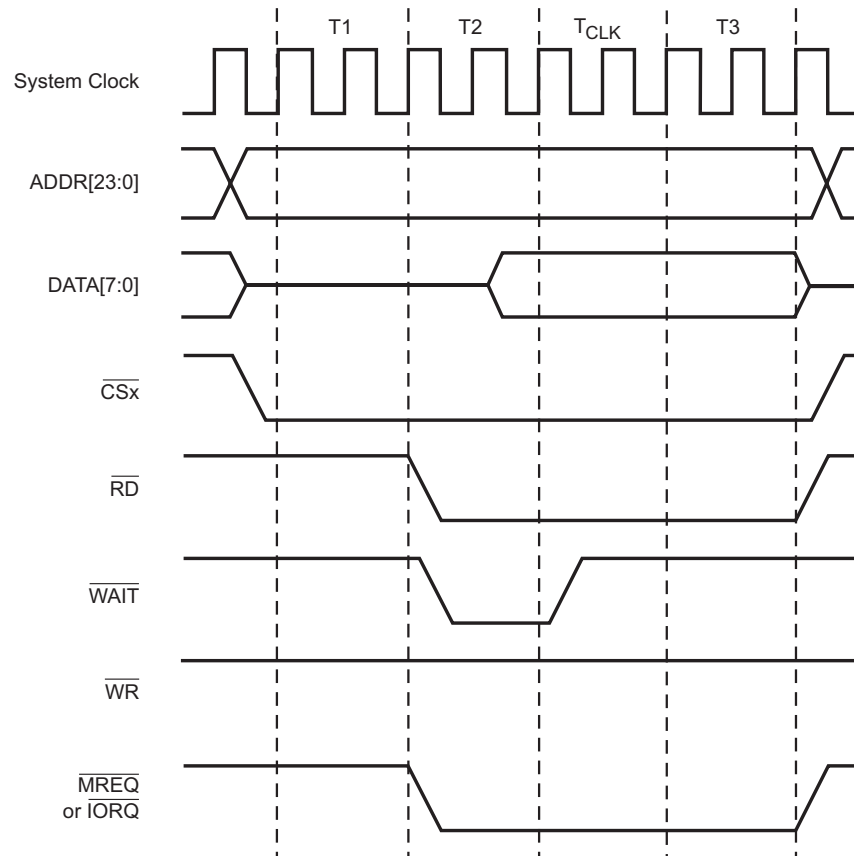

Figure 9. Example: Z80 Bus Mode Read Timing

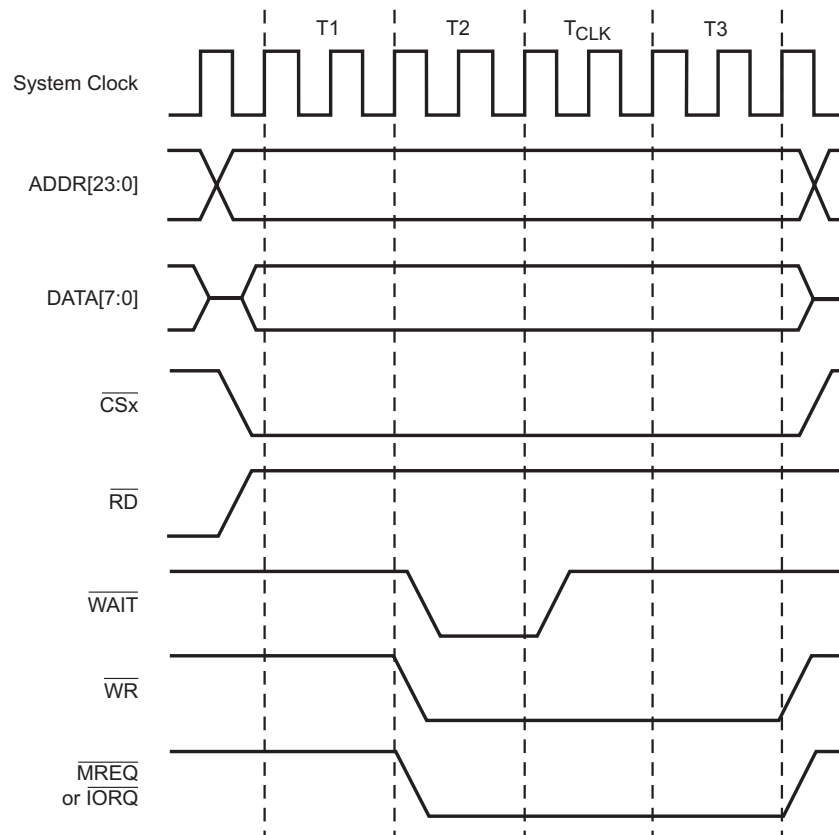

Figure 10. Example: Z80 Bus Mode Write Timing

## Intel Bus Mode

Chip selects configured for Intel bus mode modify the CPU bus signals to duplicate a four-state memory transfer similar to that found on Intel-style microcontrollers. The bus signals and eZ80F91 pins are mapped as illustrated in Figure 11. In Intel bus mode, the user can select either multiplexed or nonmultiplexed address and data buses. In nonmultiplexed operation, the address and data buses are separate. In multiplexed operation, the lower byte of the address, ADDR[7:0], also appears on the data bus, DATA[7:0], during State T1 of the Intel bus mode cycle.

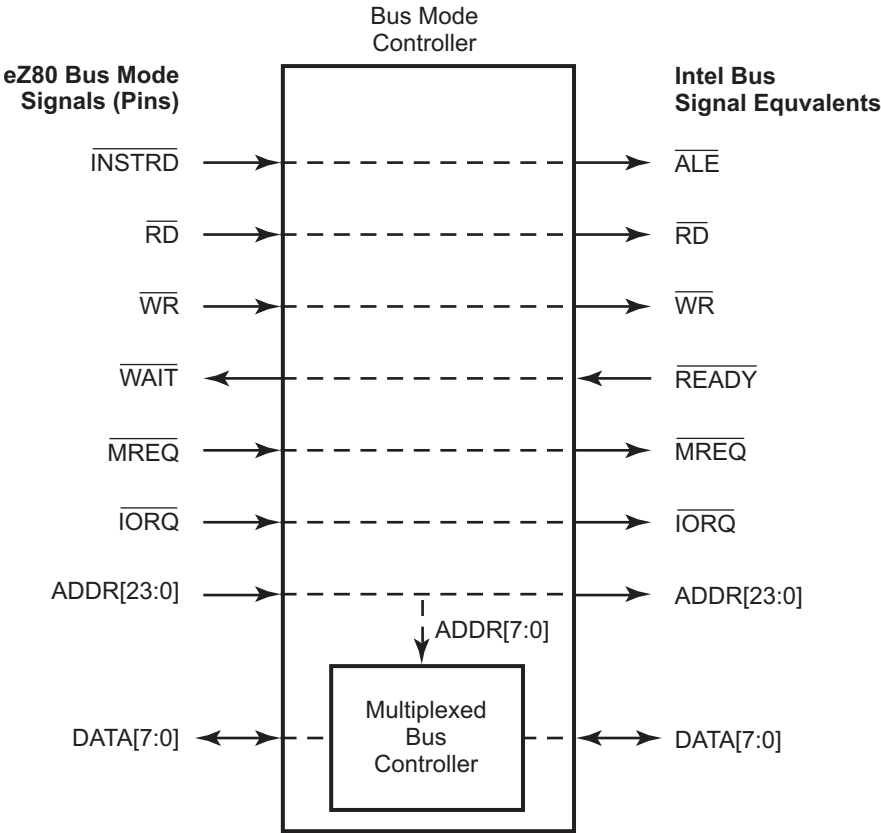

Figure 11. Intel Bus Mode Signal and Pin Mapping

Intel Bus Mode—Separate Address and Data Buses

During Read operations with separate address and data buses, the Intel bus mode employs 4 states—T1, T2, T3, and T4—as described in Table 20.

Table 20. Intel Bus Mode Read States—Separate Address and Data Buses

STATE T1	The Read cycle begins in State T1. The CPU drives the address onto the address bus and the associated Chip Select signal is asserted. The CPU drives the ALE signal High at the beginning of T1. During the middle of T1, the CPU drives ALE Low to facilitate the latching of the address.
STATE T2	During State T2, the CPU asserts the RD signal. Depending on the instruction, either the MREQ or IORQ signal is asserted.

**Table 20. Intel Bus Mode Read States—Separate Address and Data Buses (Continued)**

STATE T3	During State T3, no bus signals are altered. If the external READY ( $\overline{\text{WAIT}}$ ) pin is driven Low at least one CPU system clock cycle prior to the beginning of State T3, additional wait states ( $T_{\text{WAIT}}$ ) are asserted until the READY pin is driven High.
STATE T4	The CPU latches the Read data at the beginning of State T4. The CPU deasserts the RD signal and completes the Intel bus mode cycle.

During Write operations with separate address and data buses, the Intel bus mode employs 4 states—T1, T2, T3, and T4—as described in Table 21.

**Table 21. Intel Bus Mode Write States—Separate Address and Data Buses**

STATE T1	The Write cycle begins in State T1. The CPU drives the address onto the address bus, the associated Chip Select signal is asserted, and the data is driven onto the data bus. The CPU drives the ALE signal High at the beginning of T1. During the middle of T1, the CPU drives ALE Low to facilitate the latching of the address.
STATE T2	During State T2, the CPU asserts the $\overline{\text{WR}}$ signal. Depending on the instruction, either the MREQ or IORQ signal is asserted.
STATE T3	During State T3, no bus signals are altered. If the external READY ( $\overline{\text{WAIT}}$ ) pin is driven Low at least one CPU system clock cycle prior to the beginning of State T3, additional wait states ( $T_{\text{WAIT}}$ ) are asserted until the READY pin is driven High.
STATE T4	The CPU deasserts the $\overline{\text{WR}}$ signal at the beginning of State T4. The CPU holds the data and address buses through the end of T4. The bus cycle is completed at the end of T4.

Intel™ bus mode timing is illustrated for a Read operation in Figure 12 and for a Write operation in Figure 13. If the READY signal (external  $\overline{\text{WAIT}}$  pin) is driven Low prior to the beginning of State T3, additional wait states ( $T_{\text{WAIT}}$ ) are asserted until the READY signal is driven High. The Intel bus mode states can be configured for 2 to 15 CPU system clock cycles. In the figures, each Intel™ bus mode state is 2 CPU system clock cycles in duration. Figures 12 and 13 also illustrate the assertion of one wait state ( $T_{\text{WAIT}}$ ) by the selected peripheral.

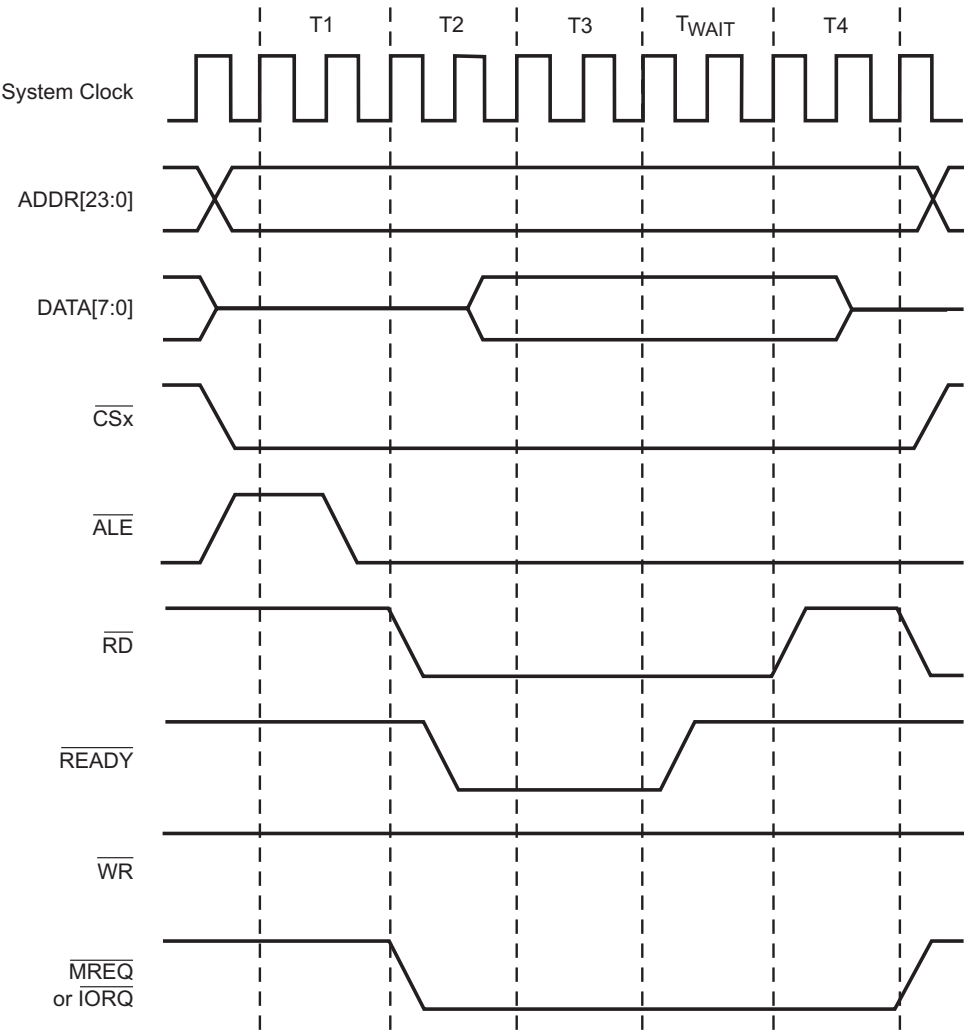

Figure 12. Example: Intel Bus Mode Read Timing—Separate Address and Data Buses

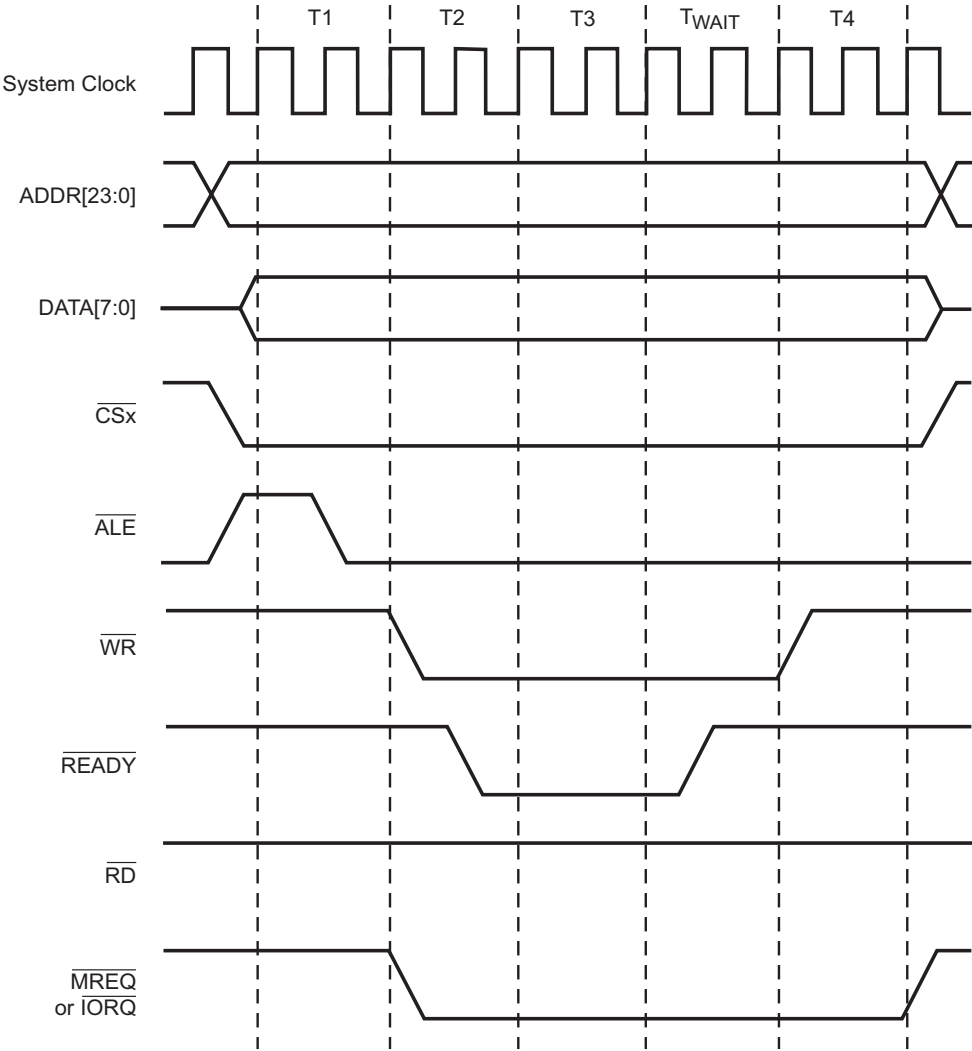

Figure 13. Example: Intel Bus Mode Write Timing—Separate Address and Data Buses



**Intel™ Bus Mode—Multiplexed Address and Data Bus**

During Read operations with multiplexed address and data, the Intel™ bus mode employs 4 states—T1, T2, T3, and T4—as described in Table 22.

**Table 22. Intel™ Bus Mode Read States—Multiplexed Address and Data Bus**

STATE T1	The Read cycle begins in State T1. The CPU drives the address onto the DATA bus and the associated Chip Select signal is asserted. The CPU drives the ALE signal High at the beginning of T1. During the middle of T1, the CPU drives ALE Low to facilitate the latching of the address.
STATE T2	During State T2, the CPU removes the address from the DATA bus and asserts the RD signal. Depending upon the instruction, either the MREQ or IORQ signal is asserted.
STATE T3	During State T3, no bus signals are altered. If the external READY (WAIT) pin is driven Low at least one CPU system clock cycle prior to the beginning of State T3, additional wait states ( $T_{WAIT}$ ) are asserted until the READY pin is driven High.
STATE T4	The CPU latches the Read data at the beginning of State T4. The CPU deasserts the RD signal and completes the Intel™ bus mode cycle.

During Write operations with multiplexed address and data, the Intel™ bus mode employs 4 states—T1, T2, T3, and T4—as described in Table 23.

**Table 23. Intel™ Bus Mode Write States—Multiplexed Address and Data Bus**

STATE T1	The Write cycle begins in State T1. The CPU drives the address onto the DATA bus and drives the ALE signal High at the beginning of T1. During the middle of T1, the CPU drives ALE Low to facilitate the latching of the address.
STATE T2	During State T2, the CPU removes the address from the DATA bus and drives the Write data onto the DATA bus. The WR signal is asserted to indicate a Write operation.
STATE T3	During State T3, no bus signals are altered. If the external READY (WAIT) pin is driven Low at least one CPU system clock cycle prior to the beginning of State T3, additional wait states ( $T_{WAIT}$ ) are asserted until the READY pin is driven High.
STATE T4	The CPU deasserts the Write signal at the beginning of T4 identifying the end of the Write operation. The CPU holds the data and address buses through the end of T4. The bus cycle is completed at the end of T4.

Signal timing for Intel™ bus mode with multiplexed address and data is illustrated for a Read operation in Figure 14 and for a Write operation in Figure 15. In these figures, each Intel™ bus mode state is 2 CPU system clock cycles in duration. Figures 14 and 15 also illustrate the assertion of one wait state ( $T_{WAIT}$ ) by the selected peripheral.

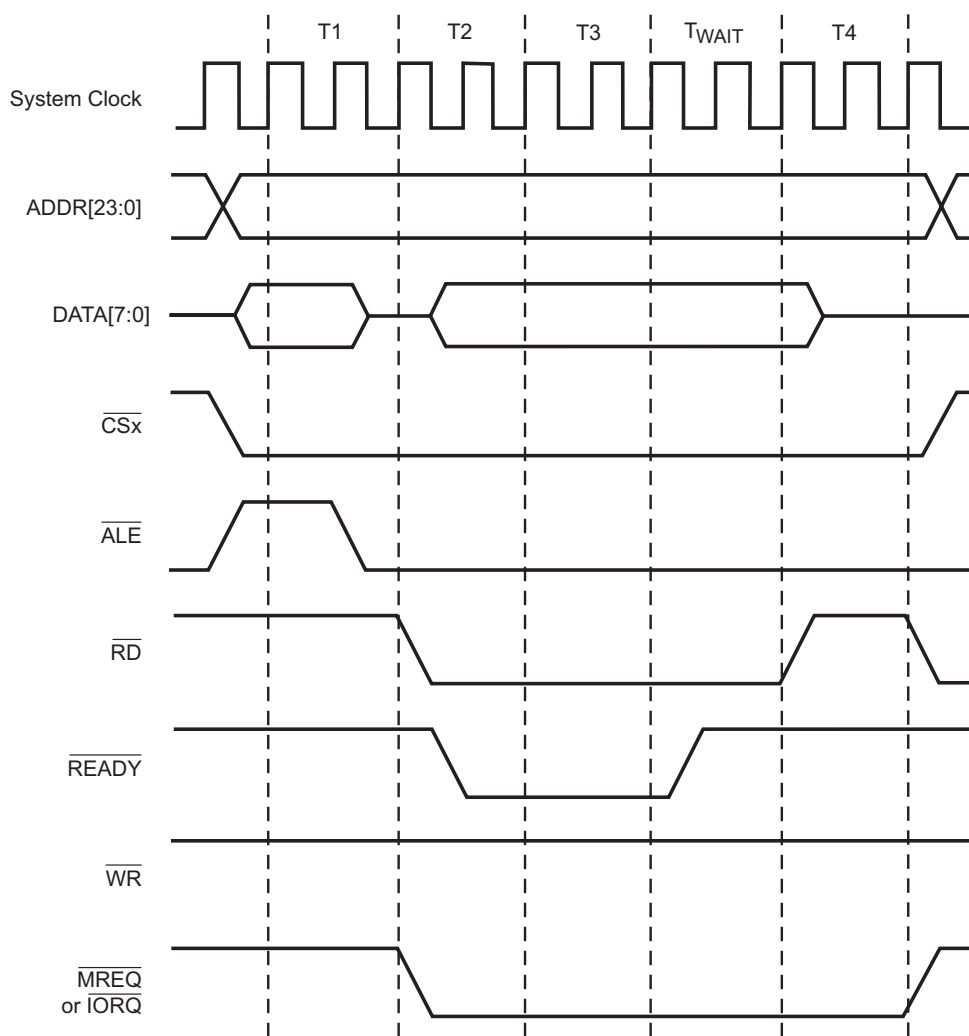

Figure 14. Example: Intel™ Bus Mode Read Timing—Multiplexed Address and Data Bus

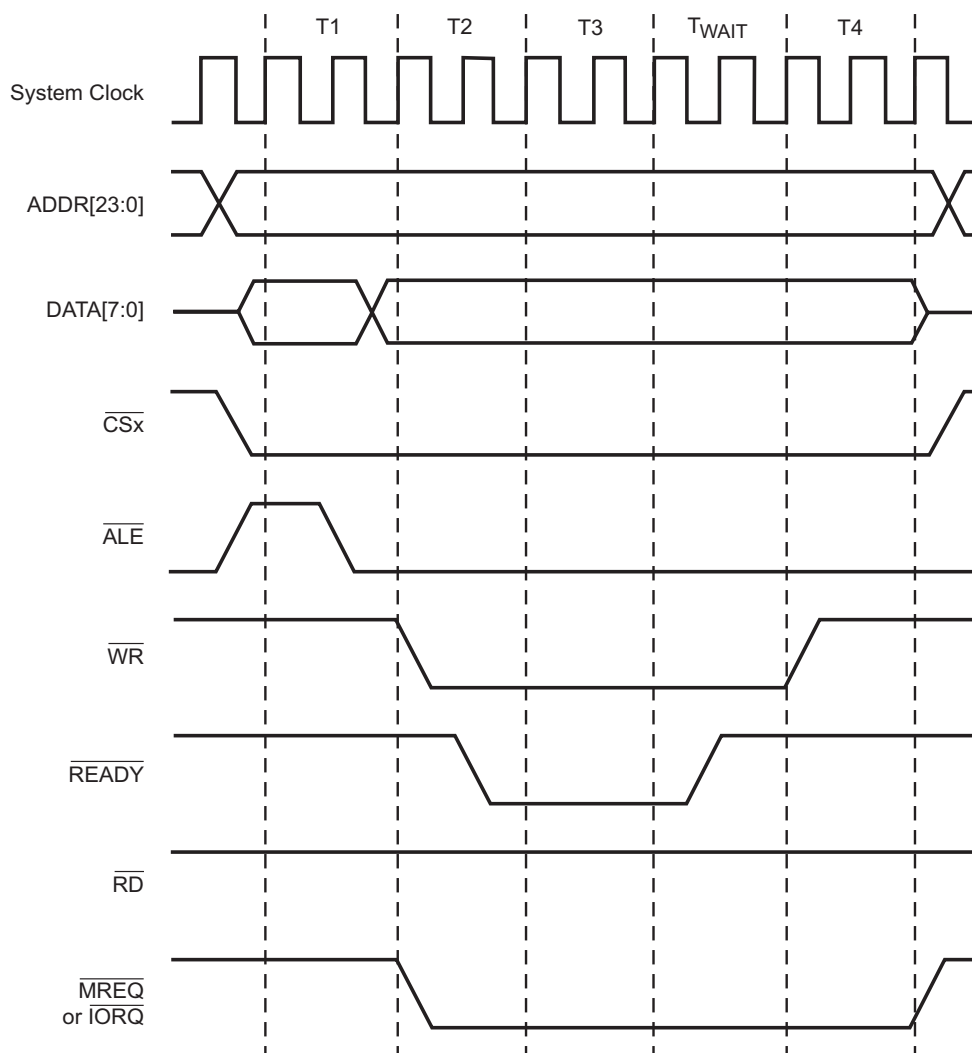

Figure 15. Example: Intel™ Bus Mode Write Timing—Multiplexed Address and Data Bus

## Motorola Bus Mode

Chip selects configured for Motorola bus mode modify the CPU bus signals to duplicate an eight-state memory transfer similar to that found on Motorola-style microcontrollers. The bus signals (and eZ80F91 I/O pins) are mapped as illustrated in Figure 16.

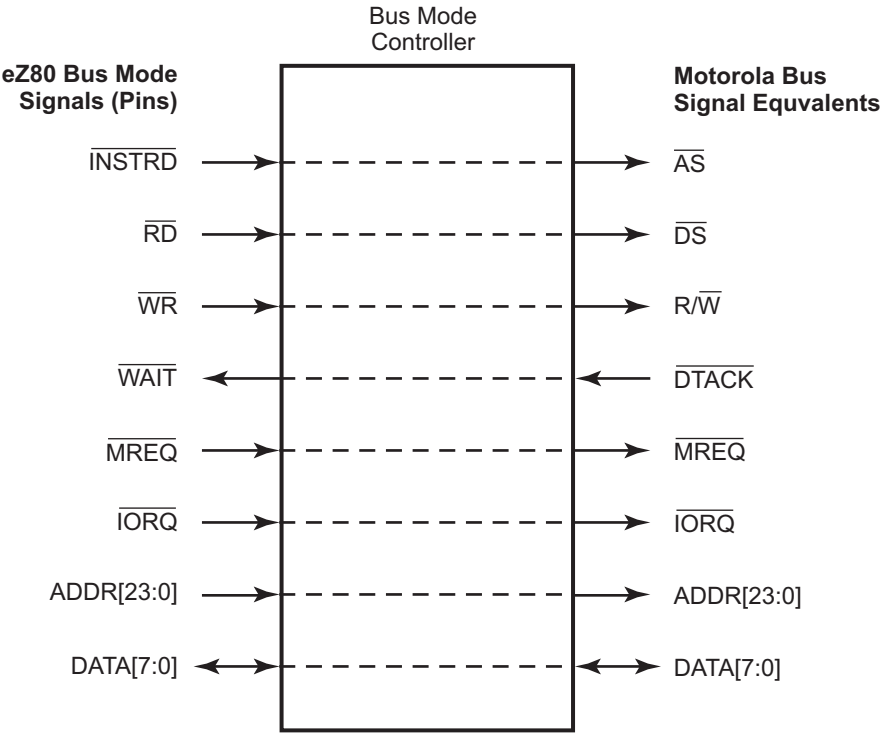

Figure 16. Motorola Bus Mode Signal and Pin Mapping

During Write operations, the Motorola bus mode employs 8 states—S0, S1, S2, S3, S4, S5, S6, and S7—as described in Table 24.

Table 24. Motorola Bus Mode Read States

STATE S0	The Read cycle starts in state S0. The CPU drives $\overline{\text{R}/\overline{\text{W}}}$ High to identify a Read cycle.
STATE S1	Entering state S1, the CPU drives a valid address on the address bus, $\text{ADDR}[23:0]$ .
STATE S2	On the rising edge of state S2, the CPU asserts $\overline{\text{AS}}$ and $\overline{\text{DS}}$ .
STATE S3	During state S3, no bus signals are altered.
STATE S4	During state S4, the CPU waits for a cycle termination signal $\overline{\text{DTACK}}$ ( $\overline{\text{WAIT}}$ ), a peripheral signal. If the termination signal is not asserted at least one full CPU clock period <u>prior to</u> the rising clock edge at the end of S4, the CPU inserts $\overline{\text{WAIT}}$ ( $T_{\text{WAIT}}$ ) states until $\overline{\text{DTACK}}$ is asserted. Each wait state is a full bus mode cycle.
STATE S5	During state S5, no bus signals are altered.

**Table 24. Motorola Bus Mode Read States (Continued)**

STATE S6	During state S6, data from the external peripheral device is driven onto the data bus.
STATE S7	On the rising edge of the clock entering state <u>S7</u> , the <u>CPU</u> latches data from the <u>addressed</u> peripheral device and deasserts AS and DS. The peripheral device deasserts DTACK at this time.

www.DataSheet4U.com

The eight states for a Write operation in Motorola bus mode are described in Table 25.

**Table 25. Motorola Bus Mode WRITE States**

STATE S0	The Write cycle starts in S0. The CPU drives $\overline{R/W}$ High (if a preceding Write cycle leaves $\overline{R/W}$ Low).
STATE S1	Entering S1, the CPU drives a valid address on the address bus.
STATE S2	On the rising edge of S2, the CPU asserts $\overline{AS}$ and drives $\overline{R/W}$ Low.
STATE S3	During S3, the data bus is driven out of the high-impedance state as the data to be written is placed on the bus.
STATE S4	At the rising edge of S4, the CPU asserts $\overline{DS}$ . The CPU waits for a cycle termination signal DTACK (WAIT). If the termination signal is not asserted at least one full CPU clock period prior to the rising clock edge at the end of S4, the CPU inserts WAIT ( $T_{WAIT}$ ) states until DTACK is asserted. Each wait state is a full bus mode cycle.
STATE S5	During S5, no bus signals are altered.
STATE S6	During S6, no bus signals are altered.
STATE S7	Upon entering <u>S7</u> , the CPU deasserts $\overline{AS}$ and $\overline{DS}$ . As the <u>clock</u> rises at the end of S7, the CPU drives $\overline{R/W}$ High. The peripheral device deasserts DTACK at this time.

Signal timing for Motorola bus mode is illustrated for a Read operation in Figure 17 and for a Write operation in Figure 18. In these two figures, each Motorola bus mode state is 2 CPU system clock cycles in duration.

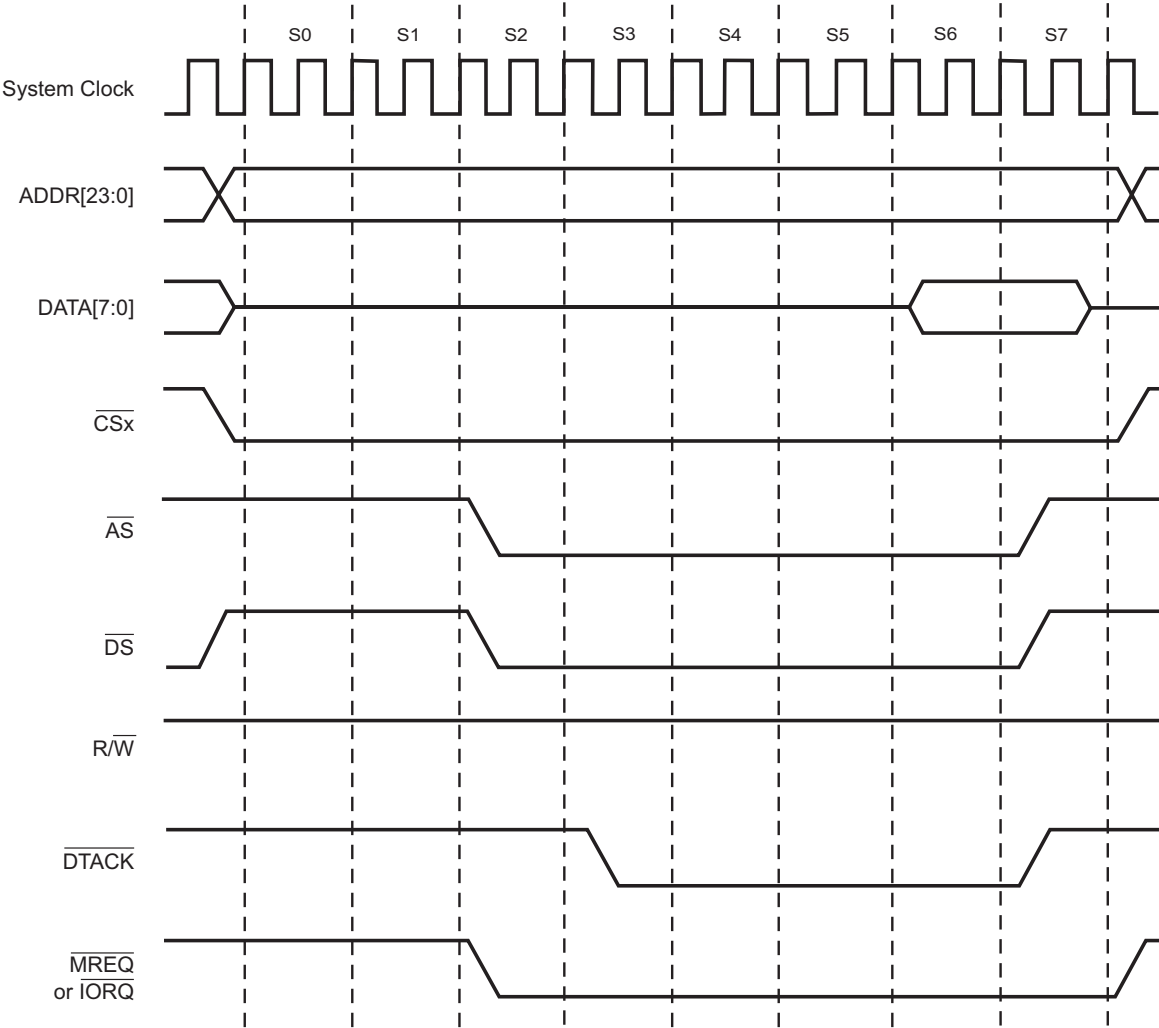

Figure 17. Motorola Bus Mode Read Timing Example

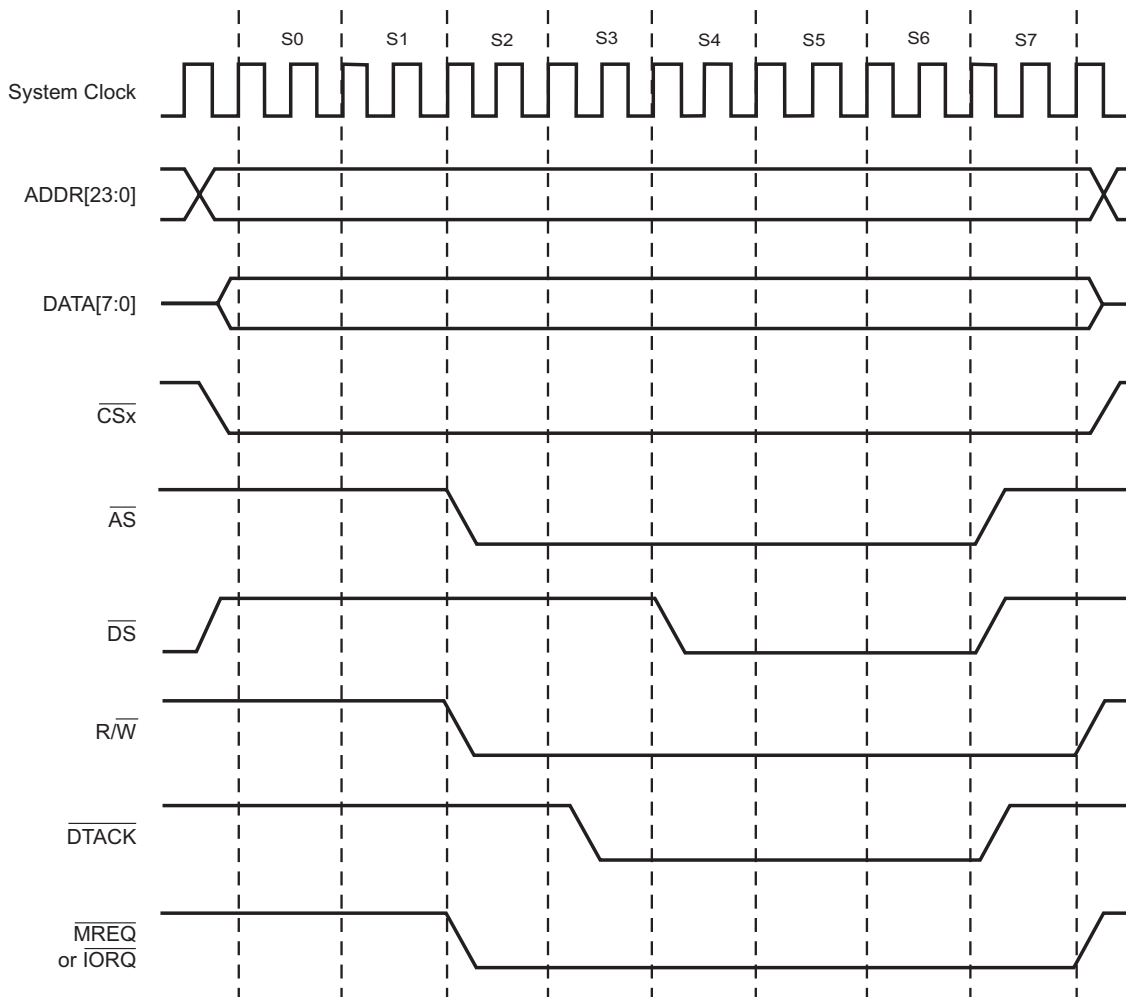

Figure 18. Motorola Bus Mode Write Timing Example

### Switching Between Bus Modes

When switching bus modes between Intel™ to Motorola, Motorola to Intel™, eZ80 to Motorola, or eZ80 to Intel™, there is one extra SCLK cycle added to the bus access. An extra clock cycle is not required for repeated access in any of the bus modes (for example Intel™ to Intel™). An extra clock cycle is not required for Intel™ (or Motorola) to eZ80 bus mode (under normal operation). The extra clock cycle is not shown in the timing examples. Due to the asynchronous nature of these bus protocols, the extra delay does not impact peripheral communication.

## Chip Select Registers

### Chip Select x Lower Bound Register

For Memory Chip Selects, the Chip Select x Lower Bound register, detailed in Table 26, defines the lower bound of the address range for which the corresponding Memory Chip Select (if enabled) can be active. For I/O Chip Selects, this register defines the address to which ADDR[15:8] is compared to generate an I/O Chip Select. All Chip Select lower bound registers reset to 00h.

**Table 26. Chip Select x Lower Bound Register**  
(CS0\_LBR = 00A8h, CS1\_LBR = 00ABh, CS2\_LBR = 00AEh, CS3\_LBR = 00B1h)

Bit	7	6	5	4	3	2	1	0
CS0_LBR Reset	0	0	0	0	0	0	0	0
CS1_LBR Reset	0	0	0	0	0	0	0	0
CS2_LBR Reset	0	0	0	0	0	0	0	0
CS3_LBR Reset	0	0	0	0	0	0	0	0
CPU Access	R/W	R/W	R/W	R/W	R/W	R/W	R/W	R/W

Note: R/W = Read/Write.

Bit Position	Value	Description
[7:0] CSX_LBR	00h– FFh	<p><b>For Memory Chip Selects (CSx_IO = 0)</b> This byte specifies the lower bound of the Chip Select address range. The upper byte of the address bus, ADDR[23:16], is compared to the values contained in these registers for determining whether a Memory Chip Select signal should be generated.</p> <p><b>For I/O Chip Selects (CSx_IO = 1)</b> This byte specifies the Chip Select address value. ADDR[15:8] is compared to the values contained in these registers for determining whether an I/O Chip Select signal should be generated.</p>



## Chip Select x Upper Bound Register

For Memory Chip Selects, the Chip Select x Upper Bound registers, detailed in Table 27, defines the upper bound of the address range for which the corresponding Chip Select (if enabled) can be active. For I/O Chip Selects, this register produces no effect. The reset state for the Chip Select 0 Upper Bound register is FFh, while the reset state for the other Chip Select upper bound registers is 00h.

**Table 27. Chip Select x Upper Bound Register**  
(CS0\_UBR = 00A9h, CS1\_UBR = 00ACh, CS2\_UBR = 00AFh, CS3\_UBR = 00B2h)

Bit	7	6	5	4	3	2	1	0
CS0_UBR Reset	1	1	1	1	1	1	1	1
CS1_UBR Reset	0	0	0	0	0	0	0	0
CS2_UBR Reset	0	0	0	0	0	0	0	0
CS3_UBR Reset	0	0	0	0	0	0	0	0
CPU Access	R/W	R/W	R/W	R/W	R/W	R/W	R/W	R/W

Note: R/W = Read/Write.

Bit Position	Value	Description
[7:0] CSX_UBR	00h– FFh	<b>For Memory Chip Selects (CSX_IO = 0)</b> This byte specifies the upper bound of the Chip Select address range. The upper byte of the address bus, ADDR[23:16], is compared to the values contained in these registers for determining whether a Chip Select signal should be generated. <hr/> <b>For I/O Chip Selects (CSx_IO = 1)</b> No effect.

### Chip Select x Control Register

The Chip Select x Control register, detailed in Table 28, enables the Chip Selects, specifies the type of Chip Select, and sets the number of wait states. The reset state for the Chip Select 0 Control register is  $\text{E8h}$ , while the reset state for the 3 other Chip Select control registers is  $00\text{h}$ .

**Table 28. Chip Select x Control Register**  
(CS0\_CTL = 00AAh, CS1\_CTL = 00ADh, CS2\_CTL = 00B0h, CS3\_CTL = 00B3h)

Bit	7	6	5	4	3	2	1	0
CS0_CTL Reset	1	1	1	0	1	0	0	0
CS1_CTL Reset	0	0	0	0	0	0	0	0
CS2_CTL Reset	0	0	0	0	0	0	0	0
CS3_CTL Reset	0	0	0	0	0	0	0	0
CPU Access	R/W	R/W	R/W	R/W	R/W	R	R	R

Note: R/W = Read/Write; R = Read Only.

Bit Position	Value	Description
[7:5] CSX_WAIT	000	0 wait states are asserted when this Chip Select is active.
	001	1 wait state is asserted when this Chip Select is active.
	010	2 wait states are asserted when this Chip Select is active.
	011	3 wait states are asserted when this Chip Select is active.
	100	4 wait states are asserted when this Chip Select is active.
	101	5 wait states are asserted when this Chip Select is active.
	110	6 wait states are asserted when this Chip Select is active.
	111	7 wait states are asserted when this Chip Select is active.
4 CSX_IO	0	Chip Select is configured as a Memory Chip Select.
	1	Chip Select is configured as an I/O Chip Select.
3 CSX_EN	0	Chip Select is disabled.
	1	Chip Select is enabled.
[2:0]	000	Reserved.

### Chip Select x Bus Mode Control Register

The Chip Select Bus Mode register, detailed in Table 29, configures the Chip Select for eZ80, Z80, Intel™, or Motorola bus modes. Changing the bus mode allows the eZ80F91 device to interface to peripherals based on the Z80-, Intel™-, or Motorola-style asynchronous bus interfaces. When a bus mode other than eZ80 is programmed for a particular Chip Select, the CSx\_WAIT setting in that Chip Select Control Register is ignored.

**Table 29. Chip Select x Bus Mode Control Register**  
(CS0\_BMC = 00F0h, CS1\_BMC = 00F1h, CS2\_BMC = 00F2h, CS3\_BMC = 00F3h)

Bit	7	6	5	4	3	2	1	0
CS0_BMC Reset	0	0	0	0	0	0	1	0
CS1_BMC Reset	0	0	0	0	0	0	1	0
CS2_BMC Reset	0	0	0	0	0	0	1	0
CS3_BMC Reset	0	0	0	0	0	0	1	0
CPU Access	R/W	R/W	R/W	R	R/W	R/W	R/W	R/W

Note: R/W = Read/Write; R = Read Only.

Bit Position	Value	Description
[7:6] BUS_MODE	00	eZ80 bus mode.
	01	Z80 bus mode.
	10	Intel™ bus mode.
	11	Motorola bus mode.
5 AD_MUX	0	Separate address and data.
	1	Multiplexed address and data—appears on data bus DATA[7:0].
4	0	Reserved.



Bit Position	Value	Description
[3:0] BUS_CYCLE	0000	Not valid.
	0001	Each bus mode state is 1 eZ80 <sup>®</sup> clock cycle in duration. <sup>1, 2, 3</sup>
	0010	Each bus mode state is 2 eZ80 <sup>®</sup> clock cycles in duration.
	0011	Each bus mode state is 3 eZ80 <sup>®</sup> clock cycles in duration.
	0100	Each bus mode state is 4 eZ80 <sup>®</sup> clock cycles in duration.
	0101	Each bus mode state is 5 eZ80 <sup>®</sup> clock cycles in duration.
	0110	Each bus mode state is 6 eZ80 <sup>®</sup> clock cycles in duration.
	0111	Each bus mode state is 7 eZ80 <sup>®</sup> clock cycles in duration.
	1000	Each bus mode state is 8 eZ80 <sup>®</sup> clock cycles in duration.
	1001	Each bus mode state is 9 eZ80 <sup>®</sup> clock cycles in duration.
	1010	Each bus mode state is 10 eZ80 <sup>®</sup> clock cycles in duration.
	1011	Each bus mode state is 11 eZ80 <sup>®</sup> clock cycles in duration.
	1100	Each bus mode state is 12 eZ80 <sup>®</sup> clock cycles in duration.
	1101	Each bus mode state is 13 eZ80 <sup>®</sup> clock cycles in duration.
	1110	Each bus mode state is 14 eZ80 <sup>®</sup> clock cycles in duration.
	1111	Each bus mode state is 15 eZ80 <sup>®</sup> clock cycles in duration.

Notes:

1. Setting the BUS\_CYCLE to 1 in Intel bus mode causes the ALE pin to not function properly.
2. Use of the external WAIT input pin in Z80 Mode requires that BUS\_CYCLE is set to a value greater than 1.
3. BUS\_CYCLE produces no effect in eZ80 mode.

## Bus Arbiter

The Bus Arbiter within the eZ80F91 allows external bus masters to gain control of the CPU memory interface bus. During normal operation, the eZ80F91 device is the bus master. External devices can request master use of the bus by asserting the BUSREQ pin. The Bus Arbiter forces the CPU to release the bus after completing the current instruction. When the CPU releases the bus, the Bus Arbiter asserts the BUSACK pin to notify the external device that it can master the bus. When an external device assumes control of the memory interface bus, the bus acknowledge cycle is complete. Table 30 shows the status of the pins on the eZ80F91 device during bus acknowledge cycles.

During a bus acknowledge cycle, the bus interface pins of the eZ80F91 device can be used by an external bus master to control the memory and I/O Chip Selects.

**Table 30. eZ80F91 Pin Status During Bus Acknowledge Cycles**

Pin Symbol	Signal Direction	Description
ADDR23..ADDR0	Input	Allows external bus master to utilize the Chip Select logic of the eZ80F91.
CS0	Output	Normal operation.
CS1	Output	Normal operation.
CS2	Output	Normal operation.
CS3	Output	Normal operation.
DATA7..0	Tristate	Allows external bus master to communicate with external peripherals.
IORQ	Input	Allows external bus master to utilize the Chip Select logic of the eZ80F91.
MREQ	Input	Allows external bus master to utilize the Chip Select logic of the eZ80F91.
RD	Tristate	Allows external bus master to communicate with external peripherals.
WR	Tristate	Allows external bus master to communicate with external peripherals.
INSTRD	Tristate	Allows external bus master to communicate with external peripherals.

Normal bus operation of the eZ80F91 device using  $\overline{CS0}$  to communicate to an external peripheral is shown in Figure 19. Figure 20 shows an external bus master communicating with an external peripheral during bus acknowledge cycles.

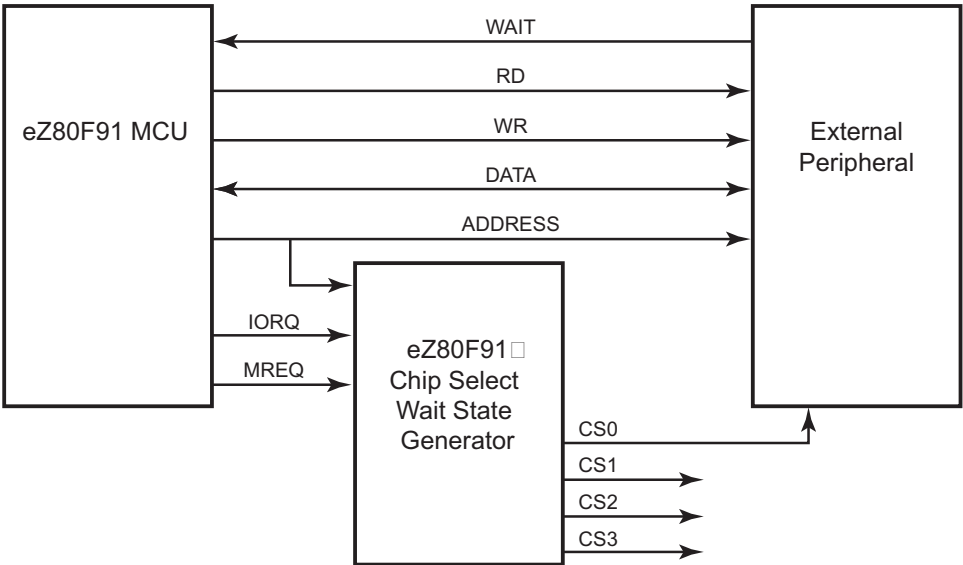

Figure 19. Memory Interface Bus Operation During CPU Bus Cycles, Normal Operation

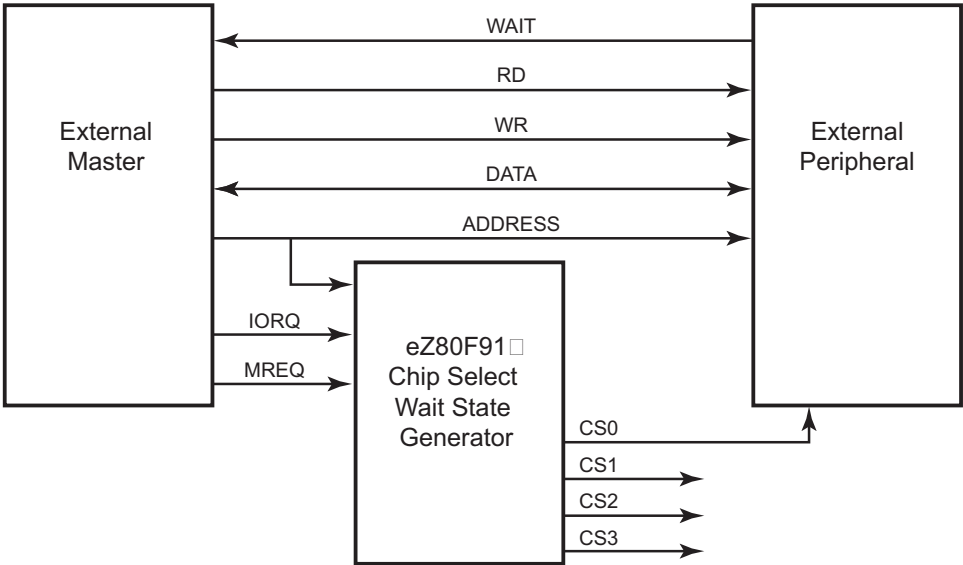

Figure 20. Memory Interface Bus Operation During Bus Acknowledge Cycles

During bus acknowledge cycles, the Memory and I/O Chip Select logic is controlled by the external address bus and external IORQ and MREQ signals.

The following Chip Select features are not available during bus acknowledge cycles:

1. The Chip Select logic does not insert wait states during bus acknowledge cycles regardless of the WAIT configuration for the decoded Chip Select.
2. The bus mode controller does not function during bus acknowledge cycles.
3. Internal registers and memory addresses in the eZ80F91 device are not accessible during bus acknowledge cycles.

# Random Access Memory

The eZ80F91 device features 8KB (8192 bytes) of single-port data Random Access Memory (RAM) for general-purpose use and 8KB of RAM for the Ethernet MAC. RAM can be enabled or disabled, and it can be relocated to the top of any 64KB page in memory. Data is passed to and from RAM via the 8-bit data bus. On-chip RAM operates with zero wait states. EMAC RAM is accessed via the bus arbiter and can execute with zero or one wait states.

General-purpose RAM occupies memory addresses in the RAM Address Upper Byte register, in the range {RAM\_ADDR\_U[7:0], E000h} to {RAM\_ADDR\_U[7:0], FFFFh}. EMAC RAM occupies memory addresses in the range {RAM\_ADDR\_U[7:0], C000h} to {RAM\_ADDR\_U[7:0], DFFFh}. Following a RESET, RAM is enabled when RAM\_ADDR\_U is set to FFh. Figure 21 illustrates a memory map for on-chip RAM. In this example, RAM\_ADDR\_U is set to 7Ah. Figure 21 is not drawn to scale, as RAM occupies only a very small fraction of the available 16MB address space.

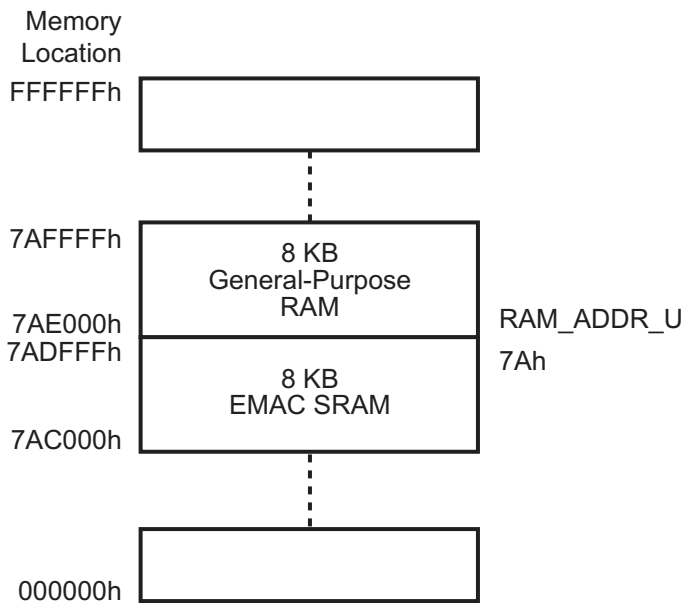

Figure 21. Example: eZ80F91 On-Chip RAM Memory Addressing

When enabled, on-chip RAM assumes priority over on-chip Flash Memory and any Memory Chip Selects that can also be enabled in the same address space. If an address is generated in a range that is covered by both the RAM address



space and a particular Memory Chip Select address space, the Memory Chip Select is not activated. On-chip RAM is not accessible to external devices during bus acknowledge cycles.

## RAM Control Registers

### RAM Control Register

Internal data RAM can be disabled by clearing the GPRAM\_EN bit. The default upon RESET is for RAM to be enabled. See Table 31.

**Table 31. RAM Control Register**  
(RAM\_CTL=00B4h)

Bit	7	6	5	4	3	2	1	0
<b>Reset</b>	1	1	0	0	0	0	0	0
<b>CPU Access</b>	R/W	R/W	R	R	R	R	R	R
Note: R/W = Read/Write; R = Read Only.								

Bit Position	Value	Description
7 GPRAM_EN	0	On-chip general-purpose RAM is disabled.
	1	On-chip general-purpose RAM is enabled.
6 ERAM_EN	0	On-chip EMAC RAM is disabled.
	1	On-chip EMAC RAM is enabled.
[5:0]	000000	Reserved

### RAM Address Upper Byte Register

The RAM\_ADDR\_U register defines the upper byte of the address for on-chip RAM. If enabled, RAM addresses assume priority over all Chip Selects. The external Chip Select signals are not asserted if the corresponding RAM address is enabled. See Table 32.

**Table 32. RAM Address Upper Byte Register**  
(RAM\_ADDR\_U=00B5h)

Bit	7	6	5	4	3	2	1	0
Reset	1	1	1	1	1	1	1	1
CPU Access	R/W	R/W	R/W	R/W	R/W	R/W	R/W	R/W

Note: R/W = Read/Write.

Bit Position	Value	Description
[7:0] RAM_ADDR_U	00h– FFh	This byte defines the upper byte of the RAM address. When enabled, the general-purpose RAM address space ranges from {RAM_ADDR_U, E000h} to {RAM_ADDR_U, FFFFh}. When enabled, the EMAC RAM address space ranges from {RAM_ADDR_U, C000h} to {RAM_ADDR_U, DFFFh}.

## MBIST Control

There are two Memory Built-In Self-Test (MBIST) controllers for the RAM blocks on the eZ80F91. MBIST\_GPR is for General Purpose RAM and MBIST\_EMR is for EMAC RAM. Writing a 1 to MBIST\_ON starts the MBIST testing. Writing a 0 to MBIST\_ON stops the MBIST testing. Upon completion of the MBIST testing, MBIST\_ON is automatically reset to 0. If RAM passes MBIST testing, MBIST\_PASS is 1. The value in MBIST\_PASS is only valid when MBIST\_DONE is High. See Table 33.

**Table 33. MBIST Control Register**  
(MBIST\_GPR=00B6h, MBIST\_EMR=00B7h)

Bit	7	6	5	4	3	2	1	0
<b>Reset</b>	0	0	0	0	0	0	0	0
<b>CPU Access</b>	R/W	R	R	R	R	R	R	R

Note: R/W = Read/Write; R = Read Only.

Bit Position	Value	Description
7 MBIST_ON	0	MBIST Testing of the RAM is disabled.
	1	MBIST Testing of the RAM is enabled.
6 MBIST_DONE	0	MBIST Testing has not completed.
	1	MBIST Testing has completed.
5 MBIST_PASS	0	MBIST Testing has failed.
	1	MBIST Testing has passed.
[4:0]	00000	Reserved

# Flash Memory

## Flash Memory Arrangement in the eZ80F91 Device

The eZ80F91 device features 256KB (262,144 bytes) of nonvolatile Flash memory with Read/Write/Erase capability. The main Flash memory array is arranged in 128 pages with 8 rows per page and 256 bytes per row. In addition to main Flash memory, there are two separately-addressable rows which comprise a 512-byte information page.

256KB of main storage can be protected in eight 32KB blocks. Protecting a 32KB block prevents Write or Erase operations. The lower 32KB block (00000h–07FFFh) can be protected using the external WP pin. This portion of memory is called the Boot Block because the CPU always starts executing code from this location at startup. If the application requires external program memory, then the Boot Block must at least contain a jump instruction to move the Program Counter outside of the Flash memory space.

The Flash memory arrangement is illustrated in Figure 22.

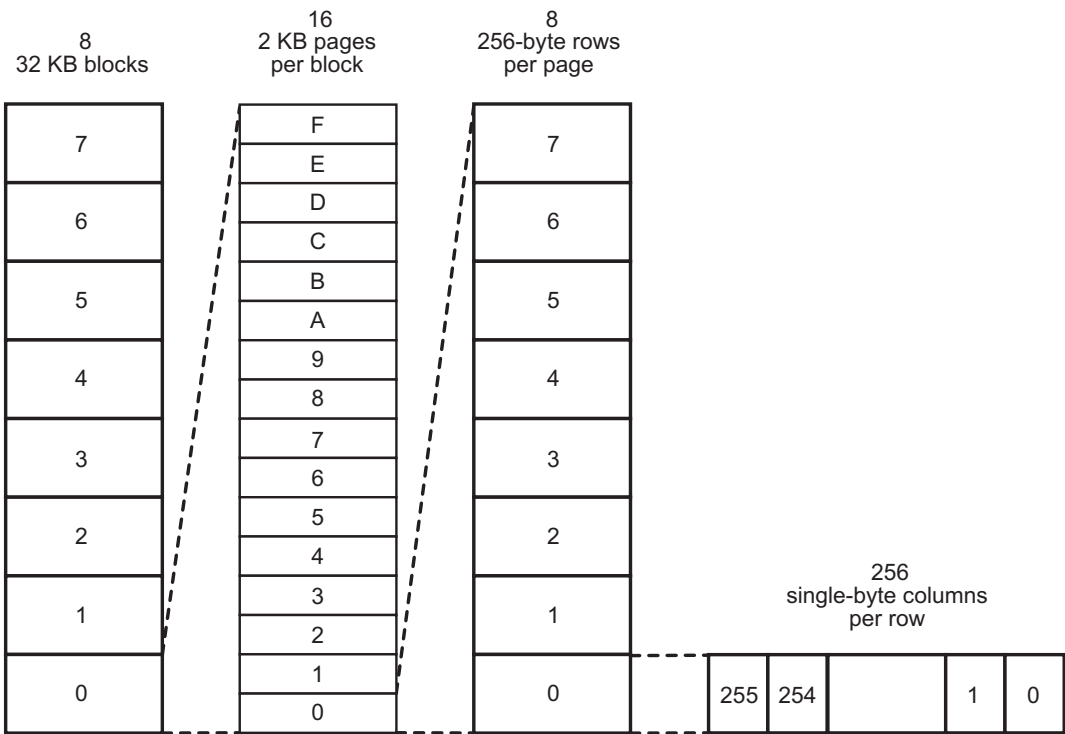

Figure 22. eZ80F91 Flash Memory Arrangement

## Flash Memory Overview

The eZ80F91 device includes a Flash memory controller that automatically converts standard CPU Read and Write cycles to the specific protocol required for the Flash memory array. As such, standard memory Read and Write instructions access the Flash memory array as if it is internal RAM. The controller also supports I/O access to the Flash memory array, in effect presenting it as an indirectly-addressable bank of I/O registers. These access methods are also supported via the ZDI and OCI interfaces.

In addition, eZ80Acclaim! Flash Microcontrollers support a Flash Read-While-Write methodology. In essence, the eZ80<sup>®</sup> CPU can continue to read and execute code from an area of Flash memory while a nonconflicting area of Flash memory is being programmed.

The Flash memory controller contains a frequency divider, a Flash register interface, and a Flash control state machine. A simplified block diagram of the Flash controller is illustrated in Figure 23.

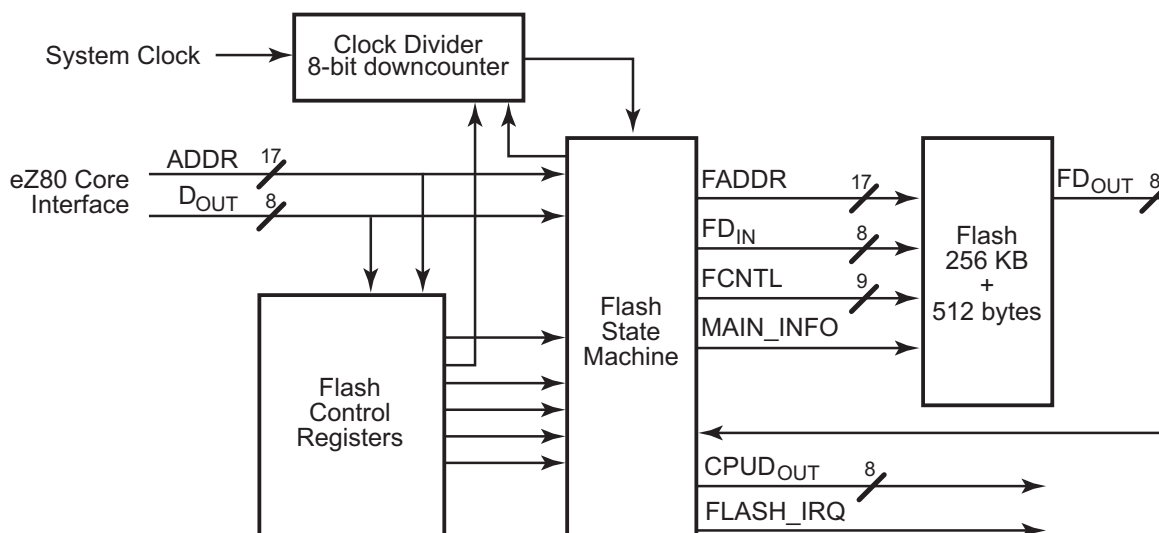

Figure 23. Flash Memory Block Diagram

## Reading Flash Memory

The main Flash memory array can be read using both Memory and I/O operations. As an auxiliary storage area, the information page is only accessible via I/O operations. In all cases, wait states are automatically inserted to allow for read access time.

## Memory Read

A memory Read operation uses the address bus and data bus of the eZ80F91 device to read a single data byte from Flash memory. This Read operation is similar to reads from RAM. To perform Flash memory reads, the FLASH\_CTRL register must be configured to enable memory access to Flash with the appropriate number of wait states. See [Table 37](#) on page 113.

Only the main area of Flash memory is accessible via memory reads. The information page must be read using I/O access.

### I/O Read

A single-byte I/O Read operation uses I/O registers for setting the column, page, and row address to be read. A Read of the FLASH\_DATA register returns the contents of Flash memory at the designated address. Each access to the FLASH\_DATA register causes an autoincrement of the Flash address stored in the Flash address registers (FLASH\_PAGE, FLASH\_ROW, FLASH\_COL). To allow for Flash memory access time, the FLASH\_CTRL register must be configured with the appropriate number of wait states. See [Table 37](#) on page 113.

## Programming Flash Memory

Flash memory is programmed using standard I/O or memory Write operations that the Flash memory controller automatically translates to the detailed timing and protocol required for Flash memory. The more efficient multibyte (row) programming mode is only available via I/O Writes.

- **Note:** To ensure data integrity and device reliability, two main restrictions exist on programming of Flash memory:
1. The cumulative programming time since the last erase cannot exceed 31 ms for any given row.
  2. The same byte cannot be programmed more than twice since the last erase.

### Single-Byte I/O Write

A single-byte I/O Write operation uses I/O registers for setting the column, page, and row address to be written. The FLASH\_DATA register stores the data to be written. While the CPU executes an I/O instruction to load the data into the FLASH\_DATA register, the Flash controller asserts the internal WAIT signal to stall the CPU until the Flash Write operation is complete. A single-byte Write takes between 66µs and 85µs to complete. Programming an entire row (256 bytes) using single-byte Writes therefore takes no more than 21.8ms. This duration of time does not include the time required by the CPU to transfer data to the registers, which is a function of the instructions employed and the system clock frequency. Each access to the FLASH\_DATA register causes an autoincrement of

the Flash address stored in the Flash Address registers (FLASH\_PAGE, FLASH\_ROW, FLASH\_COL).

A typical sequence that performs a single-byte I/O Write is shown below. Because the Write is self-timed, Step 2 of the sequence can be repeated back-to-back without requiring polling or interrupts.

1. Write the FLASH\_PAGE, FLASH\_ROW, and FLASH\_COL registers with the address of the byte to be written.
2. Write the data value to the FLASH\_DATA register.

### **Multibyte I/O Write (Row Programming)**

Multibyte I/O Write operations use the same I/O registers as single-byte Writes. Multibyte I/O Writes allow the programming of a full row and are enabled by setting the ROW\_PGM bit of the Flash Program Control Register. For multibyte I/O Writes, the CPU sets the address registers, enables row programming, and then executes an I/O instruction (with repeat) to load the block of data into the FLASH\_DATA register. For each individual byte written to the FLASH\_DATA register during the block move, the Flash controller asserts the internal WAIT signal to stall the CPU until the current byte is programmed. Each access to the FLASH\_DATA register causes an autoincrement of the Flash address stored in the Flash Address registers (FLASH\_PAGE, FLASH\_ROW, FLASH\_COL).

During row programming, the Flash controller continuously asserts the Flash memory's high voltage signal until all bytes are programmed (column address < 255). As a result, the row programs more quickly than if the high-voltage signal is toggled for each byte. The per-byte programming time during row programming is between 41  $\mu$ s and 52  $\mu$ s. As such, programming 256 bytes of a row in this mode takes no more than 13.4ms, leaving 17.6ms for CPU instruction overhead to fetch the 256 bytes.

A typical sequence that performs a multibyte I/O Write is shown below.

1. Check the FLASH\_IRQ register to ensure that any previous row program is completed.
2. Write the FLASH\_PAGE, FLASH\_ROW, and FLASH\_COL registers with the address of the first byte to be written.
3. Set the ROW\_PGM bit in the FLASH\_PGCTL register to enable row programming mode.
4. Write the next data value to the FLASH\_DATA register.
5. If the end of the row has not been reached, return to Step 4.

During row programming, software must monitor the row time-out error bit either by enabling this interrupt or via polling. If a row time-out occurs, the Flash control-

ler aborts the row programming operation, and software must assure that no further Writes are performed to the row without it first being erased. It is suggested that row programming only be used one time per row and not in combination with single-byte Writes to the same row without first erasing it. Otherwise, the burden is on software to ensure that the 31 ms maximum cumulative programming time between erases is not exceeded for a row.

### Memory Write

A single-byte memory Write operation uses the address bus and data bus of the eZ80F91 device for programming a single data byte to Flash memory. While the CPU executes a Load instruction, the Flash controller asserts the internal WAIT signal to stall the CPU until the Write is complete. A single-byte Write takes between 66 $\mu$ s and 85 $\mu$ s to complete. Programming an entire row using memory Writes therefore takes no more than 21.8ms. This duration of time does not include time required by the CPU to transfer data to the registers, which is a function of the instructions employed and the system clock frequency.

The memory Write function does not support multibyte row programming. Because memory Writes are self-timed, they can be performed back-to-back without requiring polling or interrupts.

## Erasing Flash Memory

Erasing bytes in Flash memory returns them to a value of FFh. Both the MASS and PAGE ERASE operations are self-timed by the Flash controller, leaving the CPU free to execute other operations in parallel. The DONE status bit in the Flash Interrupt Control Register can be polled by software or used as an interrupt source to signal completion of an Erase operation. If the CPU attempts to access Flash memory while an erase is in progress, the Flash controller forces a wait state until the Erase operation is completed.

### Mass Erase

Performing a MASS ERASE operation on Flash memory erases all bits contained in Flash, including the information page. This self-timed operation takes approximately 200ms to complete.

### Page Erase

The smallest erasable unit in Flash memory is a page. The pages to be erased, whether they are the 128 main Flash memory pages or the information page, is determined by the setting of the FLASH\_PAGE register. This self-timed operation takes approximately 10ms to complete.



## Information Page Characteristics

As noted earlier, the information page is not accessible using memory access instructions and must be accessed via the I/O register. The Flash Page Select Register contains a bit which selects the information page for I/O access.

There are two ways to erase the information page. The user can execute a MASS ERASE operation, or the user can configure the Flash Page Select Register to select the information page, and then execute a PAGE ERASE.

## Flash Control Registers

The Flash Control Register interface contains all of the registers used in Flash memory. The definitions in this section describe each register.

### Flash Key Register

Writing the two-byte sequence B6h, 49h in immediate succession to this register unlocks the Flash Divider and Flash Write/Erase Protection registers. If these values are not written by consecutive CPU I/O Writes (I/O reads and memory Read/Writes have no effect), the Flash Divider and Flash Write/Erase Protection registers remain locked. This prevents accidental overwrites of these critical Flash control register settings. Writing a value to either the Flash Frequency Divider register or the Flash Write/Erase Protection register automatically relocks both of the registers. See Table 34.

**Table 34. Flash Key Register**  
(FLASH\_KEY = 00F5h)

Bit	7	6	5	4	3	2	1	0
<b>Reset</b>	0	0	0	0	0	0	0	0
<b>CPU Access</b>	W	W	W	W	W	W	W	W

Note: W = Write Only.

Bit Position	Value	Description
[7:0] FLASH_KEY	B6h, 49h	Sequential Write operations of the values B6h, 49h to this register will unlock the Flash Frequency Divider and Flash Write/Erase Protection registers.

## Flash Data Register

The Flash Data register stores the data values to be programmed into Flash memory via I/O Write operations. An I/O Read of the Flash Data register returns data from Flash memory. The Flash memory address used for I/O access is determined by the contents of the page, row, and column registers. Each access to the FLASH\_DATA register causes an autoincrement of the Flash address stored in the Flash Address registers (FLASH\_PAGE, FLASH\_ROW, FLASH\_COL). See Table 35.

**Table 35. Flash Data Register**  
(FLASH\_DATA = 00F6h)

Bit	7	6	5	4	3	2	1	0
Reset	X	X	X	X	X	X	X	X
CPU Access	R/W	R/W	R/W	R/W	R/W	R/W	R/W	R/W

Note: R/W = Read/Write.

Bit Position	Value	Description
[7:0] FLASH_DATA	00h- FFh	Data value to be written to Flash memory during an I/O Write operation, or the data value that is read in Flash memory, indicated by the Flash Address registers (FLASH_PAGE, FLASH_ROW, FLASH_COL).

### Flash Address Upper Byte Register

The FLASH\_ADDR\_U register defines the upper 6 bits of the Flash memory address space. Changing the value of FLASH\_ADDR\_U allows on-chip 256KB Flash memory to be mapped to any location within the 16MB linear address space of the eZ80F91 device. If on-chip Flash memory is enabled, the Flash address assumes priority over any external Chip Selects. The external Chip Select signals are not asserted if the corresponding Flash address is enabled. Internal Flash memory does not hold priority over internal SRAM. See Table 36.

**Table 36. Flash Address Upper Byte Register**  
(FLASH\_ADDR\_U = 00F7h)

Bit	7	6	5	4	3	2	1	0
<b>Reset</b>	0	0	0	0	0	0	0	0
<b>CPU Access</b>	R/W	R/W	R/W	R/W	R/W	R/W	R	R

Note: R/W = Read/Write; R = Read Only.

Bit Position	Value	Description
[7:2] FLASH_ADDR_U	00h– FCh	These bits define the upper byte of the Flash address. When on-chip Flash is enabled, the Flash address space begins at address {FLASH_ADDR_U, 00b, 0000h}. On-chip Flash has priority over all external Chip Selects.
[1:0]	00	Reserved (enforces alignment on a 256KB boundary).

## Flash Control Register

The Flash Control register enables or disables memory access to Flash memory. I/O access to the Flash control registers and to Flash memory is still possible while Flash memory space access is disabled.

The minimum access time of internal Flash memory is 60ns. The Flash Control Register must be configured to provide the appropriate number of wait states based on the system clock frequency of the eZ80F91 device. Because the maximum SCLK frequency is 50MHz (20ns), the default upon RESET is for four wait states to be inserted for Flash memory access (Flash memory access + one eZ80 Bus Cycle = 60ns + 20ns = 80ns; 80ns ÷ 20ns = 4 wait states). See Table 37.

**Table 37. Flash Control Register**  
(FLASH\_CTRL = 00F8h)

Bit	7	6	5	4	3	2	1	0
<b>Reset</b>	1	0	0	0	1	0	0	0
<b>CPU Access</b>	R/W	R/W	R/W	R	R/W	R	R	R

Note: R/W = Read/Write, R = Read Only.

Bit Position	Value	Description
[7:5] FLASH_WAIT	000	0 wait states are inserted when the Flash is active.
	001	1 wait state is inserted when the Flash is active.
	010	2 wait states are inserted when the Flash is active.
	011	3 wait states are inserted when the Flash is active.
	100	4 wait states are inserted when the Flash is active.
	101	5 wait states are inserted when the Flash is active.
	110	6 wait states are inserted when the Flash is active.
	111	7 wait states are inserted when the Flash is active.
[4]	0	Reserved
[3] FLASH_EN	0	Flash memory access is disabled.
	1	Flash memory access is enabled.
[2:0]	000	Reserved

## Flash Frequency Divider Register

The 8-bit frequency divider allows the programming of Flash memory over a range of system clock frequencies. Flash can be programmed with system clock frequencies ranging from 154 kHz to 50 MHz. The Flash controller requires an input clock with a period that falls within the range of 5.1–6.5  $\mu$ s. The period of the Flash controller clock is set in the Flash Frequency Divider Register. Writes to this register are allowed only after it is unlocked via the FLASH\_KEY register. The Flash Frequency Divider Register value required vs. the system clock frequency is shown in Table 38. System clock frequencies outside of the ranges shown are not supported. Register values for the Flash Frequency Divider are shown in Table 39.

**Table 38. Flash Frequency Divider Values**

System Clock Frequency	Flash Frequency Divider Value
154–196 kHz	1
308–392 kHz	2
462–588 kHz	3
616 kHz–50 MHz	CEILING [System Clock Frequency (MHz) $\times$ 5.1 ( $\mu$ s)]*

Note: \*The CEILING function rounds fractional values up to the next whole number. For example, CEILING(3.01) is 4.

**Table 39. Flash Frequency Divider Register (FLASH\_FDIV = 00F9h)**

Bit	7	6	5	4	3	2	1	0
Reset	0	0	0	0	0	0	0	1
CPU Access	R/W*	R/W*	R/W*	R/W*	R/W*	R/W*	R/W*	R/W

Note: R/W = Read/Write, R = Read Only. \*Key sequence required to enable Writes

Bit Position	Value	Description
[7:0] FLASH_FDIV	01h– FFh	Divider value for generating the required 5.1–6.5 $\mu$ s Flash controller clock period.

## Flash Write/Erase Protection Register

The Flash Write/Erase Protection register prevents accidental Write or Erase operations. The protection is limited to a resolution of eight 32KB blocks. Setting a bit to 1 protects that 32KB block of Flash memory from accidental Writes or erases. The default upon RESET is for all Flash memory blocks to be protected.

The  $\overline{\text{WP}}$  pin works in conjunction with FLASH\_PROT[0] to protect the lowest block (also called the Boot Block) of Flash memory. If either the  $\overline{\text{WP}}$  is held asserted or FLASH\_PROT[0] is set, the Boot Block is protected from Write and Erase operations.

- **Note:** A protect bit is not available for the information page. The information page is, however, protected from a MASS ERASE if any pages are protected in FLASH\_PROT or  $\overline{\text{WP}}$  is asserted.

Writes to this register are allowed only after it is unlocked via the FLASH\_KEY register. Any attempted Writes to this register while locked will set it to FFh, thereby protecting all blocks. See Table 40.

**Table 40. Flash Write/Erase Protection Register**  
(FLASH\_PROT = 00FAh)

Bit	7	6	5	4	3	2	1	0
Reset	1	1	1	1	1	1	1	1
CPU Access	R/W*	R/W*	R/W*	R/W*	R/W*	R/W*	R/W*	R/W*

Note: R/W = Read/Write if unlocked, R = Read Only if locked. \*Key sequence required to unlock.

Bit Position	Value	Description
[7] BLK7_PROT	0	Disable Write/Erase Protect on block 38000h to 3FFFFh.
	1	Enable Write/Erase Protect on block 38000h to 3FFFFh.
[6] BLK6_PROT	0	Disable Write/Erase Protect on block 30000h to 37FFFh.
	1	Enable Write/Erase Protect on block 30000h to 37FFFh.
[5] BLK5_PROT	0	Disable Write/Erase Protect on block 28000h to 2FFFFh.
	1	Enable Write/Erase Protect on block 28000h to 2FFFFh.
[4] BLK4_PROT	0	Disable Write/Erase Protect on block 20000h to 27FFFh.
	1	Enable Write/Erase Protect on block 20000h to 27FFFh.

Note: The lower 32KB block (00000h to 07FFFh—BLK0) is called the Boot Block and can be protected using the external  $\overline{\text{WP}}$  pin.

Bit Position	Value	Description
[3] BLK3_PROT	0	Disable Write/Erase Protect on block 18000h to 1FFFFh.
	1	Enable Write/Erase Protect on block 18000h to 1FFFFh.
[2] BLK2_PROT	0	Disable Write/Erase Protect on block 10000h to 17FFFh.
	1	Enable Write/Erase Protect on block 10000h to 17FFFh.
[1] BLK1_PROT	0	Disable Write/Erase Protect on block 08000h to 0FFFFh.
	1	Enable Write/Erase Protect on block 08000h to 0FFFFh.
[0] BLK0_PROT	0	Disable Write/Erase Protect on block 00000h to 07FFFh.
	1	Enable Write/Erase Protect on block 00000h to 07FFFh.

Note: The lower 32KB block (00000h to 07FFFh—BLK0) is called the Boot Block and can be protected using the external WP pin.

### Flash Interrupt Control Register

There are two sources of interrupts from the Flash controller. These two sources are:

- Page Erase, Mass Erase, or Row Program completed successfully.
- An error condition occurred

Either or both of these two interrupt sources can be enabled by setting the appropriate bits in the Flash Interrupt Control register.

The Flash Interrupt Control register contains four status bits to indicate the following error conditions:

**Row Program Time-Out.** This bit signals a time-out during Row Programming. If the current row program operation does not complete within 4864 Flash controller clocks, the Flash controller terminates the row program operation by clearing bit 2 of the Flash Program Control Register and setting the RP\_TM0 error bit to 1.

**Write Violation.** This bit indicates an attempt to write to a protected block of Flash memory (the Write was not performed).

**Page Erase Violation.** This bit indicates an attempt to erase a protected block of Flash memory (the requested page was not erased).

**Mass Erase Violation.** This bit indicates an attempt to MASS ERASE when there are one or more protected blocks in Flash memory (the MASS ERASE was not performed).

If the error condition interrupt is enabled, any of these four error conditions result in an interrupt request being sent to the eZ80F91 device's interrupt controller. Reading the Flash Interrupt Control register clears all error condition flags and the DONE flag. See Table 41.

**Table 41. Flash Interrupt Control Register (FLASH\_IRQ = 00FBh)**

Bit	7	6	5	4	3	2	1	0
Reset	0	0	0	0	0	0	0	0
CPU Access	R/W	R/W	R	R	R	R	R	R

Note: R/W = Read/Write, R = Read Only. Read resets bits [5] and [3:0].

Bit Position	Value	Description
[7] DONE_IEN	0	Flash Erase/Row Program Done Interrupt is disabled.
	1	Flash Erase/Row Program Done Interrupt is enabled.
[6] ERR_IEN	0	Error Condition Interrupt is disabled.
	1	Error Condition Interrupt is enabled.
[5] DONE	0	Erase/Row Program Done Flag is not set.
	1	Erase/Row Program Done Flag is set.
[4] WR_VIO	0	Reserved.
	1	The Write Violation Error Flag is set.
[3] RP_TMO	0	The Row Program Time-Out Error Flag is not set.
	1	The Row Program Time-Out Error Flag is set.
[2] PG_VIO	0	The Page Erase Violation Error Flag is not set.
	1	The Page Erase Violation Error Flag is set.
[1] MASS_VIO	0	The Mass Erase Violation Error Flag is not set.
	1	The Mass Erase Violation Error Flag is set.

Note: The lower 32KB block (00000h to 07FFFh) is called the Boot Block and can be protected using the external WP pin. Attempts to page erase BLK0 or mass erase Flash when WP is asserted result in failure and signal an erase violation.



## Flash Page Select Register

The msb of this register is used to select whether I/O Flash access and PAGE ERASE operations are directed to the 512-byte information page or to the main Flash memory array. The lower 7 bits are used to select one of the main 128 pages for PAGE ERASE or I/O operations.

To perform a PAGE ERASE, the software must set the proper page value prior to setting the page erase bit in the Flash Control Register. In addition, each access to the FLASH\_DATA register causes an autoincrement of the Flash address stored in the Flash Address registers (FLASH\_PAGE, FLASH\_ROW, FLASH\_COL). See Table 42.

**Table 42. Flash Page Select Register**  
(FLASH\_PAGE = 00FCh)

Bit	7	6	5	4	3	2	1	0
<b>Reset</b>	0	0	0	0	0	0	0	0
<b>CPU Access</b>	R/W	R/W	R/W	R/W	R/W	R/W	R/W	R/W

Note: R/W = Read/Write, R = Read Only.

Bit Position	Value	Description
[7] INFO_EN	0	Flash I/O access to main Flash memory.
	1	Flash I/O access to the information page. PAGE ERASE and MASS ERASE operations only affect the information page.
[6:0] FLASH_PAGE	00h– FFh	Page address of Flash memory to be used during the PAGE ERASE or I/O access of main Flash memory. When INFO_EN is set to 1, this field is ignored.

### Flash Row Select Register

The Flash Row Select Register is a 3-bit value used to define one of the 8 rows of Flash on a single page. This register is used for all I/O access to Flash memory. In addition, each access to the FLASH\_DATA register causes an autoincrement of the Flash address stored in the Flash Address registers (FLASH\_PAGE, FLASH\_ROW, FLASH\_COL). See Table 43.

**Table 43. Flash Row Select Register**  
(FLASH\_ROW = 00FDh)

Bit	7	6	5	4	3	2	1	0
<b>Reset</b>	X	X	X	X	X	0	0	0
<b>CPU Access</b>	R	R	R	R	R	R/W	R/W	R/W

Note: R/W = Read/Write, R = Read Only.

Bit Position	Value	Description
[7:3]	00h	Reserved.
[2:0] FLASH_ROW	0h–7h	Row address of Flash memory to be used during an I/O access of Flash memory. When INFO_EN is 1 in the Flash Page Select Register, values for this field are restricted to 0h–1h, which selects between the two rows in the information page.

### Flash Column Select Register

The Flash Column Select Register is an 8-bit value used to define one of the 256 bytes of Flash memory contained in a single row. This register is used for all I/O access to Flash memory. In addition, each access to the FLASH\_DATA register causes an autoincrement of the Flash address stored in the Flash Address registers (FLASH\_PAGE, FLASH\_ROW, FLASH\_COL). See Table 44.

**Table 44. Flash Column Select Register**  
(FLASH\_COL = 00FEh)

Bit	7	6	5	4	3	2	1	0
Reset	0	0	0	0	0	0	0	0
CPU Access	R/W	R/W	R/W	R/W	R/W	R/W	R/W	R/W

Note: R/W = Read/Write, R = Read Only.

Bit Position	Value	Description
[7:0] FLASH_COL	00h– FFh	Column address of Flash memory to be used during an I/O access of Flash memory.

### Flash Program Control Register

The Flash Program Control Register is used to perform the functions of MASS ERASE, PAGE ERASE, and ROW PROGRAM.

MASS ERASE and PAGE ERASE are self-clearing functions. MASS ERASE requires approximately 200ms to erase the full 256KB of main Flash and the 512-byte information page. PAGE ERASE requires approximately 10ms to erase a 2KB page. Upon completion of either a MASS ERASE or PAGE ERASE, the value of each corresponding bit is reset to 0.

While Flash is being erased, any Read or Write access to Flash forces the CPU into a wait state until the Erase operation is complete and the Flash can be accessed. Reads and Writes to areas other than Flash memory can proceed as usual while an Erase operation is underway.

During row programming, any reads of Flash memory force a WAIT condition until the row programming operation completes or times out. See Table 45.

**Table 45. Flash Program Control Register  
(FLASH\_PGCTL = 00FFh)**

Bit	7	6	5	4	3	2	1	0
<b>Reset</b>	0	0	0	0	0	0	0	0
<b>CPU Access</b>	R	R	R	R	R	R/W	R/W	R/W

Note: R/W = Read/Write, R = Read Only.

Bit Position	Value	Description
[7:3]	00h	Reserved.
[2] ROW_PGM	0	Row Program Disable or Row Program completed.
	1	Row Program Enable. This bit automatically resets to 0 when the row address reaches 256 or when the Row Program operation times out.
[1] PG_ERASE	0	Page Erase Disable (Page Erase completed).
	1	Page Erase Enable. This bit automatically resets to 0 when the PAGE ERASE operation is complete.
[0] MASS_ERASE	0	Mass Erase Disable (Mass Erase completed).
	1	Mass Erase Enable. This bit automatically resets to 0 when the MASS ERASE operation is complete.

# Watch-Dog Timer

## Watch-Dog Timer Overview

The Watch-Dog Timer (WDT) helps protect against corrupt or unreliable software, power faults, and other system-level problems which can place the CPU into unsuitable operating states. The eZ80F91 WDT features:

- Four programmable time-out periods:  $2^{18}$ ,  $2^{22}$ ,  $2^{25}$ , and  $2^{27}$  clock cycles
- Three selectable WDT clock sources:
  - Internal RC oscillator
  - System clock
  - Real-Time Clock source (on-chip 32Khz crystal oscillator or 50/60Hz signal)
- A selectable time-out response: a time-out can be configured to generate either a RESET or a nonmaskable interrupt (NMI)
- A WDT time-out RESET indicator flag

Figure 24 illustrates a block diagram of the Watch-Dog Timer.

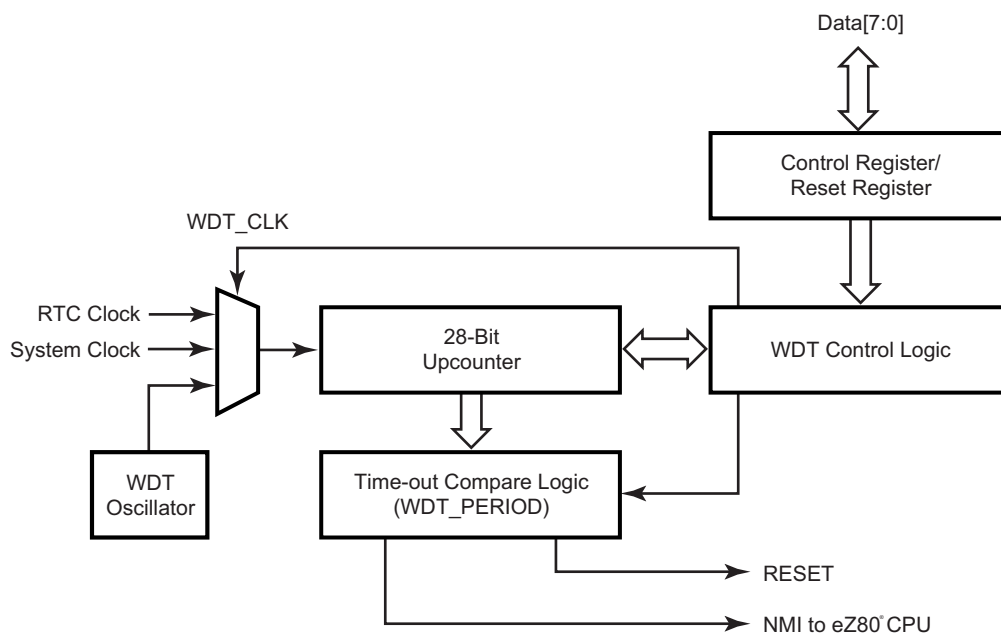

Figure 24. Watch-Dog Timer Block Diagram

## Watch-Dog Timer Operation

### Enabling and Disabling the WDT

The Watch-Dog Timer is disabled upon a RESET. To enable the WDT, the application program must set WDT\_EN, which corresponds to bit 7 of the WDT\_CTL register. After WDT\_EN is set, no Writes are allowed to the WDT\_CTL register. When enabled, the WDT cannot be disabled, except by a RESET.

### Time-Out Period Selection

There are four choices of time-out periods for the WDT— $2^{18}$ ,  $2^{22}$ ,  $2^{25}$ , and  $2^{27}$  timer clock cycles. The WDT time-out period is defined by the WDT\_PERIOD field of the WDT\_CTL register (WDT\_CTL[1:0]). The approximate time-out periods for two different WDT clock sources are listed in Table 46. The approximate time-out period for the third WDT clock source is listed in Table 47.

**Table 46. Watch-Dog Timer Approximate Time-Out Delays**

Clock Source	Divider Value	Time Out Delay
32.768KHz Crystal Oscillator	$2^{18}$	8.00s
32.768KHz Crystal Oscillator	$2^{22}$	128s
32.768KHz Crystal Oscillator	$2^{25}$	1024s
32.768KHz Crystal Oscillator	$2^{27}$	4096s
50MHz System Clock	$2^{18}$	5.2ms
50MHz System Clock	$2^{22}$	83.9ms
50MHz System Clock	$2^{25}$	0.67s
50MHz System Clock	$2^{27}$	2.68s

**Table 47. Watch-Dog Timer Approximate Time-Out Delays w/ Internal RC Oscillator**

Clock Source	Divider Value	Minimum Time-Out Delay	Typical Time-Out Delay
Internal RC Oscillator	$2^{18}$	16s	26s
Internal RC Oscillator	$2^{22}$	262s	419s
Internal RC Oscillator	$2^{25}$	2100s	3360s
Internal RC Oscillator	$2^{27}$	8390s	13400s

## RESET Or NMI Generation

A WDT time-out causes a RESET or sends a nonmaskable interrupt (NMI) signal to the CPU. The default operation is for the WDT to cause a RESET.

If the NMI\_OUT bit in the WDT\_CTL register is set to 0, then upon a WDT time-out, the RST\_FLAG bit in the WDT\_CTL register is set to 1. The RST\_FLAG bit can be polled by the CPU to determine the source of the RESET event.

If the NMI\_OUT bit in the WDT\_CTL register is set to 1, then upon time-out, the WDT asserts an NMI for CPU processing. The NMI\_FLAG bit can be polled by the CPU to determine the source of the NMI event.

## Watch-Dog Timer Registers

### Watch-Dog Timer Control Register

The Watch-Dog Timer Control register, detailed in Table 48, is an 8-bit Read/Write register used to enable the Watch-Dog Timer, set the time-out period, indicate the source of the most recent RESET or NMI, and select the required operation upon WDT time-out.

The default clock source for the Watch-Dog Timer is the WDT oscillator (WDT\_CLK = 10b). To power-down the WDT oscillator, another clock source must be selected. The power-up sequence of the WDT oscillator takes approximately 20ms.

**Table 48. Watch-Dog Timer Control Register**  
(WDT\_CTL = 0093h)

Bit	7	6	5	4	3	2	1	0
<b>Reset</b>	0	0	0/1	0	1	0	0	0
<b>CPU Access</b>	R/W	R/W	R	R	R/W	R/W	R/W	R/W

Note: R = Read only; R/W = Read/Write.

Bit Position	Value	Description
7 WDT_EN	0	WDT is disabled.
	1	WDT is enabled. When enabled, the WDT cannot be disabled without a RESET.
6 NMI_OUT	0	WDT time-out resets the CPU.
	1	WDT time-out generates a nonmaskable interrupt (NMI) to the CPU.

Bit Position	Value	Description
5 RST_FLAG	0	RESET caused by external full-chip reset or ZDI reset.
	1	RESET caused by WDT time-out. This flag is set by the WDT time-out, only if the NMI_OUT flag is set to 0. The CPU can poll this bit to determine the source of the RESET. This flag is cleared by a non-WDT generated reset.
4 NMI_FLAG	0	NMI caused by external source.
	1	NMI caused by WDT time-out. This flag is set by the WDT time-out, only if the NMI_OUT flag is set to 1. The CPU can poll this bit to determine the source of the NMI. This flag is cleared by a non-WDT NMI.
[3:2] WDT_CLK	00	WDT clock source is system clock.
	01	WDT clock source is Real-Time Clock source (32KHz on-chip oscillator or 50/60Hz input as set by RTC_CTRL[4]).
	10	WDT clock source is internal RC oscillator (10KHz typical).
	11	Reserved
[1:0] WDT_PERIOD	00	WDT time-out period is $2^{27}$ clock cycles.
	01	WDT time-out period is $2^{25}$ clock cycles.
	10	WDT time-out period is $2^{22}$ clock cycles.
	11	WDT time-out period is $2^{18}$ clock cycles.
Note: When the WDT is enabled, no Writes are allowed to the WDT_CTL register.		



### Watch-Dog Timer Reset Register

The Watch-Dog Timer Reset register, detailed in Table 49, is an 8-bit Write Only register. The Watch-Dog Timer is reset when an A5h value followed by a 5Ah value is written to this register. Any amount of time can occur between the writing of the A5h value and the 5Ah value, so long as the WDT time-out does not occur prior to completion. Any value other than 5Ah written to the Watch-Dog Timer Reset register after the A5h value requires that the sequence of Writes (A5h,5Ah) be restarted for the timer to be reset.

**Table 49. Watch-Dog Timer Reset Register  
(WDT\_RR = 0094h)**

Bit	7	6	5	4	3	2	1	0
Reset	X	X	X	X	X	X	X	X
CPU Access	W	W	W	W	W	W	W	W

Note: X = Undefined; W = Write Only.

Bit Position	Value	Description
[7:0] WDT_RR	A5h	The first Write value required to reset the WDT prior to a time-out.
	5Ah	The second Write value required to reset the WDT prior to a time-out. If an A5h,5Ah sequence is written to WDT_RR, the WDT timer is reset to its initial count value, and counting resumes.

## ***Programmable Reload Timers***

## Programmable Reload Timers Overview

The eZ80F91 device features four programmable reload timers. The core of each timer is a 16-bit downcounter. In addition, each timer features a selectable clock source, adjustable prescaling and can operate in either SINGLE PASS or CONTINUOUS mode.

In addition to the basic timer functionality, some of the timers support specialty modes that perform event counting, input capture, output compare, and PWM generation functions. PWM mode supports four individually-configurable outputs and a power trip function.

Each of the 4 timers available on the eZ80F91 device can be controlled individually. They do not share the same counters, reload registers, control registers, or interrupt signals. A simplified block diagram of a programmable reload timer is illustrated in Figure 25.

Each timer features its own interrupt, which is triggered either by the timer reaching zero or after a successful comparison occurs. As with the other eZ80F91 interrupts, the priority is fully programmable.

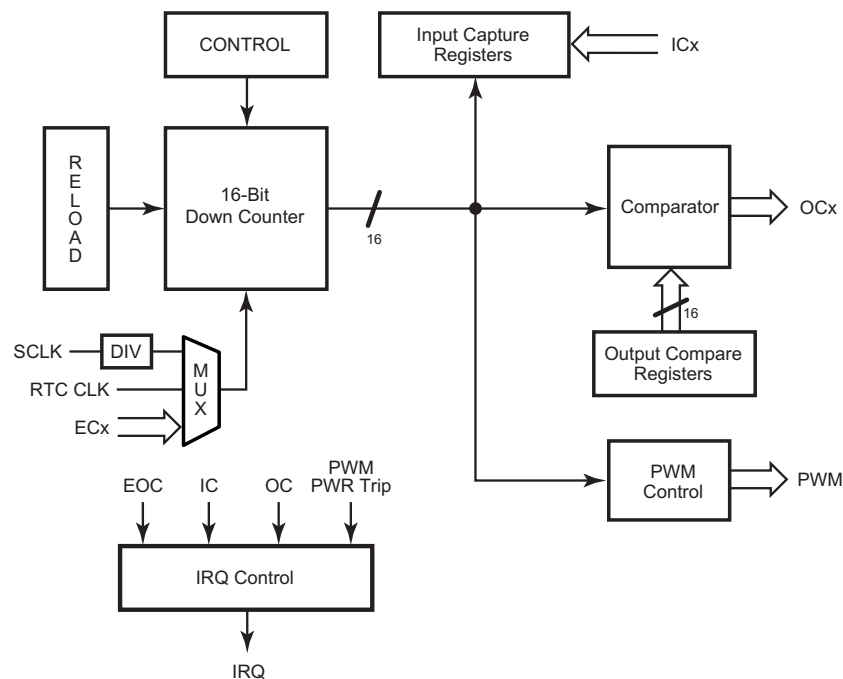

### Figure 25. Programmable Reload Timer Block Diagram

## Basic Timer Operation

Basic timer operation is controlled by a timer control register and a programmable reload value. The CPU uses the control register to set up the prescaling, the input clock source, the end-of-count behavior, and to start the timer. The 16-bit reload value is used to determine the duration of the timer's count before either halting or reloading.

After choosing a timer period and writing the appropriate values to the reload registers, the CPU must set the timer enable bit (TMRx\_CTL[TIM\_EN]), allowing the count to begin. The reload bit (TMRx\_CTL[RLD]) should also be asserted so that the timer counts down from the reload value, rather than from 0000h. On the system clock cycle, after the assertion of the reload bit, the timer loads with the 16-bit reload value and begins counting down. The reload bit is automatically cleared after the loading operation. The timer can be enabled and reloaded on the same cycle; however, the timer does not require disabling to reload; reloading can be performed at any time. It is also possible to halt the timer by deasserting the timer enable bit and resuming the count at a later time from the same point by reasserting the bit.

### Reading the Current Count Value

The CPU can read the current count value while the timer is running. Because the count is a 16-bit value, the hardware latches the value of the upper byte into temporary storage when the lower byte is read. This value in temporary storage is the value returned when the upper byte is read. Therefore, the firmware should read the lower byte first. If it attempts to read the upper byte first, it does not obtain the current upper byte of the count. Instead, it obtains the last latched value. This Read operation does not affect timer operation.

### Setting Timer Duration

There are three factors to consider when determining Programmable Reload Timer duration: clock frequency, clock divider ratio, and initial count value. Minimum duration of the timer is achieved by loading 0001h. Maximum duration is achieved by loading 0000h, because the timer first rolls over to FFFFh, then continues counting down to 0000h before the end-of-count is signaled. Depending upon the TMRx\_CTL[CLK\_SEL] bits of the control register, the clock is either the system clock, the on-chip RC oscillator output or an input from a pin.

The time-out period of the timer is returned by the following equation:

$$\text{Time-Out Period} = \frac{\text{Clock Divider Ratio} \times \text{Reload Value}}{\text{System Clock Frequency}}$$

To calculate the time-out period with the above equation when using an initial value of 0000h, enter a reload value of 65536 (FFFFh + 1).

Minimum time-out duration is 4 times longer than the input clock period and is generated by setting the clock divider ratio to 1:4 and the reload value to 0001h. Maximum time-out duration is  $2^{24}$  (16,777,216) times longer than the input clock period, and is generated by setting the clock divider ratio to 1:256 and the reload value to 0000h.

### Single Pass Mode

In SINGLE PASS mode, when the end-of-count value (0000h), is reached, counting halts, the timer is disabled, and the TMRx\_CTL[TIM\_EN] bit resets to 0. To reenale the timer, the CPU must set the TIM\_EN bit to 1. An example of a PRT operating in SINGLE PASS mode is illustrated in Figure 26. Timer register information is indicated in Table 50.

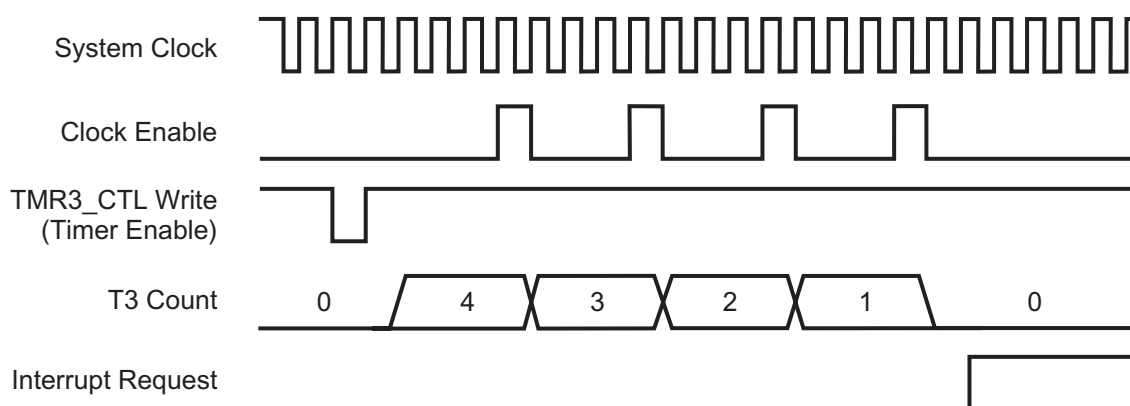

Figure 26. Example: PRT SINGLE PASS Mode Operation

Table 50. Example: PRT SINGLE PASS Mode Parameters

Parameter	Control Register(s)	Value
Timer Enable	TMRx_CTL[TIM_EN]	1
Reload	TMRx_CTL[RLD]	1
Prescaler Divider = 4	TMRx_CTL[CLK_DIV]	00b
SINGLE PASS Mode	TMRx_CTL[TIM_CONT]	0
End of Count Interrupt Enable	TMRx_IER[IRQ_EOC_EN]	1
Timer Reload Value	{TMRx_RR_H, TMRx_RR_L}	0004h

### Continuous Mode

In CONTINUOUS mode, when the end-of-count value, 0000h, is reached, the timer automatically reloads the 16-bit start value from the Timer Reload registers, TMRx\_RR\_H and TMRx\_RR\_L. Downcounting continues on the next clock edge and the timer continues to count until disabled. An example of the timer operating in CONTINUOUS mode is illustrated in Figure 27. Timer register information is indicated in Table 51.

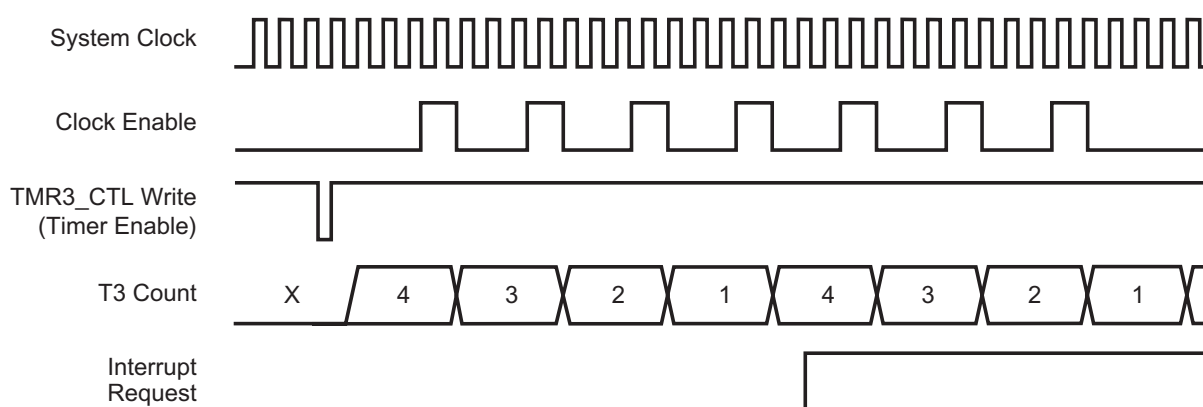

Figure 27. Example: PRT CONTINUOUS Mode Operation

Table 51. Example : PRT CONTINUOUS Mode Parameters

Parameter	Control Register(s)	Value
Timer Enable	TMRx_CTL[TIM_EN]	1
Reload	TMRx_CTL[RLD]	1
Prescaler Divider = 4	TMRx_CTL[CLK_DIV]	00b
CONTINUOUS Mode	TMRx_CTL[TIM_CONT]	1
End of Count Interrupt Enable	TMRx_IER[IRQ_EOC_EN]	1
Timer Reload Value	{TMRx_RR_H, TMRx_RR_L}	0004h

### Timer Interrupts

The terminal count flag, TMRx\_IIR[EOC], is set to 1 whenever the timer reaches 0000h, its end-of-count value in SINGLE PASS mode, or when the timer reloads the start value in CONTINUOUS mode. The terminal count flag is only set when the timer reaches 0000h (or reloads) from 0001h. The timer interrupt flag is not set

to 1 when the timer is loaded with the value 0000h, which selects the maximum time-out period.

The CPU can be programmed to poll the EOC bit for the time-out event. Alternatively, an interrupt service request signal can be sent to the CPU by setting the TMRx\_IER[EOC] bit to 1. Then, when the end-of-count value (0000h) is reached and the EOC bit is set to 1, an interrupt service request signal is passed to the CPU. The interrupt service request signal is deactivated by an CPU Read of the timer interrupt identification register, TMRx\_IIR. All bits in that register are reset by the Read.

The response of the CPU to this interrupt service request is a function of the CPU's interrupt enable flag, IEF1. For more information about this flag, refer to the eZ80<sup>®</sup> CPU User Manual (UM0077), which is available on [zillog.com](http://zillog.com).

### Timer Input Source Selection

Timers 0–3 feature programmable input source selection. By default, the input is taken from the eZ80F91's system clock. The timers can also use the Real-Time Clock source (50, 60, or 32768Hz) as their clock sources. The input source for these timers is set using the timer control register. (TMRx\_CTL[CLK\_SEL])

### Timer Output

The timer count can be directed to the GPIO output pins if required. To enable the Timer Out feature, the GPIO port pin must be configured as an output and for alternate functions. The GPIO output pin toggles each time the timer reaches its end-of-count value. In CONTINUOUS mode operation, enabling the Timer Output feature results in a Timer Output signal period that is twice the timer time-out period. Examples of the Timer Output operation are illustrated in Figure 28 and Table 52. The initial value for the timer output is zero.

Logic to support timer output exists in all timers, but for the eZ80F91 device, only Timer 0 and 2 route the actual timer output to the pins. Because Timer 3 uses the T<sub>OUT</sub> pins for PWMxN signals, the timer outputs are not available when using complementary PWM outputs. See [Table 53](#) for details.

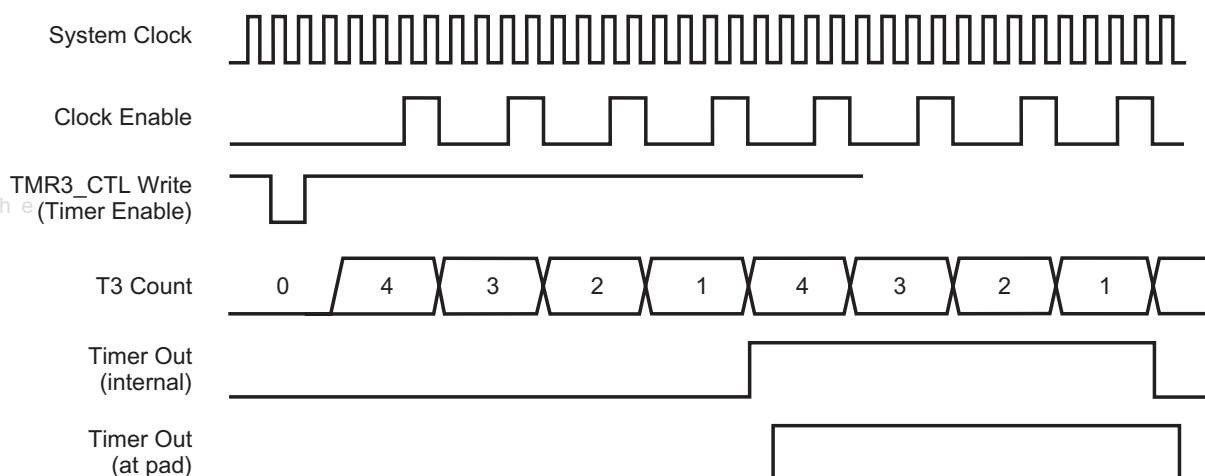

Figure 28. Example: PRT Timer Output Operation

Table 52. Example: PRT Timer Out Parameters

Parameter	Control Register(s)	Value
Timer Enable	TMRx_CTL[TIM_EN]	1
Reload	TMRx_CTL[RLD]	1
Prescaler Divider = 4	TMRx_CTL[CLK_DIV]	00b
CONTINUOUS Mode	TMRx_CTL[TIM_CONT]	1
Timer Reload Value	{TMRx_RR_H, TMRx_RR_L}	0003h

### Break Point Halting

When the eZ80F91 device is running in DEBUG mode, encountering a break point causes all CPU functions to halt. By default, however, the timers keep running. This instance can make debugging timer-related firmware much more difficult. Therefore, the control register contains a BRK\_STP bit. Setting this bit causes the count value to be held during debug break points.

## Specialty Timer Modes

The features described above are common to all timers in the eZ80F91 device. In addition to these common features, some of the timers have additional functionality. The following is a list of the special features for each timer.

- Timer 0
  - no special functions
- Timer 1
  - 1 event counter (EC0)
  - 2 input captures (IC0 and IC1)
- Timer 2
  - 1 event counter (EC1)
- Timer 3
  - 2 input captures (IC2 and IC3)
  - 4 output compares (OC0, OC1, OC2, and OC3)
  - 4 PWM outputs (PWM0, PWM1, PWM2, and PWM3)

Timer 3 contains three specialty modes. Each of these modes is enabled using bits in their respective control registers (TMR3\_CAP\_CTL, TMR3\_OC\_CTL1, TMR3\_PWM\_CTL1). When PWM mode is enabled, the OUTPUT COMPARE and INPUT CAPTURE modes are not available. This instance is due to address space sharing requirements. However, INPUT CAPTURE and OUTPUT COMPARE modes can run concurrently.

Timers with specialty modes offer multiple ways to generate an interrupt. When the interrupt controller services a timer interrupt, the firmware must read the timer's interrupt identification register (TMRx\_IIR) to determine the cause, or causes, for an interrupt request. This register is cleared each time it is read, allowing subsequent events to be identified without interference from prior events.

### Event Counter

When a timer is configured to take its input from a port input pin (ECx), it functions as an event counter. For event counting, the clock prescaler is automatically bypassed and edges (events) cause the timer to decrement. The user must select the rising or the falling edge for counting. Also, the port pins must be configured as inputs.

Input sampling on the port pins results in the counter being updated on the third rising edge of the system clock after the edge event occurs at the port pin. Due to the sampling, the frequency of the event input is limited to one-half the system



clock frequency under ideal conditions. In practice, the event frequency must be less than this value, due to duty cycle variation and system clock jitter.

This EVENT COUNT mode is identical to basic timer operation, except for the clock source. Therefore, interrupts are managed in the same manner.

### RTC Oscillator Input

When the timer clock source is the Real-Time Clock signal, the timer functions just as it does in EVENT COUNT mode, except that it samples the internal RTC clock rather than the ECx pin.

### Input Capture

INPUT CAPTURE mode allows the CPU to determine the timing of specified events on a set of external pins.

A timer intended for use in INPUT CAPTURE mode is set up the same way as in BASIC mode, with one exception. The CPU must also write the TMRx\_CAP\_CTL register to select the edge on which to capture: rising, falling, or both. When one of these events occurs on an input capture pin, the current 16 bit timer value is latched into the capture value register pair (TMRx\_CAP\_A or TMRx\_CAP\_B depending on the IC pin exhibiting the event).

Reading the Low byte of the register pair causes the timer to ignore other capture events on the associated external pin until the High byte is read. This instance prevents a subsequent capture event from overwriting the High byte between the two Reads and generating an invalid capture value. The capture value registers are Read Only.

A capture flag (ICA or ICB) in the TMRx\_IIR register is set whenever a capture event occurs. Setting the interrupt identification register bit TMRx\_IER[IRQ\_ICx\_EN] enables the capture event to generate a timer interrupt.

### Output Compare

The output compare function reverses the input capture function. Rather than store a timer value when an external event occurs, OUTPUT COMPARE mode waits until the timer reaches a specified value, then generates an external event. Although the same base timer is used, up to four separate external pins can be driven, each with its own compare value.

To use OUTPUT COMPARE mode, the CPU must first configure the basic timer parameters. Then it must load up to four 16-bit compare values into the four TMR3\_OCx register pairs. Next, it must load the TMR3\_OC\_CTL2 register to specify the event that occurs upon comparison. The user can select the following events: SET, CLEAR, and TOGGLE. Finally, the CPU must enable OUTPUT COMPARE mode by asserting TMR3\_OC\_CTL1[OC\_EN].

The initial value for the OCx pins in OUTPUT COMPARE mode is 0 by default. It is possible to initialize this value to 1, or force a value at a later time. Setting the TMR3\_OC\_CTL2[OCx\_MODE] value to 0 forces the OCx pin to the selected state provided by the TMR3\_OC\_CTL1[OCx\_INIT] bits. Regardless of any compare events, the pin stays at the forced value until OCx\_MODE is changed. After release, it retains the forced value until modified by an OUTPUT COMPARE event.

Asserting TMR3\_OC\_CTL1[MAST\_MODE] selects MASTER MODE for all OUTPUT COMPARE events, and sets output 0 as the master. As a result, outputs 1, 2, and 3 are caused to disregard output-specific configuration and comparison values and instead mimic the current settings for output 0.

The OCx bits in the TMR3\_IIR register are set whenever the corresponding timer compares occur. TMR3\_IER[IRQ\_OCx\_EN] allows the compare event to generate a timer interrupt.

## Timer Port Pin Allocation

The eZ80F91 device timers interface to the outside world via Ports A and B. These ports are also used for general purpose I/O as well as other assorted functions. Table 53 lists the timer pins and their respective functions.

**Table 53. GPIO Mode Selection When Using Timer Pins**

Port	GPIO Port Bits	GPIO Port Mode	Timer Function	
			PWM_CTL1 MPWM_EN = 0	PWM_CTL1 MPWM_EN = 1
A	PA0	7	OC0	PWM0
	PA1	7	OC1	PWM1
	PA2	7	OC2	PWM2
	PA3	7	OC3	PWM3
			PWM_CTL1 PAIR_EN = 0	PWM_CTL1 PAIR_EN = 1
	PA4	7	TOUT0	PWM0
	PA5	7	TOUT1	PWM1
	PA6	7	EC1	PWM2
	PA7	7		PWM3

Table 53. GPIO Mode Selection When Using Timer Pins (Continued)

Port	GPIO Port Bits	GPIO Port Mode	Timer Function	
			PWM_CTL1 MPWM_EN = 0	PWM_CTL1 MPWM_EN = 1
<b>B</b>	PB0	7	IC0/EC0	
	PB1	7	IC1	
	PB4	7	IC2	
	PB5	7	IC3	

## Timer Registers

The CPU monitors and controls the timer using seven 8-bit registers. These registers are the control register, the interrupt identification register, the interrupt enable register and the reload register pair (High and Low byte). There are also a pair of data registers used to read the current timer count value.

The variable x can be 0, 1, 2, or 3 to represent each of the 4 available timers.

### Basic Timer Register Set

Each timer requires a different set of registers for configuration and control. However, all timers contain the following seven registers, each of which is necessary for basic operation:

- Timer Control Register (TMRx\_CTL)
- Interrupt Identification Register (TMRx\_IIR)
- Interrupt Enable Register (TMRx\_IER)
- Timer Data Registers (TMRx\_DR\_H and TMRx\_DR\_L)
- Timer Reload Registers (TMRx\_RR\_H and TMRx\_RR\_L)

The Timer Data Register is Read Only, while the Timer Reload Register is Write Only. The address space for these two registers is shared.

### Register Set for Capture in Timer 1

In addition to the basic register set, Timer 1 uses the following five registers for its INPUT CAPTURE mode:

- Capture Control Register (TMR1\_CAP\_CTL)
- Capture Value Registers (TMR1\_CAP\_B\_H, TMR1\_CAP\_B\_L, TMR1\_CAP\_A\_H, TMR1\_CAP\_A\_L)

### Register Set for Capture/Compare/PWM in Timer 3

In addition to the basic register set, Timer 3 uses 19 registers for INPUT CAPTURE, OUTPUT COMPARE, and PWM modes. PWM and capture/compare functions cannot be used concurrently, so their register address space is shared. INPUT CAPTURE and OUTPUT COMPARE can be used concurrently—their address space is not shared.

The INPUT CAPTURE mode registers are equivalent to those used in Timer 1 above (substitute TMR3 for TMR1).

OUTPUT COMPARE mode uses the following nine registers:

- Output Compare Control Registers
  - TMR3\_OC\_CTL1
  - TMR3\_OC\_CTL2
- Compare Value Registers
  - TMR3\_OC3\_H
  - TMR3\_OC3\_L
  - TMR3\_OC2\_H
  - TMR3\_OC2\_L
  - TMR3\_OC1\_H
  - TMR3\_OC1\_L
  - TMR3\_OC0\_H
  - TMR3\_OC0\_L

Multiple PWM mode uses the following 19 registers:

- PWM Control Registers
  - TMR3\_PWM\_CTL1
  - TMR3\_PWM\_CTL2
  - TMR3\_PWM\_CTL3
- PWM Rising Edge Values
  - TMR3\_PWM3R\_H
  - TMR3\_PWM3R\_L
  - TMR3\_PWM2R\_H
  - TMR3\_PWM2R\_L
  - TMR3\_PWM1R\_H
  - TMRx\_PWM1R\_L
  - TMR3\_PWM0R\_H
  - TMR3\_PWM0R\_L

- PWM Falling Edge Values

- TMR3\_PWM3F\_H
- TMRx\_PWM3F\_L
- TMR3\_PWM2F\_H
- TMR3\_PWM2F\_L
- TMR3\_PWM1F\_H
- TMR3\_PWM1F\_L
- TMR3\_PWM0F\_H
- TMR3\_PWM0F\_L

www.DataSheet4U.com

### Timer Control Register

The Timer x Control Register, detailed in Table 54, is used to control operation of the timer, including enabling the timer, selecting the clock source, selecting the clock divider, selecting between CONTINUOUS and SINGLEPASS modes, and enabling the auto-reload feature.

**Table 54. Timer Control Register**  
(TMR0\_CTL = 0060h, TMR1\_CTL = 0065h, TMR2\_CTL = 006Fh, TMR3\_CTL = 0074h)

Bit	7	6	5	4	3	2	1	0
<b>Reset</b>	0	0	0	0	0	0	0	0
<b>CPU Access</b>	R/W	R/W	R/W	R/W	R/W	R/W	R/W	R/W

Note: R = Read only; R/W = Read/Write.

Bit Position	Value	Description
7 BRK_STOP	0	The timer continues to operate during debug break points.
	1	The timer stops operation and holds count value during debug break points.
[6:5] CLK_SEL	00	Timer source is the system clock divided by the prescaler.
	01	Timer source is the Real Time Clock Input.
	10	Timer source is the Event Count (ECx) input—falling edge. For Timer 1 this is EC0. For Timer 2, this is EC1.
	11	Timer source is the Event Count (ECx) input—rising edge. For Timer 1 this is EC0. For Timer 2, this is EC1.

[4:3] CLK_DIV	00	System clock divider = 4.
	01	System clock divider = 16.
	10	System clock divider = 64.
	11	System clock divider = 256.
2 TIM_CONT	0	The timer operates in SINGLE PASS mode. TIM_EN (bit 0) is reset to 0, and counting stops when the end-of-count value is reached.
	1	The timer operates in CONTINUOUS mode. The timer reload value is written to the counter when the end-of-count value is reached.
1 RLD	0	Reload function is not forced.
	1	Force reload. When a 1 is written to this bit, the values in the reload registers are loaded into the downcounter.
0 TIM_EN	0	The programmable reload timer is disabled.
	1	The programmable reload timer is enabled.

### Timer Interrupt Enable Register

The Timer x Interrupt Enable Register, detailed in Table 55, is used to control operation of the timer interrupts. Only bits related to functions present in a given timer are active.

**Table 55. Timer Interrupt Enable**  
(TMR0\_IER = 0061h, TMR1\_IER = 0066h, TMR2\_IER = 0070h, TMR3\_IER = 0075h)

Bit	7	6	5	4	3	2	1	0
<b>Reset</b>	0	0	0	0	0	0	0	0
<b>CPU Access</b>	R/W	R/W	R/W	R/W	R/W	R/W	R/W	R/W

Note: R = Read only; R/W = Read/Write.

Bit Position	Value	Description
7	0	Unused.
6 IRQ_OC3_EN	0	Interrupt requests for OC3 are disabled (valid only in OUTPUT COMPARE mode). OC operations occur in Timer 3.
	1	Interrupt requests for OC3 are enabled (valid only in OUTPUT COMPARE mode). OC operations occur in Timer 3.



5 IRQ_OC2_EN	0	Interrupt requests for OC2 are disabled (valid only in OUTPUT COMPARE mode). OC operations occur in Timer 3.
	1	Interrupt requests for OC2 are enabled (valid only in OUTPUT COMPARE mode). OC operations occur in Timer 3.
4 IRQ_OC1_EN	0	Interrupt requests for OC1 are disabled (valid only in OUTPUT COMPARE mode). OC operations occur in Timer 3.
	1	Interrupt requests for OC1 are enabled (valid only in OUTPUT COMPARE mode). OC operations occur in Timer 3.
3 IRQ_OC0_EN	0	Interrupt requests for OC0 are disabled (valid only in OUTPUT COMPARE mode). OC operations occur in Timer 3.
	1	Interrupt requests for OC0 are enabled (valid only in OUTPUT COMPARE mode). OC operations occur in Timer 3.
2 IRQ_ICB_EN	0	Interrupt requests for ICx are disabled (valid only in INPUT CAPTURE mode). Timer 1: the capture pin is IC1. Timer 3: the capture pin is IC3.
	1	Interrupt requests for ICx are enabled (valid only in INPUT CAPTURE mode). For Timer 1: the capture pin is IC1. For Timer 3: the capture pin is IC3.
1 IRQ_ICA_EN	0	Interrupt requests for ICA or PWM power trip are disabled (valid only in INPUT CAPTURE and PWM modes). For Timer 1: the capture pin is IC0. For Timer 3: the capture pin is IC2.
	1	Interrupt requests for ICA or PWM power trip are enabled (valid only in INPUT CAPTURE and PWM modes). For Timer 1: the capture pin is IC0. For Timer 3: the capture pin is IC2.
0 IRQ_EOC_EN	0	Interrupt on end-of-count is disabled.
	1	Interrupt on end-of-count is enabled.

### Timer Interrupt Identification Register

The Timer x Interrupt Identification Register, detailed in Table 56, is used to flag timer events so that the CPU can determine the cause of a timer interrupt. This register is cleared by a CPU Read.

**Table 56. Timer Interrupt Identification Register**  
(TMR0\_IIR = 0062h, TMR1\_IIR = 0067h, TMR2\_IIR = 0071h, TMR3\_IIR = 0076h)

Bit	7	6	5	4	3	2	1	0
<b>Reset</b>	0	0	0	0	0	0	0	0
<b>CPU Access</b>	R	R	R	R	R	R	R	R

Note: R = Read only;

Bit Position	Value	Description
7	0	Unused.
6 OC3	0	Output compare, OC3, does not occur.
	1	Output compare, OC3, occurs.
5 OC3	0	Output compare, OC2, does not occur.
	1	Output compare, OC2, occurs.
4 OC1	0	Output compare, OC1, does not occur.
	1	Output compare, OC1, occurs.
3 OC0	0	Output compare, OC0, does not occur.
	1	Output compare, OC0, occurs.
2 ICB	0	Input capture, ICB, does not occur. For Timer 1, the capture pin is IC1. For Timer 3, the capture pin is IC3.
	1	Input capture, ICB, occurs. For Timer 1, the capture pin is IC1. For Timer 3, the capture pin is IC3.
1 ICA	0	Input capture, ICA, or PWM power trip does not occur. For Timer 1, the capture pin is IC0. For Timer 3, the capture pin is IC2.
	1	Input capture, ICA, or PWM power trip occurs. For Timer 1, the capture pin is IC0. For Timer 3, the capture pin is IC2.
0 EOC	0	End-of-count does not occur.
	1	End-of-count occurs.



### Timer Data Register—Low Byte

The Timer x Data Register—Low Byte returns the Low byte of the current count value of the selected timer. The Timer Data Register—Low Byte, detailed in Table 57, can be read while the timer is in operation. Reading the current count value does not affect timer operation. To read the 16-bit data of the current count value, {TMRx\_DR\_H[7:0], TMRx\_DR\_L[7:0]}, first read the Timer Data Register—Low Byte, followed by the Timer Data Register—High Byte. The Timer Data Register—High Byte value is latched into temporary storage when a Read of the Timer Data Register—Low Byte occurs.

This register shares its address with the corresponding timer reload register.

**Table 57. Timer Data Register—Low Byte**  
(TMR0\_DR\_L = 0063h, TMR1\_DR\_L = 0068h, TMR2\_DR\_L = 0072h, TMR3\_DR\_L = 0077h)

Bit	7	6	5	4	3	2	1	0
<b>Reset</b>	0	0	0	0	0	0	0	0
<b>CPU Access</b>	R	R	R	R	R	R	R	R

Note: R = Read only.

Bit Position	Value	Description
[7:0] TMR_DR_L	00h–FFh	These bits represent the Low byte of the 2-byte timer data value, {TMRx_DR_H[7:0], TMRx_DR_L[7:0]}. Bit 7 is bit 7 of the 16-bit timer data value. Bit 0 is bit 0 (lsb) of the 16-bit timer data value.

### Timer Data Register—High Byte

The Timer x Data Register—High Byte returns the High byte of the count value of the selected timer as it existed at the time that the Low byte was read. The Timer Data Register—High Byte, detailed in Table 58, can be read while the timer is in operation. Reading the current count value does not affect timer operation. To read the 16-bit data of the current count value, {TMRx\_DR\_H[7:0], TMRx\_DR\_L[7:0]}, first read the Timer Data Register—Low Byte followed by the Timer Data Register—High Byte. The Timer Data Register—High Byte value is latched into temporary storage when a Read of the Timer Data Register—Low Byte occurs.

This register shares its address with the corresponding timer reload register.

**Table 58. Timer Data Register—High Byte**  
(TMR0\_DR\_H = 0064h, TMR1\_DR\_H = 0069h, TMR2\_DR\_H = 0073h,  
TMR3\_DR\_H = 0078h)

Bit	7	6	5	4	3	2	1	0
<b>Reset</b>	0	0	0	0	0	0	0	0
<b>CPU Access</b>	R	R	R	R	R	R	R	R

Note: R = Read only.

Bit Position	Value	Description
[7:0] TMR_DR_H	00h–FFh	These bits represent the High byte of the 2-byte timer data value, {TMRx_DR_H[7:0], TMRx_DR_L[7:0]}. Bit 7 is bit 15 (msb) of the 16-bit timer data value. Bit 0 is bit 8 of the 16-bit timer data value.

### Timer Reload Register—Low Byte

The Timer x Reload Register—Low Byte, detailed in Table 59, stores the least-significant byte (LSB) of the 2-byte timer reload value. In CONTINUOUS mode, the timer reload value is reloaded into the timer upon end-of-count. When the reload bit (TMRx\_CTL[RLD]) is set to 1 forcing the reload function, the timer reload value is written to the timer on the next rising edge of the clock.

This register shares its address with the corresponding timer data register.

**Table 59. Timer Reload Register—Low Byte**  
(TMR0\_RR\_L = 0063h, TMR1\_RR\_L = 0068h, TMR2\_RR\_L = 0072h,  
TMR3\_RR\_L = 0077h)

Bit	7	6	5	4	3	2	1	0
<b>Reset</b>	0	0	0	0	0	0	0	0
<b>CPU Access</b>	W	W	W	W	W	W	W	W

Note: W = Write Only.

Bit Position	Value	Description
[7:0] TMR_RR_L	00h–FFh	These bits represent the Low byte of the 2-byte timer reload value, {TMRx_RR_H[7:0], TMRx_RR_L[7:0]}. Bit 7 is bit 7 of the 16-bit timer reload value. Bit 0 is bit 0 (lsb) of the 16-bit timer reload value.

### Timer Reload Register—High Byte

The Timer x Reload Register—High Byte, detailed in Table 60, stores the most-significant byte (MSB) of the 2-byte timer reload value. In CONTINUOUS mode, the timer reload value is reloaded into the timer upon end-of-count. When the reload bit (TMRx\_CTL[RLD]) is set to 1, thereby forcing the reload function, the timer reload value is written to the timer on the next rising edge of the clock.

This register shares its address with the corresponding timer data register.

**Table 60. Timer Reload Register—High Byte**  
(TMR0\_RR\_H = 0064h, TMR1\_RR\_H = 0069h, TMR2\_RR\_H = 0073h,  
TMR3\_RR\_H = 0078h)

Bit	7	6	5	4	3	2	1	0
<b>Reset</b>	0	0	0	0	0	0	0	0
<b>CPU Access</b>	W	W	W	W	W	W	W	W

Note: W = Write Only.

Bit Position	Value	Description
[7:0] TMR_RR_H	00h–FFh	These bits represent the High byte of the 2-byte timer reload value, {TMRx_RR_H[7:0], TMRx_RR_L[7:0]}. Bit 7 is bit 15 (msb) of the 16-bit timer reload value. Bit 0 is bit 8 of the 16-bit timer reload value.

### Timer Input Capture Control Register

The Timer x Input Capture Control Register, detailed in Table 61, is used to select the edge or edges to be captured. For Timer 1, CAP\_EDGE\_B is used for IC1, and CAP\_EDGE\_A is for IC0. For Timer 3, CAP\_EDGE\_B is for IC3, and CAP\_EDGE\_A is for IC2.

**Table 61. Timer Input Capture Control Register**  
(TMR1\_CAP\_CTL = 006Ah, TMR3\_CAP\_CTL = 007Bh)

Bit	7	6	5	4	3	2	1	0
<b>Reset</b>	0	0	0	0	0	0	0	0
<b>CPU Access</b>	R/W	R/W	R/W	R/W	R/W	R/W	R/W	R/W

Note: R = Read only; R/W = Read/Write.

Bit Position	Value	Description
[7:4]	0000	Reserved

[3:2] CAP_EDGE_B	00	Disable capture on ICB.
	01	Enable capture only on the falling edge of ICB.
	10	Enable capture only on the rising edge of ICB.
	11	Enable capture on both edges of ICB.
[1:0] CAP_EDGE_A	00	Disable capture on ICA.
	01	Enable capture only on the falling edge of ICA.
	10	Enable capture only on the rising edge of ICA.
	11	Enable capture on both edges of ICA.

### Timer Input Capture Value A Register—Low Byte

The Timer x Input Capture Value A Register—Low Byte, detailed in Table 62, stores the Low byte of the capture value for external input A. For Timer 1, the external input is IC0. For Timer 3, it is IC2.

**Table 62. Timer Input Capture Value Register A—Low Byte**  
(TMR1\_CAPA\_L = 006Bh, TMR3\_CAPA\_L = 007Ch)

Bit	7	6	5	4	3	2	1	0
<b>Reset</b>	0	0	0	0	0	0	0	0
<b>CPU Access</b>	R	R	R	R	R	R	R	R

Note: R = Read only.

Bit Position	Value	Description
[7:0] TMRx_CAPA_L	00h–FFh	These bits represent the Low byte of the 2-byte capture value, {TMRx_CAPA_H[7:0], TMRx_CAPA_L[7:0]}. Bit 7 is bit 7 of the 16-bit data value. Bit 0 is bit 0 (lsb) of the 16-bit timer data value.

### Timer Input Capture Value A Register—High Byte

The Timer x Input Capture Value A Register—High Byte, detailed in Table 63, stores the High byte of the capture value for external input A. For Timer 1, the external input is IC0. For Timer 3, it is IC2.

**Table 63. Timer Input Capture Value Register A—High Byte**  
(TMR1\_CAPA\_H = 006Ch, TMR3\_CAPA\_H = 007Dh)

Bit	7	6	5	4	3	2	1	0
Reset	0	0	0	0	0	0	0	0
CPU Access	R	R	R	R	R	R	R	R

Note: R = Read only.

Bit Position	Value	Description
[7:0] TMRx_CAPA_H	00h–FFh	These bits represent the High byte of the 2-byte capture value, {TMRx_CAPA_H[7:0], TMRx_CAPA_L[7:0]}. Bit 7 is bit 15 (msb) of the 16-bit data value. Bit 0 is bit 8 of the 16-bit timer data value.

### Timer Input Capture Value B Register—Low Byte

The Timer x Input Capture Value B Register—Low Byte, detailed in Table 64, stores the Low byte of the capture value for external input B. For Timer 1, the external input is IC1. For Timer 3, it is IC3.

**Table 64. Timer Input Capture Value Register B—Low Byte**  
(TMR1\_CAPB\_L = 006Dh, TMR3\_CAPB\_L = 007Eh)

Bit	7	6	5	4	3	2	1	0
Reset	0	0	0	0	0	0	0	0
CPU Access	R	R	R	R	R	R	R	R

Note: R = Read only.

Bit Position	Value	Description
[7:0] TMRx_CAPB_L	00h–FFh	These bits represent the Low byte of the 2-byte capture value, {TMRx_CAPB_H[7:0], TMRx_CAPB_L[7:0]}. Bit 7 is bit 7 of the 16-bit data value. Bit 0 is bit 0 (lsb) of the 16-bit timer data value.

### Timer Input Capture Value B Register—High Byte

The Timer x Input Capture Value B Register—High Byte, detailed in Table 65, stores the High byte of the capture value for external input B. For Timer 1, the external input is IC0. For Timer 3, it is IC3.

**Table 65. Timer Input Capture Value Register B—High Byte**  
(TMR1\_CAPB\_H = 006Eh, TMR3\_CAPB\_H = 007Fh)

Bit	7	6	5	4	3	2	1	0
Reset	0	0	0	0	0	0	0	0
CPU Access	R	R	R	R	R	R	R	R

Note: R = Read only.

Bit Position	Value	Description
[7:0] TMRx_CAPB_H	00h–FFh	These bits represent the High byte of the 2-byte capture value, {TMRx_CAPB_H[7:0], TMRx_CAPB_L[7:0]}. Bit 7 is bit 15 (msb) of the 16-bit data value. Bit 0 is bit 8 of the 16-bit timer data value.

### Timer Output Compare Control Register 1

The Timer3 Output Compare Control Register 1, detailed in Table 66, is used to select the Master Mode and to provide initial values for the OC pins.

**Table 66. Timer Output Compare Control Register 1**  
(TMR3\_OC\_CTL1 = 0080h)

Bit	7	6	5	4	3	2	1	0
Reset	0	0	0	0	0	0	0	0
CPU Access	R/W	R/W	R/W	R/W	R/W	R/W	R/W	R/W

Note: R = Read only; R/W = Read/Write.

Bit Position	Value	Description
[7:6]	00	Unused
5 OC3_INIT	0	OC pin cleared when initialized.
	1	OC pin set when initialized.
4 OC2_INIT	0	OC pin cleared when initialized.
	1	OC pin set when initialized.

3 OC1_INIT	0	OC pin cleared when initialized.
	1	OC pin set when initialized.
2 OC0_INIT	0	OC pin cleared when initialized.
	1	OC pin set when initialized.
1 MAST_MODE	0	OC pins are independent.
	1	OC pins all mimic OC0.
0 OC_EN	0	OUTPUT COMPARE mode is disabled.
	1	OUTPUT COMPARE mode is enabled.

### Timer Output Compare Control Register 2

The Timer3 Output Compare Control Register 2, detailed in Table 67, is used to select the event that will occur on the output compare pins when a timer compare happens.

**Table 67. Timer Output Compare Control Register 2**  
(TMR3\_OC\_CTL2 = 0081h)

Bit	7	6	5	4	3	2	1	0
<b>Reset</b>	0	0	0	0	0	0	0	0
<b>CPU Access</b>	R/W	R/W	R/W	R/W	R/W	R/W	R/W	R/W

Note: R/W = Read/Write.

Bit Position	Value	Description
[7:6] OC3_MODE	00	Initialize OC pin to value specified in TMR3_OC_CTL1[OC3_INT].
	01	OC pin is cleared upon timer compare.
	10	OC pin is set upon timer compare.
	11	OC pin toggles upon timer compare.
[5:4] OC2_MODE	00	Initialize OC pin to value specified in TMR3_OC_CTL1[OC2_INT].
	01	OC pin is cleared upon timer compare.
	10	OC pin is set upon timer compare.
	11	OC pin toggles upon timer compare.

[3:2] OC1_MODE	00	Initialize OC pin to value specified in TMR3_OC_CTL1[OC1_INT].
	01	OC pin is cleared upon timer compare.
	10	OC pin is set upon timer compare.
	11	OC pin toggles upon timer compare.
[1:0] OC0_MODE	00	Initialize OC pin to value specified in TMR3_OC_CTL1[OC0_INT].
	01	OC pin is cleared upon timer compare.
	10	OC pin is set upon timer compare.
	11	OC pin toggles upon timer compare.

### Timer Output Compare Value Register—Low Byte

The Timer3 Output Compare x Value Register—Low Byte, detailed in Table 68, stores the Low byte of the compare value for OC0–OC3.

**Table 68. Compare Value Register—Low Byte**  
(TMR3\_OC0\_L = 0082h, TMR3\_OC1\_L = 0084h,  
TMR3\_OC2\_L = 0086h, TMR3\_OC3\_L = 0088h)

Bit	7	6	5	4	3	2	1	0
<b>Reset</b>	0	0	0	0	0	0	0	0
<b>CPU Access</b>	R/W	R/W	R/W	R/W	R/W	R/W	R/W	R/W

Note: R/W = Read/Write.

Bit Position	Value	Description
[7:0] TMR3_OCx_L	00h–FFh	These bits represent the Low byte of the 2-byte compare value, {TMR3_OCx_H[7:0], TMR3_OCx_L[7:0]}. Bit 7 is bit 7 of the 16-bit data value. Bit 0 is bit 0 (lsb) of the 16-bit timer compare value.



### Timer Output Compare Value Register—High Byte

The Timer3 Output Compare x Value Register—High Byte, detailed in Table 69, stores the High byte of the compare value for OC0–OC3.

**Table 69. Compare Value Register—High Byte**  
(TMR3\_OC0\_H = 0083h, TMR3\_OC1\_H = 0085h,  
TMR3\_OC2\_H = 0087h, TMR3\_OC3\_H = 0089h)

Bit	7	6	5	4	3	2	1	0
Reset	0	0	0	0	0	0	0	0
CPU Access	R/W	R/W	R/W	R/W	R/W	R/W	R/W	R/W

Note: R/W = Read/Write.

Bit Position	Value	Description
[7:0] TMR3_OCx_H	00h–FFh	These bits represent the High byte of the 2-byte compare value, {TMR3_OCx_H[7:0], TMR3_OCx_L[7:0]}. Bit 7 is bit 15 (msb) of the 16-bit data value. Bit 0 is bit 8 of the 16-bit timer compare value.

## Multi-PWM Mode

### Multi-PWM Mode Overview

The special Multi-PWM mode uses the Timer 3 16-bit counter as the primary time-keeper to control up to 4 pulse-width modulated (PWM) generators. The 16-bit reload value for Timer 3 sets a common period for each of the PWM signals. However, the duty cycle and phase for each generator are independent—that is, the High and Low periods for each PWM generator are set independently. In addition, each of the 4 PWM generators is enabled independently. The 8 PWM signals (4 PWM output signals and their inverses) are output via Port A. A functional block diagram of the Multi-PWM is illustrated in Figure 29.

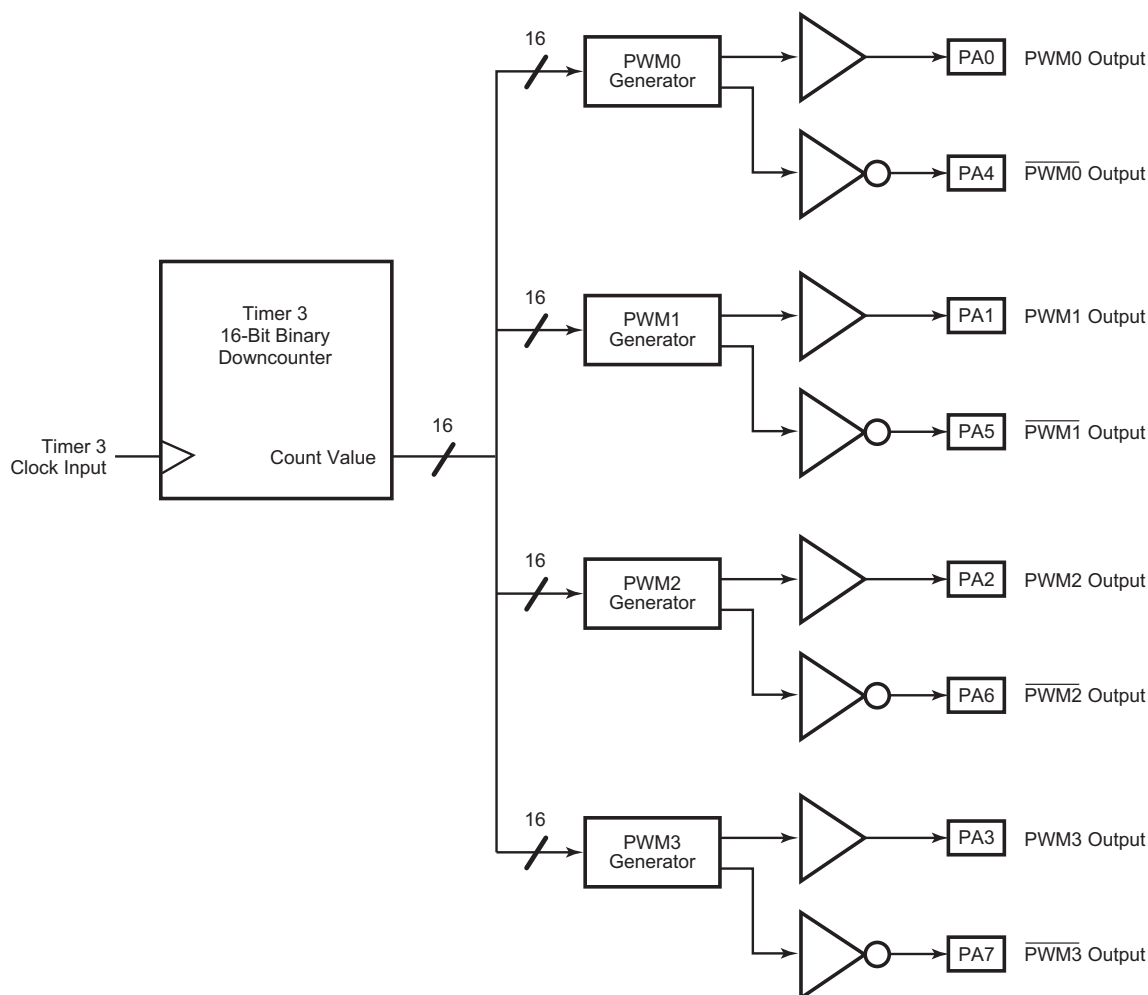

**Figure 29. Multi-PWM Simplified Block Diagram**

Setting TMR3\_PWM\_CTL1[MPWM\_EN] to 1 enables Multi-PWM mode. The TMR3\_PWM\_CTL1 register bits enable the 4 individual PWM generators by adjusting settings according to the list provided in Table 70.

**Table 70. Enabling PWM Generators**

Enable PWM generator 0 by setting TMR3_PWM_CTL1[PWM0_EN] to 1.
Enable PWM generator 1 by setting TMR3_PWM_CTL1[PWM1_EN] to 1.
Enable PWM generator 2 by setting TMR3_PWM_CTL1[PWM2_EN] to 1.
Enable PWM generator 3 by setting TMR3_PWM_CTL1[PWM3_EN] to 1.

The inverted PWM outputs  $\overline{\text{PWM0}}$ ,  $\overline{\text{PWM1}}$ ,  $\overline{\text{PWM2}}$ , and  $\overline{\text{PWM3}}$  are globally enabled by setting TMR3\_PWM\_CTL1[PAIR\_EN] to 1. The individual PWM generators must be enabled for the associated inverted PWM signals to be output.

For each of the 4 PWM generators, there is a 16-bit rising edge value {TMR3\_PWMxR\_H[PWMxR\_H], TMR3\_PWMxR\_L[PWMxR\_L]} and a 16-bit falling edge value {TMR3\_PWMxF\_H[PWMxF\_H], TMR3\_PWMxF\_L[PWMxF\_L]} for a total of 16 registers. The rising-edge byte pairs define the timer count at which the PWMx output transitions from Low to High. Conversely, the falling-edge byte pairs define the timer count at which the PWMx output transitions from High to Low. Upon reset, all enabled PWM outputs begin Low and all PWMx outputs begin High. When the PWMx output is Low, the logic is looking for a match between the timer count and the rising edge value, and vice versa. Therefore, in a case in which the rising edge value is the same as the falling edge value, the PWM output frequency is one-half the rate at which the counter passes through its entire count cycle (from reload value down to 0000h).

Figures 30 and 31 demonstrate a simple multi-PWM output and an expanded view of the timing, respectively. Associated control values are listed in Table 71.

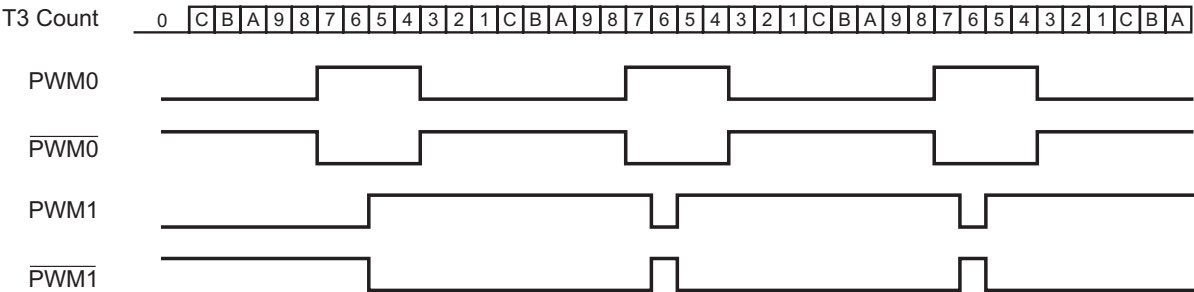

Figure 30. Multi-PWM Operation

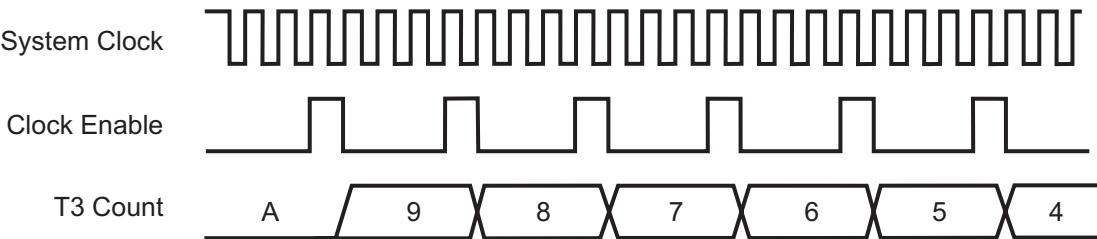

Figure 31. Multi-PWM Operation—Expanded View of Timing

Table 71. Example: Multi-PWM Addressing

Parameter	Control Register(s)	Value
Timer Reload Value	{TMR3_RR_H, TMR3_RR_L}	000Ch
PWM0 rising edge	{TMR3_PWM0R_H, TMR3_PWM0R_L}	0008h
PWM0 falling edge	{TMR3_PWM0F_H, TMR3_PWM0F_L}	0004h
PWM1 rising edge	{TMR3_PWM1R_H, TMR3_PWM1R_L}	0006h
PWM1 falling edge	{TMR3_PWM1F_H, TMR3_PWM1F_L}	0007h
PWM enable	TMR3_PWM_CTL1[PAIR_EN]	1
PWM0 enable	TMR3_PWM_CTL1[PWM0_EN]	1
PWM1 enable	TMR3_PWM_CTL1[PWM1_EN]	1
Multi-PWM enable	TMR3_PWM_CTL1[MPWM_EN]	1
Prescaler Divider = 4	TMR3_CTL[CLK_DIV]	00b
PWM nonoverlapping delay = 0	TMR3_PWM_CTL2[PWM_DLY]	0000b

## PWM Master Mode

In PWM Master mode, the pair of output signals generated from the PWM0 generator (PWM0 and PWM0) are directed to all four sets of PWM output pairs. Setting TMR3\_PWM\_CTL1[MM\_EN] to 1 enables PWM Master mode. Assuming the outputs are all enabled and no AND/OR gating is used, all four PWM output pairs transition simultaneously under the direction of PWM0 and PWM0. In PWM Master mode, the outputs can still be gated individually using the AND/OR gating functions described in the next section. Multi-PWM mode and the individual PWM outputs must be enabled along with PWM Master mode. It is possible to enable or disable any combination of the 4 PWM outputs while running in PWM Master mode.

## Modification of Edge Transition Values

Special circuitry is included for the update of the PWM edge transition values. Normal use requires that these values be updated while the PWM generator is running.

- **Note:** Under certain circumstances, electric motors driven by the PWM logic can encounter rough operation. In essence, cycles can be skipped if the PWM waveform edge is not carefully modified.

Without special consideration, if a PWM generator looks for a particular count to make a state transition, and if the edge transition value changes to a value that already occurred in the current counter count-down cycle, then the transition is missed. The PWM generator holds the current output state until the counter reloads and cycles through to the appropriate edge transition value again. In effect, an entire cycle of the PWM waveform can be skipped with the signal held at a DC value. The change in PWM waveform duty cycle from cycle to cycle must be limited to some fraction of a period to avoid rough running. To avoid unintentional roughness due to timing of the load operation for the register values in question, the PWM edge transition values are double-buffered and exhibit the following behavior:

1. When the PWM generators are disabled, PWM edge transition values written by the CPU are immediately loaded into the PWM edge transition registers.
2. When the PWM generators are enabled, a PWM edge transition value is loaded into a buffer register and transferred to its destination register only upon a specific transition event. A rising edge transition value is only loaded upon a falling edge transition event, and a falling edge transition value is only loaded upon a rising edge transition event.

## AND/OR Gating of the PWM Outputs

When in Multi-PWM mode, it is possible for the user to turn off PWM propagation to the pins without disabling the PWM generator. This feature is global and applies to all enabled PWM generators. The function is implemented by applying digital logic (AND or OR functions) to combine the corresponding bits in the port output register with the PWM and PWM outputs.

The AND or OR functions are enabled on all PWM outputs by setting TMR3\_PWM\_CTL2[AO\_EN] to either a 01b (AND) or 10b (OR). Any other value disables this feature. Likewise, the AND or OR functions are enabled on all PWM outputs by setting TMR3\_PWM\_CTL2[AON\_EN] to either a 01b (AND) or 10b (OR). Any other value disables this feature. A functional block diagram for the AND/OR gating feature for PWM0 and PWM0 is illustrated in Figure 32. The functionality for the other three PWM pairs is identical.

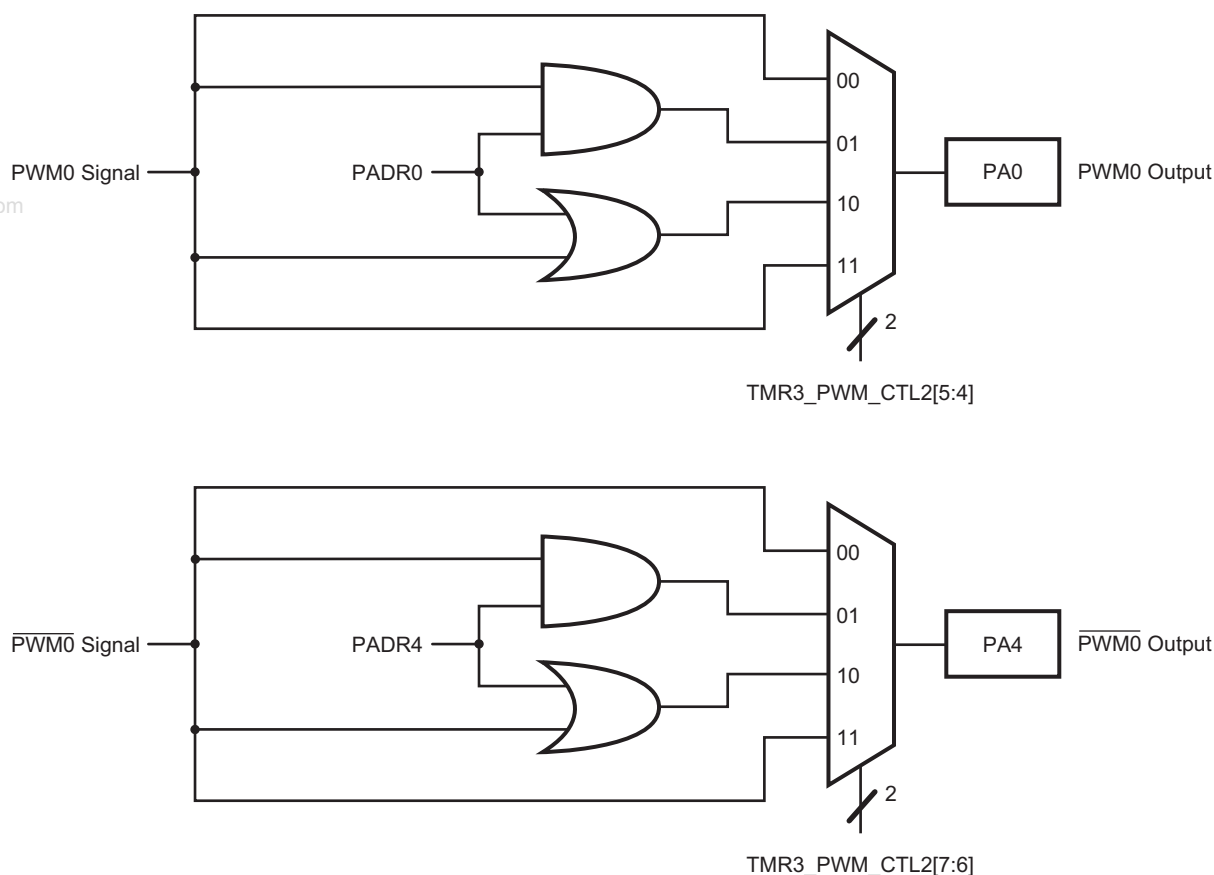

**Figure 32. PWM AND/OR Gating Functional Diagram**

If the user enables the OR function on all PWM outputs and PADR0 is set to 1, then the PWM0 output on PA0 is forced High. Similarly, if the user selects the AND function on all PWM outputs and PADR0 is set to a 0, then the PWM0 output on PA0 is forced Low.

## PWM Nonoverlapping Output Pair Delays

A delay can be added between the falling edge of the PWM ( $\overline{\text{PWM}}$ ) outputs and the rising edge of the PWM ( $\text{PWM}$ ) outputs. This delay can be set to assure that even with load and output drive variations there will be no overlap between the falling edge of a PWM ( $\text{PWM}$ ) output and the rising edge of its paired output. The selected delay is global to all four PWM pairs. The delay duration is software-selectable using the 4-bit field TMR3\_PWM\_CTL2[PWM\_DLY]. The duration is programmable in units of the system clock (SCLK), from 0 SCLK periods to 15 SCLK periods. The TMR3\_PWM\_CTL2[PWM\_DLY] bits are mapped directly to a

counter, such that a setting of 0000b represents a delay of 0 system clock periods, and a setting of 1111b represents a delay of 15 system clock periods. The PWM delay feature is illustrated in Figure 33, with associated addressing listed in Table 72.

- **Note:** The PWM nonoverlapping delay time must always be defined to be less than the delay between the rising and falling edges (and the delay between the falling and rising edges) of all Multi-PWM outputs. In other words, a rising (falling) edge cannot be delayed beyond the time at which it is subsequently scheduled to fall (rise).

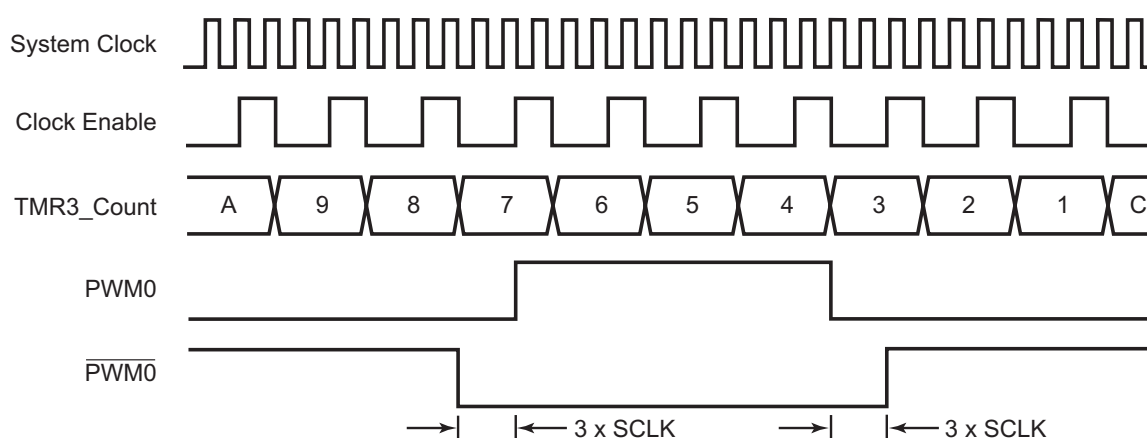

Figure 33. PWM Nonoverlapping Output Delay

Table 72. PWM Nonoverlapping Output Addressing

Parameter	Control Register(s)	Value
Timer clock is SCLK ÷ 4	TMR3_CTL[CLK_DIV]	00b
Timer reload value	{TMR3_RR_H, TMR3_RR_L}	000Ch
PWM0 rising edge	{TMR3_PWM0R_H, TMR3_PWM0R_L}	0008h
PWM0 falling edge	{TMR3_PWM0F_H, TMR3_PWM0F_L}	0004h
Prescaler divider = 4	TMR3_CTL[CLK_DIV]	00b
PWM nonoverlapping delay = 3	TMR3_PWM_CTL2[PWM_DLY]	0011b
PWM enable	TMR3_PWM_CTL1[PAIR_EN]	1
PWM0 enable	TMR3_PWM_CTL1[PWM0_EN]	1
Multi-PWM enable	TMR3_PWM_CTL1[MPWN_EN]	1

## Multi-PWM Power-Trip Mode

When enabled, the Multi-PWM power-trip feature forces the enabled PWM outputs to a predetermined state when an interrupt is generated from an external source via IC0, IC1, IC2, or IC3. One or multiple external interrupt sources can be enabled at any given time. If multiple sources are enabled, any of the selected external sources can trigger an interrupt. Configuring the PWM\_CTL3 register enables or disables interrupt sources. See [Table 75](#) on page 161.

The possible interrupt sources for a Multi-PWM power-trip are:

- IC0—digital input
- IC1—digital input
- IC2—digital input
- IC3—digital input

When the power trip is detected, TMR3\_PWM\_CTL3[PTD] is set to 1 to indicate detection of the power-trip. A value of 0 signifies that no power-trip is detected.

The PWMs can only be released after a power-trip when TMR3\_PWM\_CTL3[PTD] is written back to 0 by software. As a result, the user is allowed to check the conditions of the motor being controlled before releasing the PWMs. The explicit release also prevents noise glitches after a power-trip from causing an accidental exit or reentry of the PWM power-trip state.

The programmable power-trip states of the PWMs are globally grouped for the PWM outputs and the inverting PWM outputs. Upon detection of a power-trip, the PWM outputs can be forced to either a High state, a Low state, or tristate. The settings for the power-trip states are made with power-trip control bits TMR3\_PWM\_CTL3[PT\_LVL], TMR3\_PWM\_CTL3[PT\_LVL\_N], and TMR3\_PWM\_CTL3[PT\_TRI].



## Multi-PWM Control Registers

### Pulse-Width Modulation Control Register 1

The PWM Control Register 1, detailed in Table 73, controls PWM function enables.

**Table 73. PWM Control Register 1**  
(PWM\_CTL1 = 0079h)

Bit	7	6	5	4	3	2	1	0
<b>Reset</b>	0	0	0	0	0	0	0	0
<b>CPU Access</b>	R/W	R/W	R/W	R/W	R/W	R/W	R/W	R/W

Note: R/W = Read/Write.

Bit Position	Value	Description
7 PAIR_EN	0	Global disable of the PWM outputs (PWM outputs enabled only).
	1	Global enable of the PWM and PWM output pairs.
6 PT_EN	0	Disable power-trip feature.
	1	Enable power-trip feature.
5 MM_EN	0	Disable Master mode.
	1	Enable Master mode.
4 PWM3_EN	0	Disable PWM generator 3.
	1	Enable PWM generator 3.
3 PWM2_EN	0	Disable PWM generator 2.
	1	Enable PWM generator 2.
2 PWM1_EN	0	Disable PWM generator 1.
	1	Enable PWM generator 1.
1 PWM0_EN	0	Disable PWM generator 0.
	1	Enable PWM generator 0.
0 MPWM_EN	0	Disable Multi-PWM mode.
	1	Enable Multi-PWM mode.

## Pulse-Width Modulation Control Register 2

The PWM Control Register 2, detailed in Table 74, controls PWM AND/OR and edge delay functions.

**Table 74. PWM Control Register 2**  
(PWM\_CTL2 = 007Ah)

Bit	7	6	5	4	3	2	1	0
<b>Reset</b>	0	0	0	0	0	0	0	0
<b>CPU Access</b>	R/W	R/W	R/W	R/W	R/W	R/W	R/W	R/W

Note: R/W = Read/Write.

Bit Position	Value	Description
[7:6] AON_EN	00	Disable AND/OR features on PWM.
	01	Enable AND logic on PWM.
	10	Enable OR logic on PWM.
	11	Disable AND/OR features on PWM.
[5:4] AO_EN	00	Disable AND/OR features on PWM.
	01	Enable AND logic on PWM.
	10	Enable OR logic on PWM.
	11	Disable AND/OR features on PWM.

[3:0] PWM_DLY	0000	No delay <u>between</u> falling edge of PWM (PWM) and rising edge of PWM (PWM)
	0001	<u>Delay</u> of 1 SCLK periods <u>between</u> falling edge of PWM (PWM) and rising edge of PWM (PWM)
	0010	<u>Delay</u> of 2 SCLK periods <u>between</u> falling edge of PWM (PWM) and rising edge of PWM (PWM)
	0011	<u>Delay</u> of 3 SCLK periods <u>between</u> falling edge of PWM (PWM) and rising edge of PWM (PWM)
	0100	<u>Delay</u> of 4 SCLK periods <u>between</u> falling edge of PWM (PWM) and rising edge of PWM (PWM)
	0101	<u>Delay</u> of 5 SCLK periods <u>between</u> falling edge of PWM (PWM) and rising edge of PWM (PWM)
	0110	<u>Delay</u> of 6 SCLK periods <u>between</u> falling edge of PWM (PWM) and rising edge of PWM (PWM)
	0111	<u>Delay</u> of 7 SCLK periods <u>between</u> falling edge of PWM (PWM) and rising edge of PWM (PWM)
	1000	<u>Delay</u> of 8 SCLK periods <u>between</u> falling edge of PWM (PWM) and rising edge of PWM (PWM)
	1001	<u>Delay</u> of 9 SCLK periods <u>between</u> falling edge of PWM (PWM) and rising edge of PWM (PWM)
	1010	<u>Delay</u> of 10 SCLK periods <u>between</u> falling edge of PWM (PWM) and rising edge of PWM (PWM)
	1011	<u>Delay</u> of 11 SCLK periods <u>between</u> falling edge of PWM (PWM) and rising edge of PWM (PWM)
	1100	<u>Delay</u> of 12 SCLK periods <u>between</u> falling edge of PWM (PWM) and rising edge of PWM (PWM)
	1101	<u>Delay</u> of 13 SCLK periods <u>between</u> falling edge of PWM (PWM) and rising edge of PWM (PWM)
	1110	<u>Delay</u> of 14 SCLK periods <u>between</u> falling edge of PWM (PWM) and rising edge of PWM (PWM)
	1111	<u>Delay</u> of 15 SCLK periods <u>between</u> falling edge of PWM (PWM) and rising edge of PWM (PWM)

### Pulse-Width Modulation Control Register 3

The PWM Control Register 3, detailed in Table 75, is used to configure the PWM power trip functionality.

**Table 75. PWM Control Register 3**  
(PWM\_CTL3 = 007Bh)

Bit	7	6	5	4	3	2	1	0
<b>Reset</b>	0	0	0	0	0	0	0	0
<b>CPU Access</b>	R/W	R/W	R/W	R/W	R/W	R/W	R/W	R

Note: R/W = Read/Write; R = Read only;

Bit Position	Value	Description
7 PT_IC3_EN	0	Power trip disabled on IC3.
	1	Power trip enabled on IC3.
6 PT_IC2_EN	0	Power trip disabled on IC2.
	1	Power trip enabled on IC2.
5 PT_IC1_EN	0	Power trip disabled on IC1.
	1	Power trip enabled on IC1.
4 PT_IC0_EN	0	Power trip disabled on IC0.
	1	Power trip enabled on IC0.
3 PT_TRI	0	All PWM trip levels are tristate
	1	All PWM trip levels are defined by PT_LVL and PT_LVL_N
2 PT_LVL	0	After power trip, PWMx outputs are set to one.
	1	After power trip, PWMx outputs are set to zero.
1 PT_LVL_N	0	After power trip, PWMx outputs are set to one.
	1	After power trip, PWMx outputs are set to zero.
0 PTD	0	Power trip has been cleared.
	1	This bit is set after power trip event.

### Pulse-Width Modulation Rising Edge—Low Byte

A parallel 16-bit Write of {TMR3\_PWMxR\_H[7:0], TMR3\_PWMxR\_L[7:0]} occurs when software initiates a Write to TMR3\_PWMxR\_L. The register is detailed in Table 76.

**Table 76. PWMx Rising-Edge Register—Low Byte**  
(TMR3\_PWM0R\_L = 007Ch, TMR3\_PWM1R\_L = 007Eh, TMR3\_PWM2R\_L = 0080h, TMR3\_PWM3R\_L = 0082h)

Bit	7	6	5	4	3	2	1	0
Reset	0	0	0	0	0	0	0	0
CPU Access	R/W	R/W	R/W	R/W	R/W	R/W	R/W	R/W

Note: R/W = Read/Write.

Bit Position	Value	Description
[7:0] PWMXR_L	00h–FFh	These bits represent the Low byte of the 16-bit value to set the rising edge COMPARE value for PWMx, {TMR3_PWMXR_H[7:0], TMR3_PWMXR_L[7:0]}. Bit 7 is bit 7 of the 16-bit timer data value. Bit 0 is bit 0 (lsb) of the 16-bit timer data value.

### Pulse-Width Modulation Rising Edge—High Byte

Writing to TMR3\_PWMxR\_H stores the value in a temporary holding register. A parallel 16-bit Write of {TMR3\_PWMxR\_H[7–0], TMR3\_PWMxR\_L[7–0]} occurs when software initiates a Write to TMR3\_PWMxR\_L. The register is detailed in Table 77.

**Table 77. PWMx Rising-Edge Register—High Byte**  
(TMR3\_PWM0R\_H = 007Dh, TMR3\_PWM1R\_H = 007Fh, TMR3\_PWM2R\_H = 0081h, TMR3\_PWM3R\_H = 0083h)

Bit	7	6	5	4	3	2	1	0
<b>Reset</b>	0	0	0	0	0	0	0	0
<b>CPU Access</b>	R/W	R/W	R/W	R/W	R/W	R/W	R/W	R/W

Note: R/W = Read/Write.

Bit Position	Value	Description
[7:0] PWMXR_H	00h–FFh	These bits represent the High byte of the 16-bit value to set the rising edge COMPARE value for PWMx, {TMR3_PWMXR_H[7:0], TMR3_PWMXR_L[7:0]}. Bit 7 is bit 15 (msb) of the 16-bit timer data value. Bit 0 is bit 8 of the 16-bit timer data value.

### Pulse-Width Modulation Falling Edge—Low Byte

A parallel 16-bit Write of {TMR3\_PWMxF\_H[7–0], TMR3\_PWMxF\_L[7–0]} occurs when software initiates a Write to TMR3\_PWMxF\_L. The register is detailed in Table 78.

**Table 78. PWMx Falling-Edge Register—Low Byte**  
(TMR3\_PWM0F\_L = 0084h, TMR3\_PWM1F\_L = 0086h, TMR3\_PWM2F\_L = 0088h, TMR3\_PWM3F\_L = 008Ah)

Bit	7	6	5	4	3	2	1	0
Reset	0	0	0	0	0	0	0	0
CPU Access	R/W	R/W	R/W	R/W	R/W	R/W	R/W	R/W

Note: R/W = Read/Write.

Bit Position	Value	Description
[7:0] PWMXF_L	00h–FFh	These bits represent the Low byte of the 16-bit value to set the falling edge COMPARE value for PWMx, {TMR3_PWMXF_H[7:0], TMR3_PWMXF_L[7:0]}. Bit 7 is bit 7 of the 16-bit timer data value. Bit 0 is bit 0 (lsb) of the 16-bit timer data value.

### Pulse-Width Modulation Falling Edge—High Byte

Writing to TMR3\_PWMxF\_H stores the value in a temporary holding register. A parallel 16-bit Write of {TMR3\_PWMxF\_H[7–0], TMR3\_PWMxF\_L[7–0]} occurs when software initiates a Write to TMR3\_PWMxF\_L. The register is detailed in Table 79.

**Table 79. PWMx Falling-Edge Register—High Byte**  
(TMR3\_PWM0F\_H = 0085h, TMR3\_PWM1F\_H = 0087h, TMR3\_PWM2F\_H = 0089h, TMR3\_PWM3F\_H = 008Bh)

Bit	7	6	5	4	3	2	1	0
<b>Reset</b>	0	0	0	0	0	0	0	0
<b>CPU Access</b>	R/W	R/W	R/W	R/W	R/W	R/W	R/W	R/W

Note: R/W = Read/Write.

Bit Position	Value	Description
[7:0] PWMXF_H	00h–FFh	These bits represent the High byte of the 16-bit value to set the falling edge COMPARE value for PWMx, {TMR3_PWMXF_H[7:0], TMR3_PWMXF_L[7:0]}. Bit 7 is bit 15 (msb) of the 16-bit timer data value. Bit 0 is bit 8 of the 16-bit timer data value.



# Real-Time Clock

## Real-Time Clock Overview

The Real-Time Clock (RTC) keeps time by maintaining a count of seconds, minutes, hours, day-of-the-week, day-of-the-month, year, and century. The current time is kept in 24-hour format. The format for all count and alarm registers is selectable between binary and binary-coded-decimal (BCD) operations. The calendar operation maintains the correct day of the month and automatically compensates for leap year. A simplified block diagram of the RTC and the associated on-chip, low-power, 32KHz oscillator is illustrated in Figure 34. Connections to an external battery supply and 32KHz crystal network are also demonstrated in Figure 34.

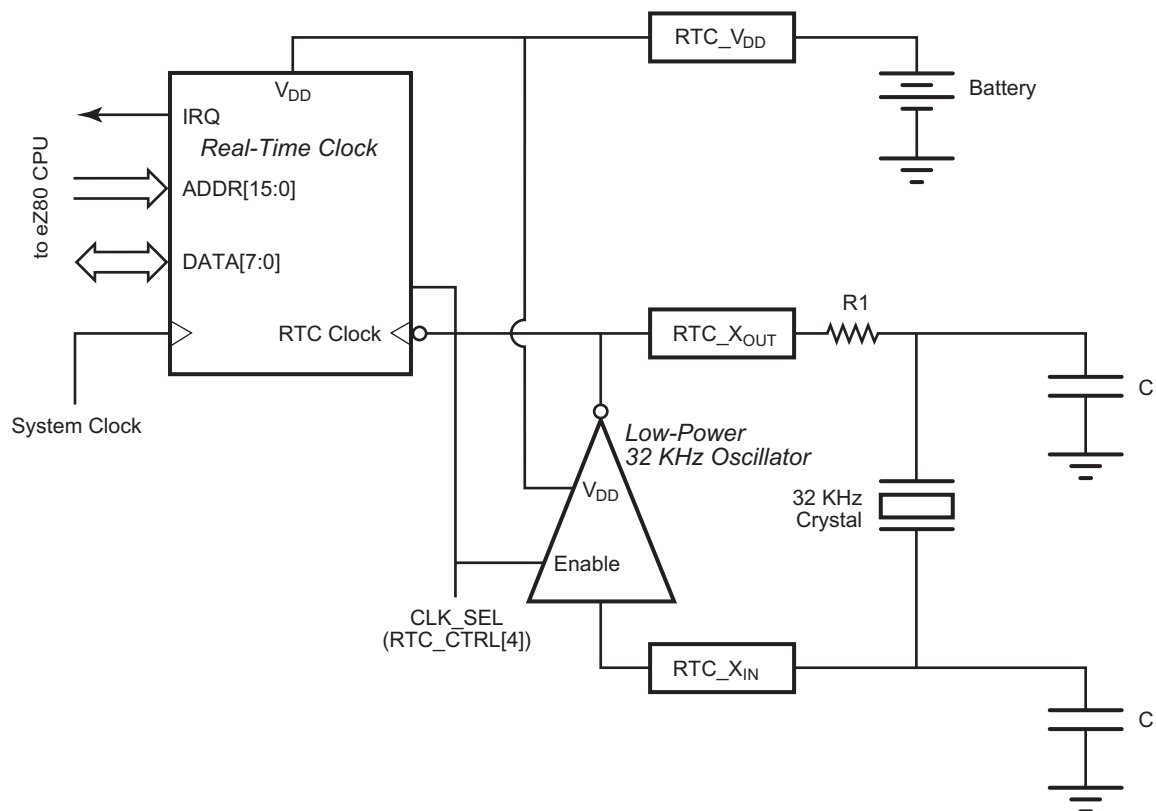

Figure 34. Real-Time Clock and 32KHz Oscillator Block Diagram

## Real-Time Clock Alarm

The clock can be programmed to generate an alarm condition when the current count matches the alarm set-point registers. Alarm registers are available for seconds, minutes, hours, and day-of-the-week. Each alarm can be independently enabled. To generate an alarm condition, the current time must match all enabled alarm values. For example, if the day-of-the-week and hour alarms are both enabled, the alarm only occurs at the specified hour on the specified day. The alarm triggers an interrupt if the interrupt enable bit, INT\_EN, is set to 1. The alarm flag, ALARM, and corresponding interrupt to the CPU are cleared by reading the RTC\_CTRL register.

Alarm value registers and alarm control registers can be written at any time. Alarm conditions are generated when the count value matches the alarm value. The comparison of alarm and count values occurs whenever the RTC count increments (one time every second). The RTC can also be forced to perform a comparison at any time by writing a 0 to the RTC\_UNLOCK bit (the RTC\_UNLOCK bit is not required to be changed to a 1 first).

## Real-Time Clock Oscillator and Source Selection

The RTC count is driven by either the on-chip 32768Hz crystal oscillator or a 50/60Hz power-line frequency input connected to the 32KHz RTC\_XOUT pin. An internal divider compensates for each of these options. The clock source and power-line frequencies are selected in the RTC\_CTRL register. Writing to the RTC\_CTRL register resets the clock divider.

## Real-Time Clock Battery Backup

The power supply pin (RTC\_VDD) for the Real-Time Clock and associated low-power 32KHz oscillator is isolated from the other power supply pins on the eZ80F91 device. To ensure that the RTC continues to keep time in the event of loss of line power to the application, a battery can be used to supply power to the RTC and the oscillator via the RTC\_VDD pin. All VSS (ground) pins should be connected together on the printed circuit assembly.

## Real-Time Clock Recommended Operation

Following a initial system reset from a powered-down condition of VDD and VDD\_RTC, the counter values of the RTC are undefined and all alarms are disabled. The following procedure is recommended to initialize the Real-Time Clock:

- Write to RTC\_CTRL to set RTC\_UNLOCK and disable the RTC counter; this action also clears the clock divider
- Write values to the RTC count registers to set the current time

- Write values to the RTC alarm registers to set the appropriate alarm conditions
- Write to RTC\_CTRL to clear RTC\_UNLOCK; clearing the RTC\_UNLOCK bit resets and enables the clock divider

## Real-Time Clock Registers

The Real-Time Clock registers are accessed via the address and data buses using I/O instructions. The RTC\_UNLOCK control bit controls access to the RTC count registers. When unlocked (RTC\_UNLOCK = 1), the RTC count is disabled and the count registers are Read/Write. When locked (RTC\_UNLOCK = 0), the RTC count is enabled and the count registers are Read Only. The default, at RESET, is for the RTC to be locked.

### Real-Time Clock Seconds Register

This register contains the current seconds count. The value in the RTC\_SEC register is unchanged by a RESET. The current setting of BCD\_EN determines whether the values in this register are binary (BCD\_EN = 0) or binary-coded decimal (BCD\_EN = 1). Access to this register is Read Only if the RTC is locked and Read/Write if the RTC is unlocked. See Table 80.

**Table 80. Real-Time Clock Seconds Register**  
(RTC\_SEC = 00E0h)

Bit	7	6	5	4	3	2	1	0
<b>Reset</b>	X	X	X	X	X	X	X	X
<b>CPU Access</b>	R/W*	R/W*	R/W*	R/W*	R/W*	R/W*	R/W*	R/W*

Note: X = Unchanged by RESET; R/W\* = Read Only if RTC locked, Read/Write if RTC unlocked.

### Binary-Coded-Decimal Operation (BCD\_EN = 1)

Bit Position	Value	Description
[7:4] TEN_SEC	0–5	The tens digit of the current seconds count.
[3:0] SEC	0–9	The ones digit of the current seconds count.

### Binary Operation (BCD\_EN = 0)

Bit Position	Value	Description
[7:0] SEC	00h–3Bh	The current seconds count.

## Real-Time Clock Minutes Register

This register contains the current minutes count. The value in the RTC\_MIN register is unchanged by a RESET. The current setting of BCD\_EN determines whether the values in this register are binary (BCD\_EN = 0) or binary-coded decimal (BCD\_EN = 1). Access to this register is Read Only if the RTC is locked and Read/Write if the RTC is unlocked. See Table 81.

**Table 81. Real-Time Clock Minutes Register**  
(RTC\_MIN = 00E1h)

Bit	7	6	5	4	3	2	1	0
<b>Reset</b>	X	X	X	X	X	X	X	X
<b>CPU Access</b>	R/W*	R/W*	R/W*	R/W*	R/W*	R/W*	R/W*	R/W*

Note: X = Unchanged by RESET; R/W\* = Read Only if RTC locked, Read/Write if RTC unlocked.

### Binary-Coded-Decimal Operation (BCD\_EN = 1)

Bit Position	Value	Description
[7:4] TEN_MIN	0–5	The tens digit of the current minutes count.
[3:0] MIN	0–9	The ones digit of the current minutes count.

### Binary Operation (BCD\_EN = 0)

Bit Position	Value	Description
[7:0] MIN	00h–3Bh	The current minutes count.

## Real-Time Clock Hours Register

This register contains the current hours count. The value in the RTC\_HRS register is unchanged by a RESET. The current setting of BCD\_EN determines whether the values in this register are binary (BCD\_EN = 0) or binary-coded decimal (BCD\_EN = 1). Access to this register is Read Only if the RTC is locked and Read/Write if the RTC is unlocked. See Table 82.

**Table 82. Real-Time Clock Hours Register  
(RTC\_HRS = 00E2h)**

Bit	7	6	5	4	3	2	1	0
<b>Reset</b>	X	X	X	X	X	X	X	X
<b>CPU Access</b>	R/W*	R/W*	R/W*	R/W*	R/W*	R/W*	R/W*	R/W*

Note: X = Unchanged by RESET; R/W\* = Read Only if RTC locked, Read/Write if RTC unlocked.

### Binary-Coded-Decimal Operation (BCD\_EN = 1)

Bit Position	Value	Description
[7:4] TEN_HRS	0–2	The tens digit of the current hours count.
[3:0] HRS	0–9	The ones digit of the current hours count.

### Binary Operation (BCD\_EN = 0)

Bit Position	Value	Description
[7:0] HRS	00h– 17h	The current hours count.

### Real-Time Clock Day-of-the-Week Register

This register contains the current day-of-the-week count. The RTC\_DOW register begins counting at 01h. The value in the RTC\_DOW register is unchanged by a RESET. The current setting of BCD\_EN determines whether the value in this register is binary (BCD\_EN = 0) or binary-coded decimal (BCD\_EN = 1). Access to this register is Read Only if the RTC is locked and Read/Write if the RTC is unlocked. See Table 83.

**Table 83. Real-Time Clock Day-of-the-Week Register**  
(RTC\_DOW = 00E3h)

Bit	7	6	5	4	3	2	1	0
<b>Reset</b>	0	0	0	0	X	X	X	X
<b>CPU Access</b>	R	R	R	R	R/W*	R/W*	R/W*	R/W*

Note: X = Unchanged by RESET; R = Read Only; R/W\* = Read Only if RTC locked, Read/Write if RTC unlocked.

#### Binary-Coded-Decimal Operation (BCD\_EN = 1)

Bit Position	Value	Description
[7:4]	0000	Reserved.
[3:0] DOW	1–7	The current day-of-the-week count.

#### Binary Operation (BCD\_EN = 0)

Bit Position	Value	Description
[7:4]	0000	Reserved.
[3:0] DOW	01h– 07h	The current day-of-the-week count.

### Real-Time Clock Day-of-the-Month Register

This register contains the current day-of-the-month count. The RTC\_DOM register begins counting at 01h. The value in the RTC\_DOM register is unchanged by a RESET. The current setting of BCD\_EN determines whether the values in this register are binary (BCD\_EN = 0) or binary-coded decimal (BCD\_EN = 1). Access to this register is Read Only if the RTC is locked and Read/Write if the RTC is unlocked. See Table 84.

**Table 84. Real-Time Clock Day-of-the-Month Register**  
(RTC\_DOM = 00E4h)

Bit	7	6	5	4	3	2	1	0
<b>Reset</b>	X	X	X	X	X	X	X	X
<b>CPU Access</b>	R/W*	R/W*	R/W*	R/W*	R/W*	R/W*	R/W*	R/W*

Note: X = Unchanged by RESET; R/W\* = Read Only if RTC locked, Read/Write if RTC unlocked.

#### Binary-Coded-Decimal Operation (BCD\_EN = 1)

Bit Position	Value	Description
[7:4] TENS_DOM	0–3	The tens digit of the current day-of-the-month count.
[3:0] DOM	0–9	The ones digit of the current day-of-the-month count.

#### Binary Operation (BCD\_EN = 0)

Bit Position	Value	Description
[7:0] DOM	01h– 1Fh	The current day-of-the-month count.

## Real-Time Clock Month Register

This register contains the current month count. The RTC\_MON register begins counting at 01h. The value in the RTC\_MON register is unchanged by a RESET. The current setting of BCD\_EN determines whether the values in this register are binary (BCD\_EN = 0) or binary-coded decimal (BCD\_EN = 1). Access to this register is Read Only if the RTC is locked and Read/Write if the RTC is unlocked. See Table 85.

**Table 85. Real-Time Clock Month Register**  
(RTC\_MON = 00E5h)

Bit	7	6	5	4	3	2	1	0
<b>Reset</b>	X	X	X	X	X	X	X	X
<b>CPU Access</b>	R/W*	R/W*	R/W*	R/W*	R/W*	R/W*	R/W*	R/W*

Note: X = Unchanged by RESET; R/W\* = Read Only if RTC locked, Read/Write if RTC unlocked.

### Binary-Coded-Decimal Operation (BCD\_EN = 1)

Bit Position	Value	Description
[7:4] TENS_MON	0–1	The tens digit of the current month count.
[3:0] MON	0–9	The ones digit of the current month count.

### Binary Operation (BCD\_EN = 0)

Bit Position	Value	Description
[7:0] MON	01h– 0Ch	The current month count.



## Real-Time Clock Year Register

This register contains the current year count. The value in the RTC\_YR register is unchanged by a RESET. The current setting of BCD\_EN determines whether the values in this register are binary (BCD\_EN = 0) or binary-coded decimal (BCD\_EN = 1). Access to this register is Read Only if the RTC is locked and Read/Write if the RTC is unlocked. See Table 86.

**Table 86. Real-Time Clock Year Register  
(RTC\_YR = 00E6h)**

Bit	7	6	5	4	3	2	1	0
<b>Reset</b>	X	X	X	X	X	X	X	X
<b>CPU Access</b>	R/W*	R/W*	R/W*	R/W*	R/W*	R/W*	R/W*	R/W*

Note: X = Unchanged by RESET; R/W\* = Read Only if RTC locked, Read/Write if RTC unlocked.

### Binary-Coded-Decimal Operation (BCD\_EN = 1)

Bit Position	Value	Description
[7:4] TENS_YR	0–9	The tens digit of the current year count.
[3:0] YR	0–9	The ones digit of the current year count.

### Binary Operation (BCD\_EN = 0)

Bit Position	Value	Description
[7:0] YR	00h–63h	The current year count.

## Real-Time Clock Century Register

This register contains the current century count. The value in the RTC\_CEN register is unchanged by a RESET. The current setting of BCD\_EN determines whether the values in this register are binary (BCD\_EN = 0) or binary-coded decimal (BCD\_EN = 1). Access to this register is Read Only if the RTC is locked and Read/Write if the RTC is unlocked. See Table 87.

**Table 87. Real-Time Clock Century Register**  
(RTC\_CEN = 00E7h)

Bit	7	6	5	4	3	2	1	0
<b>Reset</b>	X	X	X	X	X	X	X	X
<b>CPU Access</b>	R/W*	R/W*	R/W*	R/W*	R/W*	R/W*	R/W*	R/W*

Note: X = Unchanged by RESET; R/W\* = Read Only if RTC locked, Read/Write if RTC unlocked.

### Binary-Coded-Decimal Operation (BCD\_EN = 1)

Bit Position	Value	Description
[7:4] TENS_CEN	0–9	The tens digit of the current century count.
[3:0] CEN	0–9	The ones digit of the current century count.

### Binary Operation (BCD\_EN = 0)

Bit Position	Value	Description
[7:0] CEN	00h–63h	The current century count.

### Real-Time Clock Alarm Seconds Register

This register contains the alarm seconds value. The value in the RTC\_ASEC register is unchanged by a RESET. The current setting of BCD\_EN determines whether the values in this register are binary (BCD\_EN = 0) or binary-coded decimal (BCD\_EN = 1). See Table 88.

**Table 88. Real-Time Clock Alarm Seconds Register (RTC\_ASEC = 00E8h)**

Bit	7	6	5	4	3	2	1	0
Reset	X	X	X	X	X	X	X	X
CPU Access	R/W	R/W	R/W	R/W	R/W	R/W	R/W	R/W

Note: X = Unchanged by RESET; R/W = Read/Write.

#### Binary-Coded-Decimal Operation (BCD\_EN = 1)

Bit Position	Value	Description
[7:4] ATEN_SEC	0–5	The tens digit of the alarm seconds value.
[3:0] ASEC	0–9	The ones digit of the alarm seconds value.

#### Binary Operation (BCD\_EN = 0)

Bit Position	Value	Description
[7:0] ASEC	00h– 3Bh	The alarm seconds value.

### Real-Time Clock Alarm Minutes Register

This register contains the alarm minutes value. The value in the RTC\_AMIN register is unchanged by a RESET. The current setting of BCD\_EN determines whether the values in this register are binary (BCD\_EN = 0) or binary-coded decimal (BCD\_EN = 1). See Table 89.

**Table 89. Real-Time Clock Alarm Minutes Register (RTC\_AMIN = 00E9h)**

Bit	7	6	5	4	3	2	1	0
Reset	X	X	X	X	X	X	X	X
CPU Access	R/W	R/W	R/W	R/W	R/W	R/W	R/W	R/W

Note: X = Unchanged by RESET; R/W = Read/Write.

#### Binary-Coded-Decimal Operation (BCD\_EN = 1)

Bit Position	Value	Description
[7:4] ATEN_MIN	0–5	The tens digit of the alarm minutes value.
[3:0] AMIN	0–9	The ones digit of the alarm minutes value.

#### Binary Operation (BCD\_EN = 0)

Bit Position	Value	Description
[7:0] AMIN	00h– 3Bh	The alarm minutes value.

### Real-Time Clock Alarm Hours Register

This register contains the alarm hours value. The value in the RTC\_AHRS register is unchanged by a RESET. The current setting of BCD\_EN determines whether the values in this register are binary (BCD\_EN = 0) or binary-coded decimal (BCD\_EN = 1). See Table 90.

**Table 90. Real-Time Clock Alarm Hours Register**  
(RTC\_AHRS = 00EAh)

Bit	7	6	5	4	3	2	1	0
Reset	X	X	X	X	X	X	X	X
CPU Access	R/W	R/W	R/W	R/W	R/W	R/W	R/W	R/W

Note: X = Unchanged by RESET; R/W = Read/Write.

#### Binary-Coded-Decimal Operation (BCD\_EN = 1)

Bit Position	Value	Description
[7:4] ATEN_HRS	0–2	The tens digit of the alarm hours value.
[3:0] AHRS	0–9	The ones digit of the alarm hours value.

#### Binary Operation (BCD\_EN = 0)

Bit Position	Value	Description
[7:0] AHRS	00h– 17h	The alarm hours value.

### Real-Time Clock Alarm Day-of-the-Week Register

This register contains the alarm day-of-the-week value. The value in the RTC\_ADOW register is unchanged by a RESET. The current setting of BCD\_EN determines whether the value in this register is binary (BCD\_EN = 0) or binary-coded decimal (BCD\_EN = 1). See Table 91.

**Table 91. Real-Time Clock Alarm Day-of-the-Week Register (RTC\_ADOW = 00EBh)**

Bit	7	6	5	4	3	2	1	0
Reset	0	0	0	0	X	X	X	X
CPU Access	R	R	R	R	R/W*	R/W*	R/W*	R/W*

Note: X = Unchanged by RESET; R = Read Only; R/W\* = Read Only if RTC locked, Read/Write if RTC unlocked.

#### Binary-Coded-Decimal Operation (BCD\_EN = 1)

Bit Position	Value	Description
[7:4]	0000	Reserved.
[3:0] ADOW	1–7	The alarm day-of-the-week.value.

#### Binary Operation (BCD\_EN = 0)

Bit Position	Value	Description
[7:4]	0000	Reserved.
[3:0] ADOW	01h– 07h	The alarm day-of-the-week value.

**Real-Time Clock Alarm Control Register**

This register contains control bits for the Real-Time Clock. The RTC\_ACTRL register is cleared by a RESET. See Table 92.

**Table 92. Real-Time Clock Alarm Control Register**  
(RTC\_ACTRL = 00ECh)

Bit	7	6	5	4	3	2	1	0
<b>Reset</b>	0	0	0	0	0	0	0	0
<b>CPU Access</b>	R	R	R	R	R/W	R/W	R/W	R/W

Note: X = Unchanged by RESET; R = Read Only; R/W = Read/Write

Bit Position	Value	Description
[7:4]	0000	Reserved.
3 ADOW_EN	0	The day-of-the-week alarm is disabled.
	1	The day-of-the-week alarm is enabled.
2 AHRS_EN	0	The hours alarm is disabled.
	1	The hours alarm is enabled.
1 AMIN_EN	0	The minutes alarm is disabled.
	1	The minutes alarm is enabled.
0 ASEC_EN	0	The seconds alarm is disabled.
	1	The seconds alarm is enabled.

## Real-Time Clock Control Register

This register contains control and status bits for the Real-Time Clock. Some bits in the RTC\_CTRL register are cleared by a RESET. The ALARM bit flag and associated interrupt (if INT\_EN is enabled) are cleared by reading this register. The ALARM bit flag is updated by clearing (locking) the RTC\_UNLOCK bit or by an increment of the RTC count. Writing to the RTC\_CTRL register also resets the RTC count prescaler allowing the RTC to be synchronized to another time source.

SLP\_WAKE indicates if an RTC alarm condition initiated the CPU recovery from SLEEP mode. This bit can be checked after RESET to determine if a sleep-mode recovery is caused by the RTC. SLP\_WAKE is cleared by a Read of the RTC\_CTRL register.

Setting the BCD\_EN bit causes the RTC to use BCD counting in all registers including the alarm set points.

The CLK\_SEL and FREQ\_SEL bits select the RTC clock source. If the 32KHz crystal option is selected the oscillator is enabled and the internal prescaler is set to divide by 32768. If the power-line frequency option is selected, the prescale value is set by the FREQ\_SEL bit, and the 32KHz oscillator is disabled. See Table 93.

**Table 93. Real-Time Clock Control Register**  
(RTC\_CTRL = 00EDh)

Bit	7	6	5	4	3	2	1	0
<b>Reset</b>	X	0	X	X	X	X	0/1	0
<b>CPU Access</b>	R	R/W	R/W	R/W	R/W	R/W	R	R/W

Note: X = Unchanged by RESET; R = Read Only; R/W = Read/Write.

Bit Position	Value	Description
7 ALARM	0	Alarm interrupt is inactive.
	1	Alarm interrupt is active.
6 INT_EN	0	Interrupt on alarm condition is disabled.
	1	Interrupt on alarm condition is enabled.
5 BCD_EN	0	RTC count and alarm value registers are binary.
	1	RTC count and alarm value registers are binary-coded decimal (BCD).



Bit Position	Value	Description
4 CLK_SEL	0	RTC clock source is crystal oscillator output (32768Hz). On-chip 32768Hz oscillator is enabled.
	1	RTC clock source is power-line frequency input. On-chip 32768Hz oscillator is disabled.
3 FREQ_SEL	0	Power-line frequency is 60Hz.
	1	Power-line frequency is 50Hz.
2 DAY_SAV	0	Daylight Savings Time not selected.
	1	Daylight Savings Time selected.
1 SLP_WAKE	0	RTC did not generate a sleep-mode recovery reset.
	1	RTC Alarm generated a sleep-mode recovery reset.
0 RTC_UNLOCK	0	RTC count registers are locked to prevent write access. RTC counter is enabled.
	1	RTC count registers are unlocked to allow write access. RTC counter is disabled.

# Universal Asynchronous Receiver/Transmitter

The UART module implements all of the logic required to support the asynchronous communications protocol. The module also implements two separate 16-byte-deep FIFOs for both transmission and reception. A block diagram of the UART is illustrated in Figure 35.

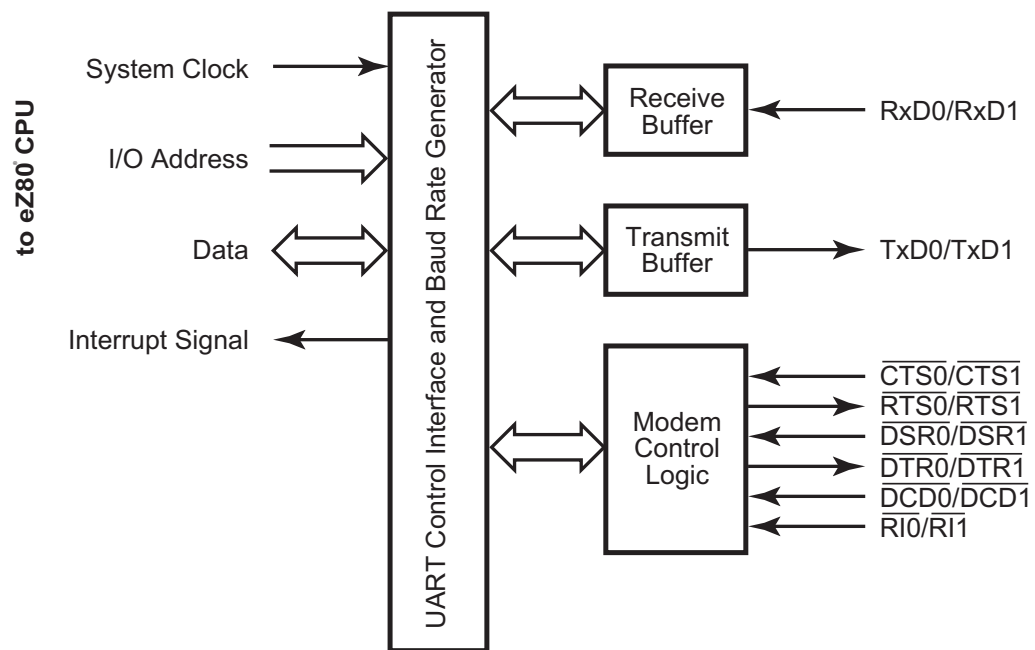

Figure 35. UART Block Diagram

The UART module provides the following asynchronous communications protocol-related features and functions:

- 5-, 6-, 7-, 8- or 9-bit data transmission
- Even/odd, space/mark, address/data, or no parity bit generation and detection
- Start and stop bit generation and detection (supports up to two stop bits)
- Line break detection and generation
- Receiver overrun and framing errors detection
- Logic and associated I/O to provide modem handshake capability

## UART Functional Description

The UART Baud Rate Generator creates the clock for the serial transmit and receive functions. The UART module supports all of the various options in the asynchronous transmission and reception protocol including:

- 5- to 9-bit transmit/receive
- Start bit generation and detection
- Parity generation and detection
- Stop bit generation and detection
- Break generation and detection

The UART contains 16-byte-deep FIFOs in each direction. The FIFOs can be enabled or disabled by the application. The receive FIFO features trigger-level detection logic, which enables the CPU to block-transfer data bytes from the receive FIFO.

### UART Functions

The UART function implements:

- The transmitter and associated control logic
- The receiver and associated control logic
- The modem interface and associated logic

#### UART Transmitter

The transmitter block controls the data transmitted on the TxD output. It implements the FIFO, access via the UARTx\_THR register, the transmit shift register, the parity generator, and control logic for the transmitter to control parameters for the asynchronous communications protocol.

The UARTx\_THR is a Write Only register. The CPU writes the data byte to be transmitted into this register. In FIFO mode, up to 16 data bytes can be written via the UARTx\_THR register. The data byte from the FIFO is transferred to the transmit shift register at the appropriate time and transmitted via TxD output. After SYNC\_RESET, the UARTx\_THR register is empty. Therefore, the Transmit Holding Register Empty (THRE) bit (bit 5 of the **UARTx\_LSR** register) is 1. An interrupt is sent to the CPU if interrupts are enabled. The CPU can reset this interrupt by loading data into the UARTx\_THR register, which clears the transmitter interrupt.

The transmit shift register places the byte to be transmitted on the TxD signal serially. The least-significant bit of the byte to be transmitted is shifted out first and the most-significant bit is shifted out last. The control logic within the block adds the asynchronous communications protocol bits to the data byte being transmitted.

The transmitter block obtains the parameters for the protocol from the bits programmed via the UARTx\_LCTL register. When enabled, an interrupt is generated after the final protocol bit is transmitted, which the CPU can reset by loading data into the UARTx\_THR register. The TxD output is set to 1 if the transmitter is idle (i.e., the transmitter does not contain any data to be transmitted).

The transmitter operates with the Baud Rate Generator (BRG) clock. The data bits are placed on the TxD output one time every 16 BRG clock cycles. The transmitter block also implements a parity generator that attaches the parity bit to the byte, if programmed. For 9-bit data, the host CPU programs the parity bit generator so that it marks the byte as either address (mark parity) or data (space parity).

### UART Receiver

The receiver block controls the data reception from the RxD signal. The receiver block implements a receiver shift register, receiver line error condition monitoring logic and receiver data ready logic. It also implements the parity checker.

The UARTx\_RBR is a Read Only register of the module. The CPU reads received data from this register. The condition of the UARTx\_RBR register is monitored by the DR bit (bit 0 of the UARTx\_LSR register). The DR bit is 1 when a data byte is received and transferred to the UARTx\_RBR register from the receiver shift register. The DR bit is reset only when the CPU reads all of the received data bytes. If the number of bits received is less than eight, the unused most-significant bits of the data byte Read are 0.

For 9-bit data, the receiver checks incoming bytes for space parity. A line status interrupt is generated when an address byte is received, because address bytes maintain high parity bits. The CPU clears the interrupt by determining if the address matches its own, then configures the receiver to either accept the subsequent data bytes if the address matches, or ignore the data if the address does not match.

The receiver uses the clock from the BRG for receiving the data. This clock must operate at 16 times the appropriate baud rate. The receiver synchronizes the shift clock on the falling edge of the RxD input start bit. It then receives a complete byte according to the set parameters. The receiver also implements logic to detect framing errors, parity errors, overrun errors, and break signals.

### UART Modem Control

The modem control logic provides two outputs and four inputs for handshaking with the modem. Any change in the modem status inputs, except RI, is detected and an interrupt can be generated. For RI, an interrupt is generated only when the trailing edge of the RI is detected. The module also provides LOOP mode for self-diagnostics.

## UART Interrupts

There are six different sources of interrupts from the UART. The six sources of interrupts are:

- Transmitter (two different interrupts)
- Receiver (three different interrupts)
- Modem status

### UART Transmitter Interrupt

A Transmitter Hold Register Empty interrupt is generated if there is no data available in the hold register. By the same token, a transmission complete interrupt is generated after the data in the shift register is sent. Both interrupts can be disabled using individual interrupt enable bits, or cleared by writing data into the UARTx\_THR register.

### UART Receiver Interrupts

A receiver interrupt can be generated by three possible events. The first event, a receiver data ready interrupt event, indicates that one or more data bytes are received and are ready to be read. Next, this interrupt is generated if the number of bytes in the receiver FIFO is greater than or equal to the trigger level. If the FIFO is not enabled, the interrupt is generated if the receive buffer contains a data byte. This interrupt is cleared by reading the UARTx\_RBR.

The second interrupt source is the receiver time-out. A receiver time-out interrupt is generated when there are fewer data bytes in the receiver FIFO than the trigger level and there are no Reads and Writes to or from the receiver FIFO for four consecutive byte times. When the receiver time-out interrupt is generated, it is cleared only after emptying the entire receive FIFO.

The first two interrupt sources from the receiver (data ready and time-out) share an interrupt enable bit. The third source of a receiver interrupt is a line status error, indicating an error in byte reception. This error can result from:

- Incorrect received parity

► **Note:** For 9-bit data, *incorrect parity* indicates detection of an address byte.

- Incorrect framing (i.e., the stop bit) is not detected by receiver at the end of the byte
- Receiver overrun condition
- A BREAK condition being detected on the receive data input

An interrupt due to one of the above conditions is cleared when the UARTx\_LSR register is read. In case of FIFO mode, a line status interrupt is generated only after the received byte with an error reaches the top of the FIFO and is ready to be read.

A line status interrupt is activated (provided this interrupt is enabled) as long as the Read pointer of the receiver FIFO points to the location of the FIFO that contains a byte with the error. The interrupt is immediately cleared when the UARTx\_LSR register is read. The ERR bit of the UARTx\_LSR register is active as long as an erroneous byte is present in the receiver FIFO.

### UART Modem Status Interrupt

The modem status interrupt is generated if there is any change in state of the modem status inputs to the UART. This interrupt is cleared when the CPU reads the UARTx\_MSR register.

## UART Recommended Usage

The following standard sequence of events occurs in the UART block of the eZ80F91 device. A description of each follows.

1. Module reset.
2. Control transfers to configure UART operation.
3. Data transfers.

### Module Reset

Upon reset, all internal registers are set to their default values. All command status registers are programmed with their default values, and the FIFOs are flushed.

### Control Transfers

Based on the requirements of the application, the data transfer baud rate is determined and the BRG is configured to generate a 16X clock frequency. Interrupts are disabled and the communication control parameters are programmed in the UARTx\_LCTL register. The FIFO configuration is determined and the receive trigger levels are set in the UARTx\_FCTL register. The status registers, UARTx\_LSR and UARTx\_MSR, are read to ensure that none of the interrupt sources are active. The interrupts are enabled (except for the transmit interrupt) and the application is ready to use the module for transmission/reception.

### Data Transfers

**Transmit.** To transmit data, the application enables the transmit interrupt. An interrupt is immediately expected in response. The application reads the UARTx\_IIR

register and determines whether the interrupt occurs due to either an empty UARTx\_THR register or a completed transmission. When the application makes this determination, it writes the transmit data bytes to the UARTx\_THR register. The number of bytes that the application writes depends on whether or not the FIFO is enabled. If the FIFO is enabled, the application can write 16 bytes at a time. If not, the application can write one byte at a time. As a result of the first Write, the interrupt is deactivated. The CPU then waits for the next interrupt. When the interrupt is raised by the UART module, the CPU repeats the same process until it exhausts all of the data for transmission.

To control and check the modem status, the application sets up the modem by writing to the UARTx\_MCTL register and reading the UARTx\_MCTL register before starting the process described above.

**Receive.** The receiver is always enabled, and it continually checks for the start bit on the RxD input signal. When an interrupt is raised by the UART module, the application reads the UARTx\_IIR register and determines the cause for the interrupt. If the cause is a line status interrupt, the application reads the UARTx\_LSR register, reads the data byte and then can discard the byte or take other appropriate action. If the interrupt is caused by a receive-data-ready condition, the application alternately reads the UARTx\_LSR and UARTx\_RBR registers and removes all of the received data bytes. It reads the UARTx\_LSR register before reading the UARTx\_RBR register to determine that there is no error in the received data.

To control and check modem status, the application sets up the modem by writing to the UARTx\_MCTL register and reading the UARTx\_MSR register before starting the process described above.

**Poll Mode Transfers.** When interrupts are disabled, all data transfers are referred to as poll mode transfers. In poll mode transfers, the application must continually poll the UARTx\_LSR register to transmit or receive data without enabling the interrupts. The same holds true for the UARTx\_MSR register. If the interrupts are not enabled, the data in the UARTx\_IIR register cannot be used to determine the cause of interrupt.

## Baud Rate Generator

The Baud Rate Generator consists of a 16-bit downcounter, two registers, and associated decoding logic. The initial value of the Baud Rate Generator is defined by the two BRG Divisor Latch registers, {UARTx\_BRG\_H, UARTx\_BRG\_L}. At the rising edge of each system clock, the BRG decrements until it reaches the value 0001h. On the next system clock rising edge, the BRG reloads the initial value from {UARTx\_BRG\_H, UARTx\_BRG\_L} and outputs a pulse to indicate the end-of-count.

Calculate the UART data rate with the following equation:

$$\text{UART Data Rate (bits/s)} = \frac{\text{System Clock Frequency}}{16 \times \text{UART Baud Rate Generator Divisor}}$$

Upon RESET, the 16-bit BRG divisor value resets to the smallest allowable value of 0002h. Therefore, the minimum BRG clock divisor ratio is 2. A software Write to either the Low- or High-byte registers for the BRG Divisor Latch causes both the Low and High bytes to load into the BRG counter, and causes the count to restart.

The divisor registers can only be accessed if bit 7 of the UART Line Control register (UARTx\_LCTL) is set to 1. After reset, this bit is reset to 0.

### Recommended Use of the Baud Rate Generator

The following is the normal sequence of operations that should occur after the eZ80F91 is powered on to configure the Baud Rate Generator:

1. Assert and deassert RESET.
2. Set UARTx\_LCTL[7] to 1 to enable access of the BRG divisor registers.
3. Program the UARTx\_BRG\_L and UARTx\_BRG\_H registers.
4. Clear UARTx\_LCTL[7] to 0 to disable access of the BRG divisor registers.

## BRG Control Registers

### UART Baud Rate Generator Register—Low and High Bytes

The registers hold the Low and High bytes of the 16-bit divisor count loaded by the CPU for UART baud rate generation. The 16-bit clock divisor value is returned by {UARTx\_BRG\_H, UARTx\_BRG\_L}, where *x* is either 0 or 1 to identify the two available UART devices. Upon RESET, the 16-bit BRG divisor value resets to 0002h. The initial 16-bit divisor value must be between 0002h and FFFFh, because the values 0000h and 0001h are invalid and proper operation is not guaranteed at these two values. As a result, the minimum BRG clock divisor ratio is 2.

A Write to either the Low- or High-byte registers for the BRG Divisor Latch causes both bytes to be loaded into the BRG counter. The count is then restarted.

Bit 7 of the associated UART Line Control register (UARTx\_LCTL) must be set to 1 to access this register. See Tables 94 and 95. Refer to the [UART Line Control Register](#) (UARTx\_LCTL) on page 196 for more information.



- **Note:** The UARTx\_BRG\_L registers share the same address space with the UARTx\_RBR and UARTx\_THR registers. The UARTx\_BRG\_H registers share the same address space with the UARTx\_IER registers. Bit 7 of the associated UART Line Control register (UARTx\_LCTL) must be set to 1 to enable access to the BRG registers.

**Table 94. UART Baud Rate Generator Register—Low Bytes**  
(UART0\_BRG\_L = 00C0h, UART1\_BRG\_L = 00D0h)

Bit	7	6	5	4	3	2	1	0
<b>Reset</b>	0	0	0	0	0	0	1	0
<b>CPU Access</b>	R/W	R/W	R/W	R/W	R/W	R/W	R/W	R/W

Note: R = Read only; R/W = Read/Write.

Bit Position	Value	Description
[7:0] UART_BRG_L	00h– FFh	These bits represent the Low byte of the 16-bit Baud Rate Generator divider value. The complete BRG divisor value is returned by {UART_BRG_H, UART_BRG_L}.

**Table 95. UART Baud Rate Generator Register—High Bytes**  
(UART0\_BRG\_H = 00C1h, UART1\_BRG\_H = 00D1h)

Bit	7	6	5	4	3	2	1	0
<b>Reset</b>	0	0	0	0	0	0	0	0
<b>CPU Access</b>	R/W	R/W	R/W	R/W	R/W	R/W	R/W	R/W

Note: R = Read only; R/W = Read/Write.

Bit Position	Value	Description
[7:0] UART_BRG_H	00h– FFh	These bits represent the High byte of the 16-bit Baud Rate Generator divider value. The complete BRG divisor value is returned by {UART_BRG_H, UART_BRG_L}.

## UART Registers

After a system reset, all UART registers are set to their default values. Any Writes to unused registers or register bits are ignored and reads return a value of 0. For compatibility with future revisions, unused bits within a register should always be written with a value of 0. Read/Write attributes, reset conditions, and bit descriptions of all of the UART registers are provided in this section.

### UART Transmit Holding Register

If less than eight bits are programmed for transmission, the lower bits of the byte written to this register are selected for transmission. The Transmit FIFO is mapped at this address. The user can write up to 16 bytes for transmission at one time to this address if the FIFO is enabled by the application. If the FIFO is disabled, this buffer is only one byte deep.

These registers share the same address space as the UARTx\_RBR and UARTx\_BRG\_L registers. See Table 96.

**Table 96. UART Transmit Holding Registers**  
(UART0\_THR = 00C0h, UART1\_THR = 00D0h)

Bit	7	6	5	4	3	2	1	0
<b>Reset</b>	X	X	X	X	X	X	X	X
<b>CPU Access</b>	W	W	W	W	W	W	W	W

Note: W = Write Only.

Bit Position	Value	Description
[7:0] TxD	00h– FFh	Transmit data byte.

## UART Receive Buffer Register

The bits in this register reflect the data received. If less than eight bits are programmed for reception, the lower bits of the byte reflect the bits received, whereas upper unused bits are 0. The Receive FIFO is mapped at this address. If the FIFO is disabled, this buffer is only one byte deep.

These registers share the same address space as the UARTx\_THR and UARTx\_BRG\_L registers. See Table 97.

**Table 97. UART Receive Buffer Registers**  
(UART0\_RBR = 00C0h, UART1\_RBR = 00D0h)

Bit	7	6	5	4	3	2	1	0
<b>Reset</b>	X	X	X	X	X	X	X	X
<b>CPU Access</b>	R	R	R	R	R	R	R	R

Note: R = Read only.

Bit Position	Value	Description
[7:0] RxD	00h– FFh	Receive data byte.

## UART Interrupt Enable Register

The UARTx\_IER register is used to enable and disable the UART interrupts. The UARTx\_IER registers share the same I/O addresses as the UARTx\_BRG\_H registers. See Table 98.

**Table 98. UART Interrupt Enable Registers**  
(UART0\_IER = 00C1h, UART1\_IER = 00D1h)

Bit	7	6	5	4	3	2	1	0
<b>Reset</b>	0	0	0	0	0	0	0	0
<b>CPU Access</b>	R/W	R/W	R/W	R/W	R/W	R/W	R/W	R/W

Note: R/W = Read/Write.

Bit Position	Value	Description
[7:5]	000	Reserved
4 TCIE	0	Transmission complete interrupt is disabled
	1	Transmission complete interrupt is generated when both the transmit hold register and the transmit shift register are empty

Bit Position	Value	Description
3 MIIE	0	Modem interrupt on edge detect of status inputs is disabled.
	1	Modem interrupt on edge detect of status inputs is enabled.
2 LSIE	0	Line status interrupt is disabled.
	1	Line status interrupt is enabled for receive data errors: incorrect parity bit received, framing error, overrun error, or break detection.
1 TIE	0	Transmit interrupt is disabled.
	1	Transmit interrupt is enabled. Interrupt is generated when the transmit FIFO/buffer is empty indicating no more bytes available for transmission.
0 RIE	0	Receive interrupt is disabled.
	1	Receive interrupt and receiver time-out interrupt are enabled. Interrupt is generated if the FIFO/buffer contains data ready to be read or if the receiver times out.

### UART Interrupt Identification Register

The Read Only UARTx\_IIR register allows the user to check whether the FIFO is enabled and the status of interrupts. These registers share the same I/O addresses as the UARTx\_FCTL registers. See Tables 99 and 100.

**Table 99. UART Interrupt Identification Registers**  
(UART0\_IIR = 00C2h, UART1\_IIR = 00D2h)

Bit	7	6	5	4	3	2	1	0
<b>Reset</b>	0	0	0	0	0	0	0	1
<b>CPU Access</b>	R	R	R	R	R	R	R	R

Note: R = Read only.

Bit Position	Value	Description
[7:6] FSTS	00	FIFO is disabled.
	10	Receive FIFO is disabled (Multidrop Mode)
	11	FIFO is enabled.
[5:4]	00	Reserved

Bit Position	Value	Description
[3:1] INSTS	000– 110	<b>Interrupt Status Code</b> The code indicated in these three bits is valid only if INTBIT is 1. If two internal interrupt sources are active and their respective enable bits are High, only the higher priority interrupt is seen by the application. The lower-priority interrupt code is indicated only after the higher-priority interrupt is serviced. <a href="#">Table 100</a> lists the interrupt status codes.
0 INTBIT	0 1	There is an active interrupt source within the UART. There is not an active interrupt source within the UART.

**Table 100. UART Interrupt Status Codes**

INSTS Value	Priority	Interrupt Type
011	Highest	Receiver Line Status
010	Second	Receive Data Ready or Trigger Level
110	Third	Character Time-out
101	Fourth	Transmission Complete
001	Fifth	Transmit Buffer Empty
000	Lowest	Modem Status

## UART FIFO Control Register

This register is used to monitor trigger levels, clear FIFO pointers, and enable or disable the FIFO. The UARTx\_FCTL registers share the same I/O addresses as the UARTx\_IIR registers. See Table 101.

**Table 101. UART FIFO Control Registers**  
(UART0\_FCTL = 00C2h, UART1\_FCTL = 00D2h)

Bit	7	6	5	4	3	2	1	0
<b>Reset</b>	0	0	0	0	0	0	0	0
<b>CPU Access</b>	W	W	W	W	W	W	W	W

Note: W = Write Only.

Bit Position	Value	Description
[7:6] TRIG	00	Receive FIFO trigger level set to 1. Receive data interrupt is generated when there is 1 byte in the FIFO. Valid only if FIFO is enabled.
	01	Receive FIFO trigger level set to 4. Receive data interrupt is generated when there are 4bytes in the FIFO. Valid only if FIFO is enabled.
	10	Receive FIFO trigger level set to 8. Receive data interrupt is generated when there are 8 bytes in the FIFO. Valid only if FIFO is enabled.
	11	Receive FIFO trigger level set to 14. Receive data interrupt is generated when there are 14 bytes in the FIFO. Valid only if FIFO is enabled.
[5:3]	000b	Reserved—must be 000b.
2 CLRTxF	0	No effect.
	1	Clear the transmit FIFO and reset the transmit FIFO pointer. Valid only if the FIFO is enabled.
1 CLRRxF	0	No effect.
	1	Clear the receive FIFO, clear the receive error FIFO, and reset the receive FIFO pointer. Valid only if the FIFO is enabled.
0 FIFOEN	0	Transmit and receive FIFOs are disabled. Transmit and receive buffers are only 1 byte deep.
	1	Transmit and receive FIFOs are enabled. Note: Receive FIFO will not be enabled during Multidrop Mode.

**UART Line Control Register**

This register is used to control the communication control parameters. See Tables 102 and 103.

**Table 102. UART Line Control Registers**  
(UART0\_LCTL = 00C3h, UART1\_LCTL = 00D3h)

Bit	7	6	5	4	3	2	1	0
<b>Reset</b>	0	0	0	0	0	0	0	0
<b>CPU Access</b>	R/W	R/W	R/W	R/W	R/W	R/W	R/W	R/W

Note: R/W = Read/Write.

Bit Position	Value	Description
7 DLAB	0	Access to the UART registers at I/O addresses C0h, C1h, D0h and D1h is enabled.
	1	Access to the Baud Rate Generator registers at I/O addresses C0h, C1h, D0h and D1h is enabled.
6 SB	0	Do not send a BREAK signal.
	1	<b>Send Break</b> UART sends continuous zeroes on the transmit output from the next bit boundary. The transmit data in the transmit shift register is ignored. After forcing this bit High, the TxD output is 0 only after the bit boundary is reached. Just before forcing TxD to 0, the transmit FIFO is cleared. Any new data written to the transmit FIFO during a break should be written only after the THRE bit of UARTx_LSR register goes High. This new data is transmitted after the UART recovers from the break. After the break is removed, the UART recovers from the break for the next BRG edge.
5 FPE	0	Do not force a parity error.
	1	Force a parity error. When this bit and the party enable bit (pen) are both 1, an incorrect parity bit is transmitted with the data byte.

Bit Position	Value	Description
4 EPS	0	<b>Even Parity Select</b> Use odd parity for transmit and receive. The total number of 1 bits in the transmit data plus parity bit is odd. Used as SPACE bit in Multidrop Mode. See <a href="#">Table 104</a> for parity select definitions. Note: Receive Parity is set to SPACE in multidrop mode.
	1	Use even parity for transmit and receive. The total number of 1 bits in the transmit data plus parity bit is even. Used as MARK bit in Multidrop Mode. See <a href="#">Table 104</a> for parity select definitions.
3 PEN	0	Parity bit transmit and receive is disabled.
	1	Parity bit transmit and receive is enabled. For transmit, a parity bit is generated and transmitted with every data character. For receive, the parity is checked for every incoming data character. In Multidrop Mode, receive parity is checked for space parity.
[2:0] CHAR	000– 111	<b>UART Character Parameter Selection</b> See Table 103 for a description of the values.

Table 103. UART Character Parameter Definition

CHAR[2:0]	Character Length (Tx/Rx Data Bits)	Stop Bits (Tx Stop Bits)
000	5	1
001	6	1
010	7	1
011	8	1
100	5	2
101	6	2
110	7	2
111	8	2



**Table 104. Parity Select Definition for Multidrop Communications**

Multidrop Mode	Even Parity Select	Parity Type
0	0	odd
0	1	even
1	0	space
1	1*	mark

Note: \*In Multidrop Mode, EPS resets to 0 after the first character is sent.

**UART Modem Control Register**

This register is used to control and check the modem status. See Table 105.

**Table 105. UART Modem Control Registers**  
(UART0\_MCTL = 00C4h, UART1\_MCTL = 00D4h)

Bit	7	6	5	4	3	2	1	0
<b>Reset</b>	0	0	0	0	0	0	0	0
<b>CPU Access</b>	R	R/W	R/W	R/W	R/W	R/W	R/W	R/W

Note: R = Read Only; R/W = Read/Write.

Bit Position	Value	Description
7	0	Reserved
6 POLARITY	0	TxD and RxD signals—Normal Polarity.
	1	Invert Polarity of TxD and RxD signals.
5 MDM	0	Multidrop Mode disabled.
	1	Multidrop Mode enabled. See <a href="#">Table 104</a> for parity select definitions.



Bit Position	Value	Description
4 LOOP	0	LOOP BACK mode is not enabled.
	1	LOOP BACK mode is enabled. The UART operates in internal LOOP BACK mode. The transmit data output port is disconnected from the internal transmit data output and set to 1. The receive data input port is disconnected and internal receive data is connected to internal transmit data. The modem status input ports are disconnected and the four bits of the modem control register are connected as modem status inputs. The two modem control output ports (OUT1&2) are set to their inactive state
3 OUT2	0–1	No function in normal operation. In LOOP BACK mode, this bit is connected to the DCD bit in the UART Status Register.
2 OUT1	0–1	No function in normal operation. In LOOP BACK mode, this bit is connected to the RI bit in the UART Status Register.
1 RTS	0–1	<b>Request to Send</b> _____ In normal operation, the RTS output port is the inverse of this bit. In LOOP BACK mode, this bit is connected to the CTS bit in the UART Status Register.
0 DTR	0–1	<b>Data Terminal Ready.</b> _____ In normal operation, the DTR output port is the inverse of this bit. In LOOP BACK mode, this bit is connected to the DSR bit in the UART Status Register.

## UART Line Status Register

This register is used to show the status of UART interrupts and registers. See Table 106.

**Table 106. UART Line Status Registers**  
(UART0\_LSR = 00C5h, UART1\_LSR = 00D5h)

Bit	7	6	5	4	3	2	1	0
<b>Reset</b>	0	1	1	0	0	0	0	0
<b>CPU Access</b>	R	R	R	R	R	R	R	R

Note: R = Read only.

Bit Position	Value	Description
7 ERR	0	Always 0 when operating in with the FIFO disabled. With the FIFO enabled, this bit is reset when the UARTx_LSR register is read and there are no more bytes with error status in the FIFO.
	1	Error detected in the FIFO. There is at least 1 parity, framing or break indication error in the FIFO.
6 TEMT	0	Transmit holding register/FIFO is not empty or transmit shift register is not empty or transmitter is not idle.
	1	Transmit holding register/FIFO and transmit shift register are empty; and the transmitter is idle. This bit cannot be set to 1 during the BREAK condition. This bit only becomes 1 after the BREAK command is removed.
5 THRE	0	Transmit holding register/FIFO is not empty.
	1	Transmit holding register/FIFO. This bit cannot be set to 1 during the BREAK condition. This bit only becomes 1 after the BREAK command is removed.
4 BI	0	Receiver does not detect a BREAK condition. This bit is reset to 0 when the UARTx_LSR register is read.
	1	Receiver detects a BREAK condition on the receive input line. This bit is 1 if the duration of BREAK condition on the receive data is longer than one character transmission time, the time depends on the programming of the <b>UARTx_LSR</b> register. In case of FIFO only one null character is loaded into the receiver FIFO with the framing error. The framing error is revealed to the eZ80 whenever that particular data is read from the receiver FIFO.

Bit Position	Value	Description
3 FE	0	No framing error detected for character at the top of the FIFO. This bit is reset to 0 when the UARTx_LSR register is read.
	1	Framing error detected for the character at the top of the FIFO. This bit is set to 1 when the stop bit following the data/parity bit is logic 0.
2 PE	0	The received character at the top of the FIFO does not contain a parity error. In multidrop mode, this indicates that the received character is a data byte. This bit is reset to 0 when the UARTx_LSR register is read.
	1	The received character at the top of the FIFO contains a parity error. In multidrop mode, this indicates that the received character is an address byte.
1 OE	0	The received character at the top of the FIFO does not contain an overrun error. This bit is reset to 0 when the UARTx_LSR register is read.
	1	Overrun error is detected. If the FIFO is not enabled, this indicates that the data in the receive buffer register was not read before the next character was transferred into the receiver buffer register. If the FIFO is enabled, this indicates the FIFO was already full when an additional character was received by the receiver shift register. The character in the receiver shift register is not put into the receiver FIFO.
0 DR	0	This bit is reset to 0 when the UARTx_RBR register is read or all bytes are read from the receiver FIFO.
	1	Data ready. If the FIFO is not enabled, this bit is set to 1 when a complete incoming character is transferred into the receiver buffer register from the receiver shift register. If the FIFO is enabled, this bit is set to 1 when a character is received and transferred to the receiver FIFO.

**UART Modem Status Register**

This register is used to show the status of the UART signals. See Table 107.

**Table 107. UART Modem Status Registers**  
(UART0\_MSR = 00C6h, UART1\_MSR = 00D6h)

Bit	7	6	5	4	3	2	1	0
<b>Reset</b>	X	X	X	X	X	X	X	X
<b>CPU Access</b>	R	R	R	R	R	R	R	R

Note: R = Read only.

Bit Position	Value	Description
7 DCD	0–1	Data Carrier Detect In <u>NORMAL</u> mode, this bit reflects the inverted state of the DCDx input pin. In LOOP BACK mode, this bit reflects the value of the UARTx_MCTL[3] = out2.
6 RI	0–1	Ring Indicator In <u>NORMAL</u> mode, this bit reflects the inverted state of the RIx input pin. In LOOP BACK mode, this bit reflects the value of the UARTx_MCTL[2] = out1.
5 DSR	0–1	Data Set Ready In <u>NORMAL</u> mode, this bit reflects the inverted state of the DSRx input pin. In LOOP BACK mode, this bit reflects the value of the UARTx_MCTL[0] = DTR.
4 CTS	0–1	Clear to Send In <u>NORMAL</u> mode, this bit reflects the inverted state of the CTSx input pin. In LOOP BACK mode, this bit reflects the value of the UARTx_MCTL[1] = RTS.
3 DDCD	0–1	Delta Status Change of DCD This bit is set to 1 whenever the DCDx pin changes state. This bit is reset to 0 when the UARTx_MSR register is read.
2 TERI	0–1	Trailing Edge Change on RI. This bit is set to 1 whenever a falling edge is detected on the RIx pin. This bit is reset to 0 when the UARTx_MSR register is read.
1 DDSR	0–1	Delta Status Change of DSR This bit is set to 1 whenever the DSRx pin changes state. This bit is reset to 0 when the UARTx_MSR register is read.
0 DCTS	0–1	Delta Status Change of CTS This bit is set to 1 whenever the CTSx pin changes state. This bit is reset to 0 when the UARTx_MSR register is read.

### UART Scratch Pad Register

The UARTx\_SPR register can be used by the system as a general-purpose Read/Write register. See Table 108.

**Table 108. UART Scratch Pad Registers**  
(UART0\_SPR = 00C7h, UART1\_SPR = 00D7h)

Bit	7	6	5	4	3	2	1	0
Reset	0	0	0	0	0	0	0	0
CPU Access	R/W	R/W	R/W	R/W	R/W	R/W	R/W	R/W

Note: R/W = Read/Write.

Bit Position	Value	Description
[7:0] SPR	00h–FFh	UART scratch pad register is available for use as a general-purpose Read/Write register.

## Infrared Encoder/Decoder

The eZ80F91 device contains a UART to an infrared encoder/decoder (endec). The endec is integrated with the on-chip UART0 to allow easy communication between the CPU and IrDA Physical Layer Specification Version 1.4-compatible infrared transceivers, as illustrated in Figure 36. Infrared communication provides secure, reliable, high-speed, low-cost, point-to-point communication between PCs, PDAs, mobile telephones, printers and other infrared-enabled devices.

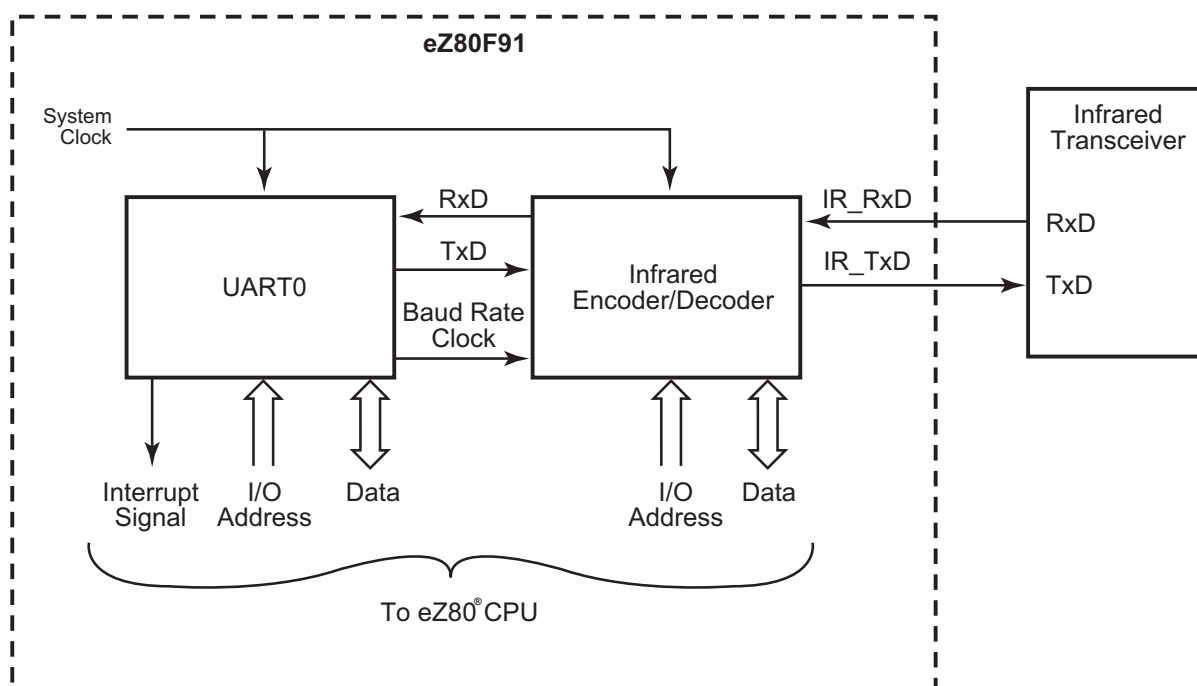

Figure 36. Infrared System Block Diagram

### Functional Description

When the endec is enabled, the transmit data from the on-chip UART is encoded as digital signals in accordance with the IrDA standard and output to the infrared transceiver. Likewise, data received from the infrared transceiver is decoded by the endec and passed to the UART. Communication is half-duplex, meaning that simultaneous data transmission and reception is not allowed.

The baud rate is set by the UART Baud Rate Generator, which supports IrDA standard baud rates from 9600 bits/s to 115.2 KBPS. Higher baud rates are possi-

ble, but do not meet IrDA specifications. The UART must be enabled to use the endec. Refer to the section covering the [Universal Asynchronous Receiver/Transmitter](#) on page 183 for more information on the UART and its Baud Rate Generator.

## Transmit

The data to be transmitted via the IR transceiver is first data sent to UART0. The UART transmit signal, Tx<sub>D</sub>, and Baud Rate Clock are used by the endec to generate the modulation signal, IR\_TxD, that drives the infrared transceiver. Each UART bit is 16 clocks wide. If the data to be transmitted is a logical 1 (High), the IR\_TxD signal remains Low (0) for the full 16-clock period. If the data to be transmitted is a logical 0, a 3-clock High (1) pulse is output following a 7-clock Low (0) period. Following the 3-clock High pulse, a 6-clock Low pulse completes the full 16-clock data period. Data transmission is illustrated in Figure 37. During data transmission, the IR receive function should be disabled by clearing the IR\_RxEN bit in the IR\_CTL reg to 0 to prevent transmitter-to-receiver crosstalk.

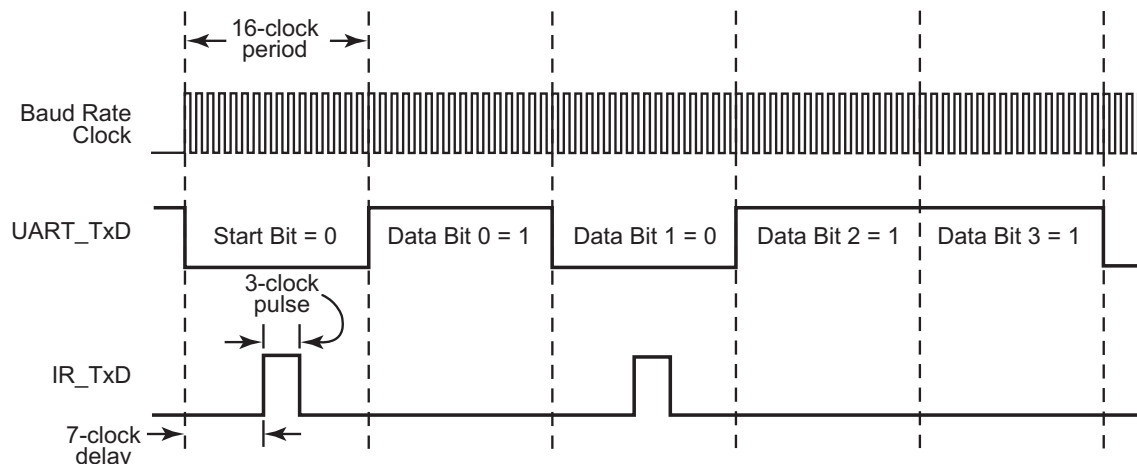

Figure 37. Infrared Data Transmission

## Receive

Data received from the IR transceiver via the IR\_RxD signal is decoded by the endec and passed to the UART. The IR\_RxEN bit in the IR\_CTL register must be set to enable the receiver decoder. The SIR data format uses half duplex communication. Therefore, the UART should not be allowed to transmit while the receiver decoder is enabled. The UART Baud Rate Clock is used by the endec to generate the demodulated signal, Rx<sub>D</sub>, that drives the UART. Each UART bit is 16 clocks wide. If the data to be received is a logical 1 (High), the IR\_RxD signal remains



High (1) for the full 16-clock period. If the data to be received is a logical 0, a 3-clock Low (0) pulse is output following a 7-clock High (1) period. Following the 3-clock Low pulse is a 6-clock High pulse to complete the full 16-clock data period. Data transmission is illustrated in Figure 38.

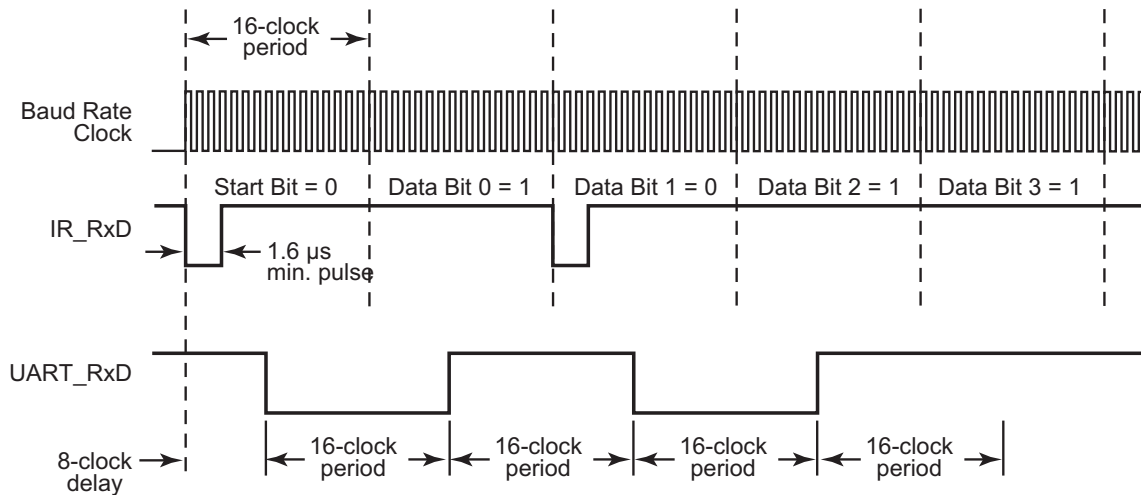

**Figure 38. Infrared Data Reception**

- **Note:** The infrared encoder/decoder samples the incoming IR pulses using the baud rate clock divided by 16. This sampling rate can be insufficient to capture the incoming pulses when they use a short pulse (1.6 μs) format and low data rates. When the external transmitter sends a short pulse of 3 clocks of 16 clock periods (IR\_RxD), the infrared encoder/decoder receives the data properly.

## Jitter

Due to the inherent sampling of the received IR\_RxD signal by the Bit Rate Clock, some jitter can be expected on the first bit in any sequence of data. However, all subsequent bits in the received data stream are a fixed 16 clock periods wide.

## Infrared Encoder/Decoder Signal Pins

The endec signal pins, IR\_TxD and IR\_RxD, are multiplexed with General-Purpose I/O (GPIO) pins. These GPIO pins must be configured for alternate function operation for the endec to operate.

The remaining six UART0 pins, CTS0, DCD0, DSR0, DTR0, RTS and RI0, are not required for use with the endec. The UART0 modem status interrupt should be disabled to prevent unwanted interrupts from these pins. The GPIO pins corresponding to these six unused UART0 pins can be used for inputs, outputs, or

interrupt sources. Recommended GPIO Port D control register settings are provided in Table 109. Refer to the section covering the [General-Purpose Input/Output](#), on page 58 for additional information on setting the GPIO Port modes.

**Table 109. GPIO Mode Selection when using the IrDA Encoder/Decoder**

GPIO Port D Bits	Allowable GPIO Port Mode	Allowable Port Mode Functions
PD0	7	Alternate Function
PD1	7	Alternate Function
PD2–PD7	Any other than GPIO Mode 7 (1, 2, 3, 4, 5, 6, 8, or 9)	Output, Input, Open-Drain, Open-Source, Level-sensitive Interrupt Input, or Edge-Triggered Interrupt Input

## Loopback Testing

Both internal and external loopback testing can be accomplished with the endec on the eZ80F91 device. Internal loopback testing is enabled by setting the LOOP\_BACK bit to 1. During internal loopback, the IR\_TxD output signal is inverted and connected on-chip to the IR\_RxD input. External loopback testing of the off-chip IrDA transceiver can be accomplished by transmitting data from the UART while the receiver is enabled (IR\_RxEN set to 1).

## Infrared Encoder/Decoder Register

After a RESET, the Infrared Encoder/Decoder Register is set to its default value. Any Writes to unused register bits are ignored and reads return a value of 0. The IR\_CTL register is described in Table 110.

**Table 110. Infrared Encoder/Decoder Control Registers (IR\_CTL = 00BFh)**

Bit	7	6	5	4	3	2	1	0
<b>Reset</b>	0	0	0	0	0	0	0	0
<b>CPU Access</b>	R	R	R	R	R	R/W	R/W	R/W

Note: R = Read only; R/W = Read/Write.

Bit Position	Value	Description
[7:3]	00000	Reserved.



Bit Position	Value	Description
2 LOOP_BACK	0	Internal LOOP BACK mode is disabled.
	1	Internal LOOP BACK mode is enabled. IR_TxD output is inverted and connected to IR_RxD input for internal loop back testing.
1 IR_RxEN	0	IR_RxD data is ignored.
	1	IR_RxD data is passed to UART0 RxD.
0 IR_EN	0	Endec is disabled.
	1	Endec is enabled.

# Serial Peripheral Interface

The Serial Peripheral Interface (SPI) is a synchronous interface allowing several SPI-type devices to be interconnected. The SPI is a full-duplex, synchronous, character-oriented communication channel that employs a four-wire interface. The SPI block consists of a transmitter, receiver, baud rate generator, and control unit. During an SPI transfer, data is sent and received simultaneously by both the master and the slave SPI devices.

In a serial peripheral interface, separate signals are required for data and clock. The SPI can be configured as either a master or a slave. The connection of two SPI devices (one master and one slave) and the direction of data transfer is demonstrated in Figures 39 and 40 .

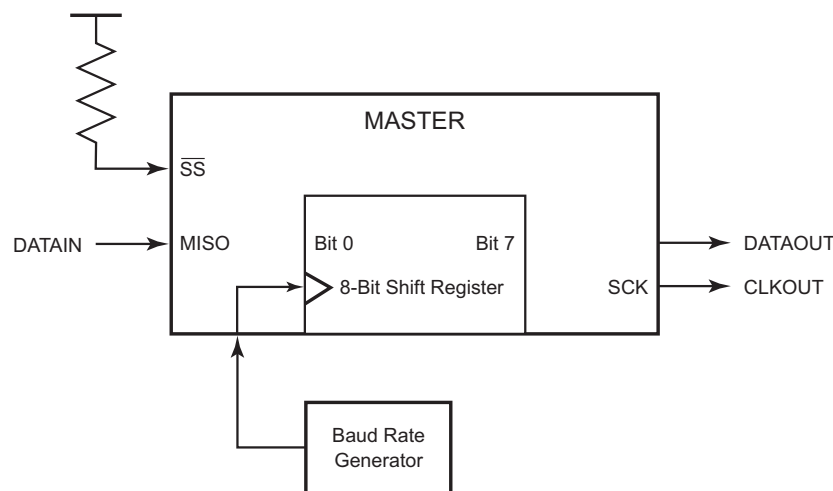

Figure 39. SPI Master Device

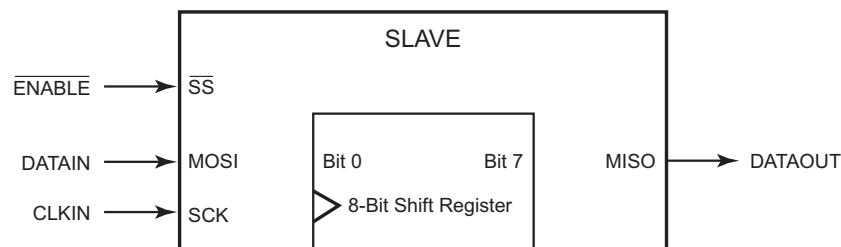

Figure 40. SPI Slave Device

## SPI Signals

The four basic SPI signals are:

- MISO (Master In, Slave Out)
- MOSI (Master Out, Slave In)
- SCK (SPI Serial Clock)
- $\overline{\text{SS}}$  (Slave Select)

These SPI signals are discussed in the following paragraphs. Each signal is described in both MASTER and SLAVE modes.

### Master In, Slave Out

The Master In, Slave Out (MISO) pin is configured as an input in a master device and as an output in a slave device. It is one of the two lines that transfer serial data, with the most-significant bit sent first. The MISO pin of a slave device is placed in a high-impedance state if the slave is not selected. When the SPI is not enabled, this signal is in a high-impedance state.

### Master Out, Slave In

The Master Out, Slave In (MOSI) pin is configured as an output in a master device and as an input in a slave device. It is one of the two lines that transfer serial data, with the most-significant bit sent first. When the SPI is not enabled, this signal is in a high-impedance state.

### Slave Select

The active Low Slave Select ( $\overline{\text{SS}}$ ) input signal is used to select the SPI as a slave device. It must be Low prior to all data communication and must stay Low for the duration of the data transfer.

The  $\overline{\text{SS}}$  input signal must be High for the SPI to operate as a master device. If the  $\overline{\text{SS}}$  signal goes Low, a Mode Fault error flag (MODF) is set in the SPI\_SR register. See the [SPI Status Register](#) (SPI\_SR) on page 217 for more information.

When the Clock Phase (CPHA) is set to 0, the shift clock is the logical OR of  $\overline{\text{SS}}$  with SCK. In this clock phase mode,  $\overline{\text{SS}}$  must go High between successive characters in an SPI message. When CPHA is set to 1,  $\overline{\text{SS}}$  can remain Low for several SPI characters. In cases where there is only one SPI slave, its  $\overline{\text{SS}}$  line could be tied Low as long as CPHA is set to 1. See the [SPI Control Register](#) (SPI\_CTL) on page 216 for more information on CPHA.

### Serial Clock

The Serial Clock (SCK) is used to synchronize data movement both in and out of the device via its MOSI and MISO pins. The master and slave are each capable of

exchanging a byte of data during a sequence of eight clock cycles. Because SCK is generated by the master, the SCK pin becomes an input on a slave device. The SPI contains an internal divide-by-two clock divider. In MASTER mode, the SPI serial clock is one-half the frequency of the clock signal created by the SPI's Baud Rate Generator.

As demonstrated in Figure 41 and Table 111, four possible timing relations can be chosen by using the clock polarity (CPOL) and CPHA control bits in the SPI Control register. See the [SPI Control Register](#) (SPI\_CTL) on page 216. Both the master and slave must operate with the identical timing, CPOL, and CPHA. The master device always places data on the MOSI line a half-cycle before the clock edge (SCK signal), for the slave device to latch the data.

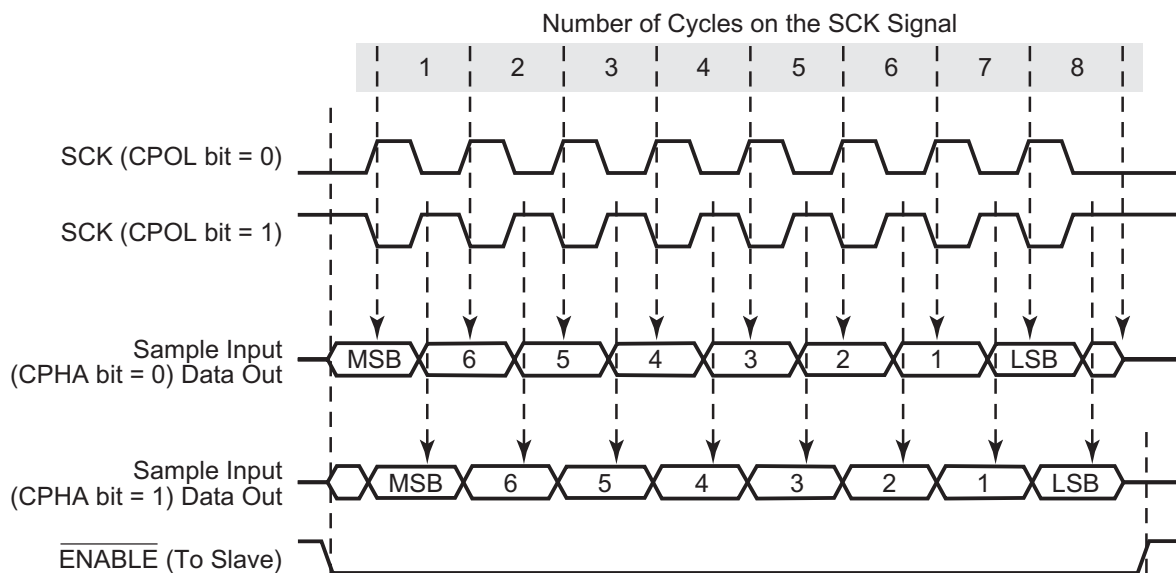

**Figure 41. SPI Timing**

**Table 111. SPI Clock Phase and Clock Polarity Operation**

CPHA	CPOL	SCK Transmit Edge	SCK Receive Edge	SCK Idle State	$\overline{\text{SS}}$ High Between Characters?
0	0	Falling	Rising	Low	Yes
0	1	Rising	Falling	High	Yes

Table 111. SPI Clock Phase and Clock Polarity Operation (Continued)

CPHA	CPOL	SCK Transmit Edge	SCK Receive Edge	SCK Idle State	$\overline{\text{SS}}$ High Between Characters?
1	0	Rising	Falling	Low	No
1	1	Falling	Rising	High	No

## SPI Functional Description

When a master transmits to a slave device via the MOSI signal, the slave device responds by sending data to the master via the master's MISO signal. The resulting implication is a full-duplex transmission, with both *data out* and *data in* synchronized with the same clock signal. As a result, the byte transmitted is replaced by the byte received to eliminate the requirement for separate transmit-empty and receive-full status bits. A single status bit, SPIF, is used to signify that the I/O operation is complete. See the [SPI Status Register](#) (SPI\_SR) on page 217.

The SPI is double-buffered during reads, but not during Writes. If a Write is performed during data transfer, the transfer occurs uninterrupted, and the Write is unsuccessful. This condition causes the write collision (WCOL) status bit in the SPI\_SR register to be set. After a data byte is shifted, the SPIF flag of the SPI\_SR register is set to 1.

In SPI MASTER mode, the SCK pin functions as an output. It idles High or Low depending on the CPOL bit in the SPI\_CTL register until data is written to the shift register. Data transfer is initiated by writing to the transmit shift register, SPI\_TSR. Eight clocks are then generated to shift the eight bits of transmit data out via the MOSI pin while shifting in eight bits of data via the MISO pin. After transfer, the SCK signal becomes idle.

In SPI SLAVE mode, the start logic receives a logic Low from the  $\overline{\text{SS}}$  pin and a clock input at the SCK pin; as a result, the slave is synchronized to the master. Data from the master is received serially from the slave MOSI signal and is loaded into the 8-bit shift register. After the 8-bit shift register is loaded, its data is parallel-transferred to the Read buffer. During a Write cycle, data is written into the shift register. Next, the slave waits for the SPI master to initiate a data transfer, supply a clock signal, and shift the data out on the slave's MISO signal.

If the CPHA bit in the SPI\_CTL register is 0, a transfer begins when the  $\overline{\text{SS}}$  pin signal goes Low. The transfer ends when  $\overline{\text{SS}}$  goes High after eight clock cycles on SCK. When the CPHA bit is set to 1, a transfer begins the first time SCK becomes active while  $\overline{\text{SS}}$  is Low. The transfer ends when the SPIF flag is set to 1.

## SPI Flags

### Mode Fault

The Mode Fault flag (MODF) indicates that there can be a multimaster conflict in the system control. The MODF bit is normally cleared to 0 and is only set to 1 when the master device's SS pin is pulled Low. When a mode fault is detected, the following sequence occurs:

1. The MODF flag (SPI\_SR[4]) is set to 1.
2. The SPI device is disabled by clearing the SPI\_EN bit (SPI\_CTL[5]) to 0.
3. The MASTER\_EN bit (SPI\_CTL[4]) is cleared to 0, forcing the device into SLAVE mode.
4. If the SPI interrupt is enabled by setting IRQ\_EN (SPI\_CTL[7]) High, an SPI interrupt is generated.

Clearing the Mode Fault flag is performed by reading the SPI Status register. The other SPI control bits (SPI\_EN and MASTER\_EN) must be restored to their original states by user software after the Mode Fault flag is cleared to 0.

### Write Collision

The write collision flag, WCOL (SPI\_SR[5]), is set to 1 when an attempt is made to write to the SPI Transmit Shift register (SPI\_TSR) while data transfer occurs.

Clearing the WCOL bit is performed by reading SPI\_SR with the WCOL bit set to 1.

## SPI Baud Rate Generator

The SPI's Baud Rate Generator creates a lower frequency clock from the high-frequency system clock. The Baud Rate Generator output is used as the clock source by the SPI.

### Baud Rate Generator Functional Description

The SPI's Baud Rate Generator consists of a 16-bit downcounter, two 8-bit registers, and associated decoding logic. The Baud Rate Generator's initial value is defined by the two BRG Divisor Latch registers {SPI\_BRG\_H, SPI\_BRG\_L}. At the rising edge of each system clock, the BRG decrements until it reaches the value 0001h. On the next system clock rising edge, the BRG reloads the initial value from {SPI\_BRG\_H, SPI\_BRG\_L} and outputs a pulse to indicate the end of the count.



The SPI Data Rate can be calculated using the following equation:

$$\text{SPI Data Rate (bits/s)} = \frac{\text{System Clock Frequency}}{2 \times \text{SPI Baud Rate Generator Divisor}}$$

Upon RESET, the 16-bit BRG divisor value resets to 0002h. When the SPI is operating as a Master, the BRG divisor value must be set to a value of 0003h or greater. When the SPI is operating as a Slave, the BRG divisor value must be set to a value of 0004h or greater. A software Write to either the Low- or High-byte registers for the BRG Divisor Latch causes both the Low and High bytes to load into the BRG counter, and causes the count to restart.

### Data Transfer Procedure with SPI Configured as a Master

The sequence that follows details the procedure for transferring data from a master SPI device to a slave SPI device.

1. Load the SPI Baud Rate Generator Registers, SPI\_BRG\_H and SPI\_BRG\_L. The external device must deassert the SS pin if currently asserted.
2. Load the SPI Control Register, SPI\_CTL.
3. Assert the ENABLE pin of the slave device using a GPIO pin.
4. Load the SPI Transmit Shift Register, SPI\_TSR.
5. When the SPI data transfer is complete, deassert the ENABLE pin of the slave device.

### Data Transfer Procedure with SPI Configured as a Slave

The sequence that follows details the procedure for transferring data from a slave SPI device to a master SPI device.

1. Load the SPI Baud Rate Generator Registers, SPI\_BRG\_H and SPI\_BRG\_L.
2. Load the SPI Transmit Shift Register, SPI\_TSR. This load cannot occur while the SPI slave is currently receiving data.
3. Wait for the external SPI Master device to initiate the data transfer by asserting SS.

### SPI Registers

There are six registers in the Serial Peripheral Interface that provide control, status, and data storage functions. The SPI registers are described in the following paragraphs.

### SPI Baud Rate Generator Registers—Low Byte and High Byte

These registers hold the Low and High bytes of the 16-bit divisor count loaded by the CPU for baud rate generation. The 16-bit clock divisor value is returned by {SPI\_BRG\_H, SPI\_BRG\_L}. Upon RESET, the 16-bit BRG divisor value resets to 0002h. When configured as a Master, the 16-bit divisor value must be between 0003h and FFFFh, inclusive. When configured as a Slave, the 16-bit divisor value must be between 0004h and FFFFh, inclusive.

A Write to either the Low- or High-byte registers for the BRG Divisor Latch causes both bytes to be loaded into the BRG counter and a restart of the count. See Tables 112 and 113.

**Table 112. SPI Baud Rate Generator Register—Low Byte**  
(SPI\_BRG\_L = 00B8h)

Bit	7	6	5	4	3	2	1	0
Reset	0	0	0	0	0	0	1	0
CPU Access	R/W	R/W	R/W	R/W	R/W	R/W	R/W	R/W

Note: R/W = Read/Write.

Bit Position	Value	Description
[7:0] SPI_BRG_L	00h– FFh	These bits represent the Low byte of the 16-bit Baud Rate Generator divider value. The complete BRG divisor value is returned by {SPI_BRG_H, SPI_BRG_L}.

**Table 113. SPI Baud Rate Generator Register—High Byte**  
(SPI\_BRG\_H = 00B9h)

Bit	7	6	5	4	3	2	1	0
Reset	0	0	0	0	0	0	0	0
CPU Access	R/W	R/W	R/W	R/W	R/W	R/W	R/W	R/W

Note: R/W = Read/Write.

Bit Position	Value	Description
[7:0] SPI_BRG_H	00h– FFh	These bits represent the High byte of the 16-bit Baud Rate Generator divider value. The complete BRG divisor value is returned by {SPI_BRG_H, SPI_BRG_L}.

## SPI Control Register

This register is used to control and setup the serial peripheral interface. The SPI should be disabled prior to making any changes to CPHA or CPOL. See Table 114.

**Table 114. SPI Control Register**  
(SPI\_CTL = 00BAh)

Bit	7	6	5	4	3	2	1	0
<b>Reset</b>	0	0	0	0	0	1	0	0
<b>CPU Access</b>	R/W	R	R/W	R/W	R/W	R/W	R	R

Note: R = Read Only; R/W = Read/Write.

Bit Position	Value	Description
7 IRQ_EN	0	SPI system interrupt is disabled.
	1	SPI system interrupt is enabled.
6	0	Reserved.
5 SPI_EN	0	SPI is disabled.
	1	SPI is enabled.
4 MASTER_EN	0	When enabled, the SPI operates as a slave.
	1	When enabled, the SPI operates as a master.
3 CPOL	0	Master SCK pin idles in a Low (0) state.
	1	Master SCK pin idles in a High (1) state.
2 CPHA	0	<u>SS</u> must go High after transfer of every byte of data.
	1	<u>SS</u> can remain Low to transfer any number of data bytes.
[1:0]	00	Reserved.

## SPI Status Register

The SPI Status Read Only register returns the status of data transmitted using the serial peripheral interface. Reading the SPI\_SR register clears Bits 7, 6, and 4 to a logical 0. See Table 115.

**Table 115. SPI Status Register**  
(SPI\_SR = 00BBh)

Bit	7	6	5	4	3	2	1	0
<b>Reset</b>	0	0	0	0	0	0	0	0
<b>CPU Access</b>	R	R	R	R	R	R	R	R

Note: R = Read Only.

Bit Position	Value	Description
7 SPIF	0	SPI data transfer is not finished.
	1	SPI data transfer is finished. If enabled, an interrupt is generated. This bit flag is cleared to 0 by a Read of the SPI_SR register.
6 WCOL	0	An SPI write collision is not detected.
	1	An SPI write collision is detected. This bit flag is cleared to 0 by a Read of the SPI_SR registers.
5	0	Reserved.
4 MODF	0	A mode fault (multimaster conflict) is not detected.
	1	A mode fault (multimaster conflict) is detected. This bit flag is cleared to 0 by a Read of the SPI_SR register.
[3:0]	0000	Reserved.

## SPI Transmit Shift Register

The SPI Transmit Shift register (SPI\_TSR) is used by the SPI master to transmit data over SPI serial bus to the slave device. A Write to the SPI\_TSR register places data directly into the shift register for transmission. A Write to this register within an SPI device configured as a master initiates transmission of the byte of the data loaded into the register. At the completion of transmitting a byte of data, the SPIF status bit (SPI\_SR[7]) is set to 1 in both the master and slave devices.

The SPI Transmit Shift Write Only register shares the same address space as the SPI Receive Buffer Read Only register. See Table 116.

**Table 116. SPI Transmit Shift Register**  
(SPI\_TSR = 00BCh)

Bit	7	6	5	4	3	2	1	0
<b>Reset</b>	X	X	X	X	X	X	X	X
<b>CPU Access</b>	W	W	W	W	W	W	W	W

Note: W = Write Only.

Bit Position	Value	Description
[7:0] TX_DATA	00h– FFh	SPI transmit data.

### SPI Receive Buffer Register

The SPI Receive Buffer register (SPI\_RBR) is used by the SPI slave to receive data from the serial bus. The SPIF bit must be cleared prior to a second transfer of data from the shift register; otherwise, an overrun condition exists. In the event of an overrun, the byte that causes the overrun is lost.

The SPI Receive Buffer Read Only register shares the same address space as the SPI Transmit Shift Write Only register. See Table 117.

**Table 117. SPI Receive Buffer Register**  
(SPI\_RBR = 00BCh)

Bit	7	6	5	4	3	2	1	0
<b>Reset</b>	X	X	X	X	X	X	X	X
<b>CPU Access</b>	R	R	R	R	R	R	R	R

Note: R = Read Only.

Bit Position	Value	Description
[7:0] RX_DATA	00h– FFh	SPI received data.

# *I<sup>2</sup>C Serial I/O Interface*

## **I<sup>2</sup>C General Characteristics**

The Inter-Integrated Circuit (I<sup>2</sup>C) serial I/O bus is a two-wire communication interface that can operate in four modes:

- MASTER TRANSMIT
- MASTER RECEIVE
- SLAVE TRANSMIT
- SLAVE RECEIVE

The I<sup>2</sup>C interface consists of a Serial Clock (SCL) and Serial Data (SDA). Both SCL and SDA are bidirectional lines connected to a positive supply voltage via an external pull-up resistor. When the bus is free, both lines are High. The output stages of devices connected to the bus must be configured as open-drain outputs. Data on the I<sup>2</sup>C bus can be transferred at a rate of up to 100kbps in STANDARD mode, or up to 400kbps in FAST mode. One clock pulse is generated for each data bit transferred.

### **Clocking Overview**

If another device on the I<sup>2</sup>C bus drives the clock line when the I<sup>2</sup>C is in MASTER mode, the I<sup>2</sup>C synchronizes its clock to the I<sup>2</sup>C bus clock. The High period of the clock is determined by the device that generates the shortest High clock period. The Low period of the clock is determined by the device that generates the longest Low clock period.

A slave can stretch the Low period of the clock to slow down the bus master. The Low period can also be stretched for handshaking purposes. This result can be accomplished after each bit transfer or each byte transfer. The I<sup>2</sup>C stretches the clock after each byte transfer until the IFLG bit in the I2C\_CTL register is cleared to 0.

### **Bus Arbitration Overview**

In MASTER mode, the I<sup>2</sup>C checks that each transmitted logic 1 appears on the I<sup>2</sup>C bus as a logic 1. If another device on the bus overrules and pulls the SDA signal Low, arbitration is lost. If arbitration is lost during the transmission of a data byte or a Not Acknowledge (NACK) bit, the I<sup>2</sup>C returns to an idle state. If arbitration is lost during the transmission of an address, the I<sup>2</sup>C switches to SLAVE mode so that it can recognize its own slave address or the general call address.

### Data Validity

The data on the SDA line must be stable during the High period of the clock. The High or Low state of the data line can only change when the clock signal on the SCL line is Low, as illustrated in Figure 42.

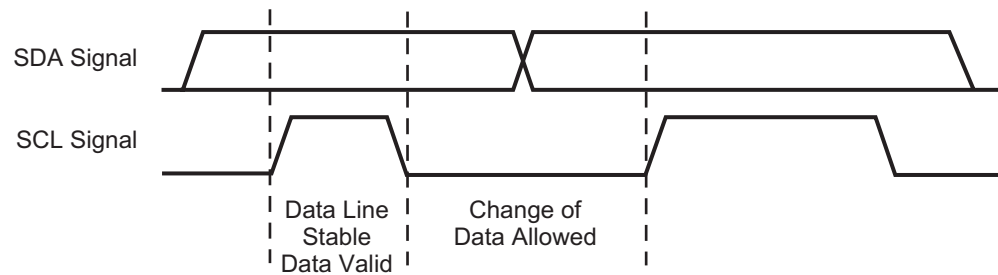

Figure 42. I<sup>2</sup>C Clock and Data Relationship

### START and STOP Conditions

Within the I<sup>2</sup>C bus protocol, unique situations arise which are defined as START and STOP conditions. Figure 43 illustrates a High-to-Low transition on the SDA line while SCL is High, indicating a START condition. A Low-to-High transition on the SDA line while SCL is High defines a STOP condition.

START and STOP conditions are always generated by the master. The bus is considered to be busy after a START condition. The bus is considered to be free for a defined time after a STOP condition.

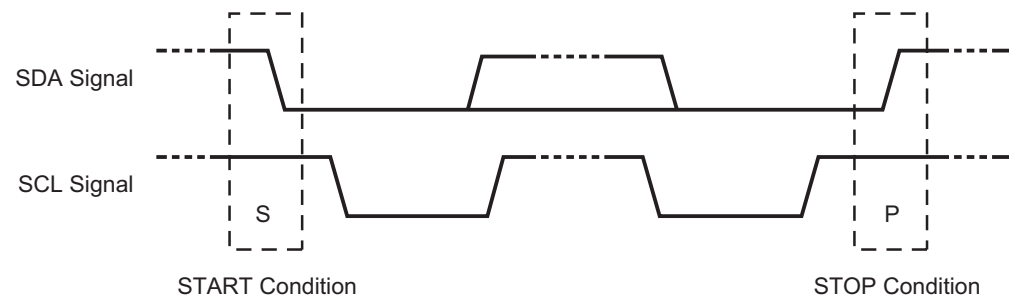
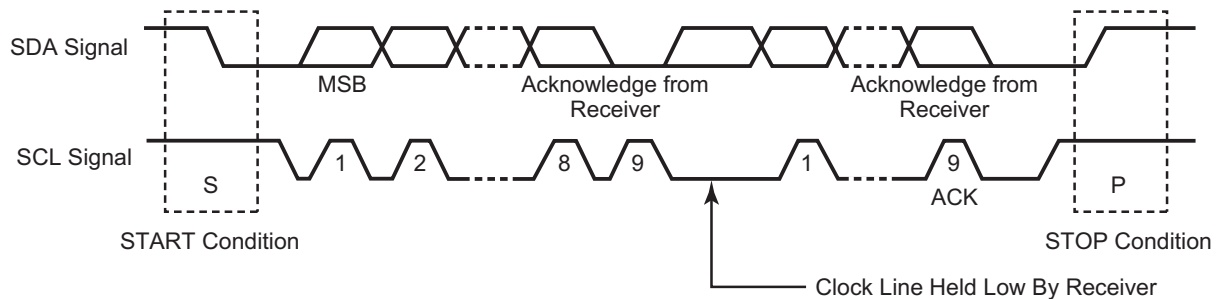

Figure 43. START and STOP Conditions In I<sup>2</sup>C Protocol

## Transferring Data

## Byte Format

Every character transferred on the SDA line must be a single 8-bit byte. The number of bytes that can be transmitted per transfer is unrestricted. Each byte must be followed by an Acknowledge (ACK)<sup>1</sup>. Data is transferred with the most-significant bit (msb) first. Figure 44 illustrates a receiver that holds the SCL line Low to force the transmitter into a wait state. Data transfer then continues when the receiver is ready for another byte of data and releases SCL.



### Figure 44. I<sup>2</sup>C Frame Structure

## Acknowledge

Data transfer with an ACK function is obligatory. The ACK-related clock pulse is generated by the master. The transmitter releases the SDA line (High) during the ACK clock pulse. The receiver must pull down the SDA line during the ACK clock pulse so that it remains stable (Low) during the High period of this clock pulse. See Figure 45.

A receiver that is addressed is obliged to generate an ACK after each byte is received. When a slave receiver does not acknowledge the slave address (for example, unable to receive because it is performing some real-time function), the data line must be left High by the slave. The master then generates a STOP condition to abort the transfer.

If a slave receiver acknowledges the slave address, but cannot receive any more data bytes, the master must abort the transfer. The abort is indicated by the slave generating the Not Acknowledge (NACK) on the first byte to follow. The slave leaves the data line High and the master generates the STOP condition.

1. ACK is defined as a general Acknowledge bit. By contrast, the I<sup>2</sup>C Acknowledge bit is represented as AAK, bit 2 of the I<sup>2</sup>C Control Register, which identifies which ACK signal to transmit. See [Table 127](#) on page 235.



If a master receiver is involved in a transfer, it must signal the end of the data stream to the slave transmitter by *not* generating an ACK on the final byte that is clocked out of the slave. The slave transmitter must release the data line to allow the master to generate a STOP or a repeated START condition.

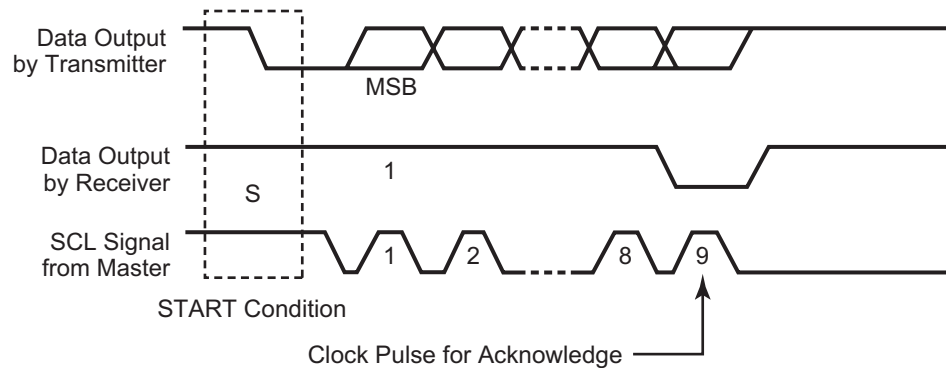

Figure 45. I<sup>2</sup>C Acknowledge

## Clock Synchronization

All masters generate their own clocks on the SCL line to transfer messages on the I<sup>2</sup>C bus. Data is only valid during the High period of each clock.

Clock synchronization is performed using the wired AND connection of the I<sup>2</sup>C interfaces to the SCL line, meaning that a High-to-Low transition on the SCL line causes the relevant devices to start counting from their Low period. When a device clock goes Low, it holds the SCL line in that state until the clock High state is reached. See Figure 46. The Low-to-High transition of this clock, however, can not change the state of the SCL line if another clock is still within its Low period. The SCL line is held Low by the device with the longest Low period. Devices with shorter Low periods enter a High wait state during this time.

When all devices count off the Low period, the clock line is released and goes High. There is no difference between the device clocks and the state of the SCL line; all of the devices start counting the High periods. The first device to complete its High period again pulls the SCL line Low. In this way, a synchronized SCL clock is generated with its Low period determined by the device with the longest clock Low period, and its High period determined by the device with the shortest clock High period.

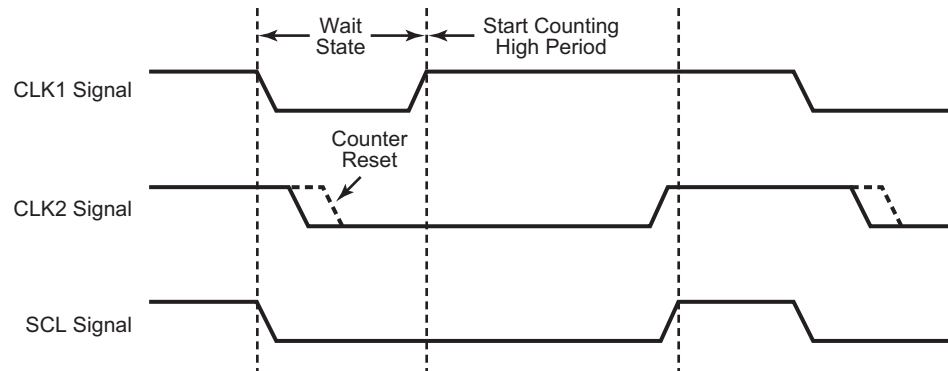

**Figure 46. Clock Synchronization In I<sup>2</sup>C Protocol**

### Arbitration

Any master can initiate a transfer if the bus is free. As a result, multiple masters can each generate a START condition if the bus is free within a minimum period. If multiple masters generate a START condition, a START is defined for the bus. However, arbitration defines which MASTER controls the bus. Arbitration takes place on the SDA line. As mentioned, START conditions are initiated only while the SCL line is held High. If, during this period, a master (M1) initiates a High-to-Low transition—i.e., a START condition—while a second master (M2) transmits a Low signal on the line, then the first master, M1, cannot take control of the bus. As a result, the data output stage for M1 is disabled.

Arbitration can continue for many bits. Its first stage is comparison of the address bits. If the masters are each trying to address the same device, arbitration continues with a comparison of the data. Because address and data information on the I<sup>2</sup>C bus is used for arbitration, no information is lost during this process. A master that loses the arbitration can generate clock pulses until the end of the byte in which it loses the arbitration.

If a master also incorporates a slave function and it loses arbitration during the addressing stage, it is possible that the winning master is trying to address it. The losing master must switch over immediately to its slave receiver mode. Figure 46 illustrates the arbitration procedure for two masters. Of course, more can be involved, depending on how many masters are connected to the bus. The moment there is a difference between the internal data level of the master generating DATA 1 and the actual level on the SDA line, its data output is switched off, which means that a High output level is then connected to the bus. As a result, the data transfer initiated by the winning master is not affected. Because control of the I<sup>2</sup>C bus is decided solely on the address and data sent by competing masters, there is no central master, nor any order of priority on the bus.

Special attention must be paid if, during a serial transfer, the arbitration procedure is still in progress at the moment when a repeated START condition or a STOP condition is transmitted to the I<sup>2</sup>C bus. If it is possible for such a situation to occur, the masters involved must send this repeated START condition or STOP condition at the same position in the format frame. In other words, arbitration is not allowed between:

- A repeated START condition and a data bit
- A STOP condition and a data bit
- A repeated START condition and a STOP condition

### Clock Synchronization for Handshake

The clock-synchronizing mechanism can function as a handshake, enabling receivers to cope with fast data transfers, on either a byte or a bit level. The byte level allows a device to receive a byte of data at a fast rate, but allows the device more time to store the received byte or to prepare another byte for transmission. Slaves hold the SCL line Low after reception and acknowledge the byte, forcing the master into a wait state until the slave is ready for the next byte transfer in a handshake procedure.

## Operating Modes

### Master Transmit

In MASTER TRANSMIT mode, the I<sup>2</sup>C transmits a number of bytes to a slave receiver.

Enter MASTER TRANSMIT mode by setting the STA bit in the I2C\_CTL register to 1. The I<sup>2</sup>C then tests the I<sup>2</sup>C bus and transmits a START condition when the bus is free. When a START condition is transmitted, the IFLG bit is 1 and the status code in the I2C\_SR register is 08h. Before this interrupt is serviced, the I2C\_DR register must be loaded with either a 7-bit slave address or the first part of a 10-bit slave address, with the lsb cleared to 0 to specify TRANSMIT mode. The IFLG bit should now be cleared to 0 to prompt the transfer to continue.

After the 7-bit slave address (or the first part of a 10-bit address) plus the Write bit are transmitted, the IFLG is set again. A number of status codes are possible in the I2C\_SR register. See Table 118.

Table 118. I<sup>2</sup>C Master Transmit Status Codes

Code	I <sup>2</sup> C State	Microcontroller Response	Next I <sup>2</sup> C Action
18h	Addr+W transmitted ACK received <sup>1</sup>	For a 7-bit address: write byte to DATA, clear IFLG	Transmit data byte, receive ACK.
		Or set STA, clear IFLG	Transmit repeated START.
		Or set STP, clear IFLG	Transmit STOP.
		Or set STA & STP, clear IFLG	Transmit STOP then START.
		For a 10-bit address: write extended address byte to data, clear IFLG	Transmit extended address byte.
20h	Addr+W transmitted, ACK not received	Same as code 18h	Same as code 18h.
38h	Arbitration lost	Clear IFLG	Return to idle.
		Or set STA, clear IFLG	Transmit START when bus is free.
68h	Arbitration lost, +W received, ACK transmitted	Clear IFLG, AAK = 0 <sup>2</sup>	Receive data byte, transmit NACK.
		Or clear IFLG, AAK = 1	Receive data byte, transmit ACK.
78h	Arbitration lost, General call address received, ACK transmitted	Same as code 68h	Same as code 68h.
B0h	Arbitration lost, SLA+R received, ACK transmitted <sup>3</sup>	Write byte to DATA, clear IFLG, clear AAK = 0	Transmit last byte, receive ACK.
		Or write byte to DATA, clear IFLG, set AAK = 1	Transmit data byte, receive ACK.

## Notes:

1. W is defined as the Write bit; i.e., the lsb is cleared to 0.
2. AAK is an I<sup>2</sup>C control bit that identifies which ACK signal to transmit.
3. R is defined as the Read bit; i.e., the lsb is set to 1.

If 10-bit addressing is used, the status code is 18h or 20h after the first part of a 10-bit address, plus the Write bit, are successfully transmitted.

After this interrupt is serviced and the second part of the 10-bit address is transmitted, the I2C\_SR register contains one of the codes listed in Table 119.

Table 119. I<sup>2</sup>C 10-Bit Master Transmit Status Codes

Code	I <sup>2</sup> C State	Microcontroller Response	Next I <sup>2</sup> C Action
38h	Arbitration lost	Clear IFLG	Return to idle
		Or set STA, clear IFLG	Transmit START when bus free
68h	Arbitration lost, SLA+W received, ACK transmitted <sup>1</sup>	Clear IFLG, clear AAK = 0 <sup>2</sup>	Receive data byte, transmit NACK
		Or clear IFLG, set AAK = 1	Receive data byte, transmit ACK
B0h	Arbitration lost, SLA+R received, ACK transmitted <sup>3</sup>	Write byte to DATA, clear IFLG, clear AAK = 0	Transmit last byte, receive ACK
		Or write byte to DATA, clear IFLG, set AAK = 1	Transmit data byte, receive ACK
D0h	Second address byte + W transmitted, ACK received	Write byte to data, clear IFLG	Transmit data byte, receive ACK
		Or set STA, clear IFLG	Transmit repeated START
		Or set STP, clear IFLG	Transmit STOP
		Or set STA & STP, clear IFLG	Transmit STOP then START
D8h	Second address byte + W transmitted, ACK not received	Same as code D0h	Same as code D0h

## Notes:

1. W is defined as the Write bit; i.e., the lsb is cleared to 0.
2. AAK is an I<sup>2</sup>C control bit that identifies which ACK signal to transmit.
3. R is defined as the Read bit; i.e., the lsb is set to 1.

If a repeated START condition is transmitted, the status code is 10h instead of 08h.

After each data byte is transmitted, the IFLG is set to 1 and one of the status codes listed in Table 120 is loaded into the I2C\_SR register.

Table 120. I<sup>2</sup>C Master Transmit Status Codes For Data Bytes

Code	I <sup>2</sup> C State	Microcontroller Response	Next I <sup>2</sup> C Action
28h	Data byte transmitted, ACK received	Write byte to data, clear IFLG	Transmit data byte, receive ACK.
		Or set STA, clear IFLG	Transmit repeated START.
		Or set STP, clear IFLG	Transmit STOP.
		Or set STA & STP, clear IFLG	Transmit START then STOP.
30h	Data byte transmitted, ACK not received	Same as code 28h	Same as code 28h.
38h	Arbitration lost	Clear IFLG	Return to idle.
		Or set STA, clear IFLG	Transmit START when bus free.

When all bytes are transmitted, the microcontroller should write a 1 to the STP bit in the I2C\_CTL register. The I<sup>2</sup>C then transmits a STOP condition, clears the STP bit and returns to an idle state.

### Master Receive

In MASTER RECEIVE mode, the I<sup>2</sup>C receives a number of bytes from a slave transmitter.

After the START condition is transmitted, the IFLG bit is 1 and the status code 08h is loaded into the I2C\_SR register. The I2C\_DR register should be loaded with the slave address (or the first part of a 10-bit slave address), with the lsb set to 1 to signify a Read. The IFLG bit should be cleared to 0 as a prompt for the transfer to continue.

When the 7-bit slave address (or the first part of a 10-bit address) and the Read bit are transmitted, the IFLG bit is set and one of the status codes listed in Table 121 is loaded into the I2C\_SR register.

Table 121. I<sup>2</sup>C Master Receive Status Codes

Code	I <sup>2</sup> C State	Microcontroller Response	Next I <sup>2</sup> C Action
40h	Addr + R transmitted, ACK received	For a 7-bit address, clear IFLG, AAK = 0 <sup>1</sup>	Receive data byte, transmit NACK
		Or clear IFLG, AAK = 1	Receive data byte, transmit ACK
		For a 10-bit address Write extended address byte to data, clear IFLG	Transmit extended address byte
48h	Addr + R transmitted, ACK not received <sup>2</sup>	For a 7-bit address: Set STA, clear IFLG	Transmit repeated START
		Or set STP, clear IFLG	Transmit STOP
		Or set STA & STP, clear IFLG	Transmit STOP then START
		For a 10-bit address: Write extended address byte to data, clear IFLG	Transmit extended address byte
38h	Arbitration lost	Clear IFLG	Return to idle
		Or set STA, clear IFLG	Transmit START when bus is free
68h	Arbitration lost, SLA+W received, ACK transmitted <sup>3</sup>	Clear IFLG, clear AAK = 0	Receive data byte, transmit NACK
		Or clear IFLG, set AAK = 1	Receive data byte, transmit ACK
78h	Arbitration lost, General call addr received, ACK transmitted	Same as code 68h	Same as code 68h
B0h	Arbitration lost, SLA+R received, ACK transmitted	Write byte to DATA, clear IFLG, clear AAK = 0	Transmit last byte, receive ACK
		Or write byte to DATA, clear IFLG, set AAK = 1	Transmit data byte, receive ACK

## Notes:

1. AAK is an I<sup>2</sup>C control bit that identifies which ACK signal to transmit.
2. R is defined as the Read bit; i.e., the lsb is set to 1.
3. W is defined as the Write bit; i.e., the lsb is cleared to 0.

If 10-bit addressing is being used, the slave is first addressed using the full 10-bit address, plus the Write bit. The master then issues a restart followed by the first part of the 10-bit address again, this time with the Read bit. The status code then becomes 40h or 48h. It is the responsibility of the slave to remember that it had been selected prior to the restart.

If a repeated START condition is received, the status code is 10h instead of 08h.

After each data byte is received, the IFLG is set to 1 and one of the status codes listed in Table 122 is loaded into the I2C\_SR register.

**Table 122. I<sup>2</sup>C Master Receive Status Codes For Data Bytes**

Code	I <sup>2</sup> C State	Microcontroller Response	Next I <sup>2</sup> C Action
50h	Data byte received, ACK transmitted	Read data, clear IFLG, clear AAK = 0*	Receive data byte, transmit NACK
		Or read data, clear IFLG, set AAK = 1	Receive data byte, transmit ACK
58h	Data byte received, NACK transmitted	Read data, set STA, clear IFLG	Transmit repeated START
		Or read data, set STP, clear IFLG	Transmit STOP
		Or read data, set STA & STP, clear IFLG	Transmit STOP then START
38h	Arbitration lost in NACK bit	Same as master transmit	Same as master transmit

Note: AAK is an I<sup>2</sup>C control bit that identifies which ACK signal to transmit.

When all bytes are received, a NACK should be sent, then the microcontroller should write a 1 to the STP bit in the I2C\_CTL register. The I<sup>2</sup>C then transmits a STOP condition, clears the STP bit and returns to an idle state.

### Slave Transmit

In SLAVE TRANSMIT mode, a number of bytes are transmitted to a master receiver.

The I<sup>2</sup>C enters SLAVE TRANSMIT mode when it receives its own slave address and a Read bit after a START condition. The I<sup>2</sup>C then transmits an ACK bit (if the AAK bit is set to 1); it then sets the IFLG bit in the I2C\_CTL register. As a result, the I2C\_SR register contains the status code A8h.



- **Note:** When I<sup>2</sup>C contains a 10-bit slave address (signified by the address range F0h–F7h in the I2C\_SAR register), it transmits an ACK when the first address byte is received after a restart. An interrupt is generated and IFLG is set to 1; however, the status does not change. No second address byte is sent by the master. It is up to the slave to remember it had been selected prior to the restart.

I<sup>2</sup>C goes from MASTER mode to SLAVE TRANSMIT mode when arbitration is lost during the transmission of an address, and the slave address and Read bit are received. This action is represented by the status code B0h in the I2C\_SR register.

The data byte to be transmitted is loaded into the I2C\_DR register and the IFLG bit is cleared to 0. After the I<sup>2</sup>C transmits the byte and receives an ACK, the IFLG bit is set to 1 and the I2C\_SR register contains B8h. When the final byte to be transmitted is loaded into the I2C\_DR register, the AAK bit is cleared when the IFLG is cleared to 0. After the final byte is transmitted, the IFLG is set and the I2C\_SR register contains C8h and the I<sup>2</sup>C returns to an idle state. The AAK bit must be set to 1 before reentering SLAVE mode.

If no ACK is received after transmitting a byte, the IFLG is set and the I2C\_SR register contains C0h. The I<sup>2</sup>C then returns to an idle state.

If a STOP condition is detected after an ACK bit, the I<sup>2</sup>C returns to an idle state.

### Slave Receive

In SLAVE RECEIVE mode, a number of data bytes are received from a master transmitter.

The I<sup>2</sup>C enters SLAVE RECEIVE mode when it receives its own slave address and a Write bit (Isb = 0) after a START condition. The I<sup>2</sup>C transmits an ACK bit and sets the IFLG bit in the I2C\_CTL register and the I2C\_SR register contains the status code 60h. The I<sup>2</sup>C also enters SLAVE RECEIVE mode when it receives the general call address 00h (if the GCE bit in the I2C\_SAR register is set). The status code is then 70h.

- **Note:** When the I<sup>2</sup>C contains a 10-bit slave address (signified by F0h–F7h in the I2C\_SAR register), it transmits an acknowledge after the first address byte is received but no interrupt is generated. IFLG is not set and the status does not change. The I<sup>2</sup>C generates an interrupt only after the second address byte is received. The I<sup>2</sup>C sets the IFLG bit and loads the status code as described above.

I<sup>2</sup>C goes from MASTER mode to SLAVE RECEIVE mode when arbitration is lost during the transmission of an address, and the slave address and Write bit (or the general call address if the CGE bit in the I2C\_SAR register is set to 1) are received. The status code in the I2C\_SR register is 68h if the slave address is

received or 78h if the general call address is received. The IFLG bit must be cleared to 0 to allow data transfer to continue.

If the AAK bit in the **I2C\_CTL** register is set to 1 then an ACK bit (Low level on SDA) is transmitted and the IFLG bit is set after each byte is received. The **I2C\_SR** register contains the two status codes 80h or 90h if SLAVE RECEIVE mode is entered with the general call address. The received data byte can be read from the **I2C\_DR** register and the IFLG bit must be cleared to allow the transfer to continue. If a STOP condition or a repeated START condition is detected after the acknowledge bit, the IFLG bit is set and the **I2C\_SR** register contains status code A0h.

If the AAK bit is cleared to 0 during a transfer, the I<sup>2</sup>C transmits a NACK bit (High level on SDA) after the next byte is received, and sets the IFLG bit to 1. The **I2C\_SR** register contains the two status codes 88h or 98h if SLAVE RECEIVE mode is entered with the general call address. The I<sup>2</sup>C returns to an idle state when the IFLG bit is cleared to 0.

## I<sup>2</sup>C Registers

### Addressing

The CPU interface provides access to six 8-bit registers: four Read/Write registers, one Read Only register and two Write Only registers, as indicated in Table 123.

Table 123. I<sup>2</sup>C Register Descriptions

Register	Description
I2C_SAR	Slave address register
I2C_XSAR	Extended slave address register
I2C_DR	Data byte register
I2C_CTL	Control register
I2C_SR	Status register (Read Only)
I2C_CCR	Clock Control register (Write Only)
I2C_SRR	Software reset register (Write Only)

### Resetting the I<sup>2</sup>C Registers

**Hardware Reset.** When the I<sup>2</sup>C is reset by a hardware reset of the eZ80F91 device, the **I2C\_SAR**, **I2C\_XSAR**, **I2C\_DR**, and **I2C\_CTL** registers are cleared to 00h; while the **I2C\_SR** register is set to F8h.

**Software Reset.** Perform a software reset by writing any value to the I<sup>2</sup>C Software Reset Register (**I2C\_SRR**). A software reset clears the STP, STA, and IFLG bits of the **I2C\_CTL** register to 0 and sets the I<sup>2</sup>C back to an idle state.

### I<sup>2</sup>C Slave Address Register

The I2C\_SAR register provides the 7-bit address of the I<sup>2</sup>C when in SLAVE mode and allows 10-bit addressing in conjunction with the **I2C\_XSAR** register.

I2C\_SAR[7:1] = SLA[6:0] is the 7-bit address of the I<sup>2</sup>C when in 7-bit SLAVE mode. When the I<sup>2</sup>C receives this address after a START condition, it enters SLAVE mode. I2C\_SAR[7] corresponds to the first bit received from the I<sup>2</sup>C bus.

When the register receives an address starting with F7h to F0h (I2C\_SAR[7:3] = 11110b), the I<sup>2</sup>C recognizes that a 10-bit slave addressing mode is being selected. The I<sup>2</sup>C sends an ACK after receiving the I2C\_SAR byte (the device does not generate an interrupt at this point). After the next byte of the address (I2C\_XSAR) is received, the I<sup>2</sup>C generates an interrupt and enters SLAVE mode. Then I2C\_SAR[2:1] are used as the upper 2 bits for the 10-bit extended address. The full 10-bit address is supplied by {I2C\_SAR[2:1], I2C\_XSAR[7:0]}. See Table 124.

**Table 124. I<sup>2</sup>C Slave Address Register**  
(I2C\_SAR = 00C8h)

Bit	7	6	5	4	3	2	1	0
<b>Reset</b>	0	0	0	0	0	0	0	0
<b>CPU Access</b>	R/W	R/W	R/W	R/W	R/W	R/W	R/W	R/W

Note: R/W = Read/Write.

Bit Position	Value	Description
[7:1] SLA	00h– 7Fh	7-bit slave address or upper 2 bits, I2C_SAR[2:1], of address when operating in 10-bit mode.
0 GCE	0	I <sup>2</sup> C not enabled to recognize the General Call Address.
	1	I <sup>2</sup> C enabled to recognize the General Call Address.

### I<sup>2</sup>C Extended Slave Address Register

The I2C\_XSAR register is used in conjunction with the I2C\_SAR register to provide 10-bit addressing of the I<sup>2</sup>C when in SLAVE mode. The I2C\_SAR value forms the lower 8 bits of the 10-bit slave address. The full 10-bit address is supplied by {I2C\_SAR[2:1], I2C\_XSAR[7:0]}.

When the register receives an address starting with F7h to F0h (I2C\_SAR[7:3] = 11110b), the I<sup>2</sup>C recognizes that a 10-bit slave addressing mode is being selected.

The I<sup>2</sup>C sends an ACK after receiving the I2C\_XSAR byte (the device does not generate an interrupt at this point). After the next byte of the address (I2C\_XSAR) is received, the I<sup>2</sup>C generates an interrupt and enters SLAVE mode. Then I2C\_SAR[2:1] are used as the upper 2 bits for the 10-bit extended address. The full 10-bit address is supplied by {I2C\_SAR[2:1], I2C\_XSAR[7:0]}. See Table 125.

**Table 125. I<sup>2</sup>C Extended Slave Address Register**  
(I2C\_XSAR = 00C9h)

Bit	7	6	5	4	3	2	1	0
Reset	0	0	0	0	0	0	0	0
CPU Access	R/W	R/W	R/W	R/W	R/W	R/W	R/W	R/W

Note: R/W = Read/Write.

Bit Position	Value	Description
[7:0] SLAX	00h– FFh	Least-significant 8 bits of the 10-bit extended slave address.

## I<sup>2</sup>C Data Register

This register contains the data byte/slave address to be transmitted or the data byte just received. In TRANSMIT mode, the most-significant bit of the byte is transmitted first. In RECEIVE mode, the first bit received is placed in the most-significant bit of the register. After each byte is transmitted, the I2C\_DR register contains the byte that is present on the bus in case a lost arbitration event occurs. See Table 126.

**Table 126. I<sup>2</sup>C Data Register**  
(I2C\_DR = 00CAh)

Bit	7	6	5	4	3	2	1	0
Reset	0	0	0	0	0	0	0	0
CPU Access	R/W	R/W	R/W	R/W	R/W	R/W	R/W	R/W

Note: R/W = Read/Write.

Bit Position	Value	Description
[7:0] DATA	00h– FFh	I <sup>2</sup> C data byte.

## I<sup>2</sup>C Control Register

The I2C\_CTL register is a control register that is used to control the interrupts and the master slave relationships on the I<sup>2</sup>C bus.

When the Interrupt Enable bit (IEN) is set to 1, the interrupt line goes High when the IFLG is set to 1. When IEN is cleared to 0, the interrupt line always remains Low.

When the Bus Enable bit (ENAB) is set to 0, the I<sup>2</sup>C bus inputs SCLx and SDAx are ignored and the I<sup>2</sup>C module does not respond to any address on the bus. When ENAB is set to 1, the I<sup>2</sup>C responds to calls to its slave address and to the general call address if the GCE bit (I2C\_SAR[0]) is set to 1.

When the Master Mode Start bit (STA) is set to 1, the I<sup>2</sup>C enters MASTER mode and sends a START condition on the bus when the bus is free. If the STA bit is set to 1 when the I<sup>2</sup>C module is already in MASTER mode and one or more bytes are transmitted, then a repeated START condition is sent. If the STA bit is set to 1 when the I<sup>2</sup>C block is being accessed in SLAVE mode, the I<sup>2</sup>C completes the data transfer in SLAVE mode and then enters MASTER mode when the bus is released. The STA bit is automatically cleared after a START condition is set. Writing a 0 to the STA bit produces no effect.

If the Master Mode Stop bit (STP) is set to 1 in MASTER mode, a STOP condition is transmitted on the I<sup>2</sup>C bus. If the STP bit is set to 1 in slave mode, the I<sup>2</sup>C module operates as if a STOP condition is received, but no STOP condition is transmitted. If both STA and STP bits are set, the I<sup>2</sup>C block first transmits the STOP condition (if in MASTER mode), then transmits the START condition. The STP bit is cleared to 0 automatically. Writing a 0 to this bit produces no effect.

The I<sup>2</sup>C Interrupt Flag (IFLG) is set to 1 automatically when any of 30 of the possible 31 I<sup>2</sup>C states is entered. The only state that does not set the IFLG bit is state F8h. If IFLG is set to 1 and the IEN bit is also set, an interrupt is generated. When IFLG is set by the I<sup>2</sup>C, the Low period of the I<sup>2</sup>C bus clock line is stretched and the data transfer is suspended. When a 0 is written to IFLG, the interrupt is cleared and the I<sup>2</sup>C clock line is released.

When the I<sup>2</sup>C Acknowledge bit (AAK) is set to 1, an acknowledge is sent during the acknowledge clock pulse on the I<sup>2</sup>C bus if:

- Either the whole of a 7-bit slave address or the first or second byte of a 10-bit slave address is received
- The general call address is received and the General Call Enable bit in I2C\_SAR is set to 1
- A data byte is received while in MASTER or SLAVE modes

When AAK is cleared to 0, a NACK is sent when a data byte is received in MASTER or SLAVE mode. If AAK is cleared to 0 in SLAVE TRANSMIT mode, the byte in the I2C\_DR register is assumed to be the final byte. After this byte is transmitted, the I<sup>2</sup>C block enters the c8h state, then returns to an idle state. The I<sup>2</sup>C module does not respond to its slave address unless AAK is set to 1. See Table 127.

**Table 127. I<sup>2</sup>C Control Register**  
(I2C\_CTL = 00CBh)

Bit	7	6	5	4	3	2	1	0
<b>Reset</b>	0	0	0	0	0	0	0	0
<b>CPU Access</b>	R/W	R/W	R/W	R/W	R/W	R/W	R	R

Note: R/W = Read/Write; R = Read Only.

Bit Position	Value	Description
7 IEN	0	I <sup>2</sup> C interrupt is disabled.
	1	I <sup>2</sup> C interrupt is enabled.
6 ENAB	0	The I <sup>2</sup> C bus (SCL/SDA) is disabled and all inputs are ignored.
	1	The I <sup>2</sup> C bus (SCL/SDA) is enabled.
5 STA	0	Master mode START condition is sent.
	1	Master mode start-transmit START condition on the bus.
4 STP	0	Master mode STOP condition is sent.
	1	Master mode stop-transmit STOP condition on the bus.
3 IFLG	0	I <sup>2</sup> C interrupt flag is not set.
	1	I <sup>2</sup> C interrupt flag is set.
2 AAK	0	Not Acknowledge.
	1	Acknowledge.
[1:0]	00	Reserved.

## I<sup>2</sup>C Status Register

The I2C\_SR register is a Read Only register that contains a 5-bit status code in the five most-significant bits; the three least-significant bits are always 0. The Read Only I2C\_SR registers share the same I/O addresses as the Write Only I2C\_CCR registers. See Table 128.

**Table 128. I<sup>2</sup>C Status Registers**  
(I2C\_SR = 00CCh)

Bit	7	6	5	4	3	2	1	0
<b>Reset</b>	1	1	1	1	1	0	0	0
<b>CPU Access</b>	R	R	R	R	R	R	R	R

Note: R = Read only.

Bit Position	Value	Description
[7:3] STAT	00000– 11111	5-bit I <sup>2</sup> C status code.
[2:0]	000	Reserved.

There are 29 possible status codes, as listed in Table 129. When the I2C\_SR register contains the status code F8h, no relevant status information is available, no interrupt is generated, and the IFLG bit in the I2C\_CTL register is not set. All other status codes correspond to a defined state of the I<sup>2</sup>C.

When each of these states is entered, the corresponding status code appears in this register and the IFLG bit in the I2C\_CTL register is set to 1. When the IFLG bit is cleared, the status code returns to F8h.

**Table 129. I<sup>2</sup>C Status Codes**

Code	Status
00h	Bus error.
08h	START condition transmitted.
10h	Repeated START condition transmitted.
18h	Address and Write bit transmitted, ACK received.
20h	Address and Write bit transmitted, ACK not received.
28h	Data byte transmitted in MASTER mode, ACK received.
30h	Data byte transmitted in MASTER mode, ACK not received.

Table 129. I<sup>2</sup>C Status Codes (Continued)

Code	Status
38h	Arbitration lost in address or data byte.
40h	Address and Read bit transmitted, ACK received.
48h	Address and Read bit transmitted, ACK not received.
50h	Data byte received in MASTER mode, ACK transmitted.
58h	Data byte received in MASTER mode, NACK transmitted.
60h	Slave address and Write bit received, ACK transmitted.
68h	Arbitration lost in address as master, slave address and Write bit received, ACK transmitted.
70h	General Call address received, ACK transmitted.
78h	Arbitration lost in address as master, General Call address received, ACK transmitted.
80h	Data byte received after slave address received, ACK transmitted.
88h	Data byte received after slave address received, NACK transmitted.
90h	Data byte received after General Call received, ACK transmitted.
98h	Data byte received after General Call received, NACK transmitted.
A0h	STOP or repeated START condition received in SLAVE mode.
A8h	Slave address and Read bit received, ACK transmitted.
B0h	Arbitration lost in address as master, slave address and Read bit received, ACK transmitted.
B8h	Data byte transmitted in SLAVE mode, ACK received.
C0h	Data byte transmitted in SLAVE mode, ACK not received.
C8h	Last byte transmitted in SLAVE mode, ACK received.
D0h	Second Address byte and Write bit transmitted, ACK received.
D8h	Second Address byte and Write bit transmitted, ACK not received.
F8h	No relevant status information, IFLG = 0.

If an illegal condition occurs on the I<sup>2</sup>C bus, the bus error state is entered (status code 00h). To recover from this state, the STP bit in the I2C\_CTL register must be set and the IFLG bit cleared. The I<sup>2</sup>C then returns to an idle state. No STOP condition is transmitted on the I<sup>2</sup>C bus.

► **Note:** The STP and STA bits can be set to 1 at the same time to recover from the bus error. The I<sup>2</sup>C then sends a START condition.



## I<sup>2</sup>C Clock Control Register

The I2C\_CCR register is a Write Only register. The seven LSBs control the frequency at which the I<sup>2</sup>C bus is sampled and the frequency of the I<sup>2</sup>C clock line (SCL) when the I<sup>2</sup>C is in MASTER mode. The Write Only I2C\_CCR registers share the same I/O addresses as the Read Only I2C\_SR registers. See Table 130.

**Table 130. I<sup>2</sup>C Clock Control Registers**  
(I2C\_CCR = 00CCh)

Bit	7	6	5	4	3	2	1	0
<b>Reset</b>	0	0	0	0	0	0	0	0
<b>CPU Access</b>	W	W	W	W	W	W	W	W

Note: W = Read only.

Bit Position	Value	Description
7	0	Reserved.
[6:3] M	0000– 1111	I <sup>2</sup> C clock divider scalar value.
[2:0] N	000– 111	I <sup>2</sup> C clock divider exponent.

The I<sup>2</sup>C clocks are derived from the system clock of the eZ80F91 device. The frequency of this system clock is  $f_{SCLK}$ . The I<sup>2</sup>C bus is sampled by the I<sup>2</sup>C block at the frequency  $f_{SAMP}$  supplied by the following equation:

$$f_{SAMP} = \frac{f_{SCLK}}{2^N}$$

In MASTER mode, the I<sup>2</sup>C clock output frequency on SCL ( $f_{SCL}$ ) is supplied by the following equation:

$$f_{SCL} = \frac{f_{SCLK}}{10 \cdot (M + 1)(2)^N}$$

The use of two separately-programmable dividers allows the MASTER mode output frequency to be set independently of the frequency at which the I<sup>2</sup>C bus is sampled. This feature is particularly useful in multimaster systems because the

frequency at which the I<sup>2</sup>C bus is sampled must be at least 10 times the frequency of the fastest master on the bus to ensure that START and STOP conditions are always detected. By using two programmable clock divider stages, a high sampling frequency can be ensured while allowing the MASTER mode output to be set to a lower frequency.

### Bus Clock Speed

The I<sup>2</sup>C bus is defined for bus clock speeds up to 100kbps (400kbps in FAST mode).

To ensure correct detection of START and STOP conditions on the bus, the I<sup>2</sup>C must sample the I<sup>2</sup>C bus at least ten times faster than the bus clock speed of the fastest master on the bus. The sampling frequency should therefore be at least 1MHz (4MHz in FAST mode) to guarantee correct operation with other bus masters.

The I<sup>2</sup>C sampling frequency is determined by the frequency of the eZ80F91 system clock and the value in the I2C\_CCR bits 2 to 0. The bus clock speed generated by the I<sup>2</sup>C in MASTER mode is determined by the frequency of the input clock and the values in I2C\_CCR[2:0] and I2C\_CCR[6:3].

### I<sup>2</sup>C Software Reset Register

The I2C\_SRR register is a Write Only register. Writing any value to this register performs a software reset of the I<sup>2</sup>C module. See Table 131.

**Table 131. I<sup>2</sup>C Software Reset Register**  
(I2C\_SRR = 00CDh)

Bit	7	6	5	4	3	2	1	0
<b>Reset</b>	X	X	X	X	X	X	X	X
<b>CPU Access</b>	W	W	W	W	W	W	W	W

Note: W = Write Only.

Bit Position	Value	Description
[7:0] SRR	00h– FFh	Writing any value to this register performs a software reset of the I <sup>2</sup> C module.



- **Note:** MII PHY is a Physical Layer transceiver device; PHY does not refer to the eZ80F91 system clock output pin, PHI.

The MII management module provides a two-wire control/status path to the MII . Read and Write communication to and from registers within the PHY is accomplished via the host interface.

www.DataSheet4U.com

## EMAC Functional Description

The EMAC block implements memory, arbiter, and transmit and receive direct memory access functions, as described in this section.

### Memory

EMAC memory is the shared Ethernet memory location of the Transmit and Receive buffers. This memory is broken into two parts: the Tx buffer and the Rx buffer. The Transmit Lower Boundary Pointer Register, EmacTLBP, is the register that holds the starting address of the Tx buffer. The Boundary Pointer Register, EmacBP, points to the start of the Rx buffer (end of Tx buffer + 1). The Receive High Boundary Pointer Register, EmacRHBP, points to the end of the Rx buffer + 1. The Tx and Receive buffers are divided into packet buffers of either 256, 128, 64, or 32 bytes. These buffer sizes are selected by EmacBufSize register bits 7 and 6.

The EmacBlksLeft register contains the number of Receive packet buffers remaining in the Rx buffer. This buffer can be used for software flow control. If the Block\_Level is nonzero (bits 5:0 of the EmacBufSize register), hardware flow control is enabled. If in Full Duplex Mode, the EMAC transmits a pause control frame when the EmacBlksLeft register is less than the Block\_Level. In Half Duplex mode, the EMAC continually transmits a nibble pattern of hexadecimal 5's to jam the channel.

Four pointers are defined for reading and writing the Tx and Rx buffers. The Transmit Write Pointer, TWP, is a software pointer that points to the next available packet buffer. The TWP is reset to the value stored in EmacTLBP. The Transmit Read Pointer, TRP, is a hardware pointer in the Transmit Direct Memory Access Register, TxDMA, that contains the address of the next packet to be transmitted. It is automatically reset to the EmacTLBP. The Receive Write Pointer, RWP, is a hardware pointer in the Receive Direct Memory Access Register, RxDMA, which contains the storage address of the incoming packet. The RWP pointer is automatically initialized to the Boundary Pointer registers. The Receive Read Pointer, RRP, is a software pointer to where the next packet should be read from. The RRP pointer should be initialized to the Boundary Pointer registers. For the hardware flow control to function properly, the software must update the hardware RRP (EmacRrp) pointer whenever the software version is updated. The RxDMA

uses RWP and the RRP to determine how many packet buffers remain in the Rx buffer.

### Arbiter

The arbiter controls access to EMAC memory. It prioritizes the requests for memory access between the CPU, the TxDMA, and the RxDMA. The TxDMA offers two levels of priority: a high priority when the TxFIFO is less than half full and a Low priority when the TxFIFO is more than half full. Similarly, the RxDMA offers two levels of priority: a high priority when the RxFIFO is more than half full and a Low priority when the RxFIFO is less than half full.

The arbiter determines resolution between the CPU, the RxDMA, and the TxDMA requests to access EMAC memory. Post writing for CPU Writes results in zero-wait-state write access timing when the CPU assumes the highest priority. CPU Reads require a minimum of 1 wait state and can take more when the CPU does not hold the highest priority. The CPU Read wait state is not a user-controllable operation, because it is controlled by the arbiter. The RxDMA and TxDMA requests are not allowed to occur back-to-back. Therefore, the maximum throughput rate for the two Direct Memory Access (DMA) ports is 25 megabytes per second each (one byte every 2 clocks) when the system clock is running at 50MHz. The rate is reduced to 20 megabytes per second for a 40MHz system clock. The arbiter uses the internal WAIT signal to add wait states to CPU access when required. See Table 132.

**Table 132. Arbiter Priority**

Priority Level	Device Serviced	Flags
0	RxDMA High	RxFIFO > half full (FAF)
1	TxDMA High	TxFIFO < half full (FAE)
2	eZ80 <sup>®</sup> CPU	
3	RxDMA Low	RxFIFO < half full (FAE)
4	TxDMA Low	TxFIFO > half full (FAF)

### TxDMA

The TxDMA module moves the next packet to be transmitted from EMAC memory into the TxFIFO. Whenever the polling timer expires, the TxDMA reads the High status byte from the Tx descriptor table pointed to by the Transmit Read Pointer, TRP. Polling continues until the High status Read reaches bit 7, when the Emac\_Owns ownership semaphore, bit 15 of the descriptor table (see Table 134) is set to 1. The TxDMA then initializes the packet length counter with the size of

the packet from descriptor table bytes 3 and 4. The TxDMA moves the data into the TxFIFO until the packet length counter downcounts to zero. The TxDMA then waits for Transmission Complete signal to be asserted to indicate that the packet is sent and that the Transmit status from the EMAC is valid. The TxDMA updates the descriptor table status and resets the ownership semaphore, bit 15. Finally, the Tx\_DONE\_STAT bit of the [EMAC Interrupt Status Register](#) is set to 1, the address field, DMA\_Address, is updated from the descriptor table next pointer, NP (see [Figure 50](#)). The High byte of the status is read to determine if the next packet is ready to be transmitted.

While the TxDMA is filling the TxFIFO, it monitors two signals from the Transmit FIFO State Machine (TxFifoSM) to detect error conditions and to determine if the packet is to be retransmitted (TxDMA\_Retry asserted) or the packet is aborted (TxDMA\_Abort asserted). If the packet is aborted, the TxDMA updates the descriptor status and moves to the next packet. If the packet is to be retried, the DMA\_Address is reset to the start of the packet, the packet length counter is reloaded from the descriptor table, bytes 3 and 4, and the packet is moved into the TxFIFO again. When an abort or retry event occurs, the TxDMA asserts the appropriate signal to reset the TxFIFO Read and Write pointers which clears out any data that is in the FIFO. The TxFifoSM negates the TxDMA\_Abort and/or TxDMA\_Retry signal(s) when the TxFCWP signal is High. This handshaking maintains synchronization between the TxDMA and the TxFifoSM.

## RxDMA

The RxDMA reads the data from the RxFIFO and stores it in the EMAC memory Receive buffer. When the end of the packet is detected, the RxDMA reads the next two bytes from the RxFIFO and writes them into the Rx descriptor status LSB and MSB. The packet length counter is stored into the descriptor table packet length field, the descriptor table next pointer is written into the Rx descriptor table and finally the Rx\_DONE\_STAT bit in the EMAC Interrupt Status Register register is set to 1.

## EMAC Interrupts

Eight different sources of interrupts from the EMAC are described in Table 133.

**Table 133. EMAC Interrupts**

Interrupt	Description
<b>EMAC System Interrupts</b>	
Transmit State Machine Error	Bit 7 (TxFSMERR_STAT) of the EMAC Interrupt Status Register (EMAC_ISTAT). A Transmit State Machine Error should never occur. However, if this bit is set, the entire transmitter module must be reset.
MIIMGT Done	Bit 6 (MGTDONE_STAT) of the Interrupt Status Register (EMAC_ISTAT). This bit is set when communicating to the PHY over the MII during a Read or Write operation.
Receive Overrun	Bit 2 (Rx_OVR_STAT) of the Interrupt Status Register (EMAC_ISTAT). If this bit is set, all incoming packets are ignored until this bit is cleared by software.
<b>EMAC Transmitter Interrupts</b>	
Transmit Control Frame	Transmit Control Frame = Bit 1 (Tx_CF_STAT) of the Interrupt Status Register (EMAC_ISTAT). Denotes when control frame transmission is complete.
Transmit Done	Bit 0 (Tx_DONE_STAT) of the Interrupt Status Register (EMAC_ISTAT). Denotes when packet transmission is complete.
<b>EMAC Receiver Interrupts</b>	
Receive Control Frame	Bit 5 (Rx_CF_STAT) of the Interrupt Status Register (EMAC_ISTAT). Denotes when control frame reception is complete.
Receive Pause Control Frame	Bit 4 (Rx_PCF_STAT) of the Interrupt Status Register (EMAC_ISTAT). Denotes when pause control frame reception is complete.
Receive Done	Bit 3 (Rx_DONE_STAT) of the Interrupt Status Register (EMAC_ISTAT). Denotes when control frame reception is complete.

## EMAC Shared Memory Organization

Internal Ethernet SRAM shares memory with the CPU. This memory is divided into the Transmit buffer and the Receive buffer by defining three registers, as listed below.

- Transmit Lower Boundary Pointer (TLBP)—this register points to the start of the Transmit buffer in the internal Ethernet shared memory space
- Boundary Pointer (BP)—this register points to the start of the Receive buffer
- Receive High Boundary Pointer (RHBP)—this register points to the end of the Receive buffer + 1

This internal Ethernet shared memory is depicted in Figure 48.

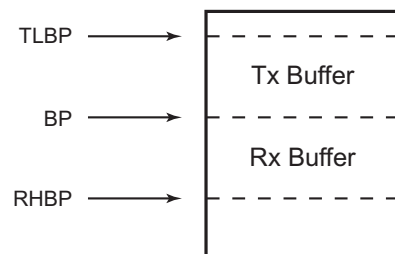

**Figure 48. internal Ethernet Shared Memory**

The Transmit and Receive buffers are able to be subdivided into packet buffers of 32, 64, 128, or 256 bytes in size. The packet buffer size is set in bits 7 and 6 of the EmacBufSize register. An Ethernet packet can accommodate multiple packet buffers. At the start of each packet is a descriptor table that describes the packet. Each actual Ethernet packet follows the descriptor table, as illustrated in Figure 49.



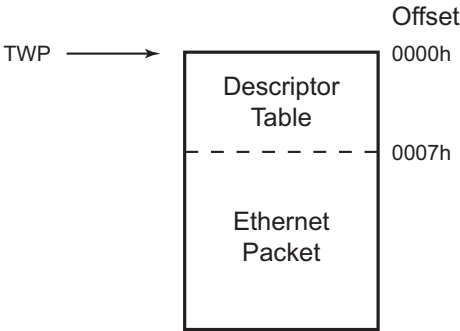

Figure 49. Descriptor Table

The descriptor table contains three entries: the next pointer (NP), the packet size (Pkt\_Size) and the packet status (Stat), as illustrated in Figure 50.

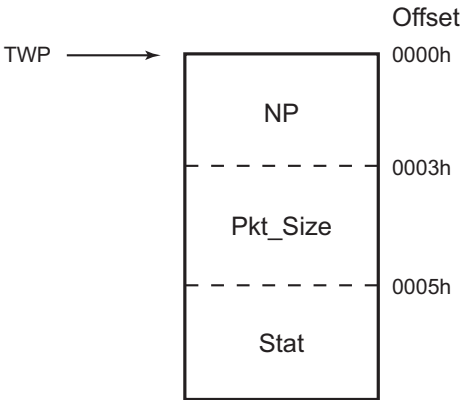

Figure 50. Descriptor Table Entries

NP is a 24-bit pointer to the start of the next packet. Pkt\_Size contains the number of bytes of data in the Ethernet packet, including the four CRC bytes, but does not contain the seven descriptor table bytes. Stat contains the status of the packet. Stat differs for Transmit and Receive packets. See Tables 134 and 135.

Table 134. Transmit Descriptor Status

Bit	Name	Description
15	TxOwner	0 = Host (eZ80 <sup>®</sup> ) owns, 1 = EMAC owns.
14	TxAbort	1 = Packet aborted (not transmitted).
13	TxBPA	1 = Back pressure applied.

Table 134. Transmit Descriptor Status

Bit	Name	Description
12	TxHuge	1 = Packet size is very large (Pkt_Size > EmacMaxf).
11	TxLOOR	1 = Type/Length field is out of range (larger than 1518 bytes).
10	TxLCError	1 = Type/Length field is not a Type field and it does not match the actual data byte length of the Ethernet packet. The data byte length is the number of bytes of data in the Ethernet packet between the Type/Length field and the FCS.
9	TxCrcError	1 = The packet contains an invalid FCS (CRC). This flag is set when CRCEN = 0 and the last 4 bytes of the packet are not the valid FCS.
8	TxPktDeferred	1 = Packet is deferred.
7	TxXsDfr	1 = Packet is excessively deferred. (> 6071 nibble times in 100BaseT or 24,287 bit times in 10BaseT).
6	TxFifoUnderRun	1 = TxFIFO experiences Underrun. Check the TxAbort bit to see if the packet is aborted or retried.
5	TxLateCol	1 = A late collision occurs. Collision is detected at a byte count > EmacCfg2[5:0]. Collisions detected before the byte count reaches EmacCfg2[5:0] are early collisions and retried.
4	TxMaxCol	1 = The maximum number of collisions occurs. #Collisions > EmacCfg3[3:0]. These packets are aborted.
[3:0]	TxNumberOfCollisions	This field contains the number of collisions that occur while transmitting the packet.

Table 135. Receive Descriptor Status

Bit	Name	Description
15	RxOK	1 = Packet received intact.
14	RxAlignError	1 = An odd number of nibbles is received.
13	RxCrcError	1 = The CRC (FCS) is in error.
12	RxLongEvent	1 = A Long or Dropped Event occurs. A Long Event is when a packet over 50,000 bit times occurs. A Dropped Packet can occur if the minimum interpacket gap is not met, the preamble is not pure, and the EmacCfg3[PUREP] bit is set, or if a preamble over 11 bytes in length is detected and the EmacCfg3[LONGP] bit is set to 1.
11	RxPCF	1 = The packet is a pause control frame.
10	RxCF	1 = The packet is a control frame.

Table 135. Receive Descriptor Status (Continued)

Bit	Name	Description
9	RxMcPkt	1 = The packet contains a multicast address.
8	RxBcPkt	1 = The packet contains a broadcast address.
7	RxVLAN	1 = The packet is a VLAN packet.
6	RxUOpCode	1 = An unsupported Op Code is indicated in the Op Code field of the Ethernet packet.
5	RxLOOR	1 = The Type/Length field is out of range (larger than 1518 bytes).
4	RxLCError	1 = Type/Length field is not a Type field and it does not match the actual data byte length of the Ethernet packet. The data byte length is the number of bytes of data in the Ethernet packet between the Type/Length field and the FCS.
3	RxCodeV	1 = A code violation is detected. The PHY asserts Rx error (RxER).
2	RxCEvent	1 = A carrier event is previously seen. This event is defined as Rx error RxER = 1, receive data valid (RxDV) = 0 and receive data (RxD) = Eh.
1	RxDvEvent	1 = A receive data (RxDV) event is previously seen. Indicates that the last Receive event is not long enough to be a valid packet.
0	RxOVR	1 = A Receive Overrun occurs in this packet. An overrun occurs when all of the EMAC Receive buffers are in use and the Receive FIFO is full. The hardware ignores all incoming packets until the EmacIStat Register [Rx_Ovr] bit is cleared by the software. There is no indication as to how many packets are ignored.

## EMAC and the System Clock

Effective Ethernet throughput in any given system is dependent upon factors such as system clock speed, network protocol overhead, application complexity, and network traffic conditions at any given moment. The following information provides a general guideline about the effects of system clock speed on Ethernet operation.

The eZ80F91 MCU's EMAC block performs a synchronous function that is designed to operate over a wide range of system clock frequencies. To understand its maximum data transfer capabilities at certain system operating frequencies, the user must first understand the internal data bus bandwidth that is required under ideal conditions.

For 10BaseT Ethernet connectivity, the data rate is 10Mbits per second, which equates to 1.25Mbytes per second. If the eZ80F91 MCU is operating in full duplex mode over 10BaseT, the data rate for RX data and TX data is 1.25Mbytes per

second. Because raw data transfers at this rate consume a certain amount of CPU bandwidth, the CPU must support traffic from both directions as well as operate at a minimum clock frequency of  $(1.25 + 1.25) \times 2 = 5\text{Mhz}$  while transferring Ethernet packets to and from the physical layer.

Similarly, for 100BaseT Ethernet, the data rate is 100Mbits per second, which equates to 12.5Mbytes per second. If the eZ80F91 MCU is operating in full duplex mode over 100BaseT, the data rate for RX data and TX data is 12.5Mbytes per second. Because raw data transfers at this rate consume a certain amount of CPU bandwidth, the CPU must support traffic from both directions as well as operate at a minimum clock frequency of  $(12.5 + 12.5) \times 2 = 50\text{Mhz}$  while transferring Ethernet packets to and from the physical layer. Consequently, 50MHz is the minimum system clock speed that the eZ80<sup>®</sup> CPU requires to sustain EMAC data transfers while not also including any software overhead or additional eZ80<sup>®</sup> tasks.

The FIFO functionality of the EMAC operates at any frequency as long as the user application avoids overrun and underrun errors via higher-level flow control. Actual application requirements will dictate Ethernet modes of operation (full-duplex, half-duplex, etc.). Because each user and application is different, it becomes the user's responsibility to control the data flow with these parameters. Under ideal conditions, the system clock will operate somewhere between 5MHz and 50MHz to handle the EMAC data rates.

## EMAC Operation in HALT Modes

When the CPU is in HALT mode, the eZ80F91 device's EMAC block cannot be disabled as can other peripherals. Upon receipt of an Ethernet packet, a maskable Receive interrupt is generated by the EMAC block, just as it would be in a non-halt mode. Accordingly, the processor wakes up and continues with the user-defined application.

## EMAC Registers

After a system reset, all EMAC registers are set to their default values. Any Writes to unused registers or register bits are ignored and reads return a value of 0. For compatibility with future revisions, unused bits within a register should always be written with a value of 0. Read/Write attributes, reset conditions, and bit descriptions of all of the EMAC registers are provided in this section.

### EMAC Test Register

The EMAC Test Register allows test functionality of the EMAC module. Available test modes are defined for bits [6:0]. See Table 136.

**Table 136. EMAC Test Register**  
(EMAC\_TEST = 0020h)

Bit	7	6	5	4	3	2	1	0
<b>Reset</b>	0	0	0	0	0	0	0	0
<b>CPU Access</b>	R	R/W	R/W	R/W	R/W	R/W	R/W	R/W

Note: R/W = Read/Write, R = Read Only.

Bit Position	Value	Description
7	0	Reserved.
6 TEST_FIFO	0	FIFO test mode disabled—normal operation.
	1	FIFO test mode enabled.
5 TxRx_SEL	0	Select the Receive FIFO when FIFO test mode is enabled.
	1	Select the Transmit FIFO when FIFO test mode is enabled.
4 SSTC	0	Normal operation.
	1	Short Cut Slot Timer Counter. Slot time is shortened to speed up simulation.
3 SIMR	0	Normal operation.
	1	Simulation Reset.
2 FRC_OVR_ERR	0	Normal operation.
	1	Force Overrun error in Receive FIFO.
1 FRC_UND_ERR	0	Normal operation.
	1	Force Underrun error in Transmit FIFO.
0 LPBK	0	Normal operation.
	1	EMAC Transmit interface is looped back into EMAC Receive interface.

**EMAC Configuration Register 1**

The EMAC Configuration Register 1 allows control of the padding, autodetection, cyclic redundancy checking (CRC) control, full duplex, field length checking, maximum packet ignores, and proprietary header options. See Table 137.

**Table 137. EMAC Configuration Register 1**  
(EMAC\_CFG1 = 0021h)

Bit	7	6	5	4	3	2	1	0
<b>Reset</b>	0	0	0	0	0	0	0	0
<b>CPU Access</b>	R/W	R/W	R/W	R/W	R/W	R/W	R/W	R/W

Note: R/W = Read/Write.

Bit Position	Value	Description
7 PADEN	0	No padding. Assume all frames presented to EMAC have proper length.
	1	EMAC pads all short frames by adding zeroes to the end of the data field. This bit is used in conjunction with ADPADN and VLPAD.
6 ADPADN	0	Disable autodetection.
	1	Enable frame detection by comparing the two octets following the source address with 0x8100 (VLAN Protocol ID) and pad accordingly. This bit is ignored if PADEN is cleared to 0.
5 VLPAD	0	Do not pad all short frames.
	1	EMAC pads all short frames to 64 bytes and append a valid CRC. This bit is ignored if PADEN is cleared to 0.
4 CRCEN	0	Do not append CRC.
	1	Append CRC to every frame regardless of padding options.
3 FULLD	0	Half-duplex mode. CSMA/CD is enabled.
	1	Enable full duplex mode. CSMA/CD is disabled.
2 FLCHK	0	Ignore the length field within Transmit/Receive frames.
	1	Both Transmit and Receive frame lengths are compared to the length/type field. If the length/type field represents a length then the frame length check is performed.
1 HUGEN	0	Limit the Receive frame-size to the number of bytes specified in the MAXF[15:0] field.
	1	Allow unlimited sized frames to be received. Ignore the MAXF[15:0] field.

Bit Position	Value	Description
0 DCRCC	0	No proprietary header. Normal operation.
	1	Four bytes of proprietary header (ignored by CRC) exists on the front of IEEE 802.3 frames.

Table 138 shows the results of different settings for bits [7:4] of EMAC Configuration Register 1.

**Table 138. CRC/PAD Features of EMAC Configuration Register**

ADPADN	VLPADN	PADEN	CRCEN	Result
0	0	0	0	No pad or CRC appended.
0	0	0	1	CRC appended.
0	0	1	0	Pad to 60 bytes if necessary; append CRC (min. size = 64).
0	0	1	1	Pad to 60 bytes if necessary; append CRC (min. size = 64).
0	1	0	0	No pad or CRC appended.
0	1	0	1	CRC appended.
0	1	1	0	Pad to 64 bytes if necessary, append CRC (min. size = 68).
0	1	1	1	Pad to 64 bytes if necessary, append CRC (min. size = 68).
1	0	0	0	No pad or CRC appended.
1	0	0	1	CRC appended.
1	0	1	0	If VLAN not detected, pad to 60, add CRC. If VLAN detected, pad to 64, add CRC.
1	0	1	1	If VLAN not detected, pad to 60, add CRC. If VLAN detected, pad to 64, add CRC.
1	1	0	0	No pad or CRC appended.
1	1	0	1	CRC appended.
1	1	1	0	If VLAN not detected, pad to 60, add CRC. If VLAN detected, pad to 64, add CRC.
1	1	1	1	If VLAN not detected, pad to 60, add CRC. If VLAN detected, pad to 64, add CRC.

## EMAC Configuration Register 2

The EMAC Configuration Register 2 controls the behavior of the back pressure and late collision data from the Descriptor table. See Table 139.

**Table 139. EMAC Configuration Register 2**  
(EMAC\_CFG2 = 0022h)

Bit	7	6	5	4	3	2	1	0
<b>Reset</b>	0	0	1	1	0	1	1	1
<b>CPU Access</b>	R/W	R/W	R/W	R/W	R/W	R/W	R/W	R/W

Note: R/W = Read/Write.

Bit Position	Value	Description
7 BPNB	0	Use normal back-off algorithm prior to transmitting packet. No back pressure applied.
	1	After incidentally causing a collision during back pressure, the EMAC immediately (i.e., no back-off) retransmits the packet without back-off, which reduces the chance of further collisions and ensures that the Transmit packets are sent.
6 NOBO	0	Enable exponential back-off.
	1	The EMAC immediately retransmits following a collision rather than use the binary exponential backfill algorithm, as specified in the IEEE 802.3 specification.
[5:0] LCOL	00h– 3Fh	Sets the number of bytes after Start Frame Delimiter (SFD) for which a late collision can occur. By default, all late collisions are aborted.



**EMAC Configuration Register 3**

The EMAC Configuration Register 3 controls preamble length and value, excessive deferment, and the number of retransmission tries. See Table 140.

**Table 140. EMAC Configuration Register 3**  
(EMAC\_CFG3 = 0023h)

Bit	7	6	5	4	3	2	1	0
<b>Reset</b>	0	0	0	0	1	1	1	1
<b>CPU Access</b>	R/W	R/W	R/W	R/W	R/W	R/W	R/W	R/W

Note: R/W = Read/Write.

Bit Position	Value	Description
7 LONGP	0	The EMAC allows any preamble length as per the IEEE 802.3 specification.
	1	The EMAC only allows Receive packets that contain preamble fields less than 12 bytes in length.
6 PUREP	0	No preamble error checking is performed.
	1	The EMAC verifies the content of the preamble to ensure that it contains a value of 55h and that it is error-free. Packets containing an errored preamble are discarded.
5 XSDFR	0	The EMAC aborts when the excessive deferral limit is reached.
	1	The EMAC defers to the carrier indefinitely as per the IEEE 802.3 specification.
4 BITMD	0	Disable 10Mbps ENDEC mode.
	1	Enable 10Mbps ENDEC mode.
[3:0] RETRY	0h–Fh	A programmable field specifying the number of retransmission attempts following a collision before aborting the packet due to excessive collisions.

**EMAC Configuration Register 4**

The EMAC Configuration Register 4 controls pause control frame behavior, back pressure, and receive frame acceptance. See Table 141.

**Table 141. EMAC Configuration Register 4**  
(EMAC\_CFG4 = 0024h)

Bit	7	6	5	4	3	2	1	0
<b>Reset</b>	0	0	0	0	0	0	0	0
<b>CPU Access</b>	R	R/W	R/W	R/W	R/W	R/W	R/W	R/W

Note: R = Read Only; R/W = Read/Write.

Bit Position	Value	Description
7	0	Reserved.
6 TPCF	0	Do not transmit a pause control frame.
	1	Transmit pause control frame (full duplex mode). TPCF continually sends pause control frames until negated.
5 THDF	0	Disable back pressure.
	1	EMAC asserts back pressure on the link. Back pressure causes preamble to be transmitted, raising carrier sense (half duplex mode).
4 PARF	0	Only accept frames that meet preset criteria (i.e. address, CRC, length, etc.).
	1	All frames are received regardless of address, CRC, length, etc.
3 RxFC	0	EMAC ignores received pause control frames.
	1	EMAC acts upon pause control frames received.
2 TxFC	0	PAUSE control frames are NOT allowed to be transmitted.
	1	PAUSE control frames are allowed to be transmitted.
1 TPAUSE	0	Do not force a pause condition.
	1	Force a pause condition while this bit is asserted.
0 RxEN	0	Do not receive frames.
	1	Allow Receive frames to be received.

## EMAC Station Address Register

The EMAC Station Address register is used for two functions. In the address recognition logic for Receive frames, EMAC\_STAD\_0–EMAC\_STAD\_5 are matched against the 6-byte Destination Address (DA) field of the Receive frame.

EMAC\_STAD\_0 is matched against the first byte of the Receive frame, and EMAC\_STAD\_5 is matched against the sixth byte of the Receive frame. Bit 0 of EMAC\_STAD\_0 (STAD[40]) is matched against the first bit (Unicast/Multicast bit) of the first byte of the Receive frame. This bit ordering is used to logically map the PE-MACMII station address, as exemplified below.

EMAC\_STAD0[7:0] contains STAD[47:40]

- 
- 

EMAC\_STAD5[7:0] contains STAD[7:0]

The second function of the EMAC Station Address registers is to provide the Source Address (SA) field of Transmit Pause frames when these frames are transmitted by the EMAC. EMAC\_STAD\_0 provides the first byte of the 6-byte SA field and EMAC\_STAD\_5 provides the final byte of the SA field in order of transmission. The LSB is the first byte sent out. The EMAC Station Address register is detailed in Table 142.

**Table 142. EMAC Station Address Register**

(EMAC\_STAD\_0 = 0025h, EMAC\_STAD\_1 = 0026h, EMAC\_STAD\_2 = 0027h, EMAC\_STAD\_3 = 0028h, EMAC\_STAD\_4 = 0029h, EMAC\_STAD\_5 = 002Ah)

Bit	7	6	5	4	3	2	1	0
EMAC_STAD_0 Reset	0	0	0	0	0	0	0	0
EMAC_STAD_1 Reset	0	0	0	0	0	0	0	0
EMAC_STAD_2 Reset	0	0	0	0	0	0	0	0
EMAC_STAD_3 Reset	0	0	0	0	0	0	0	0
EMAC_STAD_4 Reset	0	0	0	0	0	0	0	0
EMAC_STAD_5 Reset	0	0	0	0	0	0	0	0
CPU Access	R/W	R/W	R/W	R/W	R/W	R/W	R/W	R/W

Note: R/W = Read/Write.

Bit Position	Value	Description
[7:0] EMAC_STAD_x	00h– FFh	This 48-bit station address comprises {EMAC_STAD_5, EMAC_STAD_4, EMAC_STAD_3, EMAC_STAD_2, EMAC_STAD_1, EMAC_STAD_0}.

**EMAC Transmit Pause Timer Value Register—Low and High Bytes**

The Low and High bytes of the EMAC Transmit Pause Timer Value Register are inserted into outgoing pause control frames. See Tables 143 and 144.

**Table 143. EMAC Transmit Pause Timer Value Register—Low Byte**  
(EMAC\_TPTV\_L = 002Bh)

Bit	7	6	5	4	3	2	1	0
<b>Reset</b>	0	0	0	0	0	0	0	0
<b>CPU Access</b>	R/W	R/W	R/W	R/W	R/W	R/W	R/W	R/W

Note: R/W = Read/Write.

Bit Position	Value	Description
[7:0] EMAC_TPTV_L	00h– FFh	The 16-bit value, {EMAC_TPTV_H, EMAC_TPTV_L}, is inserted into outgoing pause control frames as the pause timer value upon asserting TPCF.

**Table 144. EMAC Transmit Pause Timer Value Register—High Byte**  
(EMAC\_TPTV\_H = 002Ch)

Bit	7	6	5	4	3	2	1	0
<b>Reset</b>	0	0	0	0	0	0	0	0
<b>CPU Access</b>	R/W	R/W	R/W	R/W	R/W	R/W	R/W	R/W

Note: R/W = Read/Write.

Bit Position	Value	Description
[7:0] EMAC_TPTV_H	00h– FFh	The 16-bit value, {EMAC_TPTV_H, EMAC_TPTV_L}, is inserted into outgoing pause control frames as the pause timer value upon asserting TPCF.

## EMAC Interpacket Gap

### EMAC Interpacket Gap Overview

Interpacket gap (IPG) is measured between the last nibble of the frame check sequence (FCS) and the first nibble of the preamble of the next packet. Three registers are available to fine tune the IPG, the EMAC\_IPGT, EMAC\_IPGR1, and the EMAC\_IPGR2. The first register EMAC\_IPGT determines the back-to-back Transmit IPG. The other two registers determine the non-back-to-back IPG in two parts. Table 145 shows the values for the EMAC\_IPGT and the corresponding IPGs for both full-duplex and half-duplex modes.

**Table 145. EMAC\_IPGT Back-to-Back Settings for Full/Half Duplex Modes\***

MII, RMII/SMII, PMD (100Mbps)			MII, RMII/SMII (10Mbps)			ENDEC Mode (10Mbps)		
Clock Period = 40 nsec IPGT[6:0]			Clock Period = 400 nsec IPGT[6:0]			Clock Period = 100 nsec IPGT[6:0]		
Half Duplex	Full Duplex	Interpacket Gap	Half Duplex	Full Duplex	Interpacket Gap	Half Duplex	Full Duplex	Interpacket Gap
	0Dh	0.12 $\mu$ s		00h	1.2 $\mu$ s		10h	1.9 $\mu$ s
	0Bh	0.44 $\mu$ s		08h	4.4 $\mu$ s		18h	2.7 $\mu$ s
	0Ch	0.60 $\mu$ s		0Ch	6.0 $\mu$ s		20h	3.5 $\mu$ s
	10h	0.76 $\mu$ s		10h	7.5 $\mu$ s		40h	6.7 $\mu$ s
12h	15h	0.96 $\mu$ s	12h	15h	9.6 $\mu$ s	5Ah	5Dh	9.6 $\mu$ s
	20h	1.40 $\mu$ s		20h	14.0 $\mu$ s		20h	13.0 $\mu$ s

Note: \*The IEEE 802.3, 802.3(u) minimum values are shaded.

The equations for back-to-back Transmit IPG are determined by the following:

Full Duplex Mode (3 clocks + IPGT clocks) \* clock period = IPG

Half Duplex Mode (6 clocks + IPGT clocks) \* clock period = IPG

Table 146 shows the IPGR2 settings for the non-back-to-back packets.

Table 146. EMAC\_IPGT Non-Back-to-Back Settings for Full/Half Duplex Modes\*

MII, RMII/SMII, PMD (100Mbps)		MII, RMII/SMII (10Mbps)		ENDEC Mode (10Mbps)	
Clock Period = 40 nsec		Clock Period = 400 nsec		Clock Period = 100 nsec	
IPGR2[6:0]	Interpacket Gap	IPGR2[6:0]	Interpacket Gap	IPGR2[6:0]	Interpacket Gap
00h	0.24µs	00h	2.4µs	00h	0.6µs
10h	0.88µs	10h	8.8µs	10h	2.2µs
12h	0.96µs	12h	9.6µs	20h	3.8µs
20h	1.52µs	20h	15.2µs	40h	7.0µs
40h	2.80µs	40h	28.0µs	5Ah	9.6µs
7Fh	5.32µs	7Fh	53.2µs	7Fh	13.3µs

Note: \*The IEEE 802.3, 802.3(u) minimum values are shaded.

A non-back-to-back Transmit IPG is determined by the following formula:

$$(6 \text{ clocks} + \text{IPGR2 clocks}) * \text{clock period} = \text{IPG}$$

The difference in values between Tables 145 and 146 is due to the asynchronous nature of the Carrier Sense (CRS). The CRS must undergo a 2-clock synchronization before the internal Tx state machine can detect it. This synchronization equates to a 6-clock intrinsic delay between packets instead of the 3-clock intrinsic delay in the back-to-back packet mode. More information covering this topic can be found in the IEEE 802.3/4.2.3.2.1 Carrier Deference section.

### EMAC Interpacket Gap Register

The EMAC Interpacket Gap is a programmable field representing the interpacket gap (IPG) between back-to-back packets. It is the IPG parameter used in full-duplex and half-duplex modes between back-to-back packets. Set this field to the appropriate number of IPG octets. The default setting of 15h represents the minimum IPG of 0.96µs (at 100Mbps) or 9.6 µs (at 10Mbps). See Table 147.

**Table 147. EMAC Interpacket Gap Register  
(EMAC\_IPGT = 002Dh)**

Bit	7	6	5	4	3	2	1	0
<b>Reset</b>	0	0	0	1	0	1	0	1
<b>CPU Access</b>	R	R/W	R/W	R/W	R/W	R/W	R/W	R/W

Note: R = Read Only; R/W = Read/Write

Bit Position	Value	Description
7	0	Reserved.
[6:0] IPGT	00h– 7Fh	The number of octets of IPG.

### EMAC Non-Back-To-Back IPG Register—Part 1

Part 1 of the EMAC Non-Back-To-Back IPG Register is a programmable field representing the optional carrier sense window referenced in IEEE 802.3/4.2.3.2.1 Carrier Deference. If a carrier is detected during the timing of IPGR1, the EMAC defers to the carrier. If, however, the carrier becomes active after IPGR1, the EMAC continues timing for IPGR2 and transmits, knowingly causing a collision. This collision acts to ensure fair access to the medium. Its range of values is 00h to IPGR2. See Table 148. The default setting of 0Ch represents the Carrier Sense Window Referencing depicted in IEEE 802.3, Section 4.2.3.2.1.

**Table 148. EMAC Non-Back-To-Back IPG Register—Part 1  
(EMAC\_IPGR1 = 002Eh)**

Bit	7	6	5	4	3	2	1	0
<b>Reset</b>	0	0	0	0	1	1	0	0
<b>CPU Access</b>	R/W	R/W	R/W	R/W	R/W	R/W	R/W	R/W

Note: R/W = Read/Write

Bit Position	Value	Description
7	0	Reserved.
[6:0] IPGR 1	00h– 7Fh	This is a programmable field representing the optional carrier sense window referenced in IEEE 802.3/4.2.3.2.1 Carrier Deference.

### EMAC Non-Back-To-Back IPG Register—Part 2

Part 2 of the EMAC Non-Back-To-Back IPG Register is a programmable field representing the non-back-to-back interpacket gap. Its default is 12h, which represents the minimum IPG of 0.96  $\mu$ s at 100Mbps or 9.6  $\mu$ s at 10Mbps. See Table 149.

**Table 149. EMAC Non-Back-To-Back IPG Register—Part 2 (EMAC\_IPGR2 = 002Fh)**

Bit	7	6	5	4	3	2	1	0
Reset	0	0	0	1	0	0	1	0
CPU Access	R	R/W	R/W	R/W	R/W	R/W	R/W	R/W

Note: R = Read Only; R/W = Read/Write

Bit Position	Value	Description
7	0	Reserved.
[6:0] IPGR2	00h– 7Fh	This is a programmable field representing the non-back-to-back interpacket gap.

### EMAC Maximum Frame Length Register—Low and High Bytes

The 16-bit field resets to 0600h, which represents a maximum Receive frame of 1536 octets. An untagged maximum size Ethernet frame is 1518 octets. A tagged frame adds four octets for a total of 1522 octets. If a shorter maximum length restriction is more appropriate, program this field. See Tables 150 and 151.

- **Note:** If a proprietary header is allowed, this field should be adjusted accordingly. For example, if 12-byte headers are prepended to frames, MAXF should be set to 1524 octets to allow the maximum VLAN tagged frame plus the 12-byte header.



**Table 150. EMAC Maximum Frame Length Register—Low Byte**  
(EMAC\_MAXF\_L = 0030h)

Bit	7	6	5	4	3	2	1	0
<b>Reset</b>	0	0	0	0	0	0	0	0
<b>CPU Access</b>	R/W	R/W	R/W	R/W	R/W	R/W	R/W	R/W

Note: R/W = Read/Write.

Bit Position	Value	Description
[7:0] EMAC_MAXF_L	00h– FFh	These bits represent the Low byte of the 2-byte MAXF value, {EMAC_MAXF_H, EMAC_MAXF_L}. Bit 7 is bit 7 of the 16-bit value. Bit 0 is bit 0 (lsb) of the 16-bit value.

**Table 151. EMAC Maximum Frame Length Register—High Byte**  
(EMAC\_MAXF\_H = 0031h)

Bit	7	6	5	4	3	2	1	0
<b>Reset</b>	0	0	0	0	0	1	1	0
<b>CPU Access</b>	R/W	R/W	R/W	R/W	R/W	R/W	R/W	R/W

Note: R/W = Read/Write.

Bit Position	Value	Description
[7:0] EMAC_MAXF_H	00h– FFh	These bits represent the High byte of the 2-byte MAXF value, {EMAC_MAXF_H, EMAC_MAXF_L}. Bit 7 is bit 15 (msb) of the 16-bit value. Bit 0 is bit 8 of the 16-bit value.

**EMAC Address Filter Register**

The EMAC Address Filter Register functions as a filter to control promiscuous mode, and multicast and broadcast messaging. See Table 152.

**Table 152. EMAC Address Filter Register**  
(EMAC\_AFR = 0032h)

Bit	7	6	5	4	3	2	1	0
<b>Reset</b>	0	0	0	0	0	0	0	0
<b>CPU Access</b>	R	R	R	R	R/W	R/W	R/W	R/W

Note: R = Read Only; R/W = Read/Write.

Bit Position	Value	Description
[7:4]	0h	Reserved.
3 PROM	1	Enable Promiscuous Mode. Receive all incoming packets regardless of station address. Disables station address filtering.
	0	Disable Promiscuous Mode.
2 MC	1	Accept any multicast message. A multicast packet is determined by the first bit in the destination address. If the first LSB is a 1, it is a group address and is globally or locally administered depending on the 2nd bit. See IEEE 802.3/3.2.3 for more information.
	0	Do not accept multicast messages of any type.
1 QMC	1	Accept only qualified multicast (QMC) messages as determined by the hash table.
	0	Do not accept qualified multicast messages.
0 BC	1	Accept broadcast messages. Broadcast messages have the destination address set to FFFFFFFFh.
	0	Do not accept broadcast messages.

## EMAC Hash Table Register

The EMAC Hash Table Register represents the 8x8 hash table matrix. This table is used as an option to select between different multicast addresses. If a multicast address is received, the first 6 bits of the CRC are decoded and added to a table that points to a single bit within the hash table matrix. If the selected bit = 1, the multicast packet is accepted. If the bit = 0, the multicast packet is rejected. See Table 153.

**Table 153. EMAC Hash Table Register**

(EMAC\_HTBL\_0 = 0033h, EMAC\_HTBL\_1 = 0034h, EMAC\_HTBL\_2 = 0035h, EMAC\_HTBL\_3 = 0036h, EMAC\_HTBL\_4 = 0037h, EMAC\_HTBL\_5 = 0038h, EMAC\_HTBL\_6 = 0039h, EMAC\_HTBL\_7 = 003Ah)

Bit	7	6	5	4	3	2	1	0
EMAC_HTBL_0 Reset	0	0	0	0	0	0	0	0
EMAC_HTBL_1 Reset	0	0	0	0	0	0	0	0
EMAC_HTBL_2 Reset	0	0	0	0	0	0	0	0
EMAC_HTBL_3 Reset	0	0	0	0	0	0	0	0
EMAC_HTBL_4 Reset	0	0	0	0	0	0	0	0
EMAC_HTBL_5 Reset	0	0	0	0	0	0	0	0
EMAC_HTBL_6 Reset	0	0	0	0	0	0	0	0
EMAC_HTBL_7 Reset	0	0	0	0	0	0	0	0
CPU Access	R/W	R/W	R/W	R/W	R/W	R/W	R/W	R/W

Note: R/W = Read/Write

Bit Position	Value	Description
[7:0] EMAC_HTBL_x	00h– FFh	This field is the hash table. The 64-bit hash table is {EMAC_HTBL_7, EMAC_HTBL_6, EMAC_HTBL_5, EMAC_HTBL_4, EMAC_HTBL_3, EMAC_HTBL_2, EMAC_HTBL_1, EMAC_HTBL_0}.

**EMAC MII Management Register**

The EMAC MII Management Register is used to control the external PHY attached to the MII. See Table 154.

**Table 154. EMAC MII Management Register**  
(EMAC\_MIIMGT = 003Bh)

Bit	7	6	5	4	3	2	1	0
<b>Reset</b>	0	0	0	0	0	0	0	0
<b>CPU Access</b>	R/W	R/W	R/W	R/W	R/W	R/W	R/W	R/W

Note: R/W = Read/Write.

Bit Position	Value	Description
7 LCTLD	1	Rising edge causes the CTLD control data to be transmitted to external PHY if MII is not busy. This bit is self clearing.
	0	No operation.
6 RSTAT	1	Rising edge causes status to be read from external PHY via PRSD[15:0] bus if MII is not busy. This bit is self clearing.
	0	No operation.
6 SCINC	1	Scan PHY address increments upon SCAN cycle. The SCAN bit must also be set for the PHY address to increment after each scan. The scanning starts at the EmacFiad and increments up to 1fh. It then rolls back to the EmacFiad address.
	0	Normal operation.
5 SCAN	1	Perform continuous Read cycles via MII management. While in scan mode, the EmacIStat[MGTDONE] bit is set when the current PHY Read has completed. At this time, the EmacPrsd register holds the Read data and the EmacMIISat[4:0] holds the address of the PHY for which the EmacPrsd data pertains.
	0	Normal operation.
4 SPRE	1	Suppress MDO preamble.
	0	Normal preamble.

Bit Position	Value	Description
[2:0] CLKS		Programmable divisor that produces MDC from SCLK.
	000	$MDC = SCLK \div 4.$
	001	$MDC = SCLK \div 4.$
	010	$MDC = SCLK \div 6.$
	011	$MDC = SCLK \div 8.$
	100	$MDC = SCLK \div 10.$
	101	$MDC = SCLK \div 14.$
	110	$MDC = SCLK \div 20.$
	111	$MDC = SCLK \div 28.$

### EMAC PHY Configuration Data Register—Low Byte

The Low Byte of the EMAC PHY Configuration Data Register represents the configuration data written to the external PHY. See Table 155.

**Table 155. EMAC PHY Configuration Data Register—Low Byte**  
(EMAC\_CTLD\_L = 003Ch)

Bit	7	6	5	4	3	2	1	0
<b>Reset</b>	0	0	0	0	0	0	0	0
<b>CPU Access</b>	R/W	R/W	R/W	R/W	R/W	R/W	R/W	R/W

Note: R/W = Read/Write.

Bit Position	Value	Description
[7:0] EMAC_CTLD_L	00h– FFh	These bits represent the Low byte of the 2-byte PHY configuration data value, {EMAC_CTLD_H, EMAC_CTLD_L}. Bit 7 is bit 7 of the 16-bit value. Bit 0 is bit 0 (lsb) of the 16-bit value.

### EMAC PHY Configuration Data Register—High Byte

The High Byte of the EMAC PHY Configuration Data Register represents the configuration data written to the external PHY. See Table 156.

**Table 156. EMAC PHY Configuration Data Register—High Byte**  
(EMAC\_CTLD\_H = 003Dh)

Bit	7	6	5	4	3	2	1	0
Reset	0	0	0	0	0	0	0	0
CPU Access	R/W	R/W	R/W	R/W	R/W	R/W	R/W	R/W

Note: R/W = Read/Write.

Bit Position	Value	Description
[7:0] EMAC_CTLD_H	00h– FFh	These bits represent the High byte of the 2-byte PHY configuration data value, {EMAC_CTLD_H, EMAC_CTLD_L}. Bit 7 is bit 15 (msb) of the 16-bit value. Bit 0 is bit 8 of the 16-bit value.

### EMAC PHY Address Register

The EMAC PHY Address Register allows access to the external PHY registers. See Table 157.

**Table 157. EMAC PHY Address Register**  
(EMAC\_RGAD = 003Eh)

Bit	7	6	5	4	3	2	1	0
Reset	0	0	0	0	0	0	0	0
CPU Access	R	R	R	R/W	R/W	R/W	R/W	R/W

Note: R = Read Only; R/W = Read/Write.

Bit Position	Value	Description
[7:5]	000	Reserved.
[4:0] RGAD	00h– 1Fh	Programmable 5-bit value which selects address within the selected external PHY.

### EMAC PHY Unit Select Address Register

The EMAC PHY Unit Select Address Register allows the selection of multiple connected external PHY devices. See Table 158.

**Table 158. EMAC PHY Unit Select Address Register**  
(EMAC\_FIAD = 003Fh)

Bit	7	6	5	4	3	2	1	0
Reset	0	0	0	0	0	0	0	0
CPU Access	R	R	R	R/W	R/W	R/W	R/W	R/W

Note: R = Read Only; R/W = Read/Write.

Bit Position	Value	Description
[7:5]	000	Reserved.
[4:0] FIAD	00h– 1Fh	Programmable 5-bit value that selects an external PHY.

### EMAC Transmit Polling Timer Register

This register sets the Transmit Polling Period in increments of  $TPTMR = SYSCLK \div 256$ . Whenever this register is written, the status of the Transmit Buffer Descriptor is checked to determine if the EMAC owns the Transmit buffer. It then rechecks this status every TPTMR (calculated by  $TPTMR * EMAC\_PTMR[7:0]$ ). The Transmit Polling Timer is disabled if this register is set to 00h (which also disables the transmitting of packets). If a transmission is in progress when EMAC\_PTMR is set to 00h, the transmission will complete. See Table 159.

**Table 159. EMAC Transmit Polling Timer Register**  
(EMAC\_PTMR = 0040h)

Bit	7	6	5	4	3	2	1	0
Reset	0	0	0	0	0	0	0	0
CPU Access	R/W	R/W	R/W	R/W	R/W	R/W	R/W	R/W

Note: R/W = Read/Write.

Bit Position	Value	Description
[7:0] EMAC_PTMR	00h– FFh	The Transmit polling period.

**EMAC Reset Control Register**

The bit values in the EMAC Reset Control Register are not self-clearing bits. The user is responsible for controlling their state. See Table 160.

**Table 160. EMAC Reset Control Register**  
(EMAC\_RST = 0041h)

Bit	7	6	5	4	3	2	1	0
<b>Reset</b>	0	0	1	0	0	0	0	0
<b>CPU Access</b>	R	R	R/W	R/W	R/W	R/W	R/W	R/W

Note: R = Read Only; R/W = Read/Write.

Bit Position	Value	Description
[7:6]	00	Reserved.
5 SRST	1	Software Reset Active—resets Receive, Transmit, EMAC Control and EMAC MII_MGT functions.
	0	Normal operation.
4 HRTFN	1	Reset Transmit function.
	0	Normal operation.
3 HRRFN	1	Reset Receive function.
	0	Normal operation.
2 HRTMC	1	Reset EMAC Transmit Control function.
	0	Normal operation.
1 HRRMC	1	Reset EMAC Receive Control function.
	0	Normal operation.
0 HRMGT	1	Reset EMAC Management function.
	0	Normal operation.



**EMAC Transmit Lower Boundary Pointer Register—Low and High Bytes**

The EMAC Transmit Lower Boundary Pointer is set to the start of the Transmit buffer in EMAC shared memory. See Tables 161 and 162.

**Table 161. EMAC Transmit Lower Boundary Pointer Register—Low Byte (EMAC\_TLBP\_L = 0042h)**

Bit	7	6	5	4	3	2	1	0
<b>Reset</b>	0	0	0	0	0	0	0	0
<b>CPU Access</b>	R/W	R/W	R/W	R/W	R/W	R/W	R/W	R/W

Note: R/W = Read/Write.

Bit Position	Value	Description
[7:0] EMAC_TLBP_L	00h– FFh	These bits represent the Low byte of the 2-byte Transmit Lower Boundary Pointer value, {EMAC_TLBP_H, EMAC_TLBP_L}. Bit 7 is bit 7 of the 16-bit value. Bit 0 is bit 0 (lsb) of the 16-bit value.

**Table 162. EMAC Transmit Lower Boundary Pointer Register—High Byte (EMAC\_TLBP\_H = 0043h)\***

Bit	7	6	5	4	3	2	1	0
<b>Reset</b>	1	1	0	0	0	0	0	0
<b>CPU Access</b>	R	R	R	R/W	R/W	R/W	R/W	R/W

Note: R/W = Read/Write.

Bit Position	Value	Description
[7:0] EMAC_TLBP_H	00h– FFh	These bits represent the High byte of the 2-byte Transmit Lower Boundary Pointer value, {EMAC_TLBP_H, EMAC_TLBP_L}. Bit 7 is bit 15 (msb) of the 16-bit value. Bit 0 is bit 8 of the 16-bit value.

Note: \*Bits 7:5 are not used by the EMAC; these bits return 000.

### EMAC Boundary Pointer Register—Low and High Bytes

The Boundary Pointer is set to the start of the Receive buffer (end of Transmit buffer +1) in EMAC shared memory. This pointer is 24 bits and determined by {RAM\_ADDR\_U, EMAC\_BP\_H, EMAC\_BP\_L}. The upper 3 bits of the EMAC\_BP\_H register are hard-wired inside the eZ80F91 device to locate the base of EMAC shared memory. The last 5 bits of the EMAC\_BP\_L register value are hard-wired to keep the addressing aligned to a 32-byte boundary. See Tables 163 and 164.

**Table 163. EMAC Boundary Pointer Register—Low Byte**  
(EMAC\_BP\_L = 0044h)

Bit	7	6	5	4	3	2	1	0
<b>Reset</b>	0	0	0	0	0	0	0	0
<b>CPU Access</b>	R/W	R/W	R/W	R	R	R	R	R

Note: R = Read Only, R/W = Read/Write.

Bit Position	Value	Description
[7:0] EMAC_BP_L	00h– FFh	These bits represent the Low byte of the 3-byte EMAC Boundary Pointer value, {EMAC_BP_U, EMAC_BP_H, EMAC_BP_L}. Bit 7 is bit 7 of the 24-bit value. Bit 0 is bit 0 of the 24-bit value.

**Table 164. EMAC Boundary Pointer Register—High Byte**  
(EMAC\_BP\_H = 0045h)

Bit	15:13			12:8				
<b>Reset</b>	1	1	0	0	0	0	0	0
<b>CPU Access</b>	R	R	R	R/W	R/W	R/W	R/W	R/W

Note: R = Read Only, R/W = Read/Write.

Bit Position	Value	Description
[7:0] EMAC_BP_H	00h– FFh	These bits represent the High byte of the 3-byte EMAC Boundary Pointer value, {EMAC_BP_U, EMAC_BP_H, EMAC_BP_L}. Bit 7 is bit 15 of the 24-bit value. Bit 0 is bit 8 of the 24-bit value.

### EMAC Boundary Pointer Register—Upper Byte

The EMAC Boundary Pointer Register maps directly to the RAM\_ADDR\_U register within the eZ80F91 device. This register value is Read Only. See Table 165.

**Table 165. EMAC Boundary Pointer Register—Upper Byte**  
(EMAC\_BP\_U = 0046h)

Bit	7	6	5	4	3	2	1	0
<b>Reset</b>	1	1	1	1	1	1	1	1
<b>CPU Access</b>	R	R	R	R	R	R	R	R

Note: R = Read Only.

Bit Position	Value	Description
[7:0] EMAC_BP_U	00h– FFh	These bits represent the upper byte of the 3-byte EMAC Boundary Pointer value, {EMAC_BP_U, EMAC_BP_H, EMAC_BP_L}. Bit 7 is bit 23 of the 24-bit value. Bit 0 is bit 16 of the 24-bit value.

### EMAC Receive High Boundary Pointer Register—Low and High Bytes

The Receive High Boundary Pointer Register should be set to the end of the Receive buffer +1 in EMAC shared memory. This RHBP uses the same RAM\_ADDR\_U as the EMAC\_BP\_U pointer above. See Tables 166 and 167.

**Table 166. EMAC Receive High Boundary Pointer Register—Low Byte**  
(EMAC\_RHBP\_L = 0047h)

Bit	7	6	5	4	3	2	1	0
<b>Reset</b>	0	0	0	0	0	0	0	0
<b>CPU Access</b>	R/W	R/W	R/W	R	R	R	R	R

Note: R = Read Only, R/W = Read/Write

Bit Position	Value	Description
[7:0] EMAC_RHBP_L	00h– E0h	These bits represent the Low byte of the 2-byte EMAC Receive High Boundary Pointer value, {EMAC_RHBP_H, EMAC_RHBP_L}. Bit 7 is bit 7 of the 16-bit value. Bit 0 is bit 0 (lsb) of the 16-bit value.

**Table 167. EMAC Receive High Boundary Pointer Register—High Byte**  
(EMAC\_RHBP\_H = 0048h)

Bit	7	6	5	4	3	2	1	0
<b>Reset</b>	1	1	0	0	0	0	0	0
<b>CPU Access</b>	R	R	R	R/W	R/W	R/W	R/W	R/W

Note: R = Read Only, R/W = Read/Write

Bit Position	Value	Description
[7:0] EMAC_RHBP_H	00h– FFh	These bits represent the High byte of the 2-byte EMAC Receive High Boundary Pointer value, {EMAC_RHBP_H, EMAC_RHBP_L}. Bit 7 is bit 15 (msb) of the 16-bit value. Bit 0 is bit 8 of the 16-bit value.

Note: \*Bits 7:5 are not used by the EMAC; these bits return 000.

### EMAC Receive Read Pointer Register—Low and High Bytes

The Receive Read Pointer Register should be initialized to the EMAC\_BP value (start of the Receive buffer). This register points to where the next Receive packet is read from. The EMAC\_BP[12:5] is loaded into this register whenever the EMAC\_RST [(HRRFN) is set to 1. The RxDMA block uses the Emac\_Rrp[12:5] to compare to EmacRwp[12:5] for determining how many buffers remain. The result equates to the EmacBlksLeft register. See Tables 168 and 169.

**Table 168. EMAC Receive Read Pointer Register—Low Byte**  
(EMAC\_RRP\_L = 0049h)

Bit	7	6	5	4	3	2	1	0
<b>Reset</b>	0	0	0	0	0	0	0	0
<b>CPU Access</b>	R/W	R/W	R/W	R	R	R	R	R

Note: R = Read Only, R/W = Read/Write

Bit Position	Value	Description
[7:0] EMAC_RRP_L	00h– FFh	These bits represent the Low byte of the 2-byte EMAC Receive Read Pointer value, {EMAC_RRP_H, EMAC_RRP_L}. Bit 7 is bit 7 of the 16-bit value. Bit 0 is bit 0 (lsb) of the 16-bit value.

**Table 169. EMAC Receive Read Pointer Register—High Byte  
(EMAC\_RRP\_H = 004Ah)**

Bit	7	6	5	4	3	2	1	0
<b>Reset</b>	0	0	0	0	0	0	0	0
<b>CPU Access</b>	R	R	R	R/W	R/W	R/W	R/W	R/W

Note: R = Read Only, R/W = Read/Write

Bit Position	Value	Description
[7:0] EMAC_RRP_ H	00h– FFh	These bits represent the High byte of the 2-byte EMAC Receive Read Pointer value, {EMAC_RRP_H, EMAC_RRP_L}. Bit 7 is bit 15 (msb) of the 16-bit value. Bit 0 is bit 8 of the 16-bit value.

### EMAC Buffer Size Register

The lower six bits of this register set the level at which the EMAC either transmits a pause control frame or jams the Ethernet bus, depending on the mode selected. When these bits each contain a zero, this feature is disabled.

In Full Duplex Mode, a Pause Control Frame is transmitted as a one-shot operation. The software must free up a number of Rx buffers so that the number of buffers remaining, EmacBlksLeft, is greater than TCPF\_LEV.

In Half Duplex Mode, the EMAC jams the Ethernet by sending a continuous stream of hexadecimal 5s (5fh). When the software frees up the Rx buffers and the number of buffers remaining, EmacBlksLeft, is greater than TCPF\_LEV, the EMAC stops jamming.

**Table 170. EMAC Buffer Size Register**  
(EMAC\_BUFSZ = 004Bh)

Bit	7	6	5	4	3	2	1	0
<b>Reset</b>	0	0	0	0	0	0	0	0
<b>CPU Access</b>	R/W	R/W	R/W	R/W	R/W	R/W	R/W	R/W

Note: R/W = Read/Write.

Bit Position	Value	Description
[7:6] BUFSZ	00	Set EMAC Rx/Tx buffer size to 256 bytes.
	01	Set EMAC Rx/Tx buffer size to 128 bytes.
	10	Set EMAC Rx/Tx buffer size to 64 bytes.
	11	Set EMAC Rx/Tx buffer size to 32 bytes.
[5:0] TPCF_LEV	00h– 3Fh	Transmit Pause Control Frame level.*

Note: \*00h disables the hardware-generated Transmit Pause Control Frame.

### EMAC Interrupt Enable Register

Enabling the Receive Overrun interrupt allows software to detect an overrun condition as soon as it occurs. If this interrupt is not set, then an overrun cannot be detected until the software processes the Receive packet with the overrun and checks the Receive status in the Rx descriptor table. Because the receiver is disabled by an overrun error until the Rx\_OVR bit is cleared in the EMAC\_ISTAT register, this packet is the final packet in the Receive buffer. To reenable the receiver before all of the Receive packets are processed and the Receive buffer is empty, software can enable this interrupt to detect the overrun condition early. As it processes the Receive packets, it can reenable the receiver when the number of free buffers is greater than the number of minimum buffers. See Table 171.

**Table 171. EMAC Interrupt Enable Register  
(EMAC\_IEN = 004Ch)**

Bit	7	6	5	4	3	2	1	0
<b>Reset</b>	0	0	0	0	0	0	0	0
<b>CPU Access</b>	R/W	R/W	R/W	R/W	R/W	R/W	R/W	R/W

Note: R/W = Read/Write.

Bit Position	Value	Description
7 TxFSMERR	1	Enable Transmit State Machine Error Interrupt (system interrupt).
	0	Disable Transmit State Machine Error Interrupt (system interrupt).
6 MGTDONE	1	Enable MII Mgmt. Done Interrupt (system Interrupt).
	0	Disable MII Mgmt. Done Interrupt (system Interrupt).
5 Rx_CF	1	Enable Receive Control Frame Interrupt (Receive interrupt).
	0	Disable Receive Control Frame Interrupt (Receive interrupt).
4 Rx_PCF	1	Enable Receive Pause Control Frame interrupt (Receive interrupt).
	0	Disable Receive Pause Control Frame interrupt (Receive interrupt).
3 Rx_DONE	1	Enable Receive Done interrupt (Receive interrupt).
	0	Disable Receive Done interrupt (Receive interrupt).
2 Rx_OVR	1	Enable Receive Overrun interrupt (System interrupt).
	0	Disable Receive Overrun interrupt (System interrupt).
1 Tx_CF	1	Enable Transmit Control Frame Interrupt (Transmit interrupt).
	0	Disable Transmit Control Frame Interrupt (Transmit interrupt).
0 Tx_DONE	1	Enable Transmit Done interrupt (Transmit interrupt).
	0	Disable Transmit Done Interrupt (Transmit interrupt).

## EMAC Interrupt Status Register

When a Receive overrun occurs, all incoming packets are ignored until the Rx\_OVR\_STAT status bit is cleared by software. Consequently, software controls when the receiver can be reenabled after an overrun. Enable the Rx\_OVR interrupt to detect overrun conditions when they occur. Clear this condition when the Rx buffers are freed to avoid additional overrun errors. See Table 172.

**Note:** Status bits are not self-clearing. Each status bit is cleared by writing a 1 into the selected bit.

**Table 172. EMAC Interrupt Status Register**  
(EMAC\_ISTAT = 004Dh)

Bit	7	6	5	4	3	2	1	0
Reset	0	0	0	0	0	0	0	0
CPU Access	R/W	R/W	R/W	R/W	R/W	R/W	R/W	R/W

Note: R/W = Read/Write.

Bit Position	Value	Description
7 TxFSMERR_STAT	1	An internal error occurs in the EMAC Transmit path. The Transmit path must be reset to reset this error condition.
	0	Normal operation—no Transmit state machine errors.
6 MGTDONE_STAT	1	The MII Mgmt. interrupt has completed a Read (RSTAT or SCAN) or a Write (LDCTLD) access to the PHY.
	0	The MII Mgmt. interrupt does not occur.
5 Rx_CF_STAT	1	Receive Control Frame interrupt (Receive Interrupt) occurs.
	0	Receive Control Frame interrupt does not occur.
4 Rx_PCF_STAT	1	Receive Pause Control Frame interrupt (Receive Interrupt) occurs.
	0	Disable Receive Pause Control Frame interrupt (Receive Interrupt) does not occur.
3 Rx_DONE_STAT	1	Receive Done interrupt (Receive Interrupt) occurs.
	0	Disable Receive Done interrupt (Receive Interrupt) does not occur.
2 Rx_OVR_STAT	1	Receive Overrun interrupt (System Interrupt) occurs.
	0	Receive Overrun interrupt (System Interrupt) does not occur.



Bit Position	Value	Description
1 Tx_CF_STAT	1	Transmit Control Frame Interrupt (Transmit Interrupt) occurs.
	0	Transmit Control Frame Interrupt (Transmit Interrupt) does not occur.
0 Tx_DONE_STAT	1	Transmit Done interrupt (Transmit Interrupt) occurs.
	0	Transmit Done interrupt (Transmit Interrupt) does not occur.

### EMAC PHY Read Status Data Register—Low and High Bytes

The PHY MII Management Data Register is where the data Read from the PHY is stored. See Tables 173 and 174.

**Table 173. EMAC PHY Read Status Data Register—Low Byte (EMAC\_PRSD\_L = 004Eh)**

Bit	7	6	5	4	3	2	1	0
<b>Reset</b>	0	0	0	0	0	0	0	0
<b>CPU Access</b>	R	R	R	R	R	R	R	R

Note: R = Read Only.

Bit Position	Value	Description
[7:0] EMAC_PRSD_L	00h– FFh	These bits represent the Low byte of the 2-byte EMAC PHY Read Status Data value, {EMAC_PRSD_H, EMAC_PRSD_L}. Bit 7 is bit 7 of the 16-bit value. Bit 0 is bit 0 (lsb) of the 16-bit value.

**Table 174. EMAC PHY Read Status Data Register—High Byte**  
(EMAC\_PRSD\_H = 004Fh)

Bit	7	6	5	4	3	2	1	0
<b>Reset</b>	0	0	0	0	0	0	0	0
<b>CPU Access</b>	R	R	R	R	R	R	R	R

Note: R = Read Only.

Bit Position	Value	Description
[7:0] EMAC_PRSD_H	00h– FFh	These bits represent the High byte of the 2-byte EMAC PHY Read Status Data value, {EMAC_PRSD_H, EMAC_PRSD_L}. Bit 7 is bit 15 (msb) of the 16-bit value. Bit 0 is bit 8 of the 16-bit value.

### EMAC MII Status Register

The EMAC MII Status Register is used to determine the current state of the external PHY device. See Table 175.

**Table 175. EMAC MII Status Register**  
(EMAC\_MIISTAT = 0050h)

Bit	7	6	5	4	3	2	1	0
<b>Reset</b>	0	0	0	0	0	0	0	0
<b>CPU Access</b>	R	R	R	R	R	R	R	R

Note: R = Read Only.

Bit Position	Value	Description
7 BUSY	1	MII management operation in progress—Busy. This status bit goes busy whenever the LCTLD (PHY Write) or the RSTAT (PHY Read) is set in the EMAC_MIIMGT register. It is negated when the Write or Read operation to the PHY has completed. In SCAN mode, the BUSY will be asserted until the SCAN is disabled. Use the EmacIStat[MGTDONE] interrupt status bit to determine when the data is valid.
	0	Not Busy.
6 MIILF	1	Local copy of PHY Link fail bit.
	0	PHY Link OK.

5	1	MII Scan result is not valid Emac_PRSD is invalid
NVALID	0	Emac_PRSD is valid.
[4:0] RDADR	00h– 1Fh	Denotes PHY addressed in current scan cycle.

www.DataSheet4U.com

**EMAC Receive Write Pointer Register—Low Byte**

The Read Only Receive-Write-Pointer register reports the current RxDMA Receive Write pointer. This pointer gets initialized to EmacTLBP whenever Emac\_RST bits SRST or HRRTN are set. Because the size of the packet is limited to a minimum of 32 bytes, the last five bits are always zero. See Tables 176 and 177.

**Table 176. EMAC Receive Write Pointer Register—Low Byte  
(EMAC\_RWP\_L = 0051h)**

Bit	7	6	5	4	3	2	1	0
<b>Reset</b>	0	0	0	0	0	0	0	0
<b>CPU Access</b>	R	R	R	R	R	R	R	R

Note: R = Read Only.

Bit Position	Value	Description
[7:0] EMAC_RWP_L	00h– E0h	These bits represent the Low byte of the 2-byte EMAC RxDMA Receive Write Pointer value, {EMAC_RWP_H, EMAC_RWP_L}. Bit 7 is bit 7 of the 16-bit value. Bit 0 is bit 0 (lsb) of the 16-bit value.

### EMAC Receive Write Pointer Register—High Byte

Because of the size of the EMAC's 8KB SRAM, the upper three bits of the EMAC Receive Write Pointer Register are always zero.

**Table 177. EMAC Receive Write Pointer Register—High Byte**  
(EMAC\_RWP\_H = 0052h)

Bit	7	6	5	4	3	2	1	0
<b>Reset</b>	0	0	0	0	0	0	0	0
<b>CPU Access</b>	R	R	R	R	R	R	R	R

Note: R = Read Only.

Bit Position	Value	Description
[7:0] EMAC_RWP_H	00h– 1Fh	These bits represent the High byte of the 2-byte EMAC RxDMA Receive Write Pointer value, {EMAC_RWP_H, EMAC_RWP_L}. Bit 7 is bit 15 (msb) of the 16-bit value. Bit 0 is bit 8 of the 16-bit value.

### EMAC Transmit Read Pointer Register—Low Byte

The Low byte of the Transmit Read Pointer register reports the current TxDMA Transmit Read pointer. This pointer is initialized to EmacTLBP whenever Emac\_RST bits SRST or HRRTN are set. Because the size of the packet is limited to a minimum of 32 bytes, the last five bits are always zero. See Table 178.

**Table 178. EMAC Transmit Read Pointer Register—Low Byte**  
(EMAC\_TRP\_L = 0053h)

Bit	7	6	5	4	3	2	1	0
<b>Reset</b>	0	0	0	0	0	0	0	0
<b>CPU Access</b>	R	R	R	R	R	R	R	R

Note: R = Read Only.

Bit Position	Value	Description
[7:0] EMAC_TRP_L	00h– E0h	These bits represent the Low byte of the 2-byte EMAC TxDMA Transmit Read Pointer value, {EMAC_TRP_H, EMAC_TRP_L}. Bit 7 is bit 7 of the 16-bit value. Bit 0 is bit 0 (lsb) of the 16-bit value.

**EMAC Transmit Read Pointer Register—High Byte**

Because of the size of the EMAC's 8KB SRAM, the upper three bits of the EMAC Transmit Read Pointer Register are always zero. See Table 179.

**Table 179. EMAC Transmit Read Pointer Register—High Byte**  
(EMAC\_TRP\_H = 0054h)

Bit	7	6	5	4	3	2	1	0
Reset	0	0	0	0	0	0	0	0
CPU Access	RO	RO	RO	RO	RO	RO	RO	RO

Note: R/W = Read/Write.

Bit Position	Value	Description
[7:0] EMAC_TRP_H	00h– 1Fh	These bits represent the High byte of the 2-byte EMAC TxDMA Transmit Read Pointer value, {EMAC_TRP_H, EMAC_TRP_L}. Bit 7 is bit 15 (msb) of the 16-bit value. Bit 0 is bit 8 of the 16-bit value.

**EMAC Receive Blocks Left Register—Low and High Bytes**

This register reports the number of buffers left in the Receive EMAC shared memory. The hardware uses this information, along with the Block-Level set in the EMAC\_BUFSZ register, to determine when to transmit a pause control frame. Software can use this information to determine when it should request that a pause control frame be transmitted (by setting bit 6 of the EMAC\_CFG4 register). For the BlksLeft logic to operate properly, the Receive buffer must contain at least one more packet buffer than the number of packet buffers required for the largest packet. That is, one packet cannot fill the entire Receive buffer. Otherwise, the BlksLeft will be in error. See Tables 180 and 181.

**Table 180. EMAC Receive Blocks Left Register—Low Byte**  
(EMAC\_BLKSLFT\_L = 0055h)

Bit	7	6	5	4	3	2	1	0
<b>Reset</b>	0	0	0	0	0	0	0	0
<b>CPU Access</b>	R	R	R	R	R	R	R	R

Note: R = Read Only.

Bit Position	Value	Description
[7:0] EMAC_BLKSLFT_L	00h– FFh	These bits represent the Low byte of the 2-byte EMAC Receive Blocks Left value, {EMAC_BLKSLFT_H, EMAC_BLKSLFT_L}. Bit 7 is bit 7 of the 16-bit value. Bit 0 is bit 0 (lsb) of the 16-bit value.

**Table 181. EMAC Receive Blocks Left Register—High Byte**  
(EMAC\_BLKSLFT\_H = 0056h)

Bit	7	6	5	4	3	2	1	0
<b>Reset</b>	0	0	0	0	0	0	0	0
<b>CPU Access</b>	R	R	R	R	R	R	R	R

Note: R = Read Only.

Bit Position	Value	Description
[7:0] EMAC_BLKSLFT_H	00h– FFh	These bits represent the High byte of the 2-byte EMAC Receive Blocks Left value, {EMAC_BLKSLFT_H, EMAC_BLKSLFT_L}. Bit 7 is bit 15 (msb) of the 16-bit value. Bit 0 is bit 8 of the 16-bit value.

**EMAC FIFO Data Register—Low and High Bytes**

The FIFO Read/Write Test Access Data Register allows writing and reading the FIFO selected by the EMAC\_TEST TxRx\_SEL bit when the EMAC\_TEST register TEST\_FIFO bit is set. See Tables 182 and 183.

**Table 182. EMAC FIFO Data Register—Low Byte**  
(EMAC\_FDATA\_L = 0057h)

Bit	7	6	5	4	3	2	1	0
<b>Reset</b>	X	X	X	X	X	X	X	X
<b>CPU Access</b>	R/W	R/W	R/W	R/W	R/W	R/W	R/W	R/W

Note: R/W = Read/Write.

Bit Position	Value	Description
[7:0] EMAC_FDATA_L	00h– FFh	These bits represent the Low byte of the 10-bit EMAC FIFO data value, {EMAC_FDATA_H[1:0], EMAC_FDATA_L}. Bit 7 is bit 7 of the 16-bit value. Bit 0 is bit 0 (lsb) of the 10-bit value.

**Table 183. EMAC FIFO Data Register—High Byte**  
(EMAC\_FDATA\_H = 0058h)

Bit	7	6	5	4	3	2	1	0
<b>Reset</b>	0	0	0	0	0	0	X	X
<b>CPU Access</b>	R	R	R	R	R	R	R/W	R/W

Note: R = Read Only; R/W = Read/Write.

Bit Position	Value	Description
[7:2]	00h	Reserved.
[1:0] EMAC_FDATA_H	0h–3h	These bits represent the upper two bits of the 10-bit EMAC FIFO data value, {EMAC_FDATA_H[1:0], EMAC_FDATA_L}. Bit 1 is bit 9 (msb) of the 16-bit value. Bit 0 is bit 8 of the 10-bit value.

## EMAC FIFO Flags Register

The FIFO Flags value is set in the EMAC module hardware to *half full*, or 16 bytes. See Table 184.

**Table 184. EMAC FIFO Flags Register**  
(EMAC\_FFLAGS = 0059h)

Bit	7	6	5	4	3	2	1	0
<b>Reset</b>	0	0	1	1	0	0	1	1
<b>CPU Access</b>	R	R	R	R	R	R	R	R

Note: R = Read Only.

Bit Position	Value	Description
7 TFF	1	Transmit FIFO full.
	0	Transmit FIFO not full.
6	0	Reserved.
5 TFAE	1	Transmit FIFO almost empty.
	0	Transmit FIFO not almost empty.
4 TFE	1	Transmit FIFO empty.
	0	Transmit FIFO not empty.
3 RFF	1	Receive FIFO full.
	0	Receive FIFO not full.
2 RFAF	1	Receive FIFO almost full.
	0	Receive FIFO not almost full.
1 RFAE	1	Receive FIFO almost empty.
	0	Receive FIFO not almost empty.
0 RFE	1	Receive FIFO empty.
	0	Receive FIFO not empty.



# ZiLOG Debug Interface

## Introduction

The ZiLOG Debug Interface (ZDI) provides a built-in debugging interface to the CPU. ZDI provides basic in-circuit emulation features including:

- Examining and modifying internal registers
- Examining and modifying memory
- Starting and stopping the user program
- Setting program and data break points
- Single-stepping the user program
- Executing user-supplied instructions
- Debugging the final product with the inclusion of one small connector
- Downloading code into SRAM
- C source-level debugging using ZiLOG Developer Studio II (ZDSII)

The above features are built into the silicon. Control is provided via a two-wire interface that is connected to the ZPAKII emulator. Figure 51 illustrates a typical setup using a target board, ZPAKII, and the host PC running ZiLOG Developer Studio II. Refer to the [ZiLOG website](http://www.zilog.com) for more information on ZPAKII and ZDSII.

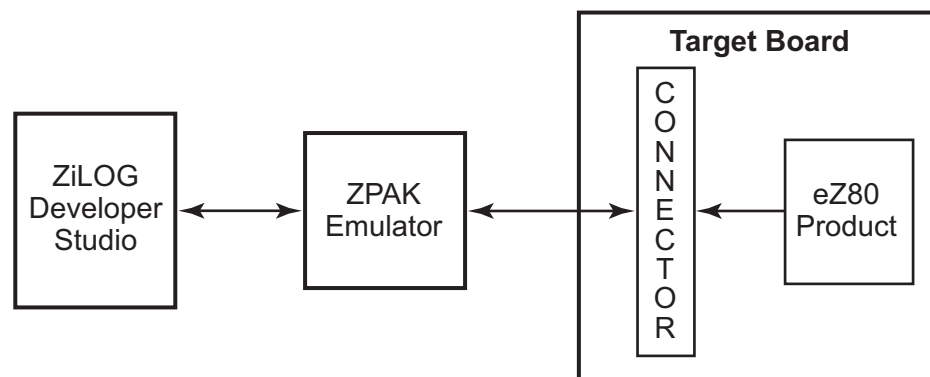

Figure 51. Typical ZDI Debug Setup

ZDI allows reading and writing of most internal registers without disturbing the state of the machine. Reads and Writes to memory can occur as fast as the ZDI

downloads and uploads data, with a maximum frequency of one-half the eZ80F91 system clock frequency, or less. See Table 185 for recommended values.

**Table 185. Recommend ZDI Clock vs. System Clock Frequency**

System Clock Frequency	ZDI Clock Frequency
3–10 MHz	1MHz
8–16 MHz	2MHz
12–24 MHz	4MHz
20–50 MHz	8MHz

## ZDI-Supported Protocol

ZDI supports a bidirectional serial protocol. The protocol defines any device that sends data as the *transmitter* and any receiving device as the *receiver*. The device controlling the transfer is the *master* and the device being controlled is the *slave*. The master always initiates the data transfers and provides the clock for both receive and transmit operations. The ZDI block on the eZ80F91 device is considered a slave in all data transfers.

Figure 52 illustrates the schematic for building a connector on a target board. This connector allows the user to connect directly to the ZPAK emulator using a six-pin header.

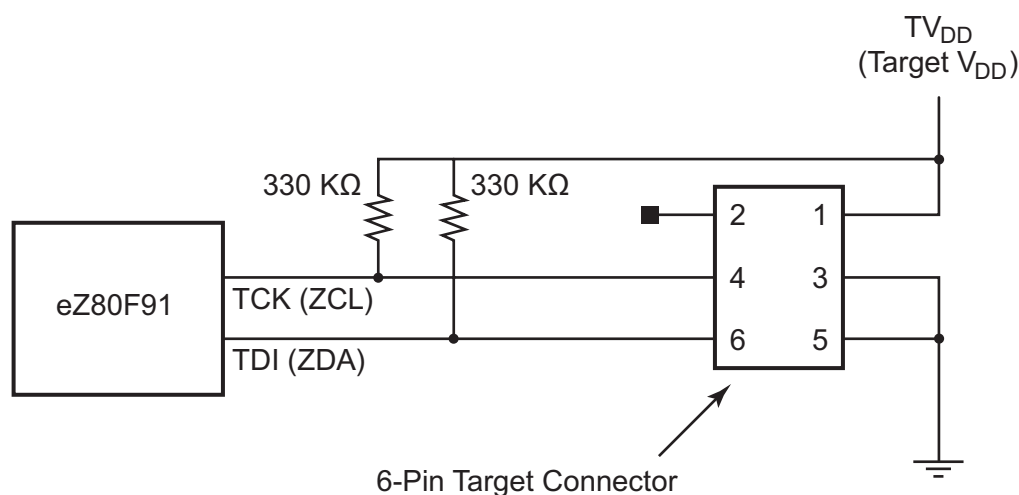

**Figure 52. Schematic For Building a Target Board ZPAK Connector**

## ZDI Clock and Data Conventions

The two pins used for communication with the ZDI block are the ZDI clock pin (ZCL) and the ZDI data pin (ZDA). On the eZ80F91, the ZCL pin is shared with the TCK pin while the ZDA pin is shared with the TDI pin. The ZCL and ZDA pin functions are only available when the On-Chip Instrumentation is disabled and the ZDI is therefore enabled. For general data communication, the data value on the ZDA pin can change only when ZCL is Low (0). The only exception is the ZDI START bit, which is indicated by a High-to-Low transition (falling edge) on the ZDA pin while ZCL is High.

Data is shifted into and out of ZDI, with the most-significant bit (bit 7) of each byte being first in time, and the least-significant bit (bit 0) last in time. All information is passed between the master and the slave in 8-bit (single-byte) units. Each byte is transferred with nine clock cycles: eight to shift the data, and the ninth for internal operations.

## ZDI START Condition

All ZDI commands are preceded by the ZDI START signal, which is a High-to-Low transition of ZDA when ZCL is High. The ZDI slave on the eZ80F91 device continually monitors the ZDA and ZCL lines for the START signal and does not respond to any command until this condition is met. The master pulls ZDA Low, with ZCL High, to indicate the beginning of a data transfer with the ZDI block. Figures 53 and 54 illustrate a valid ZDI START signal prior to writing and reading data, respectively. A Low-to-High transition of ZDA while the ZCL is High produces no effect.

Data is shifted in during a Write to the ZDI block on the rising edge of ZCL, as illustrated in Figure 53. Data is shifted out during a Read from the ZDI block on the falling edge of ZCL as illustrated in Figure 54. When an operation is completed, the master stops during the ninth cycle and holds the ZCL signal High.

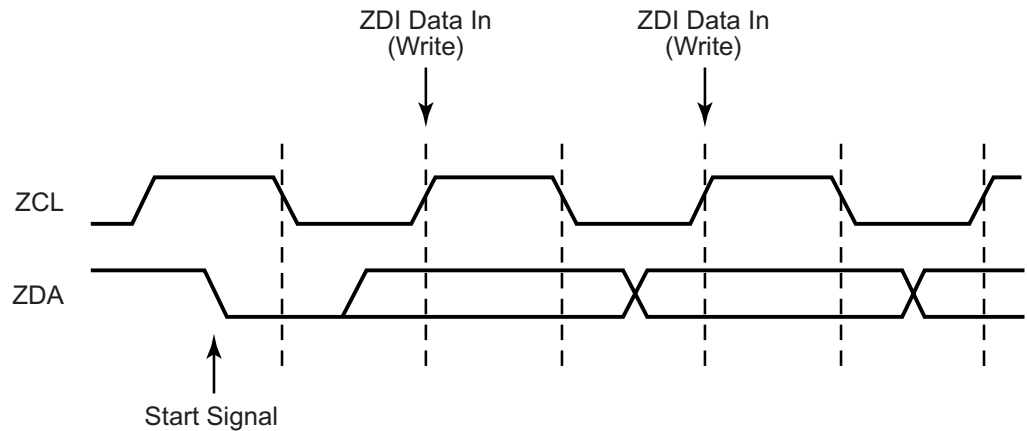

Figure 53. ZDI Write Timing

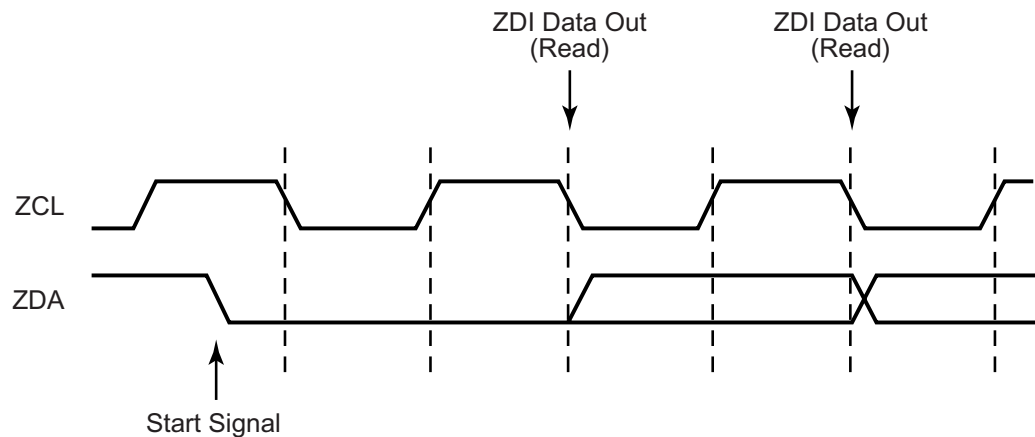

Figure 54. ZDI Read Timing

### ZDI Single-Bit Byte Separator

Following each 8-bit ZDI data transfer, a single-bit byte separator is used. To initiate a new ZDI command, the single-bit byte separator must be High (logical 1) to allow for a new ZDI START command to be sent. For all other cases, the single-bit byte separator can be either Low (logical 0) or High (logical 1). When ZDI is configured to allow the CPU to accept external bus requests, the single-bit byte separator should be Low (logical 0) during all ZDI commands. This Low value indicates that ZDI is still operating and is not ready to relinquish the bus. The CPU does not accept the external bus requests until the single-bit byte separator is a High (logi-

cal 1). For more information on accepting bus requests in ZDI DEBUG mode, please see the [Bus Requests During ZDI Debug Mode](#) section on page 293.

## ZDI Register Addressing

Following a START signal the ZDI master must output the ZDI register address. All data transfers with the ZDI block use special ZDI registers. The ZDI control registers that reside in the ZDI register address space should not be confused with the eZ80F91 device peripheral registers that reside in the I/O address space.

Many locations in the ZDI control register address space are shared by two registers—one for Read Only access and one for Write Only access. As an example, a Read from ZDI register address 00h returns the eZ80 Product ID Low Byte, while a Write to this same location, 00h, stores the Low byte of one of the address match values used for generating break points.

The format for a ZDI address is seven bits of address, followed by one bit for Read or Write control, and completed by a single-bit byte separator. The ZDI executes a Read or Write operation depending on the state of the R/W bit (0 = Write, 1 = Read). If no new START command is issued at completion of the Read or Write operation, the operation can be repeated. This allows repeated Read or Write operations without having to resend the ZDI command. A START signal must follow to initiate a new ZDI command. Figure 55 illustrates the timing for address Writes to ZDI registers.

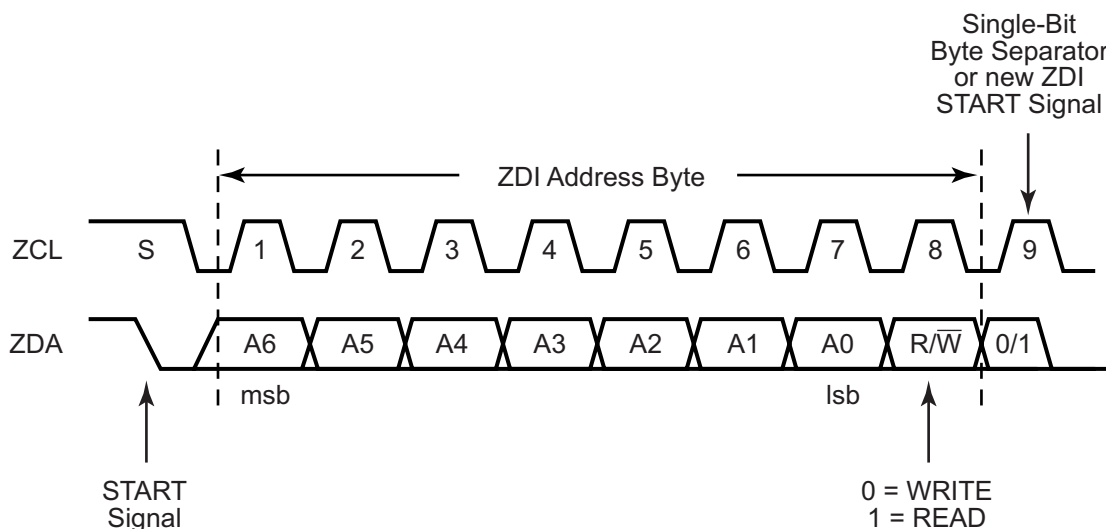

Figure 55. ZDI Address Write Timing

## ZDI Write Operations

### ZDI Single-Byte Write

For single-byte Write operations, the address and write control bit are first written to the ZDI block. Following the single-bit byte separator, the data is shifted into the ZDI block on the next 8 rising edges of ZCL. The master terminates activity after 8 clock cycles. Figure 56 illustrates the timing for ZDI single-byte Write operations.

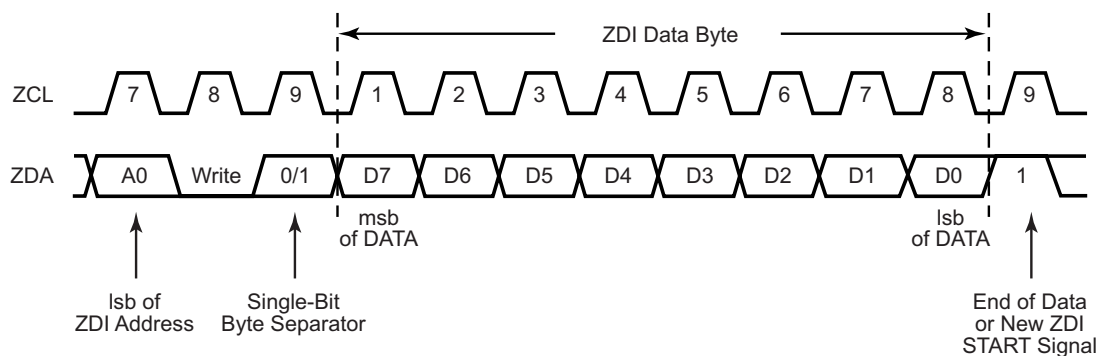

Figure 56. ZDI Single-Byte Data Write Timing

### ZDI Block Write

The block Write operation is initiated in the same manner as the single-byte Write operation, but instead of terminating the Write operation after the first data byte is transferred, the ZDI master can continue to transmit additional bytes of data to the ZDI slave on the eZ80F91 device. After the receipt of each byte of data the ZDI register address increments by 1. If the ZDI register address reaches the end of the Write Only ZDI register address space (30h), the address stops incrementing. Figure 57 illustrates the timing for ZDI block Write operations.

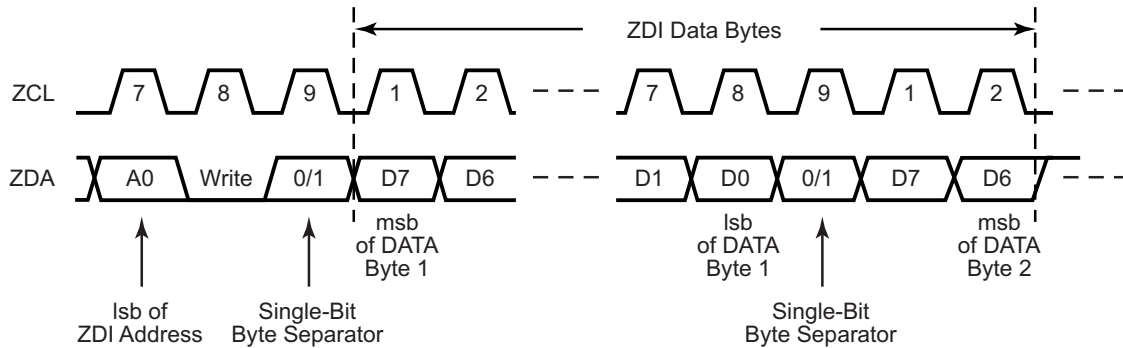

Figure 57. ZDI Block Data Write Timing

## ZDI Read Operations

### ZDI Single-Byte Read

Single-byte Read operations are initiated in the same manner as single-byte Write operations, with the exception that the R/W bit of the ZDI register address is set to 1. Upon receipt of a slave address with the R/W bit set to 1, the eZ80F91 device's ZDI block loads the selected data into the shifter at the beginning of the first cycle following the single-bit data separator. The most-significant bit (msb) is shifted out first. Figure 58 illustrates the timing for ZDI single-byte Read operations.

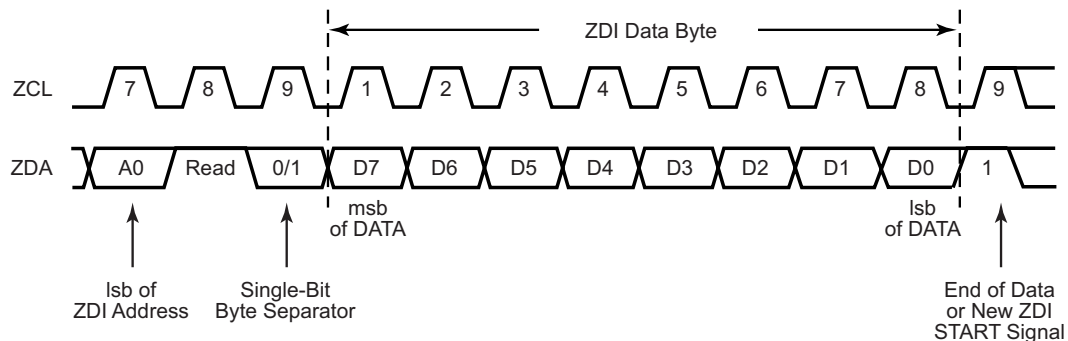

Figure 58. ZDI Single-Byte Data Read Timing

### ZDI Block Read

A block Read operation is initiated in the same manner as a single-byte Read; however, the ZDI master continues to clock in the next byte from the ZDI slave as the ZDI slave continues to output data. The ZDI register address counter incre-

ments with each Read. If the ZDI register address reaches the end of the Read Only ZDI register address space (20h), the address stops incrementing. Figure 59 illustrates the ZDI's block Read timing.

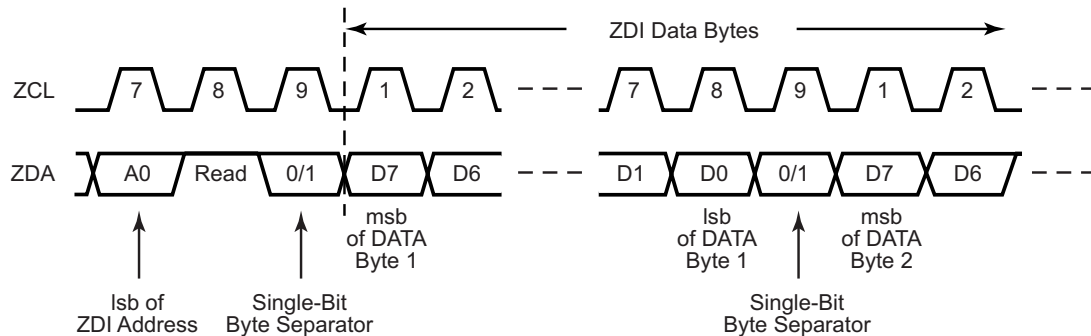

Figure 59. ZDI Block Data Read Timing

## Operation of the eZ80F91 Device during ZDI Break Points

If the ZDI forces the CPU to break, only the CPU suspends operation. The system clock continues to operate and drive other peripherals. Those peripherals that can operate autonomously from the CPU can continue to operate, if so enabled. For example, the Watch-Dog Timer and Programmable Reload Timers continue to count during a ZDI break point.

When using the ZDI interface, any Write or Read operations of peripheral registers in the I/O address space produces the same effect as Read or Write operations using the CPU. Because many register Read/Write operations exhibit secondary effects, such as clearing flags or causing operations to commence, the effects of the Read/Write operations during a ZDI break must be taken into consideration.

## Bus Requests During ZDI Debug Mode

The ZDI block on the eZ80F91 device allows an external device to take control of the address and data bus while the eZ80F91 device is in DEBUG mode.

ZDI\_BUSACK\_EN causes ZDI to allow or prevent acknowledgement of bus requests by external peripherals. The bus acknowledge only occurs at the end of the current ZDI operation (indicated by a High during the single-bit byte separator). The default reset condition is for bus acknowledgement to be disabled. To allow bus acknowledgement, the ZDI\_BUSACK\_EN must be written.

When an external bus request (BUSREQ pin asserted) is detected, ZDI waits until completion of the current operation before responding. ZDI acknowledges the bus request by asserting the bus acknowledge (BUSACK) signal. If the ZDI block is



not currently shifting data, it acknowledges the bus request immediately. ZDI uses the single-bit byte separator of each data word to determine if it is at the end of a ZDI operation. If the bit is a logical 0, ZDI does not assert BUSACK to allow additional data Read or Write operations. If the bit is a logical 1, indicating completion of the ZDI commands, BUSACK is asserted.

### Potential Hazards of Enabling Bus Requests During Debug Mode

There are some potential hazards that the user must be aware of when enabling external bus requests during ZDI DEBUG mode. First, when the address and data bus are being used by an external source, ZDI must only access ZDI registers and internal CPU registers to prevent possible bus contention. The bus acknowledge status is reported in the ZDI\_BUS\_STAT register. The BUSACK output pin also indicates the bus acknowledge state.

A second hazard is that when a bus acknowledge is granted, the ZDI is subject to any wait states that are assigned to the device currently being accessed by the external peripheral. To prevent data errors, ZDI should avoid data transmission while another device is controlling the bus.

Finally, exiting ZDI Debug mode while an external peripheral controls the address and data buses, as indicated by BUSACK assertion, can produce unpredictable results.

## ZDI Write Only Registers

Table 186 lists the ZDI Write Only registers. Many of the ZDI Write Only addresses are shared with ZDI Read Only registers.

**Table 186. ZDI Write Only Registers**

ZDI Address	ZDI Register Name	ZDI Register Function	Reset Value
00h	ZDI_ADDR0_L	Address Match 0 Low Byte	XXh
01h	ZDI_ADDR0_H	Address Match 0 High Byte	XXh
02h	ZDI_ADDR0_U	Address Match 0 Upper Byte	XXh
04h	ZDI_ADDR1_L	Address Match 1 Low Byte	XXh
05h	ZDI_ADDR1_H	Address Match 1 High Byte	XXh
06h	ZDI_ADDR1_U	Address Match 1 Upper Byte	XXh
08h	ZDI_ADDR2_L	Address Match 2 Low Byte	XXh
09h	ZDI_ADDR2_H	Address Match 2 High Byte	XXh
0Ah	ZDI_ADDR2_U	Address Match 2 Upper Byte	XXh
0Ch	ZDI_ADDR3_L	Address Match 3 Low Byte	XXh

Table 186. ZDI Write Only Registers (Continued)

ZDI Address	ZDI Register Name	ZDI Register Function	Reset Value
0Dh	ZDI_ADDR3_H	Address Match 3 High Byte	XXh
0Eh	ZDI_ADDR3_U	Address Match 4 Upper Byte	XXh
10h	ZDI_BRK_CTL	Break Control Register	00h
11h	ZDI_MASTER_CTL	Master Control Register	00h
13h	ZDI_WR_DATA_L	Write Data Low Byte	XXh
14h	ZDI_WR_DATA_H	Write Data High Byte	XXh
15h	ZDI_WR_DATA_U	Write Data Upper Byte	XXh
16h	ZDI_RW_CTL	Read/Write Control Register	00h
17h	ZDI_BUS_CTL	Bus Control Register	00h
21h	ZDI_IS4	Instruction Store 4	XXh
22h	ZDI_IS3	Instruction Store 3	XXh
23h	ZDI_IS2	Instruction Store 2	XXh
24h	ZDI_IS1	Instruction Store 1	XXh
25h	ZDI_IS0	Instruction Store 0	XXh
30h	ZDI_WR_MEM	Write Memory Register	XXh

## ZDI Read Only Registers

Table 187 lists the ZDI Read Only registers. Many of the ZDI Read Only addresses are shared with ZDI Write Only registers.

Table 187. ZDI Read Only Registers

ZDI Address	ZDI Register Name	ZDI Register Function	Reset Value
00h	ZDI_ID_L	eZ80 Product ID Low Byte Register	08h
01h	ZDI_ID_H	eZ80 Product ID High Byte Register	00h
02h	ZDI_ID_REV	eZ80 Product ID Revision Register	XXh
03h	ZDI_STAT	Status Register	00h
10h	ZDI_RD_L	Read Memory Address Low Byte Register	XXh
11h	ZDI_RD_H	Read Memory Address High Byte Register	XXh
12h	ZDI_RD_U	Read Memory Address Upper Byte Register	XXh

Table 187. ZDI Read Only Registers (Continued)

ZDI Address	ZDI Register Name	ZDI Register Function	Reset Value
17h	ZDI_BUS_STAT	Bus Status Register	00h
20h	ZDI_RD_MEM	Read Memory Data Value	XXh

www.DataSheet4U.com

## ZDI Register Definitions

### ZDI Address Match Registers

The four sets of address match registers are used for setting the addresses for generating break points. When the accompanying BRK\_ADDRX bit is set in the ZDI Break Control register to enable the particular address match, the current eZ80F91 address is compared with the 3-byte address set, {ZDI\_ADDRx\_U, ZDI\_ADDRx\_H, ZDI\_ADDR\_x\_L}. If the CPU is operating in ADL mode, the address is supplied by ADDR[23:0]. If the CPU is operating in Z80 mode, the address is supplied by {MBASE[7:0], ADDR[15:0]}. If a match is found, ZDI issues a break to the eZ80F91 device placing the CPU in ZDI mode pending further instructions from the ZDI interface block. If the address is not the first op-code fetch, the ZDI break is executed at the end of the instruction in which it is executed. There are four sets of address match registers. They can be used in conjunction with each other to break on branching instructions. See Table 188.

Table 188. ZDI Address Match Registers

ZDI\_ADDR0\_L = 00h, ZDI\_ADDR0\_H = 01h, ZDI\_ADDR0\_U = 02h,  
ZDI\_ADDR1\_L = 04h, ZDI\_ADDR1\_H = 05h, ZDI\_ADDR1\_U = 06h,  
ZDI\_ADDR2\_L = 08h, ZDI\_ADDR2\_H = 09h, ZDI\_ADDR2\_U = 0Ah,  
ZDI\_ADDR3\_L = 0Ch, ZDI\_ADDR3\_H = 0Dh, and ZDI\_ADDR3\_U = 0Eh  
in the ZDI Register Write Only Address Space

Bit	7	6	5	4	3	2	1	0
Reset	X	X	X	X	X	X	X	X
CPU Access	W	W	W	W	W	W	W	W

Note: W = Write Only.

Bit Position	Value	Description
[7:0] ZDI_ADDRX_L, ZDI_ADDRX_H, or ZDI_ADDRX_U	00h– FFh	The four sets of ZDI address match registers are used for setting the addresses for generating break points. The 24-bit addresses are supplied by {ZDI_ADDRx_U, ZDI_ADDRx_H, ZDI_ADDRx_L, where x is 0, 1, 2, or 3.

## ZDI Break Control Register

The ZDI Break Control register is used to enable break points. ZDI asserts a break when the CPU instruction address, ADDR[23:0], matches the value in the ZDI Address Match 3 registers, {ZDI\_ADDR3\_U, ZDI\_ADDR3\_H, ZDI\_ADDR3\_L}. BREAKs can only occur on an instruction boundary. If the instruction address is not the beginning of an instruction (that is, for multibyte instructions), then the break occurs at the end of the current instruction. The BRK\_NEXT bit is set to 1. The BRK\_NEXT bit must be reset to 0 to release the break. See Table 189.

**Table 189. ZDI Break Control Register**  
(ZDI\_BRK\_CTL = 10h in the ZDI Write Only Register Address Space)

Bit	7	6	5	4	3	2	1	0
Reset	0	0	0	0	0	0	0	0
CPU Access	W	W	W	W	W	W	W	W

Note: W = Write Only.

Bit Position	Value	Description
7 BRK_NEXT	0	The ZDI break on the next CPU instruction is disabled. Clearing this bit releases the CPU from its current BREAK condition.
	1	The ZDI break on the next CPU instruction is enabled. The CPU can use multibyte Op Codes and multibyte operands. Break points only occur on the first Op Code in a multibyte Op Code instruction. If the ZCL pin is High and the ZDA pin is Low at the end of RESET, this bit is set to 1 and a break occurs on the first instruction following the RESET. This bit is set automatically during ZDI break on address match. A break can also be forced by writing a 1 to this bit.
6 BRK_ADDR3	0	The ZDI break, upon matching break address 3, is disabled.
	1	The ZDI break, upon matching break address 3, is enabled.
5 BRK_ADDR2	0	The ZDI break, upon matching break address 2, is disabled.
	1	The ZDI break, upon matching break address 2, is enabled.

Bit Position	Value	Description
4 BRK_ADDR1	0	The ZDI break, upon matching break address 1, is disabled.
	1	The ZDI break, upon matching break address 1, is enabled.
3 BRK_ADDR0	0	The ZDI break, upon matching break address 0, is disabled.
	1	The ZDI break, upon matching break address 0, is enabled.
2 IGN_LOW_1	0	The <i>Ignore the Low Byte</i> function of the ZDI Address Match 1 registers is disabled. If BRK_ADDR1 is set to 1, ZDI initiates a break when the entire 24-bit address, ADDR[23:0], matches the 3-byte value {ZDI_ADDR1_U, ZDI_ADDR1_H, ZDI_ADDR1_L}.
	1	The <i>Ignore the Low Byte</i> function of the ZDI Address Match 1 registers is enabled. If BRK_ADDR1 is set to 1, ZDI initiates a break when only the upper 2 bytes of the 24-bit address, ADDR[23:8], match the 2-byte value {ZDI_ADDR1_U, ZDI_ADDR1_H}. As a result, a break can occur anywhere within a 256-byte page.
1 IGN_LOW_0	0	The <i>Ignore the Low Byte</i> function of the ZDI Address Match 1 registers is disabled. If BRK_ADDR0 is set to 1, ZDI initiates a break when the entire 24-bit address, ADDR[23:0], matches the 3-byte value {ZDI_ADDR0_U, ZDI_ADDR0_H, ZDI_ADDR0_L}.
	1	The <i>Ignore the Low Byte</i> function of the ZDI Address Match 1 registers is enabled. If the BRK_ADDR1 is set to 0, ZDI initiates a break when only the upper 2 bytes of the 24-bit address, ADDR[23:8], match the 2 bytes value {ZDI_ADDR0_U, ZDI_ADDR0_H}. As a result, a break can occur anywhere within a 256-byte page.
0 SINGLE_STEP	0	ZDI SINGLE STEP mode is disabled.
	1	ZDI SINGLE STEP mode is enabled. ZDI asserts a break following execution of each instruction.

## ZDI Master Control Register

The ZDI Master Control register provides control of the eZ80F91 device. It is capable of forcing a RESET and waking up the eZ80F91 from the low-power modes (HALT or SLEEP). See Table 190.

**Table 190. ZDI Master Control Register**  
(ZDI\_MASTER\_CTL = 11h in ZDI Register Write Address Spaces)

Bit	7	6	5	4	3	2	1	0
Reset	0	0	0	0	0	0	0	0
CPU Access	W	W	W	W	W	W	W	W

Note: W = Write Only.

Bit Position	Value	Description
7	0	No action.
ZDI_RESET	1	Initiate a RESET of the eZ80F91. This bit is automatically cleared at the end of the RESET event.
[6:0]	0000000	Reserved.

## ZDI Write Data Registers

These three registers are used in the ZDI Write Only register address space to store the data that is written when a Write instruction is sent to the ZDI Read/Write Control register (ZDI\_RW\_CTL). The ZDI Read/Write Control register is located at ZDI address 16h immediately following the ZDI Write Data registers. As a result, the ZDI Master is allowed to write the data to {ZDI\_WR\_U, ZDI\_WR\_H, ZDI\_WR\_L} and the Write command in one data transfer operation. See Table 191.

**Table 191. ZDI Write Data Registers**  
(ZDI\_WR\_U = 13h, ZDI\_WR\_H = 14h, and ZDI\_WR\_L = 15h  
in the ZDI Register Write Only Address Space)

Bit	7	6	5	4	3	2	1	0
<b>Reset</b>	X	X	X	X	X	X	X	X
<b>CPU Access</b>	W	W	W	W	W	W	W	W

Note: X = Undefined; W = Write.

Bit Position	Value	Description
[7:0] ZDI_WR_L, ZDI_WR_H, or ZDI_WR_L	00h– FFh	These registers contain the data that is written during execution of a Write operation defined by the ZDI_RW_CTL register. The 24-bit data value is stored as {ZDI_WR_U, ZDI_WR_H, ZDI_WR_L}. If less than 24 bits of data are required to complete the required operation, the data is taken from the least-significant byte(s).

## ZDI Read/Write Control Register

The ZDI Read/Write Control register is used in the ZDI Write Only Register address to read data from, write data to, and manipulate the CPU's registers or memory locations. When this register is written, the eZ80F91 device immediately performs the operation corresponding to the data value written as described in Table 192. When a Read operation is executed via this register, the requested data values are placed in the ZDI Read Data registers {ZDI\_RD\_U, ZDI\_RD\_H, ZDI\_RD\_L}. When a Write operation is executed via this register, the Write data is taken from the ZDI Write Data registers {ZDI\_WR\_U, ZDI\_WR\_H, ZDI\_WR\_L}. See Table 192. Refer to the eZ80 CPU User Manual (UM0077) on [zilog.com](http://www.zilog.com) for information regarding the CPU registers.

**Table 192. ZDI Read/Write Control Register Functions\***  
(ZDI\_RW\_CTL = 16h in the ZDI Register Write Only Address Space)

Hex Value	Command	Hex Value	Command
00	Read {MBASE, A, F} ZDI_RD_U $\leftarrow$ MBASE ZDI_RD_H $\leftarrow$ F ZDI_RD_L $\leftarrow$ A	80	Write AF MBASE $\leftarrow$ ZDI_WR_U F $\leftarrow$ ZDI_WR_H A $\leftarrow$ ZDI_WR_L
01	Read BC ZDI_RD_U $\leftarrow$ BCU ZDI_RD_H $\leftarrow$ B ZDI_RD_L $\leftarrow$ C	81	Write BC BCU $\leftarrow$ ZDI_WR_U B $\leftarrow$ ZDI_WR_H C $\leftarrow$ ZDI_WR_L
02	Read DE ZDI_RD_U $\leftarrow$ DEU ZDI_RD_H $\leftarrow$ D ZDI_RD_L $\leftarrow$ E	82	Write DE DEU $\leftarrow$ ZDI_WR_U D $\leftarrow$ ZDI_WR_H E $\leftarrow$ ZDI_WR_L
03	Read HL ZDI_RD_U $\leftarrow$ HLU ZDI_RD_H $\leftarrow$ H ZDI_RD_L $\leftarrow$ L	83	Write HL HLU $\leftarrow$ ZDI_WR_U H $\leftarrow$ ZDI_WR_H L $\leftarrow$ ZDI_WR_L
04	Read IX ZDI_RD_U $\leftarrow$ IXU ZDI_RD_H $\leftarrow$ IXH ZDI_RD_L $\leftarrow$ IXL	84	Write IX IXU $\leftarrow$ ZDI_WR_U IXH $\leftarrow$ ZDI_WR_H IXL $\leftarrow$ ZDI_WR_L
05	Read IY ZDI_RD_U $\leftarrow$ IYU ZDI_RD_H $\leftarrow$ IYH ZDI_RD_L $\leftarrow$ IYL	85	Write IY IYU $\leftarrow$ ZDI_WR_U IYH $\leftarrow$ ZDI_WR_H IYL $\leftarrow$ ZDI_WR_L
06	Read SP In ADL mode, SP = SPL. In Z80 mode, SP = SPS.	86	Write SP In ADL mode, SP = SPL. In Z80 mode, SP = SPS.
07	Read PC ZDI_RD_U $\leftarrow$ PC[23:16] ZDI_RD_H $\leftarrow$ PC[15:8] ZDI_RD_L $\leftarrow$ PC[7:0]	87	Write PC PC[23:16] $\leftarrow$ ZDI_WR_U PC[15:8] $\leftarrow$ ZDI_WR_H PC[7:0] $\leftarrow$ ZDI_WR_L
08	Set ADL ADL $\leftarrow$ 1	88	Reserved

Note: \*The CPU's alternate register set (A', F', B', C', D', E', HL') cannot be read directly. The ZDI programmer must execute the exchange instruction (EXX) to gain access to the alternate CPU register set.



**Table 192. ZDI Read/Write Control Register Functions\***  
(ZDI\_RW\_CTL = 16h in the ZDI Register Write Only Address Space) (Continued)

Hex Value	Command	Hex Value	Command
09	Reset ADL ADL $\leftarrow$ 0	89	Reserved
0A	Exchange CPU register sets AF $\leftarrow$ AF' BC $\leftarrow$ BC' DE $\leftarrow$ DE' HL $\leftarrow$ HL'	8A	Reserved
0B	Read memory from current PC value, increment PC	8B	Write memory from current PC value, increment PC

Note: \*The CPU's alternate register set (A', F', B', C', D', E', HL') cannot be read directly. The ZDI programmer must execute the exchange instruction (EXX) to gain access to the alternate CPU register set.

### ZDI Bus Control Register

The ZDI Bus Control register controls bus requests during DEBUG mode. It enables or disables bus acknowledge in ZDI DEBUG mode and allows ZDI to force assertion of the BUSACK signal. This register should only be written during ZDI Debug mode (that is, following a break). See Table 193.

**Table 193. ZDI Bus Control Register**  
(ZDI\_BUS\_CTL = 17h in the ZDI Register Write Only Address Space)

Bit	7	6	5	4	3	2	1	0
<b>Reset</b>	0	0	0	0	0	0	0	0
<b>CPU Access</b>	W	W	W	W	W	W	W	W

Note: W = Write Only.

Bit Position	Value	Description
7 ZDI_BUSAK_EN	0	Bus requests by external peripherals using the BUSREQ pin are ignored. The bus acknowledge signal, BUSACK, is not asserted in response to any bus requests.
	1	Bus requests by external peripherals using the BUSREQ pin are accepted. A bus acknowledge occurs at the end of the current ZDI operation. The bus acknowledge is indicated by asserting the BUSACK pin in response to a bus request.

Bit Position	Value	Description
6 ZDI_BUSAK	0	Deassert the bus acknowledge pin (BUSACK) to return control of the address and data buses back to ZDI.
	1	Assert the bus acknowledge pin (BUSACK) to pass control of the address and data buses to an external peripheral.
[5:0]	000000	Reserved.

### Instruction Store 4:0 Registers

The ZDI Instruction Store registers are located in the ZDI Register Write Only address space. They can be written with instruction data for direct execution by the CPU. When the ZDI\_IS0 register is written, the eZ80F91 device exits the ZDI break state and executes a single instruction. The Op Codes and operands for the instruction come from these Instruction Store registers. The Instruction Store Register 0 is the first byte fetched, followed by Instruction Store registers 1, 2, 3, and 4, as necessary. Only the bytes the CPU requires to execute the instruction must be stored in these registers. Some CPU instructions, when combined with the MEMORY mode suffixes (.SIS, .SIL, .LIS, or .LIL), require 6 bytes to operate. These 6-byte instructions cannot be executed directly using the ZDI Instruction Store registers. See Table 194.

- **Note:** The **Instruction Store 0** register is located at a higher ZDI address than the other **Instruction Store** registers. This feature allows the use of the ZDI auto-address increment function to load and execute a multibyte instruction with a single data stream from the ZDI master. Execution of the instruction commences with writing the final byte to ZDI\_IS0.

**Table 194. Instruction Store 4:0 Registers**  
(ZDI\_IS4 = 21h, ZDI\_IS3 = 22h, ZDI\_IS2 = 23h, ZDI\_IS1 = 24h, and ZDI\_IS0 = 25h  
in the ZDI Register Write Only Address Space)

Bit	7	6	5	4	3	2	1	0
<b>Reset</b>	X	X	X	X	X	X	X	X
<b>CPU Access</b>	W	W	W	W	W	W	W	W

Note: X = Undefined; W = Write.

Bit Position	Value	Description
[7:0] ZDI_IS4, ZDI_IS3, ZDI_IS2, ZDI_IS1, or ZDI_IS0	00h– FFh	These registers contain the Op Codes and operands for immediate execution by the CPU following a Write to ZDI_IS0. The ZDI_IS0 register contains the first Op Code of the instruction. The remaining ZDI_ISx registers contain any additional Op Codes or operand dates required for execution of the required instruction.

### ZDI Write Memory Register

A Write to the ZDI Write Memory register causes the eZ80F91 device to write the 8-bit data to the memory location specified by the current address in the Program Counter. In Z80 MEMORY mode, this address is {MBASE, PC[15:0]}. In ADL MEMORY mode, this address is PC[23:0]. The Program Counter, PC, increments after each data Write. However, the ZDI register address does not increment automatically when this register is accessed. As a result, the ZDI master is allowed to write any number of data bytes by writing to this address one time followed by any number of data bytes. See Table 195.

**Table 195. ZDI Write Memory Register**  
(ZDI\_WR\_MEM = 30h in the ZDI Register Write Only Address Space)

Bit	7	6	5	4	3	2	1	0
<b>Reset</b>	X	X	X	X	X	X	X	X
<b>CPU Access</b>	W	W	W	W	W	W	W	W

Note: X = Undefined; W = Write.

Bit Position	Value	Description
[7:0] ZDI_WR_MEM	00h– FFh	The 8-bit data that is transferred to the ZDI slave following a Write to this address is written to the address indicated by the current Program Counter. The Program Counter is incremented following each 8 bits of data. In Z80 MEMORY mode, ({MBASE, PC[15:0]}) ← 8 bits of transferred data. In ADL MEMORY mode, (PC[23:0]) ← 8-bits of transferred data.

### eZ80 Product ID Low and High Byte Registers

The eZ80 Product ID Low and High Byte registers combine to provide a means for an external device to determine the particular eZ80<sup>®</sup> product being addressed. See Tables 196 and 197.

**Table 196. eZ80 Product ID Low Byte Register**  
(ZDI\_ID\_L = 00h in the ZDI Register Read Only Address Space,  
ZDI\_ID\_L = 0000h in the I/O Register Address Space)

Bit	7	6	5	4	3	2	1	0
<b>Reset</b>	0	0	0	0	1	0	0	0
<b>CPU Access</b>	R	R	R	R	R	R	R	R

Note: R = Read Only.

Bit Position	Value	Description
[7:0] ZDI_ID_L	08h	{ZDI_ID_H, ZDI_ID_L} = {00h, 08h} indicates the eZ80F91 product.

**Table 197. eZ80 Product ID High Byte Register**  
(ZDI\_ID\_H = 01h in the ZDI Register Read Only Address Space,  
ZDI\_ID\_H = 0001h in the I/O Register Address Space)

Bit	7	6	5	4	3	2	1	0
<b>Reset</b>	0	0	0	0	0	0	0	0
<b>CPU Access</b>	R	R	R	R	R	R	R	R

Note: R = Read Only.

Bit Position	Value	Description
[7:0] ZDI_ID_H	00h	{ZDI_ID_H, ZDI_ID_L} = {00h, 08h} indicates the eZ80F91 device.

### eZ80 Product ID Revision Register

The eZ80 Product ID Revision register identifies the current revision of the eZ80F91 product. See Table 198. The revision register use the same numbering used in the mask revision of the die. The first nibble (most-significant) corresponds to a full mask revision, while the second nibble refers to a partial mask revision.

**Table 198. eZ80 Product ID Revision Register**  
(ZDI\_ID\_REV = 02h in the ZDI Register Read Only Address Space,  
ZDI\_ID\_REV = 0002h in the I/O Register Address Space)

Bit	7	6	5	4	3	2	1	0
<b>Reset</b>	X	X	X	X	X	X	X	X
<b>CPU Access</b>	R	R	R	R	R	R	R	R

Note: X = Undetermined; R = Read Only.

Bit Position	Value	Description
[7:0] ZDI_ID_REV	00h– FFh	Identifies the current revision of the eZ80F91 product.

## ZDI Status Register

The ZDI Status register provides current information on the eZ80F91 device and the CPU. See Table 199.

**Table 199. ZDI Status Register**  
(ZDI\_STAT = 03h in the ZDI Register Read Only Address Space)

Bit	7	6	5	4	3	2	1	0
<b>Reset</b>	0	0	0	0	0	0	0	0
<b>CPU Access</b>	R	R	R	R	R	R	R	R

Note: R = Read Only.

Bit Position	Value	Description
7 ZDI_ACTIVE	0	The CPU is not functioning in ZDI mode.
	1	The CPU is currently functioning in ZDI mode.
6	0	Reserved.
5 halt_SLP	0	The CPU is not currently in HALT or SLEEP mode.
	1	The CPU is currently in HALT or SLEEP mode.
4 ADL	0	The CPU is operating in Z80 MEMORY mode. (ADL bit = 0)
	1	The CPU is operating in ADL MEMORY mode. (ADL bit = 1)
3 MADL	0	The CPU's Mixed-Memory mode (MADL) bit is reset to 0.
	1	The CPU's Mixed-Memory mode (MADL) bit is set to 1.
2 IEF1	0	The CPU's Interrupt Enable Flag 1 is reset to 0. Maskable interrupts are disabled.
	1	The CPU's Interrupt Enable Flag 1 is set to 1. Maskable interrupts are enabled.
[1:0] RESERVED	00	Reserved.

### ZDI Read Register Low, High, and Upper

The ZDI register Read Only address space offers Low, High, and Upper functions, which contain the value read by a Read operation from the ZDI Read/Write Control register (ZDI\_RW\_CTL). This data is valid only while in ZDI BREAK mode and only if the instruction is read by a request from the ZDI Read/Write Control register. See Table 200.

**Table 200. ZDI Read Register Low, High and Upper**  
(ZDI\_RD\_L = 10h, ZDI\_RD\_H = 11h, and ZDI\_RD\_U = 12h  
in the ZDI Register Read Only Address Space)

Bit	7	6	5	4	3	2	1	0
Reset	0	0	0	0	0	0	0	0
CPU Access	R	R	R	R	R	R	R	R

Note: R = Read Only.

Bit Position	Value	Description
[7:0] ZDI_RD_L, ZDI_RD_H, or ZDI_RD_U	00h– FFh	Values read from the memory location as requested by the ZDI Read Control register during a ZDI Read operation. The 24-bit value is supplied by {ZDI_RD_U, ZDI_RD_H, ZDI_RD_L}.

## ZDI Bus Status Register

The ZDI Bus Status register monitors BUSACKs during DEBUG mode. See Table 201.

**Table 201. ZDI Bus Control Register**  
(ZDI\_BUS\_STAT = 17h in the ZDI Register Read Only Address Space)

Bit	7	6	5	4	3	2	1	0
Reset	0	0	0	0	0	0	0	0
CPU Access	R	R	R	R	R	R	R	R

Note: R = Read Only.

Bit Position	Value	Description
7 ZDI_BUSACK_EN	0	<u>Bus requests</u> by external peripherals using the BUSREQ pin are ignored. The bus acknowledge signal, BUSACK, is not asserted.
	1	<u>Bus requests</u> by external peripherals using the BUSREQ pin are accepted. A bus acknowledge occurs at the end of the current ZDI operation. The <u>bus</u> acknowledge is indicated by asserting the BUSACK pin.
6 ZDI_BUS_STAT	0	Address and data buses are not relinquished to an <u>external peripheral</u> . bus acknowledge is deasserted (BUSACK pin is High).
	1	Address and data buses are relinquished <u>to an external peripheral</u> . bus acknowledge is asserted (BUSACK pin is Low).
[5:0]	000000	Reserved.

## ZDI Read Memory Register

When a Read is executed from the ZDI Read Memory register, the eZ80F91 device fetches the data from the memory address currently pointed to by the Program Counter, PC; the Program Counter is then incremented. In Z80 MEMORY mode, the memory address is {MBASE, PC[15:0]}. In ADL MEMORY mode, the memory address is PC[23:0]. Refer to the eZ80 CPU User Manual (UM0077), available on [zilog.com](http://zilog.com), for more information regarding Z80 and ADL MEMORY modes. The Program Counter, PC, increments after each data Read. However, the ZDI register address does not increment automatically when this register is accessed. As a result, the ZDI master can read any number of data bytes out of memory via the ZDI Read Memory register. See Table 202.



**Table 202. ZDI Read Memory Register**  
(ZDI\_RD\_MEM = 20h in the ZDI Register Read Only Address Space)

Bit	7	6	5	4	3	2	1	0
Reset	0	0	0	0	0	0	0	0
CPU Access	R	R	R	R	R	R	R	R

Note: R = Read Only.

Bit Position	Value	Description
[7:0] ZDI_RD_MEM	00h– FFh	8-bit data Read from the memory address indicated by the CPU's Program Counter. In Z80 MEMORY mode, 8-bit data is transferred out from address {MBASE, PC[15:0]}. In ADL Memory mode, 8-bit data is transferred out from address PC[23:0].

# On-Chip Instrumentation

## Introduction to On-Chip Instrumentation

On-Chip Instrumentation<sup>1</sup> (OCI™) for the eZ80® CPU core enables powerful debugging features. The OCI provides run control, memory and register visibility, complex break points, and trace history features.

The OCI employs all of the functions of the ZiLOG Debug Interface (ZDI) as described in the ZDI section. It also adds the following debug features:

- Control via a 4-pin JTAG port that conforms to IEEE Standard 1149.1 (Test Access Port and Boundary Scan Architecture)
- Complex break point trigger functions
- Break point enhancements, such as the ability to:
  - Define two break point addresses that form a range
  - Break on masked data values
  - Start or stop trace
  - Assert a trigger output signal
- Trace history buffer
- Software break point instruction

There are four sections to the OCI:

- JTAG interface
- ZDI debug control
- Trace buffer memory
- Complex triggers

This document contains information to activate the OCI for JTAG boundary scan register operations. For additional information regarding OCI features, or to order OCI debug tools, please contact:

First Silicon Solutions, Inc.  
5440 SW Westgate Drive, Suite 240  
Portland, OR 97221  
Phone: (503) 292-6730  
Fax: (503) 292-5840  
[www.fs2.com](http://www.fs2.com)

---

1. On-Chip Instrumentation and OCI are trademarks of First Silicon Solutions, Inc.

## OCI Activation

OCI features clock initialization circuitry so that external debug hardware can be detected during power-up. The external debugger must drive the OCI clock pin (TCK) Low at least two system clock cycles prior to the end of the RESET to activate the OCI block. If TCK is High at the end of the RESET, the OCI block shuts down so that it does not draw power in normal product operation. When the OCI is shut down, ZDI is enabled directly and can be accessed via the clock (TCK) and data (TDI) pins. See the [ZiLOG Debug Interface](#) section on page 286 for more information on ZDI.

## OCI Interface

There are six dedicated pins on the eZ80F91 for the OCI interface. Four pins—TCK, TMS, TDI, and TDO—are required for IEEE Standard 1149.1-compliant JTAG ports. A fifth pin, TRSTn, is optional for IEEE 1149.1 and utilized by the eZ80F91 device. The TRIGOUT pin provides additional testability features. These six OCI pins are described in Table 203.

Table 203. OCI Pins

Symbol	Name	Type	Description
TCK	Clock.	Input	Asynchronous to the primary eZ80F91 system clock. The TCK period must be at least twice the system clock period. During RESET, this pin is sampled to select either OCI or ZDI DEBUG modes. If Low during RESET, the OCI is enabled. If High during RESET, the OCI is powered down and ZDI DEBUG mode is enabled. When ZDI DEBUG mode is active, this pin is the ZDI clock. On-chip pull-up ensures a default value of 1 (High).
TRSTn	TAP Reset	Input	Active Low asynchronous reset for the Test Access Port state register. On-chip pull-up ensures a default value of 1 (High).
TMS	Test Mode Select	Input	This serial test mode input controls JTAG mode selection. On-chip pull-up ensures a default value of 1 (High). The TMS signal is sampled on the rising edge of the TCK signal.
TDI	Data In	Input (OCI enabled)	Serial test data input. This pin is input-only when the OCI is enabled. The input data is sampled on the rising edge of the TCK signal.
		I/O (OCI disabled)	When the OCI is disabled, this pin functions as the ZDA (ZDI Data) I/O pin. NORMAL mode, following RESET, configures TDI as an input.

Table 203. OCI Pins (Continued)

Symbol	Name	Type	Description
TDO	Data Out	Output	The output data changes on the falling edge of the TCK signal.
TRIGOUT	Trigger Output	Output	Generates an active High trigger pulse when valid OCI trigger events occur. Output is tristate when no data is being driven out.

## JTAG Boundary Scan

### Introduction

This section describes coverage, implementation, and usage of the eZ80F91 boundary scan register based on the Joint Test Action Group (JTAG) standard. A working knowledge of the IEEE 1149.1 specification, particularly Clause 11, is assumed.

### Pin Coverage

All pins are included in the boundary scan chain, except for the following:

- TCK
- TMS
- TDI
- TDO
- TRSTN
- $V_{DD}$
- $V_{SS}$
- PLL\_  $V_{DD}$
- PLL\_  $V_{SS}$
- RTC\_  $V_{DD}$
- $X_{IN}$
- $X_{OUT}$
- RTC\_  $X_{IN}$
- RTC\_  $X_{OUT}$
- LOOP\_FILT

## Boundary Scan Cell Functionality

The boundary scan cells implemented are analogous to cell BC\_1, defined in the Standard VHDL Package STD\_1149\_1\_2001.

All boundary scan cells are of the type *control-and-observe*; they provide both controllability and observability for the pins to which they are connected. For tristate outputs and bidirectional pins, this type includes controllability and observability of output enables.

## Chain Sequence and Length

When enabled to shift data, the boundary scan shift register is connected to TDI at the input line for TRIGOUT and to TDO at PD0. The shift register is arranged so that data is shifted via the pins starting to the left of the OCI interface pins and proceeding clockwise around the chip. If a pin features multiple scannable bits (e.g., bidirectional pins or tristate output pins), the data is shifted first into the input signal, then the output, then the output enable (OEN).

The boundary scan register is 213 bits wide. Table 204 shows the ordering of bits in the shift register, numbering them in clockwise order.

**Table 204. Pin to Boundary Scan Cell Mapping**

Pin	Direction	Scan Cell #	Pin	Direction	Scan Cell #
TRIGOUT	Input	0	MII_TxD2	Output	107
TRIGOUT	Output	1	MII_TxD3	Output	108
TRIGOUT	OEN	2	MII_COL	Input	109
HALT_SLP	Output	3	MII_CRS	Input	110
BUSACK	Output	4	PA7	Input	111
BUSREQ	Input	5	PA7	Output	112
NMI	Input	6	PA7	OEN	113
RESET	Input	7	PA6	Input	114
RESET_OUT	Output	8	PA6	Output	115
WAIT	Input	9	PA6	OEN	116
INSTRD	Output	10	PA5	Input	117

**Notes:**

1. The address bits 0–7, 8–15, and 16–23 each share a single output enable. In this table, the output enables are shown to be associated with the least-significant bit that they control.
2. Direction on the data bus is controlled by a single output enable. It is shown in this table as being associated with D[0].
3. MREQ, IORQ, INSTRDN, RD, and WR share an output enable; it is associated in this table with WR.

Table 204. Pin to Boundary Scan Cell Mapping (Continued)

Pin	Direction	Scan Cell #	Pin	Direction	Scan Cell #
$\overline{\text{WR}}$	Output	11	PA5	Output	118
$\overline{\text{WR}}$	OEN	12	PA5	OEN	119
$\overline{\text{RD}}$	Output	13	PA4	Input	120
$\overline{\text{MREQ}}$	Input	14	PA4	Output	121
$\overline{\text{MREQ}}$	Output	15	PA4	OEN	122
$\overline{\text{IORQ}}$	Input	16	PA3	Input	123
$\overline{\text{IORQ}}$	Output	17	PA3	Output	124
D7	Input	18	PA3	OEN	125
D7	Output	19	PA2	Input	126
D6	Input	20	PA2	Output	127
D6	Output	21	PA2	OEN	128
D5	Input	22	PA1	Input	129
D5	Output	23	PA1	Output	130
D4	Input	24	PA1	OEN	131
D4	Output	25	PA0	Input	132
D3	Input	26	PA0	Output	133
D3	Output	27	PA0	OEN	134
D2	Input	28	PHI	Output	135
D2	Output	29	PHI	OEN	136
D1	Input	30	SCL	Input	137
D1	Output	31	SCL	Output	138
D0	Input	32	SDA	Input	139
D0	Output	33	SDA	Output	140
D0	OEN	34	PB7	Input	141
$\overline{\text{CS3}}$	Output	35	PB7	Output	142

## Notes:

1. The address bits 0–7, 8–15, and 16–23 each share a single output enable. In this table, the output enables are shown to be associated with the least-significant bit that they control.
2. Direction on the data bus is controlled by a single output enable. It is shown in this table as being associated with  $\overline{\text{D}[0]}$ .
3.  $\overline{\text{MREQ}}$ ,  $\overline{\text{IORQ}}$ ,  $\overline{\text{INSTRDN}}$ ,  $\overline{\text{RD}}$ , and  $\overline{\text{WR}}$  share an output enable; it is associated in this table with  $\overline{\text{WR}}$ .

Table 204. Pin to Boundary Scan Cell Mapping (Continued)

Pin	Direction	Scan Cell #	Pin	Direction	Scan Cell #
$\overline{\text{CS2}}$	Output	36	PB7	OEN	143
$\overline{\text{CS1}}$	Output	37	PB6	Input	144
$\overline{\text{CS0}}$	Output	38	PB6	Output	145
A23	Input	39	PB6	OEN	146
A23	Output	40	PB5	Input	147
A22	Input	41	PB5	Output	148
A22	Output	42	PB5	OEN	149
A21	Input	43	PB4	Input	150
A21	Output	44	PB4	Output	151
A20	Input	45	PB4	OEN	152
A20	Output	46	PB3	Input	153
A19	Input	47	PB3	Output	154
A19	Output	48	PB3	OEN	155
A18	Input	49	PB2	Input	156
A18	Output	50	PB2	Output	157
A17	Input	51	PB2	OEN	158
A17	Output	52	PB1	Input	159
A16	Input	53	PB1	Output	160
A16	Output	54	PB1	OEN	161
A16	OEN	55	PB0	Input	162
A15	Input	56	PB0	Output	163
A15	Output	57	PB0	OEN	164
A14	Input	58	PC7	Input	165
A14	Output	59	PC7	Output	166
A13	Input	60	PC7	OEN	167

## Notes:

1. The address bits 0–7, 8–15, and 16–23 each share a single output enable. In this table, the output enables are shown to be associated with the least-significant bit that they control.
2. Direction on the data bus is controlled by a single output enable. It is shown in this table as being associated with  $\overline{\text{D}[0]}$ .
3. MREQ, IORQ, INSTRDN, RD, and WR share an output enable; it is associated in this table with  $\overline{\text{WR}}$ .

Table 204. Pin to Boundary Scan Cell Mapping (Continued)

Pin	Direction	Scan Cell #	Pin	Direction	Scan Cell #
A13	Output	61	PC6	Input	168
A12	Input	62	PC6	Output	169
A12	Output	63	PC6	OEN	170
A11	Input	64	PC5	Input	171
A11	Output	65	PC5	Output	172
A10	Input	66	PC5	OEN	173
A10	Output	67	PC4	Input	174
A9	Input	68	PC4	Output	175
A9	Output	69	PC4	OEN	176
A8	Input	70	PC3	Input	177
A8	Output	71	PC3	Output	178
A8	OEN	72	PC3	OEN	179
A7	Input	73	PC2	Input	180
A7	Output	74	PC2	Output	181
A6	Input	75	PC2	OEN	182
A6	Output	76	PC1	Input	183
A5	Input	77	PC1	Output	184
A5	Output	78	PC1	OEN	185
A4	Input	79	PC0	Input	186
A4	Output	80	PC0	Output	187
A3	Input	81	PC0	OEN	188
A3	Output	82	PD7	Input	189
A2	Input	83	PD7	Output	190
A2	Output	84	PD7	OEN	191
A1	Input	85	PD6	Input	192

## Notes:

1. The address bits 0–7, 8–15, and 16–23 each share a single output enable. In this table, the output enables are shown to be associated with the least-significant bit that they control.
2. Direction on the data bus is controlled by a single output enable. It is shown in this table as being associated with D[0].
3. MREQ, IORQ, INSTRDN, RD, and WR share an output enable; it is associated in this table with WR.



Table 204. Pin to Boundary Scan Cell Mapping (Continued)

Pin	Direction	Scan Cell #	Pin	Direction	Scan Cell #
A1	Output	86	PD6	Output	193
A0	Input	87	PD6	OEN	194
A0	Output	88	PD5	Input	195
A0	OEN	89	PD5	Output	196
$\overline{\text{WP}}$	Input	90	PD5	OEN	197
MII_MDIO	Input	91	PD4	Input	198
MII_MDIO	Output	92	PD4	Output	199
MII_MDIO	OEN	93	PD4	OEN	200
MII_MDC	Output	94	PD3	Input	201
MII_RxD3	Input	95	PD3	Output	202
MII_RxD2	Input	96	PD3	OEN	203
MII_RxD1	Input	97	PD2	Input	204
MII_RxD0	Input	98	PD2	Output	205
MII_Rx_DV	Input	99	PD2	OEN	206
MII_Rx_CLK	Input	100	PD1	Input	207
MII_Rx_ER	Input	101	PD1	Output	208
MII_Tx_ER	Output	102	PD1	OEN	209
MII_Tx_CLK	Input	103	PD0	Input	210
MII_Tx_EN	Output	104	PD0	Output	211
MII_TxD0	Output	105	PD0	OEN	212
MII_TxD1	Output	106			

## Notes:

1. The address bits 0–7, 8–15, and 16–23 each share a single output enable. In this table, the output enables are shown to be associated with the least-significant bit that they control.
2. Direction on the data bus is controlled by a single output enable. It is shown in this table as being associated with  $\overline{\text{D}[0]}$ .
3. MREQ, IORQ, INSTRDN, RD, and WR share an output enable; it is associated in this table with  $\overline{\text{WR}}$ .



## Usage

Boundary scan functionality is utilized by issuing the appropriate Test Access Port (TAP) instruction and shifting data accordingly. Both of these steps are accomplished using the JTAG interface. To activate the TAP (see the [OCI Activation](#) section on page 312), the TCK pin must be driven Low at least two CPU system clock cycles prior to the deassertion of the RESET pin. Otherwise, the OCI-JTAG features are disabled.

As per the IEEE 1149.1 specification, the boundary scan cells capture system I/O on the rising edge of TCK during the CAPTURE\_DR state. This captured data is shifted on the rising edge of TCK while in the SHIFT\_DR state. Pins and logic receive shifted data only when enabled, and only on the falling edge of TCK during the UPDATE\_DR state, after shifting is completed.

Refer to the Application Note titled *Using BSDL Files with eZ80<sup>®</sup> and eZ80Acclaim!<sup>™</sup> Devices (AN0114)* on the [ZiLOG website](#) for more information about eZ80F91 boundary scan support.

## Boundary Scan Instructions

The eZ80F91 device's boundary scan architecture supports the following instructions:

- BYPASS (required)
- SAMPLE (required)
- EXTEST (required)
- PRELOAD (required)
- IDCODE (optional)

# Phase-Locked Loop

## Overview

The Phase-Locked-Loop (PLL) is a programmable frequency multiplier that satisfies the equation  $SCLK(Hz) = N * F_{OSC}(Hz)$ . A diagram of the PLL block is shown in Figure 60.

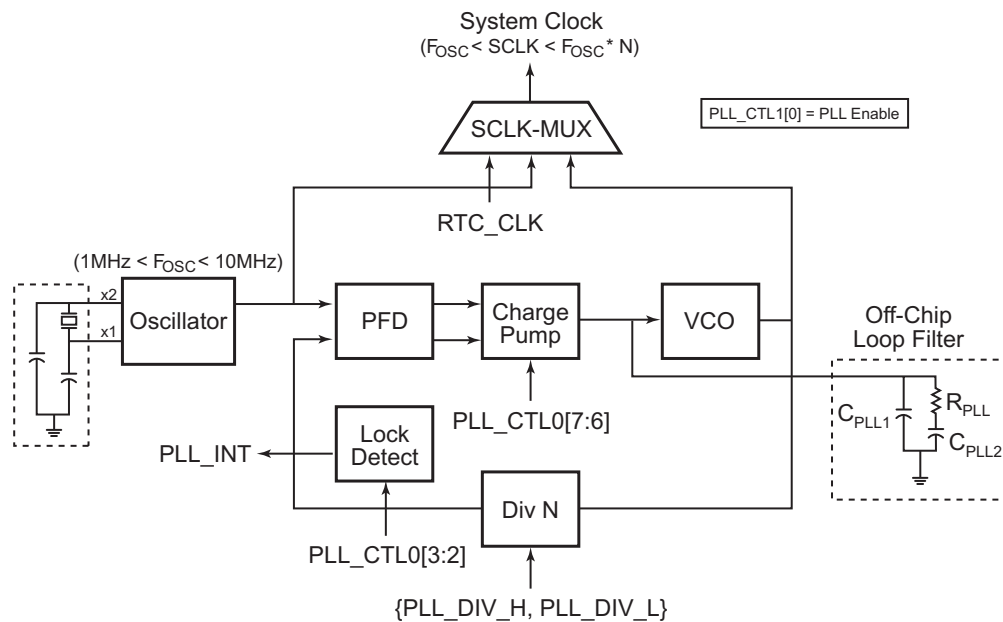

**Figure 60. Phase-Locked Loop Block Diagram**

The seven main blocks of the PLL are:

- Phase Frequency Detector
- Charge Pump
- Voltage Controlled Oscillator
- Loop Filter
- Divider
- MUX/CLK Sync
- Lock Detect

Each of these blocks is described in this overview section.

### Phase Frequency Detector

The Phase Frequency Detector (PFD) is a digital block. The 2 inputs are the reference clock (XTAL oscillator; see the [On-Chip Oscillators](#) section on page 342) and the PLL divider output. The 2 outputs drive the internal charge pump and represent the error (or difference) between the falling edges of the PFD inputs.

### Charge Pump

The Charge Pump is an analog block that is driven by 2 digital inputs from the PFD that control its programmable current sources. The internal current source contains four programmable values: 1.5mA, 1mA, 500 $\mu$ A, and 100 $\mu$ A. These values are selected by PLL\_CTRL1[7:6]. The selected current drive is sinked/sourced onto the loop-filter node according to the error (or difference) between the falling edges of the PFD inputs. Ideally, when the PLL is locked, there are no errors (error = 0) and no current is sourced/sinked onto the loop-filter node.

### Voltage Controlled Oscillator

The Voltage Controlled Oscillator is an analog block that exhibits an output frequency proportional to its input voltage. The VCO input is driven from the charge pump and filtered via the off-chip loop filter.

### Loop Filter

The Loop Filter comprises off-chip passive components (usually 1 resistor and 2 capacitors) that filter/integrate charge from the internal charge pump. The filtered node also drives the VCO input, which creates a proportional frequency output. When the PLL is not used, the Loop Filter pin should be a *No Connect*.

### Divider

The Divider is a digital, programmable downcounter. The divider input is driven by the VCO. The divider output drives the PFD. The function of the Divider is to divide the frequency of its input signal by a programmable factor  $N$  and supply the result in its output.

### MUX/CLK Sync

The MUX/CLK Sync is a digital, software-controllable multiplexer that selects between PLL or the XTAL oscillator as the system clock (SCLK). A PLL source can only be selected after the PLL is *locked* (via the lock detect block) to allow glitch-free clock switching.

### Lock Detect

The Lock Detect digital block analyzes the PFD output for a locked condition. The PLL block of the eZ80F91 device is considered locked when the error (or difference) between the reference clock and divided-down VCO is less than the minimum timing lock criteria for the number of consecutive reference clock cycles. The lock criteria is selected in the PLL Control Register, PLL\_CTL0[LDS\_CTL]. When the locked condition is met, this block outputs a logic High signal (lock) that can interrupt the CPU.

### PLL Normal Operation

By default (after system reset) the PLL is disabled and SCLK = XTAL oscillator. Assuming the proper loop filter, supply voltages and external oscillator are correctly configured, the PLL can be enabled. The SCLK/Timer cannot choose the PLL as its source until the PLL is locked, as determined by the lock detect block. By forcing the PLL to be locked prior to enabling the PLL as a SCLK/Timer source, it is assured to be stable and accurate.

The programming flow for normal PLL operation is shown in Figure 61.

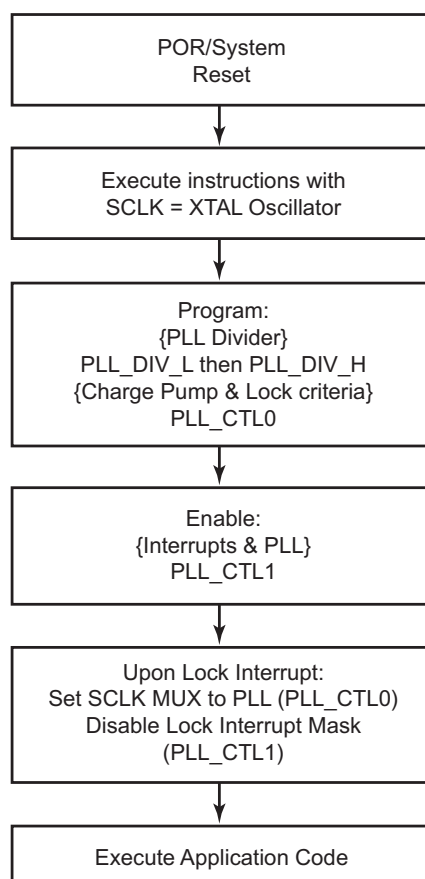

Figure 61. Normal PLL Programming Flow

## Power Requirement to the Phase-Locked Loop Function

Regardless of whether or not the developer chooses to use the PLL module block as a clock source for the eZ80F91 device, the PLL\_V<sub>DD</sub> (pin 87) must be connected to a V<sub>DD</sub> supply and the PLL\_V<sub>SS</sub> (pin 84) must be connected to a V<sub>SS</sub> supply for proper operation of the eZ80F91 using any system clock source.

## PLL Registers

### PLL Divider Control Register—Low and High Bytes

This register is designed such that the 11-bit divider value is loaded into the divider module whenever the PLL\_DIV\_H register is written. Therefore, the procedure should be to load the PLL\_DIV\_L register, followed by the PLL\_DIV\_H register, for the divider to receive the appropriate value.

The divider is designed such that any divider value less than 2 is ignored; a value of 2 is used in its place.

The least-significant byte of PLL divider N is set via the corresponding bits in the PLL\_DIV\_L register. See Tables 205 and 206.

► **Note:** The PLL divider register can only be written to when the PLL is disabled. A read-back of the PLL Divider registers returns 0.

**Table 205. PLL Divider Register—Low Bytes**  
(PLL\_DIV\_L = 005Ch)

Bit	7	6	5	4	3	2	1	0
<b>Reset</b>	0	0	0	0	0	0	1	0
<b>CPU Access</b>	W	W	W	W	W	W	W	W

Note: W = Write only.

Bit Position	Value	Description
[7:0] PLL_DIV_L	00h– FFh	These bits represent the Low byte of the 11-bit PLL divider value. The complete PLL divider value is returned by {PLL_DIV_H, PLL_DIV_L}.

**Table 206. PLL Divider Register—High Bytes**  
(PLL\_DIV\_H = 005Dh)

Bit	7	6	5	4	3	2	1	0
<b>Reset</b>	0	0	0	0	0	0	0	0
<b>CPU Access</b>	W	W	W	W	W	W	W	W

Note: R = Read only; R/W = Read/Write.

Bit Position	Value	Description
[7:3]	00h	Reserved
[2:0] PLL_DIV_H	0h–7h	These bits represent the High byte of the 11-bit PLL divider value. The complete PLL divider value is returned by {PLL_DIV_H, PLL_DIV_L}.

## PLL Control Register 0

The charge pump program, lock detect sensitivity, and system clock source selections can be set using this register. A brief description of each of these PLL Control Register 0 attributes is listed below, and further described in Table 207.

**Charge Pump Program (CHRP\_CTL).** Selects one of four values of charge pump current.

**Lock Detect Sensitivity (LDS\_CTL).** Determines the lock criteria for the PLL.

**System Clock Source (CLK\_MUX).** Selects the system clock source from a choice of the external crystal oscillator (XTAL), PLL, or Real-Time Clock crystal oscillator.

**Table 207. PLL Control Register 0**  
(PLL\_CTL0 = 005Eh)

Bit	7	6	5	4	3	2	1	0
<b>Reset</b>	0	0	0	0	0	0	0	0
<b>CPU Access</b>	R/W	R/W	R	R	R/W	R/W	R/W	R/W

Note: R = Read Only; R/W = Read/Write.

Bit Position	Value	Description
[7:6] CHRP_CTL1	00	Charge pump current = 100µA.
	01	Charge pump current = 500µA.
	10	Charge pump current = 1.0mA.
	11	Charge pump current = 1.5mA.
[5:4]	00	Reserved.
[3:2] LDS_CTL1	00	Lock criteria—8 consecutive cycles of 20ns.
	01	Lock criteria—16 consecutive cycles of 20ns.
	10	Lock criteria—8 consecutive cycles of 400ns.
	11	Lock criteria—16 consecutive cycles of 400ns.
[1:0] CLK_MUX	00	System clock source is the external crystal oscillator.
	01	System clock source is the PLL. <sup>2</sup>
	10	System clock source is the Real-Time Clock crystal oscillator.
	11	Reserved (previous select is preserved).

**Notes:**

1. Bits can only be programmed when the PLL is disabled. The PLL is disabled when PLL\_CTL1 bit 0 is equal to 0.
2. PLL cannot be selected when disabled or *out of lock*.



## PLL Control Register 1

The PLL is enabled using this register. PLL lock-detect status, the PLL interrupt signals and the PLL interrupt enables are accessed via this register. A brief description of each of these PLL Control Register 1 attributes is listed below, and further described in Table 208.

**Lock Status (LCK\_STATUS).** The current lock bit out of the PLL is synchronized and can be read via this bit.

**Interrupt Lock (INT\_LOCK).** This signal feeds the interrupt line out of the CLKGEN module and indicates that a rising edge on the lock signal out of the PLL has been observed.

**Interrupt Unlock (INT\_UNLOCK).** This signal feeds the interrupt line out of the clk-gen module and indicates that a falling edge on the lock signal out of the PLL has been observed.

**Interrupt Lock Enable (INT\_LOCK\_EN).** This signal enables the interrupt lock bit.

**Interrupt Unlock Enable (INT\_UNLOCK\_EN).** This signal enables the interrupt unlock bit.

**PLL Enable (PLL\_ENABLE).** Enables/disables the PLL.

**Table 208. PLL Control Register 1**  
(PLL\_CTL1 = 005Fh)

Bit	7	6	5	4	3	2	1	0
<b>Reset</b>	0	0	0	0	0	0	0	0
<b>CPU Access</b>	R	R	R	R/W	R/W	R/W	R/W	R/W

Note: R = Read Only; R/W = Read/Write.

Bit Position	Value	Description
[7:6]	00	Reserved
5 LCK_STATUS	0	PLL is currently out of lock.
	1	PLL is currently locked.
4 INT_LOCK	0	Lock signal from PLL has not risen since last time register was read.
	1	Interrupt generated when PLL enters lock mode. Held until register is read.

Bit Position	Value	Description
3 INT_UNLOCK	0	Lock signal from PLL has not fallen since last time register was read
	1	Interrupt generated when PLL goes out of lock. Held until register is read.
2 INT_LOCK_EN	0	Interrupt generation for PLL locked condition (Bit 4) is disabled.
	1	Interrupt generation for PLL locked condition is enabled.
1 INT_UNLOCK_EN	0	Interrupt generation for PLL unlocked condition (Bit 3) is disabled.
	1	Interrupt generation for PLL unlocked condition is enabled.
0 PLL_ENABLE	0	PLL is disabled. <sup>1</sup>
	1	PLL is enabled.

Notes:

1. PLL cannot be disabled if the CLK\_MUX bit of PLL\_CTL0[1:0] is set to 01, because the PLL is selected as the clock source.

## PLL Characteristics

The operating and testing characteristics for the PLL are described in Table 209.

- **Note:** Not all conditions are tested in production test. The values in Table 209 are for design and characterization only.

**Table 209. PLL Characteristics**

Symbol	Parameter	Test Condition	Min	Typ	Max	Units
$I_{OHCP\_OUT}$	High level output current for CP_OUT pin (programmed value $\pm 42\%$ )	$3.0 < V_{DD} < 3.6$ $0.6 < PD\_OUT < V_{DD} - 0.6$ PLL_CTL0[7:6] = 11	-0.86	-1.50	-2.13	mA
$I_{OLCP\_OUT}$	Low level output current for CP_OUT pin (programmed value $\pm 42\%$ )	$3.0 < V_{DD} < 3.6$ $0.6 < PD\_OUT < V_{DD} - 0.6$ PLL_CTL0[7:6] = 11	0.86	1.50	2.13	mA
$I_{OHCP\_OUT}$	High level output current for CP_OUT pin (programmed value $\pm 42\%$ )	$3.0 < V_{DD} < 3.6$ $0.6 < PD\_OUT < V_{DD} - 0.6$ PLL_CTL0[7:6] = 10	-0.42	-1.0	-1.42	mA

**Table 209. PLL Characteristics (Continued)**

Symbol	Parameter	Test Condition	Min	Typ	Max	Units
$I_{OLCP\_OUT}$	Low level output current for CP_OUT pin (programmed value $\pm 42\%$ )	$3.0 < V_{DD} < 3.6$ $0.6 < PD\_OUT < V_{DD} - 0.6$ PLL_CTL0[7:6] = 10	0.42	1.0	1.42	mA
$I_{OHCP\_OUT}$	High level output current for CP_OUT pin (programmed value $\pm 42\%$ )	$3.0 < V_{DD} < 3.6$ $0.6 < PD\_OUT < V_{DD} - 0.6$ PLL_CTL0[7:6] = 01	-210	-500	-710	$\mu A$
$I_{OLCP\_OUT}$	Low level output current for CP_OUT pin (programmed value $\pm 42\%$ )	$3.0 < V_{DD} < 3.6$ $0.6 < PD\_OUT < V_{DD} - 0.6$ PLL_CTL0[7:6] = 01	210	500	710	$\mu A$
$I_{OHCP\_OUT}$	High level output current for CP_OUT pin (programmed value $\pm 42\%$ )	$3.0 < V_{DD} < 3.6$ $0.6 < PD\_OUT < V_{DD} - 0.6$ PLL_CTL0[7:6] = 00	-42	-100	-142	$\mu A$
$I_{OLCP\_OUT}$	Low level output current for CP_OUT pin (programmed value $\pm 42\%$ )	$3.0 < V_{DD} < 3.6$ $0.6 < PD\_OUT < V_{DD} - 0.6$ PLL_CTL0[7:6] = 00	42	100	142	$\mu A$
Match	$I_{OHCP\_OUT} - I_{OLCP\_OUT}$ current match	$3.0 < V_{DD} < 3.6$ $0.6 < CP\_OUT < V_{DD} - 0.6$ PLL_CTL0[7:6] = XX	-15		+15	%
$I_{LCP\_OUT}$	Tristate leakage on CP_OUT output pin	CP_OUT tristated	-1		1	$\mu A$
$F_{OSC}$	Crystal oscillator frequency	PLL_CTL0[5:4] = 01	1M		10M	Hz
$F_{VCO}$	VCO frequency	Recommended operating conditions		50		MHz
$G_{VCO}$	VCO Gain	Recommended operating conditions	36		120	MHz/V
D1	SCLK Duty Cycle from PLL or XTALOSC source.	Recommended operating conditions	45	50	55	%
T1A	PLL Clock Jitter	$F_{VCO} = 50\text{MHz}$ . XTALOSC = 10MHz		350	500	ps
Lock2	PLL Lock-Time	$F_{VCO} = 50\text{MHz}$ . XTALOSC = 3.579MHz $C_{PLL1} = 220\text{pF}$ , $R_{PLL} = 499\Omega$ , $C_{PLL2} = 0.056\mu F$				s
$I_{OH1}$ (XTL)	High-level Output Current for XTAL2 pin	$V_{OH} = V_{DD} - 0.4V$ PLL_CTL0[5:4] = 01	-0.3			mA
$I_{OL1}$ (XTL)	Low-level Output Current for XTAL2 pin	$V_{OL} = 0.4V$ PLL_CTL0[5:4] = 01	0.6			mA

Table 209. PLL Characteristics (Continued)

Symbol	Parameter	Test Condition	Min	Typ	Max	Units
$I_{OH2}$ (XTL)	High-level Output Current for XTAL2 pin	$V_{OH} = V_{DD} - 0.4V$ PLL_CTL0[5:4] = 11				mA
$I_{OL2}$ (XTL)	Low-level Output Current for XTAL2 pin	$V_{OL} = 0.4V$ PLL_CTL0[5:4] = 11				mA
$V_{PP3M}$ (XTL)	Peak-to-peak voltage under oscillator conditions for XTAL2 pin	$F_{OSC} = 3.579MHz$ $Cx1 = 10pF$ $Cx2 = 10pF$				V
$V_{PP10M}$ (XTL)	Peak-to-peak voltage under oscillator conditions for XTAL2 pin	$F_{OSC} = 10MHz$ $Cx1 = 10pF$ $Cx2 = 10pF$				V
$C_{XTAL1}$ (package type)	Capacitance measured from XTAL1 pin to GND	$T = 25^{\circ}C$				pF
$C_{XTAL2}$ (package type)	Capacitance measured from XTAL2 pin to GND	$T = 25^{\circ}C$				pF
$C_{LOOP}$ (package type)	Capacitance measured from loop filter pin to GND	$T = 25^{\circ}C$				pF

## eZ80<sup>®</sup> CPU Instruction Set

Tables 210 through 219 indicate the CPU instructions available for use with the eZ80F91 device. The instructions are grouped by class. More detailed information is available in the eZ80 CPU User Manual (UM0077), available on [zilog.com](http://www.zilog.com).

www.DataSheet4U.com

**Table 210. Arithmetic Instructions**

Mnemonic	Instruction
ADC	Add with Carry
ADD	Add without Carry
CP	Compare with Accumulator
DAA	Decimal Adjust Accumulator
DEC	Decrement
INC	Increment
MLT	Multiply
NEG	Negate Accumulator
SBC	Subtract with Carry
SUB	Subtract without Carry

**Table 211. Bit Manipulation Instructions**

Mnemonic	Instruction
BIT	Bit Test
RES	Reset Bit
SET	Set Bit

**Table 212. Block Transfer and Compare Instructions**

Mnemonic	Instruction
CPD (CPDR)	Compare and Decrement (with Repeat)
CPI (CPIR)	Compare and Increment (with Repeat)

**Table 212. Block Transfer and Compare Instructions**

Mnemonic	Instruction
LDD (LDDR)	Load and Decrement (with Repeat)
LDI (LDIR)	Load and Increment (with Repeat)

www.DataSheet4U.com

**Table 213. Exchange Instructions**

Mnemonic	Instruction
EX	Exchange registers
EXX	Exchange CPU Multibyte register banks

**Table 214. Input/Output Instructions**

Mnemonic	Instruction
IN	Input from I/O
IN0	Input from I/O on Page 0
IND (INDR)	Input from I/O and Decrement (with Repeat)
INDRX	Input from I/O and Decrement Memory Address with Stationary I/O Address
IND2 (IND2R)	Input from I/O and Decrement (with Repeat)
INDM (INDMR)	Input from I/O and Decrement (with Repeat)
INI (INIR)	Input from I/O and Increment (with Repeat)
INIRX	Input from I/O and Increment Memory Address with Stationary I/O Address
INI2 (INI2R)	Input from I/O and Increment (with Repeat)
INIM (INIMR)	Input from I/O and Increment (with Repeat)
OTDM (OTDMR)	Output to I/O and Decrement (with Repeat)
OTDRX	Output to I/O and Decrement Memory Address with Stationary I/O Address
OTIM (OTIMR)	Output to I/O and Increment (with Repeat)
OTIRX	Output to I/O and Increment Memory Address with Stationary I/O Address
OUT	Output to I/O

**Table 214. Input/Output Instructions**

Mnemonic	Instruction
OUT0	Output to I/O on Page 0
OUTD (OTDR)	Output to I/O and Decrement (with Repeat)
OUTD2 (OTD2R)	Output to I/O and Decrement (with Repeat)
OUTI (OTIR)	Output to I/O and Increment (with Repeat)
OUTI2 (OTI2R)	Output to I/O and Increment (with Repeat)
TSTIO	Test I/O

**Table 215. Load Instructions**

Mnemonic	Instruction
LD	Load
LEA	Load Effective Address
PEA	Push Effective Address
POP	Pop
PUSH	Push

**Table 216. Logical Instructions**

Mnemonic	Instruction
AND	Logical AND
CPL	Complement Accumulator
OR	Logical OR
TST	Test Accumulator
XOR	Logical Exclusive OR

**Table 217. Processor Control Instructions**

Mnemonic	Instruction
CCF	Complement Carry Flag
DI	Disable Interrupts

**Table 217. Processor Control Instructions**

Mnemonic	Instruction
EI	Enable Interrupts
HALT	Halt
IM	Interrupt Mode
NOP	No Operation
RSMIX	Reset Mixed-Memory Mode Flag
SCF	Set Carry Flag
SLP	Sleep
STMIX	Set Mixed-Memory Mode Flag

**Table 218. Program Control Instructions**

Mnemonic	Instruction
CALL	Call Subroutine
CALL cc	Conditional Call Subroutine
DJNZ	Decrement and Jump if Nonzero
JP	Jump
JP cc	Conditional Jump
JR	Jump Relative
JR cc	Conditional Jump Relative
RET	Return
RET cc	Conditional Return
RETI	Return from Interrupt
RETN	Return from Nonmaskable interrupt
RST	Restart

**Table 219. Rotate and Shift Instructions**

Mnemonic	Instruction
RL	Rotate Left
RLA	Rotate Left—Accumulator





**Table 219. Rotate and Shift Instructions**

<b>Mnemonic</b>	<b>Instruction</b>
RLC	Rotate Left Circular
RLCA	Rotate Left Circular–Accumulator
RLD	Rotate Left Decimal
RR	Rotate Right
RRA	Rotate Right–Accumulator
RRC	Rotate Right Circular
RRCA	Rotate Right Circular–Accumulator
RRD	Rotate Right Decimal
SLA	Shift Left Arithmetic
SRA	Shift Right Arithmetic
SRL	Shift Right Logical

# Op-Code Map

Tables 220 through 226 indicate the hex values for each of the eZ80<sup>®</sup> instructions.

**Table 220. Op Code Map—First Op Code**

**Legend**

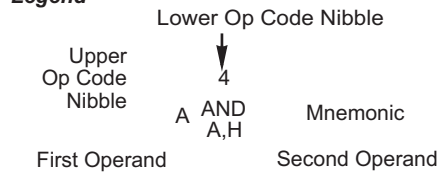

		Lower Nibble (Hex)															
		0	1	2	3	4	5	6	7	8	9	A	B	C	D	E	F
Upper Nibble (Hex)	0	NOP	LD BC, Mmn	LD (BC),A	INC BC	INC B	DEC B	LD B,n	RLCA	EX AF,AF'	ADD HL,BC	LD A,(BC)	DEC BC	INC C	DEC C	LD C,n	RRCA
	1	DJNZ d	LD DE, Mmn	LD (DE),A	INC DE	INC D	DEC D	LD D,n	RLA	JR d	ADD HL,DE	LD A,(DE)	DEC DE	INC E	DEC E	LD E,n	RRA
	2	JR NZ,d	LD HL, Mmn	LD (Mmn), HL	INC HL	INC H	DEC H	LD H,n	DAA	JR Z,d	ADD HL,HL	LD HL, (Mmn)	DEC HL	INC L	DEC L	LD L,n	CPL
	3	JR NC,d	LD SP, Mmn	LD (Mmn), A	INC SP	INC (HL)	DEC (HL)	LD (HL),n	SCF	JR CF,d	ADD HL,SP	LD A, (Mmn)	DEC SP	INC A	DEC A	LD A,n	CCF
	4	.SIS suffix	LD B,C	LD B,D	LD B,E	LD B,H	LD B,L	LD B,(HL)	LD B,A	LD C,B	.LIS suffix	LD C,D	LD C,E	LD C,H	LD C,L	LD C,(HL)	LD C,A
	5	LD D,B	LD D,C	.SIL suffix	LD D,E	LD D,H	LD D,L	LD D,(HL)	LD D,A	LD E,B	LD E,C	LD E,D	.LIL suffix	LD E,H	LD E,L	LD E,(HL)	LD E,A
	6	LD H,B	LD H,C	LD H,D	LD H,E	LD H,H	LD H,L	LD H,(HL)	LD H,A	LD L,B	LD L,C	LD L,D	LD L,E	LD L,H	LD L,L	LD L,(HL)	LD L,A
	7	LD (HL),B	LD (HL),C	LD (HL),D	LD (HL),E	LD (HL),H	LD (HL),L	HALT	LD (HL),A	LD A,B	LD A,C	LD A,D	LD A,E	LD A,H	LD A,L	LD A,(HL)	LD A,A
	8	ADD A,B	ADD A,C	ADD A,D	ADD A,E	ADD A,H	ADD A,L	ADD A,(HL)	ADD A,A	ADC A,B	ADC A,C	ADC A,D	ADC A,E	ADC A,H	ADC A,L	ADC A,(HL)	ADC A,A
	9	SUB A,B	SUB A,C	SUB A,D	SUB A,E	SUB A,H	SUB A,L	SUB A,(HL)	SUB A,A	SBC A,B	SBC A,C	SBC A,D	SBC A,E	SBC A,H	SBC A,L	SBC A,(HL)	SBC A,A
	A	AND A,B	AND A,C	AND A,D	AND A,E	AND A,H	AND A,L	AND A,(HL)	AND A,A	XOR A,B	XOR A,C	XOR A,D	XOR A,E	XOR A,H	XOR A,L	XOR A,(HL)	XOR A,A
	B	OR A,B	OR A,C	OR A,D	OR A,E	OR A,H	OR A,L	OR A,(HL)	OR A,A	CP A,B	CP A,C	CP A,D	CP A,E	CP A,H	CP A,L	CP A,(HL)	CP A,A
	C	RET NZ	POP BC	JP NZ, Mmn	JP Mmn	CALL NZ, Mmn	PUSH BC	ADD A,n	RST 00h	RET Z	RET	JP Z, Mmn	<a href="#">Table 221</a>	CALL Z, Mmn	CALL Mmn	ADC A,n	RST 08h
	D	RET NC	POP DE	JP NC, Mmn	OUT (n),A	CALL NC, Mmn	PUSH DE	SUB A,n	RST 10h	RET CF	EXX	JP CF, Mmn	IN A,(n)	CALL CF, Mmn	<a href="#">Table 222</a>	SBC A,n	RST 18h
	E	RET PO	POP HL	JP PO, Mmn	EX (SP),HL	CALL PO, Mmn	PUSH HL	AND A,n	RST 20h	RET PE	JP (HL)	JP PE, Mmn	EX DE,HL	CALL PE, Mmn	<a href="#">Table 223</a>	XOR A,n	RST 28h
	F	RET P	POP AF	JP P, Mmn	DI	CALL P, Mmn	PUSH AF	OR A,n	RST 30h	RET M	LD SP,HL	JP M, Mmn	EI	CALL M, Mmn	<a href="#">Table 224</a>	CP A,n	RST 38h

Notes: n = 8-bit data; Mmn = 16- or 24-bit addr or data; d = 8-bit two's-complement displacement.

**Table 221. Op Code Map—Second Op Code after 0CBh**

**Legend**

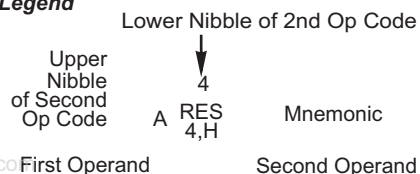

		Lower Nibble (Hex)															
		0	1	2	3	4	5	6	7	8	9	A	B	C	D	E	F
Upper Nibble (Hex)	0	RLC B	RLC C	RLC D	RLC E	RLC H	RLC L	RLC (HL)	RLC A	RRC B	RRC C	RRC D	RRC E	RRC H	RRC L	RRC (HL)	RRC A
	1	RL B	RL C	RL D	RL E	RL H	RL L	RL (HL)	RL A	RR B	RR C	RR D	RR E	RR H	RR L	RR (HL)	RR A
	2	SLA B	SLA C	SLA D	SLA E	SLA H	SLA L	SLA (HL)	SLA A	SRA B	SRA C	SRA D	SRA E	SRA H	SRA L	SRA (HL)	SRA A
	3									SRL B	SRL C	SRL D	SRL E	SRL H	SRL L	SRL (HL)	SRL A
	4	BIT 0,B	BIT 0,C	BIT 0,D	BIT 0,E	BIT 0,H	BIT 0,L	BIT 0,(HL)	BIT 0,A	BIT 1,B	BIT 1,C	BIT 1,D	BIT 1,E	BIT 1,H	BIT 1,L	BIT 1,(HL)	BIT 1,A
	5	BIT 2,B	BIT 2,C	BIT 2,D	BIT 2,E	BIT 2,H	BIT 2,L	BIT 2,(HL)	BIT 2,A	BIT 3,B	BIT 3,C	BIT 3,D	BIT 3,E	BIT 3,H	BIT 3,L	BIT 3,(HL)	BIT 3,A
	6	BIT 4,B	BIT 4,C	BIT 4,D	BIT 4,E	BIT 4,H	BIT 4,L	BIT 4,(HL)	BIT 4,A	BIT 5,B	BIT 5,C	BIT 5,D	BIT 5,E	BIT 5,H	BIT 5,L	BIT 5,(HL)	BIT 5,A
	7	BIT 6,B	BIT 6,C	BIT 6,D	BIT 6,E	BIT 6,H	BIT 6,L	BIT 6,(HL)	BIT 6,A	BIT 7,B	BIT 7,C	BIT 7,D	BIT 7,E	BIT 7,H	BIT 7,L	BIT 7,(HL)	BIT 7,A
	8	RES 0,B	RES 0,C	RES 0,D	RES 0,E	RES 0,H	RES 0,L	RES 0,(HL)	RES 0,A	RES 1,B	RES 1,C	RES 1,D	RES 1,E	RES 1,H	RES 1,L	RES 1,(HL)	RES 1,A
	9	RES 2,B	RES 2,C	RES 2,D	RES 2,E	RES 2,H	RES 2,L	RES 2,(HL)	RES 2,A	RES 3,B	RES 3,C	RES 3,D	RES 3,E	RES 3,H	RES 3,L	RES 3,(HL)	RES 3,A
	A	RES 4,B	RES 4,C	RES 4,D	RES 4,E	RES 4,H	RES 4,L	RES 4,(HL)	RES 4,A	RES 5,B	RES 5,C	RES 5,D	RES 5,E	RES 5,H	RES 5,L	RES 5,(HL)	RES 5,A
	B	RES 6,B	RES 6,C	RES 6,D	RES 6,E	RES 6,H	RES 6,L	RES 6,(HL)	RES 6,A	RES 7,B	RES 7,C	RES 7,D	RES 7,E	RES 7,H	RES 7,L	RES 7,(HL)	RES 7,A
	C	SET 0,B	SET 0,C	SET 0,D	SET 0,E	SET 0,H	SET 0,L	SET 0,(HL)	SET 0,A	SET 1,B	SET 1,C	SET 1,D	SET 1,E	SET 1,H	SET 1,L	SET 1,(HL)	SET 1,A
	D	SET 2,B	SET 2,C	SET 2,D	SET 2,E	SET 2,H	SET 2,L	SET 2,(HL)	SET 2,A	SET 3,B	SET 3,C	SET 3,D	SET 3,E	SET 3,H	SET 3,L	SET 3,(HL)	SET 3,A
	E	SET 4,B	SET 4,C	SET 4,D	SET 4,E	SET 4,H	SET 4,L	SET 4,(HL)	SET 4,A	SET 5,B	SET 5,C	SET 5,D	SET 5,E	SET 5,H	SET 5,L	SET 5,(HL)	SET 5,A
	F	SET 6,B	SET 6,C	SET 6,D	SET 6,E	SET 6,H	SET 6,L	SET 6,(HL)	SET 6,A	SET 7,B	SET 7,C	SET 7,D	SET 7,E	SET 7,H	SET 7,L	SET 7,(HL)	SET 7,A

Notes: n = 8-bit data; Mmn = 16- or 24-bit addr or data; d = 8-bit two's-complement displacement.

**Table 222. Op Code Map—Second Op Code After 0DDh**

**Legend**

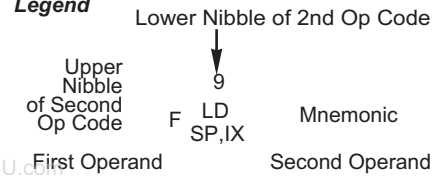

		Lower Nibble (Hex)															
		0	1	2	3	4	5	6	7	8	9	A	B	C	D	E	F
Upper Nibble (Hex)	0								LD BC, (IX+d)		ADD IX,BC						LD (IX+d), BC
	1								LD DE, (IX+d)		ADD IX,DE						LD (IX+d), DE
	2		LD IX, Mmn	LD (Mmn), IX	INC IX	INC IXH	DEC IXH	LD IXH,n	LD HL, (IX+d)		ADD IX,IX	LD IX, (Mmn)	DEC IX	INC IXL	DEC IXL	LD IXL,n	LD (IX+d), HL
	3		LD IY, (IX+d)			INC (IX+d)	DEC (IX+d)	LD (IX+d),n	LD IX, (IX+d)		ADD IX,SP					LD (IX+d), IY	LD (IX+d), IX
	4					LD B,IXH	LD B,IXL	LD B, (IX+d)						LD C,IXH	LD C,IXL	LD C, (IX+d)	
	5					LD D,IXH	LD D,IXL	LD D, (IX+d)						LD E,IXH	LD E,IXL	LD E, (IX+d)	
	6	LD IXH,B	LD IXH,C	LD IXH,D	LD IXH,E	LD IXH,IXH	LD IXH,IXL	LD H, (IX+d)	LD IXH,A	LD IXL,B	LD IXL,C	LD IXL,D	LD IXL,E	LD IXL,IXH	LD IXL,IXL	LD L, (IX+d)	LD IXL,A
	7	LD (IX+d),B	LD (IX+d),C	LD (IX+d),D	LD (IX+d),E	LD (IX+d),H	LD (IX+d),L		LD (IX+d),A					LD A,IXH	LD A,IXL	LD A, (IX+d)	
	8					ADD A,IXH	ADD A,IXL	ADD A, (IX+d)						ADC A,IXH	ADC A,IXL	ADC A, (IX+d)	
	9					SUB A,IXH	SUB A,IXL	SUB A, (IX+d)						SBC A,IXH	SBC A,IXL	SBC A, (IX+d)	
	A					AND A,IXH	AND A,IXL	AND A, (IX+d)						XOR A,IXH	XOR A,IXL	XOR A, (IX+d)	
	B					OR A,IXH	OR A,IXL	OR A, (IX+d)						CP A,IXH	CP A,IXL	CP A, (IX+d)	
	C													<a href="#">Table 225</a>			
	D																
	E		POP IX		EX (SP),IX		PUSH IX				JP (IX)						
	F										LD SP,IX						

Notes: n = 8-bit data; Mmn = 16- or 24-bit addr or data; d = 8-bit two's-complement displacement.

**Table 223. Op Code Map—Second Op Code After 0EDh**

**Legend**

Lower Nibble of 2nd Op Code

Upper Nibble of Second Op Code

4 SBC HL,BC

Mnemonic

First Operand

Second Operand

Lower Nibble (Hex)

	0	1	2	3	4	5	6	7	8	9	A	B	C	D	E	F
0	IN0 B,(n)	OUT0 (n),B	LEA BC, IX+d	LEA BC, IY+d	TST A,B			LD BC, (HL)	IN0 C,(n)	OUT0 (n),C			TST A,C			LD (HL), BC
1	IN0 D,(n)	OUT0 (n),D	LEA DE, IX+d	LEA DE, IY+d	TST A,D			LD DE, (HL)	IN0 E,(n)	OUT0 (n),E			TST A,E			LD(HL), DE
2	IN0 H,(n)	OUT0 (n),H	LEA HL, IX+d	LEA HL, IY+d	TST A,H			LD HL, (HL)	IN0 L,(n)	OUT0 (n),L			TST A,L			LD (HL), HL
3		LD IY, (HL)	LEA IX, IX+d	LEA IY, IY+d	TST A,(HL)			LD IX, (HL)	IN0 A,(n)	OUT0 (n),A			TST A,A		LD (HL),IY	LD (HL), IX
4	IN B,(BC)	OUT (BC),B	SBC HL,BC	LD (Mmn), BC	NEG	RETN	IM 0	LD I,A	IN C,(C)	OUT (C),C	ADC HL,BC	LD BC, (Mmn)	MLT BC	RETI		LD R,A
5	IN D,(BC)	OUT (BC),D	SBC HL,DE	LD (Mmn), DE	LEA IX, IY+d	LEA IY, IX+d	IM 1	LD A,I	IN E,(C)	OUT (C),E	ADC HL,DE	LD DE, (Mmn)	MLT DE		IM 2	LD A,R
6	IBN H,(C)	OUT (BC),H	SBC HL,HL	LD (Mmn), HL	TST A,n	PEA IX+d	PEA IY+d	RRD	IN L,(C)	OUT (C),L	ADC HL,HL	LD HL, (Mmn)	MLT HL	LD MB,A	LD A,MB	RLD
7			SBC HL,SP	LD (Mmn), SP	TSTIO n		SLP		IN A,(C)	OUT (C),A	ADC HL,SP	LD SP, (Mmn)	MLT SP	STMIX	RSMIX	
8			INIM	OTIM	INI2							INDM	OTDM	IND2		
9			INIMR	OTIMR	INI2R							INDMR	OTDMR	IND2R		
A	LDI	CPI	INI	OUTI	OUTI2				LDD	CPD	IND	OUTD	OUTD2			
B	LDIR	CPIR	INIR	OTIR	OTI2R				LDDR	CPDR	INDR	OTDR	OTD2R			
C			INIRX	OTIRX				LD I,HL			INDRX	OTDRX				
D								LD HL,I								
E																
F																

Notes: n = 8-bit data; Mmn = 16- or 24-bit addr or data; d = 8-bit two's-complement displacement.

**Table 224. Op Code Map—Second Op Code After 0FDh**

**Legend** Lower Nibble of 2nd Op Code

Upper Nibble of Second Op Code  
F LD SP,IY Mnemonic  
First Operand Second Operand

		Lower Nibble (Hex)															
		0	1	2	3	4	5	6	7	8	9	A	B	C	D	E	F
Upper Nibble (Hex)	0								LD BC, (IY+d)		ADD IY,BC						LD (IY+d),BC
	1								LD DE, (IY+d)		ADD IY,DE						LD (IY+d),DE
	2		LD IY,Mmn	LD (Mmn),IY	INC IY	INC IYH	DEC IYH	LD IYH,n	LD HL, (IY+d)		ADD IY,IY	LD IY, (Mmn)	DEC IY	INC IYL	DEC IYL	LD IYL,n	LD (IY+d),HL
	3		LD IX, (IY+d)			INC (IY+d)	DEC (IY+d)	LD (IY+d),n	LD IY, (IY+d)		ADD IY,SP					LD (IY+d),IX	LD (IY+d),IY
	4					LD B,IYH	LD B,IYL	LD B, (IY+d)						LD C,IYH	LD C,IYL	LD C, (IY+d)	
	5					LD D,IYH	LD D,IYL	LD D, (IY+d)						LD E,IYH	LD E,IYL	LD E, (IY+d)	
	6	LD IYH,B	LD IYH,C	LD IYH,D	LD IYH,E	LD IYH,IYH	LD IYH,IYL	LD H, (IY+d)	LD IYH,A	LD IYL,B	LD IYL,C	LD IYL,D	LD IYL,E	LD IYL,IYH	LD IYL,IYL	LD L, (IY+d)	LD IYL,A
	7	LD (IY+d),B	LD (IY+d),C	LD (IY+d),D	LD (IY+d),E	LD (IY+d),H	LD (IY+d),L		LD (IY+d),A					LD A,IYH	LD A,IYL	LD A, (IY+d)	
	8					ADD A,IYH	ADD A,IYL	ADD A, (IY+d)						ADC A,IYH	ADC A,IYL	ADC A, (IY+d)	
	9					SUB A,IYH	SUB A,IYL	SUB A, (IY+d)						SBC A,IYH	SBC A,IYL	SBC A, (IY+d)	
	A					AND A,IYH	AND A,IYL	AND A, (IY+d)						XOR A,IYH	XOR A,IYL	XOR A, (IY+d)	
	B					OR A,IYH	OR A,IYL	OR A, (IY+d)						CP A,IYH	CP A,IYL	CP A, (IY+d)	
	C													<a href="#">Table 226</a>			
	D																
	E		POP IY		EX (SP),IY		PUSH IY					JP (IY)					
	F										LD SP,IY						

Notes: n = 8-bit data; Mmn = 16- or 24-bit addr or data; d = 8-bit two's-complement displacement.



Table 225. Op Code Map—Fourth Byte After 0DDh, 0CBh, and dd

Legend

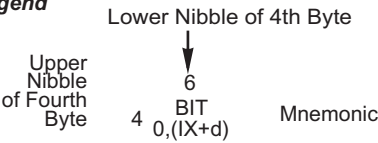

www.DataSheet4U.com

		Lower Nibble (Hex)															
		0	1	2	3	4	5	6	7	8	9	A	B	C	D	E	F
Upper Nibble (Hex)	0							RLC (IX+d)								RRC (IX+d)	
	1							RL (IX+d)								RR (IX+d)	
	2							SLA (IX+d)								SRA (IX+d)	
	3															SRL (IX+d)	
	4							BIT 0, (IX+d)								BIT 1, (IX+d)	
	5							BIT 2, (IX+d)								BIT 3, (IX+d)	
	6							BIT 4, (IX+d)								BIT 5, (IX+d)	
	7							BIT 6, (IX+d)								BIT 7, (IX+d)	
	8							RES 0, (IX+d)								RES 1, (IX+d)	
	9							RES 2, (IX+d)								RES 3, (IX+d)	
	A							RES 4, (IX+d)								RES 5, (IX+d)	
	B							RES 6, (IX+d)								RES 7, (IX+d)	
	C							SET 0, (IX+d)								SET 1, (IX+d)	
	D							SET 2, (IX+d)								SET 3, (IX+d)	
	E							SET 4, (IX+d)								SET 5, (IX+d)	
	F							SET 6, (IX+d)								SET 7, (IX+d)	

Notes: d = 8-bit two's-complement displacement.



Table 226. Op Code Map—Fourth Byte After 0FDh, 0CBh, and dd\*

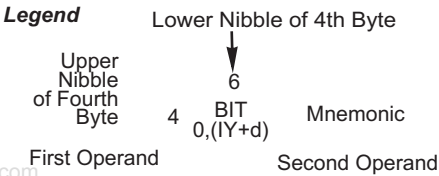

		Lower Nibble (Hex)															
		0	1	2	3	4	5	6	7	8	9	A	B	C	D	E	F
Upper Nibble (Hex)	0							RLC (IY+d)								RRC (IY+d)	
	1							RL (IY+d)								RR (IY+d)	
	2							SLA (IY+d)								SRA (IY+d)	
	3															SRL (IY+d)	
	4							BIT 0, (IY+d)								BIT 1, (IY+d)	
	5							BIT 2, (IY+d)								BIT 3, (IY+d)	
	6							BIT 4, (IY+d)								BIT 5, (IY+d)	
	7							BIT 6, (IY+d)								BIT 7, (IY+d)	
	8							RES 0, (IY+d)								RES 1, (IY+d)	
	9							RES 2, (IY+d)								RES 3, (IY+d)	
	A							RES 4, (IY+d)								RES 5, (IY+d)	
	B							RES 6, (IY+d)								RES 7, (IY+d)	
	C							SET 0, (IY+d)								SET 1, (IY+d)	
	D							SET 2, (IY+d)								SET 3, (IY+d)	
	E							SET 4, (IY+d)								SET 5, (IY+d)	
	F							SET 6, (IY+d)								SET 7, (IY+d)	

Notes: d = 8-bit two's-complement displacement.



## On-Chip Oscillators

The eZ80F91 features two on-chip oscillators for use with an external crystal. The primary oscillator generates the system clock for the internal CPU and the majority of the on-chip peripherals. Alternatively, the  $X_{IN}$  input pin can also accept a CMOS-level clock input signal. If an external clock generator is used, the  $X_{OUT}$  pin should be left unconnected. The secondary oscillator can drive a 32KHz crystal to generate the time-base for the Real-Time Clock.

### Primary Crystal Oscillator Operation

Figure 62 illustrates a recommended configuration for connection with an external 50MHz, 3<sup>rd</sup>-overtone, parallel-resonant crystal. Recommended crystal specifications are provided in Tables 227 and 228. Printed circuit board layout should add no more than 4pF of stray capacitance to either the  $X_{IN}$  or  $X_{OUT}$  pins. If oscillation does not occur, the user should try removing C1 for testing and decreasing the value of  $C_2$  by the estimated stray capacitance to decrease loading.

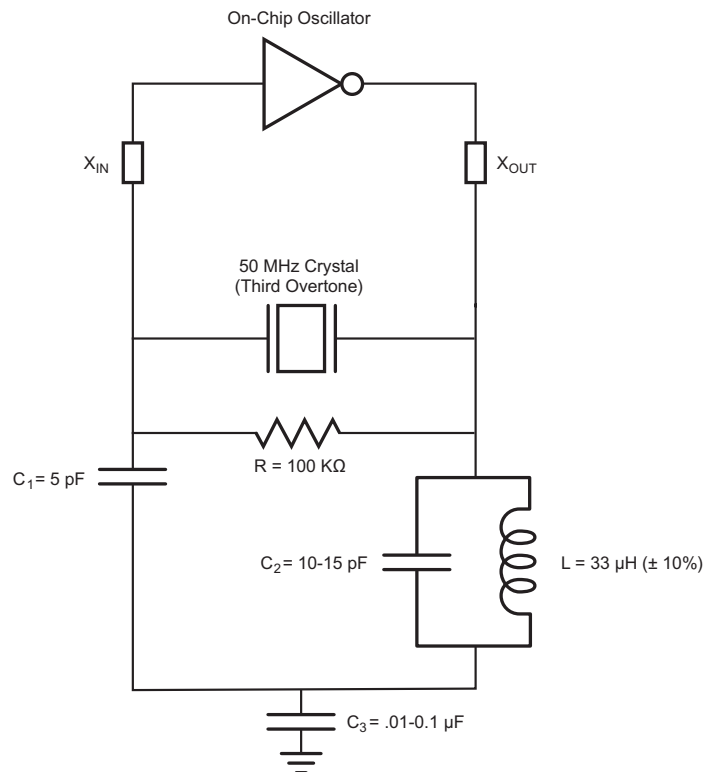

Figure 62. Recommended Crystal Oscillator Configuration—50MHz Operation

**Table 227. Recommended Crystal Oscillator Specifications—1 MHz Operation**

Parameter	Frequency Dependent Value	Units	Comments
Frequency	1	MHz	
Resonance	Parallel		
Mode	Fundamental		
Series Resistance ( $R_S$ )	750	Ohms	Maximum
Load Capacitance ( $C_L$ )	13	pF	Maximum
Shunt Capacitance ( $C_0$ )	7	pF	Maximum
Drive Level	1	mW	Maximum

**Table 228. Recommended Crystal Oscillator Specifications—10 MHz Operation**

Parameter	Frequency Dependent Value	Units	Comments
Frequency	10	MHz	
Resonance	Parallel		
Mode	Fundamental		
Series Resistance ( $R_S$ )	35	Ohms	Maximum
Load Capacitance ( $C_L$ )	30	pF	Maximum
Shunt Capacitance ( $C_0$ )	7	pF	Maximum
Drive Level	1	mW	Maximum

### 32KHz Real-Time Clock Crystal Oscillator Operation

Figure 63 illustrates a recommended configuration for connecting the Real-Time Clock oscillator with an external 32KHz, fundamental-mode, parallel-resonant crystal. The recommended crystal specifications are provided in Table 229. A printed circuit board layout should add no more than 4 pF of stray capacitance to either the RTC\_X<sub>IN</sub> or RTC\_X<sub>OUT</sub> pins. If oscillation does not occur, reduce the values of capacitors  $C_1$  and  $C_2$  to decrease loading.

An on-chip MOS resistor sets the crystal drive current limit. This configuration does not require an external bias resistor across the crystal. An on-chip MOS resistor provides the biasing.

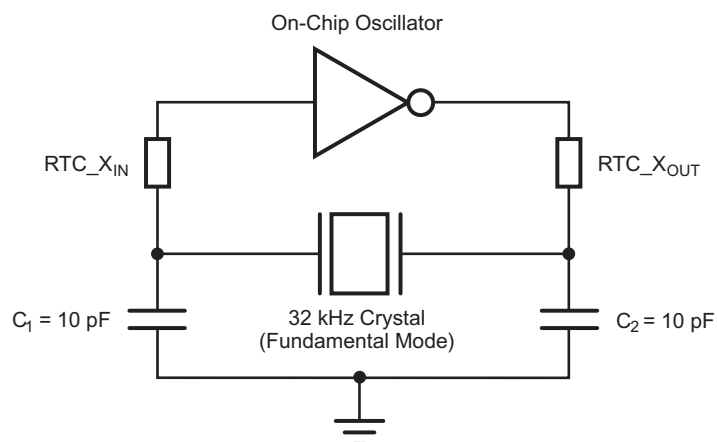

**Figure 63. Recommended Crystal Oscillator Configuration—32 KHz Operation**

**Table 229. Recommended Crystal Oscillator Specifications—32 KHz Operation**

Parameter	Value	Units	Comments
Frequency	32	KHz	32768 Hz
Resonance	Parallel		
Mode	Fundamental		
Series Resistance ( $R_S$ )	40	k $\Omega$	Maximum
Load Capacitance ( $C_L$ )	12.5	pF	Maximum
Shunt Capacitance ( $C_0$ )	3	pF	Maximum
Drive Level	1	$\mu$ W	Maximum

# Electrical Characteristics

## Absolute Maximum Ratings

Stresses greater than those listed in Table 230 can cause permanent damage to the device. These ratings are stress ratings only. Operation of the device at any condition outside those indicated in the operational sections of these specifications is not implied. Exposure to absolute maximum rating conditions for extended periods can affect device reliability. For improved reliability, unused inputs should be tied to one of the supply voltages ( $V_{DD}$  or  $V_{SS}$ ).

Table 230. Absolute Maximum Ratings

Parameter	Min	Max	Units	Notes
Ambient temperature under bias ( $^{\circ}\text{C}$ )	-40	+105	$^{\circ}\text{C}$	1
Storage temperature ( $^{\circ}\text{C}$ )	-65	+150	C	
Voltage on any pin with respect to $V_{SS}$	-0.3	+5.5	V	2
Voltage on $V_{DD}$ pin with respect to $V_{SS}$	-0.3	+3.6	V	
Total power dissipation		830	mW	
Maximum current out of $V_{SS}$		230	mA	
Maximum current into $V_{DD}$		230	mA	
Maximum current on input and/or inactive output pin	-15	+15	$\mu\text{A}$	
Maximum output current from active output pin	-8	+8	mA	

Notes:

1. Operating temperature is specified in DC Characteristics.
2. This voltage applies to all pins except where noted otherwise.

## DC Characteristics

Table 231 lists the DC characteristics of the eZ80F91 device.

- **Note:** All data is preliminary and subject to change following completion of production characterization.

Table 231. DC Characteristics

Symbol	Parameter	T <sub>A</sub> = 0°C to 70°C		T <sub>A</sub> = −40°C to 105°C		Units	Conditions
		Min	Max	Min	Max		
V <sub>DD</sub>	Supply Voltage	3.0	3.6	3.0	3.6	V	
V <sub>IL</sub>	Low Level Input Voltage	−0.3	0.3 x V <sub>DD</sub>	−0.3	0.3 x V <sub>DD</sub>	V	
V <sub>IH</sub>	High Level Input Voltage	0.7xV <sub>DD</sub>	5.5	0.7xV <sub>DD</sub>	5.5	V	
V <sub>OL</sub>	Low Level Output Voltage		0.4		0.4	V	V <sub>DD</sub> = 3.0V; I <sub>OL</sub> = 1mA
V <sub>OH</sub>	High Level Output Voltage	2.4		2.4		V	V <sub>DD</sub> = 3.0V; I <sub>OH</sub> = −1mA
V <sub>RTC</sub>	RTC Supply Voltage	2.0	3.6	2.0	3.6	V	
I <sub>IL</sub>	Input Leakage Current	−10	+10	−10	+10	μA	V <sub>DD</sub> = 3.6V; V <sub>IN</sub> = V <sub>DD</sub> or V <sub>SS</sub> <sup>1</sup>
I <sub>TL</sub>	Tristate Leakage Current	−10	+10	−10	+10	μA	V <sub>DD</sub> = 3.6V
I <sub>CCa</sub>	Active Current				230	mA	
I <sub>CCh</sub>	HALT Mode Current				120	mA	
I <sub>CCs</sub>	SLEEP Mode Current				850	μA	
I <sub>RTC</sub>	RTC Supply Current	2.5 Typical	10	2.5 Typical	10	μA	Supply current into V <sub>RTC</sub>

Note: <sup>1</sup>This condition excludes all pins with on-chip pull-ups when driven Low.

## POR and VBO Electrical Characteristics

Table 232 lists the Power-On Reset and Voltage Brown-Out characteristics of the eZ80F91 device.

**Table 232. POR and VBO Electrical Characteristics**

Symbol	Parameter	$T_A = -40^{\circ}\text{C to } 105^{\circ}\text{C}$			Unit	Conditions
		Min	Typ	Max		
$V_{VBO}$	VBO Voltage Threshold	2.45	2.77	2.90	V	$V_{CC} = V_{VBO}$
$V_{POR}$	POR Voltage Threshold	2.55	2.70	2.95	V	$V_{CC} = V_{POR}$
$V_{HYST}$	POR/VBO Hysteresis	55	75	95	mV	
$T_{ANA}$	POR/VBO analog RESET duration	40		100	$\mu\text{s}$	
$T_{VBO\_MIN}$	VBO pulse reject period		10		$\mu\text{s}$	
$I_{POR\_VBO}$	POR/VBO DC current consumption		40	50	$\mu\text{A}$	
$V_{CC\_RAMP}$	$V_{CC}$ ramp rate requirements to guarantee proper RESET occurs	0.1		100	V/ms	

## Flash Memory Characteristics

Table 233 lists the Flash memory characteristics of the eZ80F91 device.

**Table 233. Flash Memory Electrical Characteristics and Timing**

$V_{DD} = 3.0 \text{ to } 3.6\text{V}$ ;  $T_A = -40^{\circ}\text{C to } 105^{\circ}\text{C}$

Symbol	Minimum	Typical	Maximum	Units	Notes
Flash Byte Read Time	60	—	—	ns	
Flash Byte Program Time	65	—	85	ns	
Flash Page Erase Time	—	10	—	ms	2KB
Flash Mass Erase Time	—	200	—	ms	
Writes to Single Address	—	—	2		Before Next Erase
Flash Row Program Time	—	—	13.4	ms	ROW mode
Data Retention	100	—	—	years	25°C
Endurance	10,000	—	—	cycles	

## AC Characteristics

The section provides information about the AC characteristics and timing of the eZ80F91 device. All AC timing information assumes a standard load of 50pF on all outputs. See Table 234.

► **Note:** All data is preliminary and subject to change following completion of production characterization.

**Table 234. AC Characteristics**

Symbol	Parameter	T <sub>A</sub> = 0°C to 70°C		T <sub>A</sub> = –40°C to 105°C		Units	Conditions
		Min	Max	Min	Max		
T <sub>XIN</sub>	System Clock Cycle Time	20	1000	20	1000	ns	V <sub>DD</sub> = 3.0 – 3.6V
T <sub>XINH</sub>	System Clock High Time	8		8		ns	V <sub>DD</sub> = 3.0 – 3.6V; T <sub>CLK</sub> = 20ns
T <sub>XINL</sub>	System Clock Low Time	8		8		ns	V <sub>DD</sub> = 3.0 – 3.6V; T <sub>CLK</sub> = 20ns
T <sub>XINR</sub>	System Clock Rise Time		3		3	ns	V <sub>DD</sub> = 3.0 – 3.6V; T <sub>CLK</sub> = 20ns
T <sub>XINF</sub>	System Clock Fall Time		3		3	ns	V <sub>DD</sub> = 3.0 – 3.6V; T <sub>CLK</sub> = 20ns
C <sub>IN</sub>	Input capacitance	10 typical		10 typical		pF	Pad library simulation

Table 235 shows simulated inductance, capacitance, and resistance results for the 144-pin LQFP package at 100MHz operating frequency.

**Table 235. Typical 144-LQFP Package Electrical Characteristics\***

Lead	Inductance (nH)	Capacitance (pF)	Resistance (mΩ)
Longest	6.430	1.100	62.9
Shortest	4.230	1.070	52.6
Note: *Package vendor-supplied; 100MHz operating frequency.			

## External Memory Read Timing

Figure 64 and Table 236 diagram the timing for external memory reads.

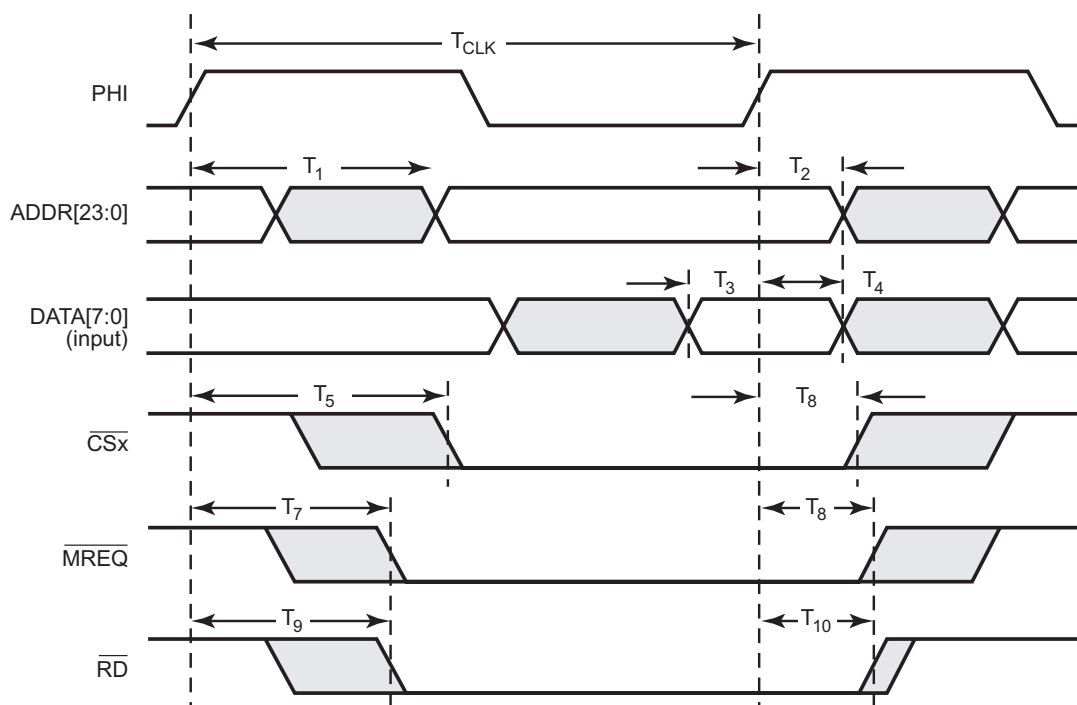

Figure 64. External Memory Read Timing

Table 236. External Memory Read Timing

Parameter	Abbreviation	Delay (ns)	
		Min.	Max.
$T_1$	PHI Clock Rise to ADDR Valid Delay	—	6.8
$T_2$	PHI Clock Rise to ADDR Hold Time	2.2	—
$T_3$	Input DATA Valid to PHI Clock Rise Setup Time	0.2	—
$T_4$	PHI Clock Rise to DATA Hold Time	0.9	—
$T_5$	PHI Clock Rise to CSx Assertion Delay	2.6	10.8
$T_6$	PHI Clock Rise to CSx Deassertion Delay	2.4	8.8
$T_7$	PHI Clock Rise to MREQ Assertion Delay	2.6	7.0
$T_8$	PHI Clock Rise to MREQ Deassertion Delay	2.3	6.3



Table 236. External Memory Read Timing (Continued)

Parameter	Abbreviation	Delay (ns)	
		Min.	Max.
T <sub>9</sub>	PHI Clock Rise to RD Assertion Delay	2.7	7.0
T <sub>10</sub>	PHI Clock Rise to RD Deassertion Delay	2.4	6.3

External Memory Write Timing

Figure 65 and Table 237 diagram the timing for external memory Writes.

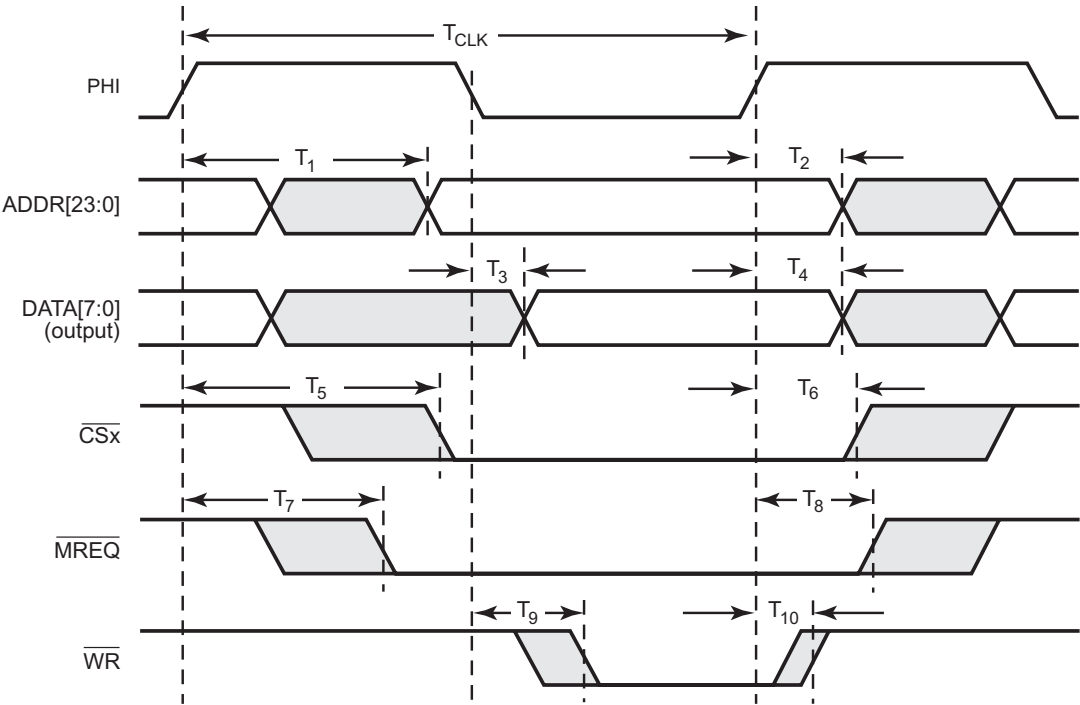

Figure 65. External Memory Write Timing

Table 237. External Memory Write Timing

Parameter	Abbreviation	Delay (ns)	
		Min.	Max.
T <sub>1</sub>	PHI Clock Rise to ADDR Valid Delay	—	6.8
T <sub>2</sub>	PHI Clock Rise to ADDR Hold Time	2.2	—
T <sub>3</sub>	PHI Clock Fall to Output DATA Valid Delay	—	7.5
T <sub>4</sub>	PHI Clock Rise to DATA Hold Time	2.3	—
T <sub>5</sub>	PHI Clock Rise to CSx Assertion Delay	2.6	10.8
T <sub>6</sub>	PHI Clock Rise to CSx Deassertion Delay	2.4	8.8
T <sub>7</sub>	PHI Clock Rise to MREQ Assertion Delay	2.6	7.0
T <sub>8</sub>	PHI Clock Rise to MREQ Deassertion Delay	2.3	6.3
T <sub>9</sub>	PHI Clock Fall to WR Assertion Delay	1.8	4.5
T <sub>10</sub>	PHI Clock Rise to WR Deassertion Delay*	1.6	4.4
	WR Deassertion to ADDR Hold Time	0.4	—
	WR Deassertion to DATA Hold Time	0.5	—
	WR Deassertion to CSx Hold Time	1.2	—
	WR Deassertion to MREQ Hold Time	0.5	—

\* At the conclusion of a Write cycle, deassertion of WR always occurs before any change to ADDR, DATA, CSx, or MREQ.

## External I/O Read Timing

Figure 66 and Table 238 diagram the timing for external I/O reads. PHI clock rise/fall to signal transition timing is independent of the particular bus mode employed (eZ80, Z80, Intel, or Motorola).

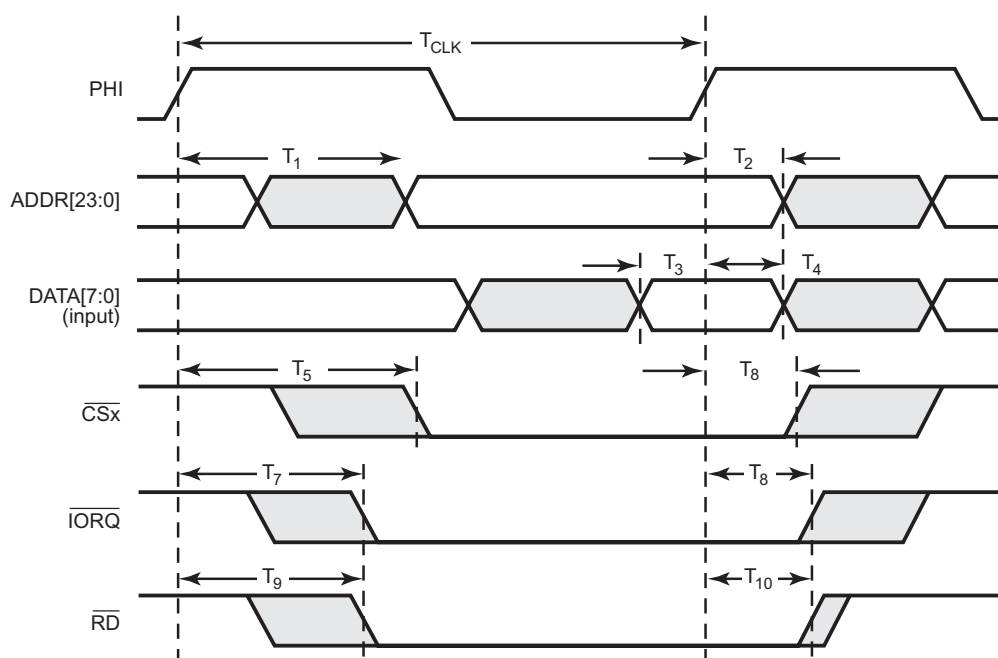

Figure 66. External I/O Read Timing

Table 238. External I/O Read Timing

Parameter	Abbreviation	Delay (ns)	
		Min	Max
$T_1$	PHI Clock Rise to ADDR Valid Delay	—	6.8
$T_2$	PHI Clock Rise to ADDR Hold Time	2.2	—
$T_3$	Input DATA Valid to PHI Clock Rise Setup Time	0.2	—
$T_4$	PHI Clock Rise to DATA Hold Time	0.9	—
$T_5$	PHI Clock Rise to $\overline{CSx}$ Assertion Delay	2.6	10.8
$T_6$	PHI Clock Rise to $\overline{CSx}$ Deassertion Delay	2.4	8.8
$T_7$	PHI Clock Rise to $\overline{IORQ}$ Assertion Delay	2.6	7.0

Table 238. External I/O Read Timing (Continued)

Parameter	Abbreviation	Delay (ns)	
		Min	Max
T <sub>8</sub>	PHI Clock Rise to IORQ Deassertion Delay	2.3	6.3
T <sub>9</sub>	PHI Clock Rise to RD Assertion Delay	2.7	7.0
T <sub>10</sub>	PHI Clock Rise to RD Deassertion Delay	2.4	6.3

External I/O Write Timing

Figure 67 and Table 239 diagram the timing for external I/O Writes. PHI clock rise/fall to signal transition timing is independent of the particular bus mode employed (eZ80, Z80, Intel, or Motorola).

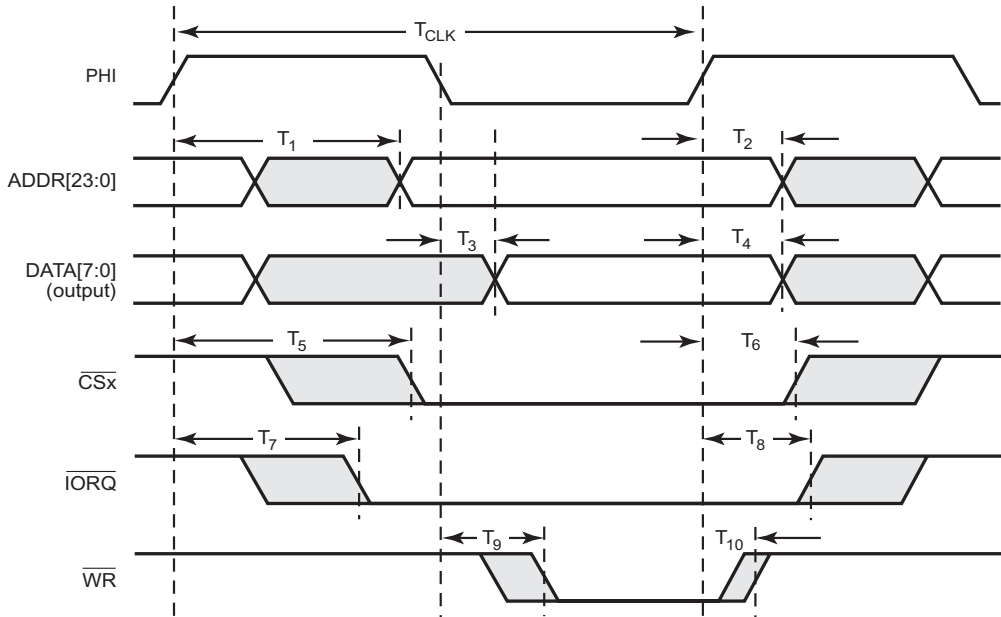

Figure 67. External I/O Write Timing

Table 239. External I/O Write Timing

Parameter	Abbreviation	Delay (ns)	
		Min	Max
T <sub>1</sub>	PHI Clock Rise to ADDR Valid Delay	—	6.8
T <sub>2</sub>	PHI Clock Rise to ADDR Hold Time	2.2	—
T <sub>3</sub>	PHI Clock Fall to Output DATA Valid Delay	—	7.5
T <sub>4</sub>	PHI Clock Rise to DATA Hold Time	2.3	—
T <sub>5</sub>	PHI Clock Rise to CSx Assertion Delay	2.6	10.8
T <sub>6</sub>	PHI Clock Rise to CSx Deassertion Delay	2.4	8.8
T <sub>7</sub>	PHI Clock Rise to IORQ Assertion Delay	2.6	7.0
T <sub>8</sub>	PHI Clock Rise to IORQ Deassertion Delay	2.3	6.3
T <sub>9</sub>	PHI Clock Fall to WR Assertion Delay	1.8	4.5
T <sub>10</sub>	PHI Clock Rise to WR Deassertion Delay*	1.6	4.4
	WR Deassertion to ADDR Hold Time	0.4	—
	WR Deassertion to DATA Hold Time	0.5	—
	WR Deassertion to CSx Hold Time	1.2	—
	WR Deassertion to IORQ Hold Time	0.5	—

Note: \*At the conclusion of a Write cycle, deassertion of WR always occurs before any change to ADDR, DATA, CSx, or IORQ.

## Wait State Timing for Read Operations

Figure 68 illustrates the extension of the memory access signals using a single WAIT state for a Read operation. This wait state is generated by setting CS\_WAIT to 001 in the Chip Select Control Register.

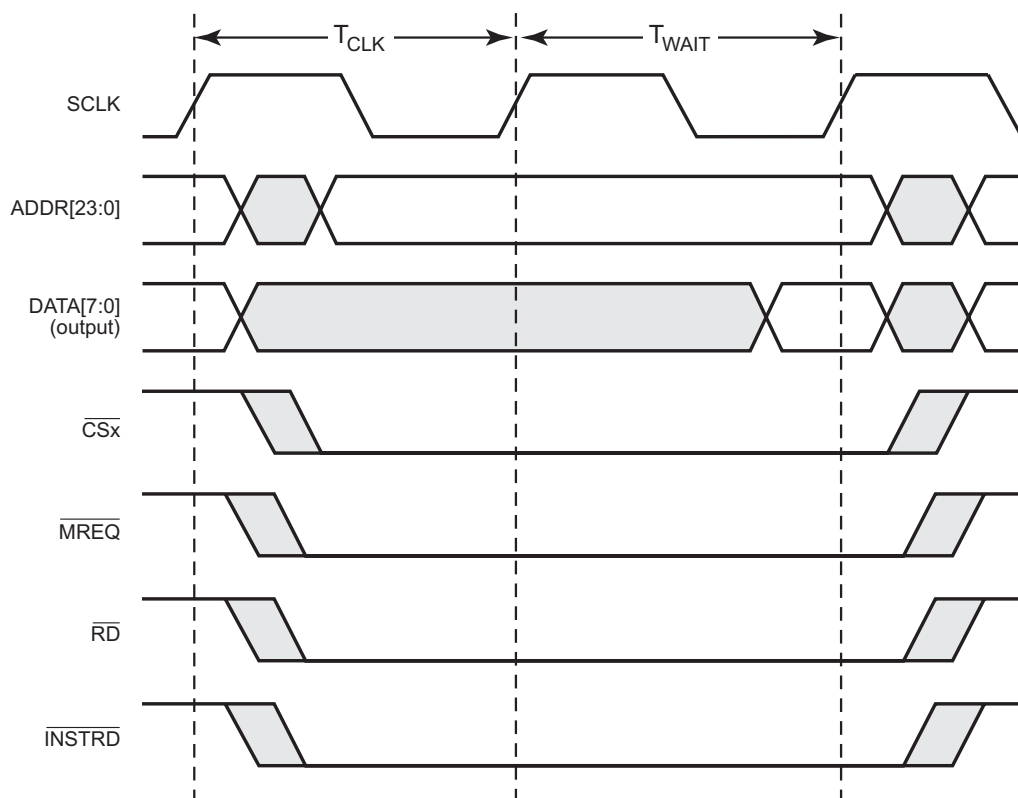

Figure 68. Wait State Timing for Read Operations

## Wait State Timing for Write Operations

Figure 69 illustrates the extension of the memory access signals using a single WAIT state for a Write operation. This wait state is generated by setting CS\_WAIT to 001 in the Chip Select Control Register.

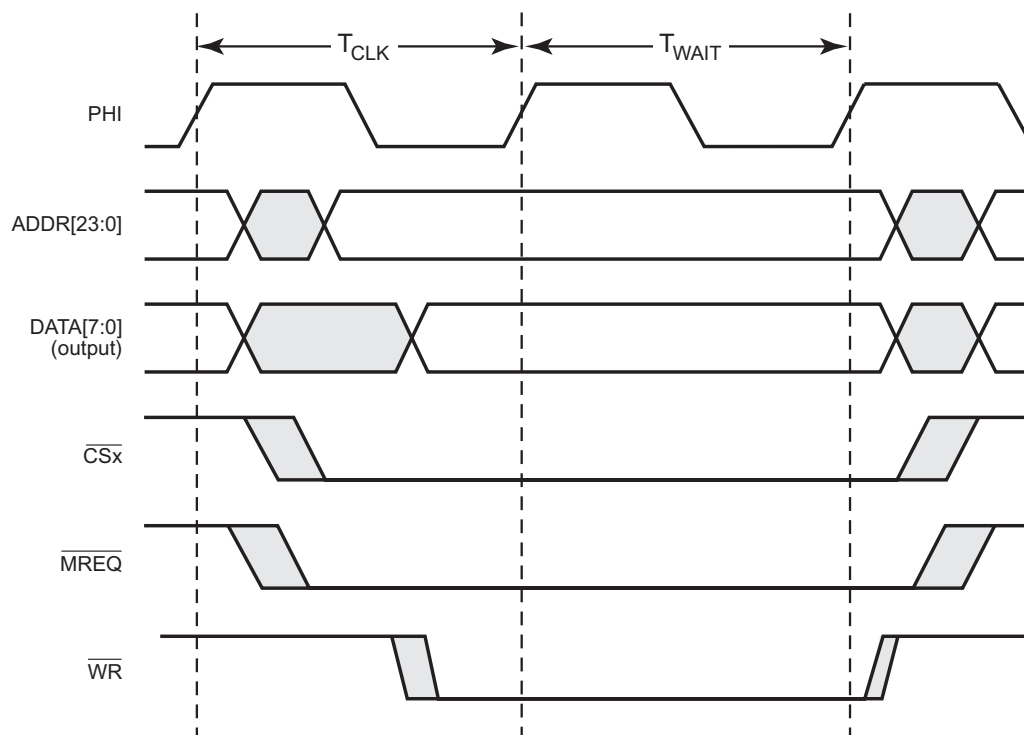

Figure 69. Wait State Timing for Write Operations

### General Purpose I/O Port Input Sample Timing

Figure 70 illustrates timing of the GPIO input sampling. The input value on a GPIO port pin is sampled on the rising edge of the system clock. The port value is then available to the CPU on the second rising clock edge following the change of the port value.

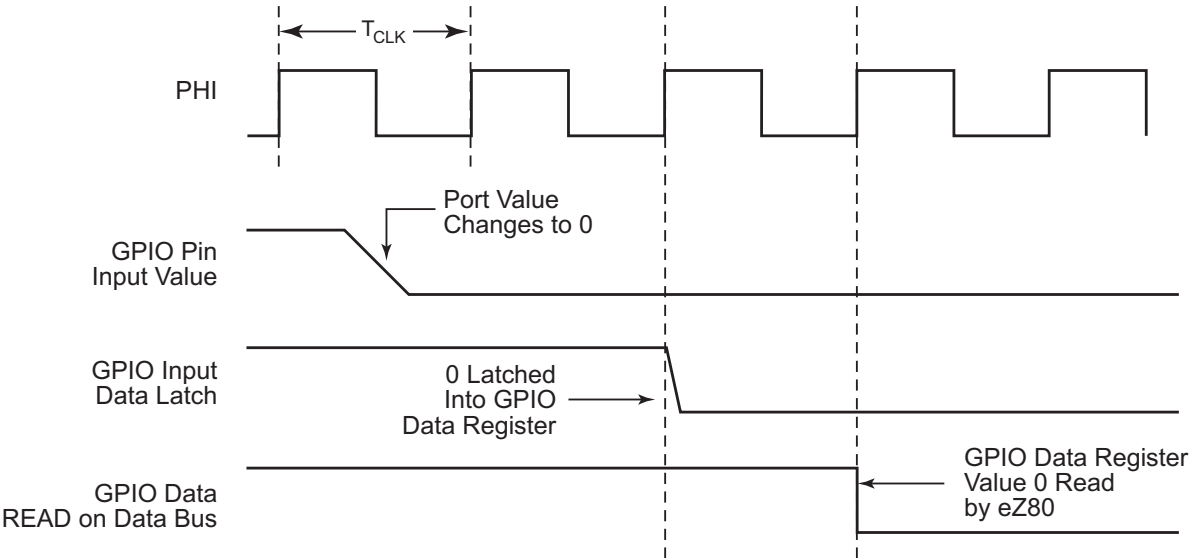

Figure 70. Port Input Sample Timing

### General Purpose I/O Port Output Timing

Figure 71 and Table 240 provide timing information for GPIO port pins.

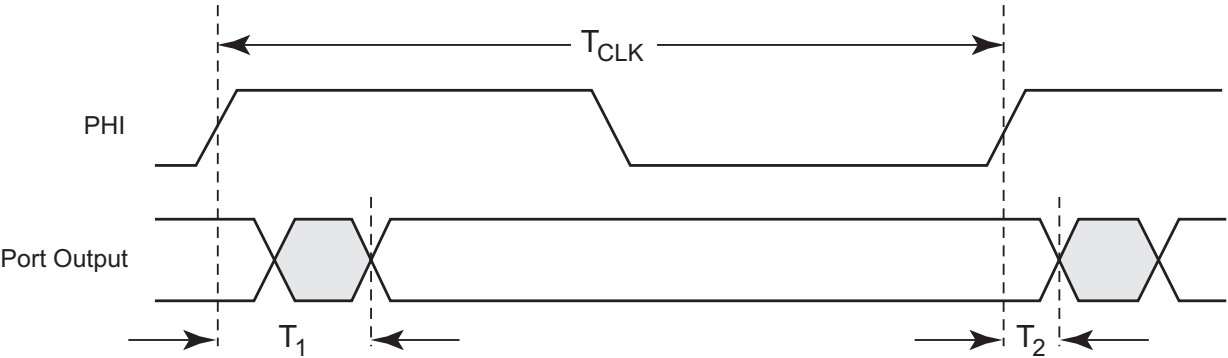

Figure 71. GPIO Port Output Timing



Table 240. GPIO Port Output Timing

Parameter	Abbreviation	Delay (ns)	
		Min	Max
T <sub>1</sub>	PHI Clock Rise to Port Output Valid Delay	—	9.3
T <sub>2</sub>	PHI Clock Rise to Port Output Hold Time	2.0	—

## External Bus Acknowledge Timing

Table 241 provides information on the bus acknowledge timing.

Table 241. Bus Acknowledge Timing

Parameter	Abbreviation	Delay (ns)	
		Min	Max
T <sub>1</sub>	PHI Clock Rise to <u>BUSACK</u> Assertion Delay	2.8	7.1
T <sub>2</sub>	PHI Clock Rise to <u>BUSACK</u> Deassertion Delay	2.5	6.5

## External System Clock Driver Timing

Table 242 provides timing information for the PHI pin. The PHI pin allows external peripherals to synchronize with the internal system clock driver on the eZ80F91 device.

Table 242. PHI System Clock Timing

Parameter	Abbreviation	Delay (ns)	
		Min	Max
T <sub>1</sub>	PHI Clock Rise to PHI Rise	1.6	4.6
T <sub>2</sub>	PHI Clock Fall to PHI Fall	1.8	4.3

# Packaging

Figure 72 illustrates the 144-pin LQFP (low-profile quad flat pack) package for the eZ80F91 device.

www.DataSheet4U.com

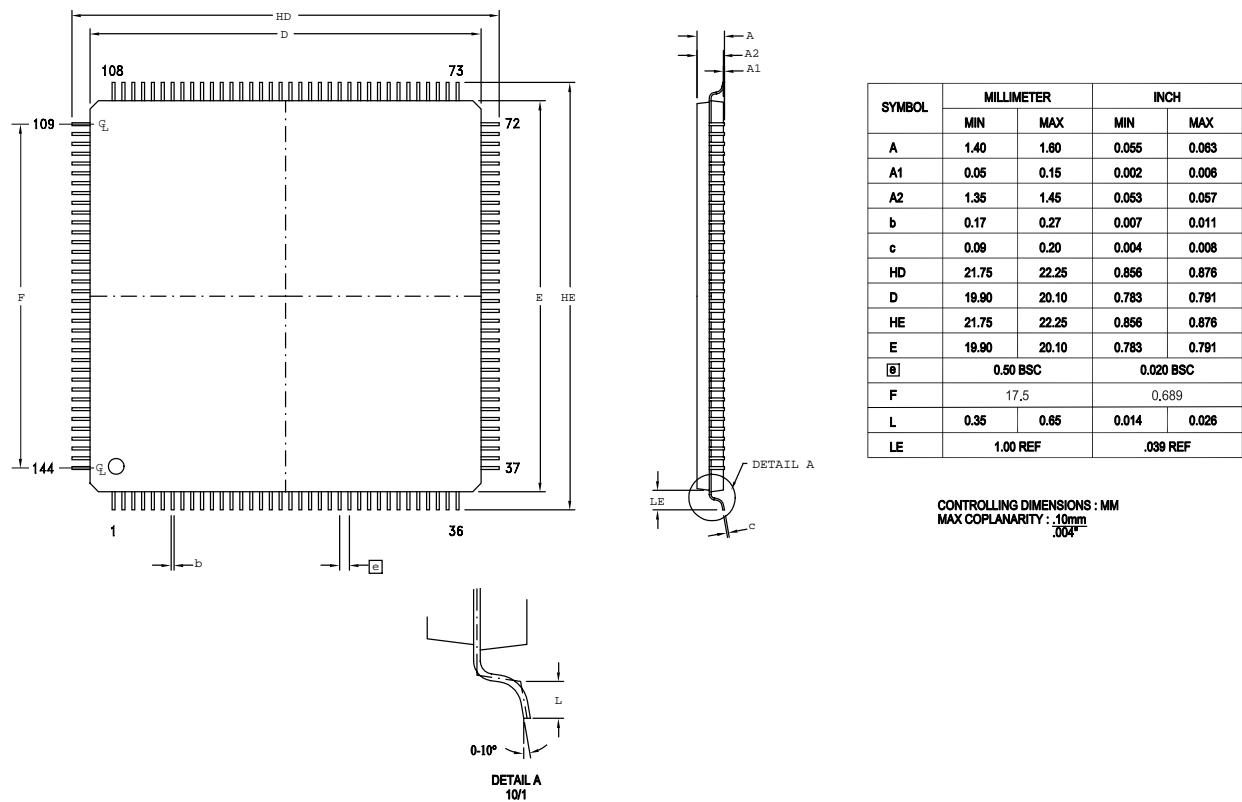

Figure 72. 144-Lead Plastic Low-Profile Quad Flat Package (LQFP)

Figure 73 illustrates the 144-pin BGA (chip array Ball Grid Array) package for the eZ80F91 device.

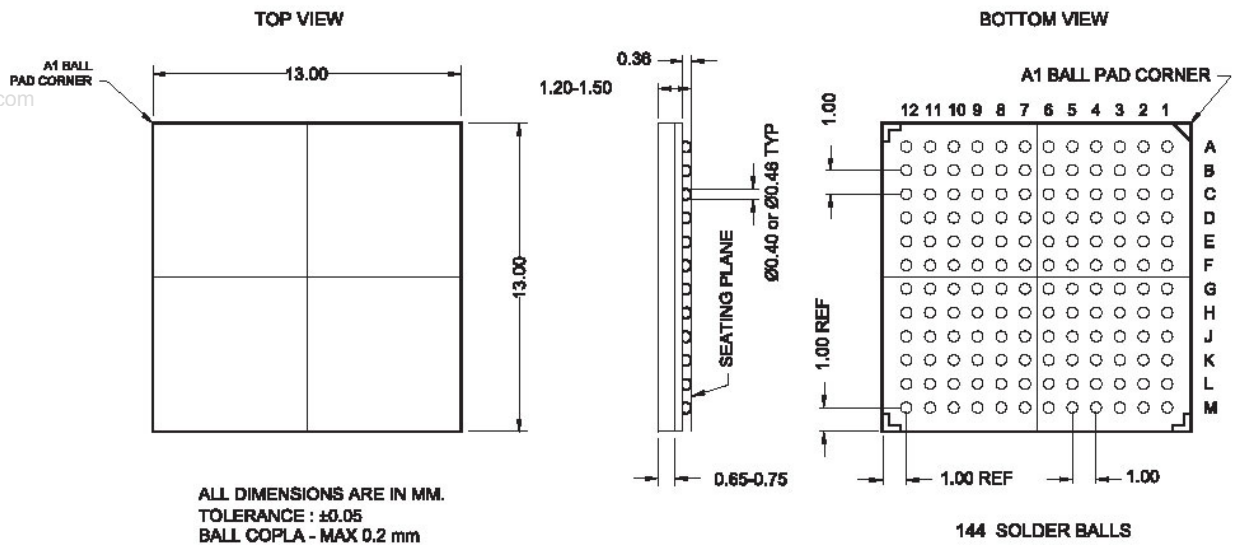

Figure 73. 144-Lead Chip Array Ball Grid Array (BGA)

## Ordering Information

Table 243 provides a part name, a product specification index code, and a brief description of each part.

Table 243. Ordering Information

Part	PSI	Description
eZ80F91	eZ80F91AZ050SC	144-pin LQFP, 256KB Flash memory, 8KB SRAM, 50MHz, Standard Temperature.
	eZ80F91AZ050EC	144-pin LQFP, 256KB Flash memory, 8KB SRAM, 50MHz, Extended Temperature.
	eZ80F91NA050SC	144-pin BGA, 256KB Flash memory, 8KB SRAM, 50MHz, Standard Temperature.
	eZ80F91NA050EC	144-pin BGA, 256KB Flash memory, 8KB SRAM, 50MHz, Extended Temperature.
eZ80F91 Development Kit	eZ80F910200ZCO	Complete Development Kit.

Navigate your browser to ZiLOG's website to order the [eZ80F91](#) microcontroller. Or, contact your local [ZiLOG Sales Office](#). ZiLOG provides additional assistance on its [Customer Service](#) page, and is also here to help with [Technical Support](#) issues.

For ZiLOG's valuable [development tools](#) and downloadable [software](#), visit the [ZiLOG website](#).

### Part Number Description

ZiLOG part numbers consist of a number of components, as indicated in the following examples:

ZiLOG Base Products	
eZ80	ZiLOG eZ80 <sup>®</sup> CPU
F91	Product Number
AZ	Package
050	Speed
S or E	Temperature
C	Environmental Flow



Package	AZ = LQFP (also called the VQFP)
Speed	050 = 50 MHz
Standard Temperature	S = 0°C to +70°C
Extended Temperature	E = -40°C to +105°C
Environmental Flow	C = Plastic Standard

Example: Part number eZ80F91AZ050SC is an eZ80F91 product in a LQFP package, operating with a 50-MHz external clock frequency over a 0°C to +70°C temperature range and built using the Plastic Standard environmental flow.

## Precharacterization Product

The product represented by this document is newly introduced and ZiLOG has not completed the full characterization of the product. The document states what ZiLOG knows about this product at this time, but additional features or nonconformance with some aspects of the document might be found, either by ZiLOG or its customers in the course of further application and characterization work. In addition, ZiLOG cautions that delivery might be uncertain at times, due to start-up yield issues.

ZiLOG, Inc.  
532 Race Street  
San Jose, CA  
95126-3432  
USA  
Telephone (408) 558-8500  
FAX 408 558-8300  
Internet: [www.zilog.com](http://www.zilog.com)

# Document Information

## Document Number Description

The Document Control Number that appears in the footer on each page of this document contains unique identifying attributes, as indicated in the following table:

PS	Product Specification
0192	Unique Document Number
09	Revision Number
0504	Month and Year Published

## Change Log

Rev	Date	Purpose	By
01	12/02	Original issue	J. Eversmann, B. Metzler, R. Beebe
02	01/03	Minor content changes	B. Metzler, R. Beebe
03	02/03	Minor content changes	P. Clark, R. Beebe
04	02/03	Minor content changes	R. Beebe
05	03/03	Modified INT_P0:5	B. Metzler, R. Beebe
06	06/03	Minor modifications	B. Metzler, R. Beebe
07	07/03	Minor modifications	C. Bender, R. Beebe
08	10/03	Added BGA info	C. Bender, R. Beebe
09	05/04	Minor content changes	R. Xue, C. Bender, B. Metzler, R. Beebe



# Index

## Numerics

100-pin LQFP package 4, 5  
16-bit clock divisor value 189, 215  
16-bit divisor count 189, 215  
32 KHz Real-Time Clock Crystal Oscillator  
Operation 343

## A

AAK—see I<sup>2</sup>C Acknowledge  
Absolute Maximum Ratings 345  
AC Characteristics 348  
ACK—see Acknowledge  
Acknowledge 221, 225–229, 232, 236–237  
I<sup>2</sup>C 221  
ADDR0 6  
ADDR1 6  
ADDR2 6  
ADDR3 6  
ADDR4 7  
ADDR5 7  
ADDR6 7  
ADDR7 7  
ADDR8 8  
ADDR9 8  
ADDR10 8  
ADDR11 8  
ADDR12 9  
ADDR13 9  
ADDR14 9  
ADDR15 9  
ADDR16 10  
ADDR17 10  
ADDR18 10  
ADDR19 10  
ADDR20 11  
ADDR21 11  
ADDR22 11  
ADDR23 11

address bus 6–11, 66, 76, 78–79, 82–83, 86,  
89–90, 93–94, 168, 293–294, 303, 309  
24-bit 35  
Addressing, I<sup>2</sup>C 231  
alarm bit flag 167, 181  
alarm condition 167–168, 181  
AND/OR Gating of the PWM Outputs 153–154  
Arbiter, EMAC 242  
Arbitration, I<sup>2</sup>C 223  
Architectural Overview 1  
asynchronous communications protocol 183–  
184  
asynchronous serial data 17, 20–21

## B

Basic Timer Operation 128  
Basic Timer Register Set 136  
Baud Rate Generator 188  
Functional Description 213  
BCD—see Binary-Coded-Decimal Operation  
binary operation 166  
Binary-Coded-Decimal Operation 166, 168–  
179, 181  
bit generation 183–184  
Block Diagram 2  
Boot Block 33, 105, 115, 117  
Boundary Scan Cell Functionality 314  
Boundary Scan Instructions 319  
Boundary-Scan Architecture 311  
break detection 183, 193  
Break Point Halting 132  
break point trigger functions 311  
BRG Control Registers 189  
bus acknowledge 15, 78, 98, 293–294, 302–  
303, 309, 358  
cycle 6–9, 11, 14–15, 78, 98–100, 102  
Bus Arbiter 98  
Bus Arbitration Overview 219  
Bus Clock Speed, I<sup>2</sup>C 239



Bus Mode Controller 78  
 bus mode state 79–80, 83  
 bus modes 78–79, 92, 96  
     Switching Between 92  
 bus request 15, 78, 98, 293, 302, 309  
 Bus Requests During ZDI Debug Mode 293  
 bus timing 78  
 BUSACK—see bus acknowledge  
 BUSREQ—see bus request  
 Byte Format, I<sup>2</sup>C 221

## C

C source-level debugging 286  
 capture flag 134  
 carrier sense 255, 259–260  
     Window Referencing 260  
     MII 30, 259  
 Chain Sequence and Length, JTAG Boundary Scan 314  
 Change Log 363  
 Characteristics, Electrical  
 Charge Pump 320, 325  
     PLL 321  
 Chip Select Registers 93  
 Chip Select x Bus Mode Control Register 96  
 Chip Select x Control Register 95  
 Chip Select x Lower Bound Register 93  
 Chip Select x Upper Bound Register 94  
 Chip Select/Wait State Generator block 6–8, 10–11  
 Chip Selects and Wait States 73  
 Chip Selects During Bus Request/Bus Acknowledge Cycles 78  
 Clear To Send 18, 21, 199, 202  
     Delta Status Change Of 202  
 CLK\_MUX 325  
 clock divisor value, 16-bit 189, 215  
 clock initialization circuitry 312  
 Clock Peripheral Power-Down Registers 55  
 Clock Phase 210–212, 216  
 Clock Polarity 211–212, 216  
 Clock Synchronization for Handshake 224  
 Clock Synchronization, I<sup>2</sup>C 222

Clocking Overview 219  
 COL—see Collision Detect, MII  
 Collision Detect, MII 30  
 Complex triggers 311  
 CONTINUOUS mode 127, 130–132, 139, 143–144  
 Control Transfers, UART 187  
 CPHA—see Clock Phase  
 CPOL—see Clock Polarity  
 CRC—see cyclic redundancy check 246–247, 251–252, 264  
 CRS—see Carrier Sense, MII  
 CS0 11, 73–76  
 CS1 12, 73–76  
 CS2 12, 73, 75–76  
 CS3 12, 73, 75–76  
 CTS—see Clear To Send  
 CTS0 18, 206  
 CTS1 21  
 Customer Feedback Form 379  
 cycle termination signal 89–90

## D

data bus 12, 78–79, 81–83, 86, 90, 96, 168, 293–294, 303, 309  
 Data Carrier Detect 19, 22, 199, 202  
     Delta Status Change Of 202  
 Data Set Ready 19, 22, 199, 202  
     Delta Status Change Of 202  
 Data Terminal Ready 18, 22, 199, 202  
 Data Transfer Procedure with SPI configured as a Slave 214  
 Data Transfer Procedure with SPI Configured as the Master 214  
 data transfer, SPI 217  
 Data Transfers, UART 187  
 Data Validity, I<sup>2</sup>C 220  
 DATA0 12  
 DATA1 12  
 DATA2 12  
 DATA3 12  
 DATA4 13  
 DATA5 13





DATA6 13  
DATA7 13  
DC Characteristics 346  
DCD—see Data Carrier Detect  
DCD0 19, 206  
DCD1 22  
DCTS—see Clear To Send, Delta Status  
Change Of  
DDCD—see Data Carrier Detect, Delta Status  
Change Of  
DDSR—see Data Set Ready, Delta Status  
Change Of  
Divider, PLL 321  
divisor count 215  
16-bit 189  
Document Information 363  
Document Number Description 363  
DSR—see Data Set Ready  
DSR0 19, 206  
DSR1 22  
DTACK—see cycle termination signal  
DTR—see Data Terminal Ready  
DTR0 18, 206  
DTR1 22

## E

EC0 23, 133, 136, 138  
EC1 30, 133, 135, 138  
edge-selectable interrupts 62  
Edge-Triggered Interrupts 60, 62  
Electrical Characteristics 345  
EMAC—see Ethernet Media Access Controller  
EMACMII module 240  
Enabling and Disabling the WDT 123  
encoder/decoder 204–205, 207–208  
signal pins 206  
IrDA 56  
endec—see encoder/decoder  
ENDEC Mode 254, 258  
Erasing Flash Memory 109  
Ethernet Media Access Controller 240  
Address Filter Register 263

Boundary Pointer Register—Low and High  
Bytes 271  
Boundary Pointer Register—Upper Byte  
272  
Buffer Size Register 274  
Configuration Register 1 251  
Configuration Register 2 253  
Configuration Register 3 254  
Configuration Register 4 255  
FIFO Data Register—Low and High Bytes  
284  
FIFO Flags Register 285  
Functional Description 241  
functions 240  
Hash Table Register 264  
Interpacket Gap 258  
Interpacket Gap Register 259  
Interrupt Enable Register 275  
Interrupt Status Register 277  
Interrupts 244  
Maximum Frame Length Register—Low  
and High Bytes 261  
memory 241, 242  
MII Management Register 265  
MII Status Register 279  
Non-Back-To-Back IPG Register—Part 1  
260  
Non-Back-To-Back IPG Register—Part 2  
261  
PHY Address Register 267  
PHY Configuration Data Register—High  
Byte 267  
PHY Configuration Data Register—Low  
Byte 266  
PHY Read Status Data Register—Low and  
High Bytes 278  
PHY Unit Select Address Register 268  
RAM 101–104  
Receive Blocks Left Register—Low and  
High Bytes 282  
Receive High Boundary Pointer Register—  
Low and High Bytes 272  
Receive Read Pointer Register—Low and  
High Bytes 273



Receive Write Pointer Register—High Byte 281  
 Receive Write Pointer Register—Low Byte 280  
 Receiver Interrupts 244  
 Registers 249  
 Reset Control Register 269  
 Shared Memory Organization 245  
 Station Address Register 256  
 sublayer module 240  
 System Interrupts 244  
 Test Register 249  
 Transmit Lower Boundary Pointer Register—Low and High Bytes 270  
 Transmit Pause Timer Value Register—Low and High Bytes 257  
 Transmit Polling Timer Register 268  
 Transmit Read Pointer Register—High Byte 282  
 Transmit Read Pointer Register—Low Byte 281  
 Transmitter Interrupts 244  
 event count input 138  
 event count mode 134  
 event counter 131, 133  
 External Bus Acknowledge Timing 358  
 external bus master 98–99  
 external bus request 78, 289, 293  
 External I/O Read Timing 352  
 External I/O Write Timing 353  
 External Memory Read Timing 349  
 External Memory Write Timing 350  
 external pull-down resistor 59  
 External Reset Input and Indicator 51  
 External System Clock Driver (PHI) Timing 358  
 eZ80 Bus Mode 79, 96  
 eZ80 CPU 14, 77–78, 82, 89, 204, 296, 311  
   Core 50  
   Instruction Set 330  
 eZ80 Product ID Low and High Byte Registers 305  
 eZ80 Product ID Revision Register 306  
 eZ80Acclaim!™ Flash Microcontrollers 1, 106  
 eZ80F91 device 4–5, 35, 347

## F

falling edge 152–153, 155, 160  
 FAST mode 219, 239  
 FCS—see frame check sequence  
 Features 1  
 Features, eZ80 CPU Core 50  
 FIFO mode 184, 187  
 Flash Address registers 107–108, 111, 118  
 Flash Address Upper Byte Register 112  
 Flash Column Select Register 120  
 Flash Control Register 110, 113  
 Flash controller 106–108, 114, 116  
   clock 114  
 Flash Data Register 111  
 Flash Frequency Divider Register 114  
 Flash Interrupt Control Register 116  
 Flash Key Register 110  
 Flash Memory 105  
   Arrangement in the eZ80F91 Device 105  
   array 106, 118  
   Overview 106  
 Flash Page Select Register 118  
 Flash Program Control Register 120  
 Flash Row Select Register 119  
 Flash Write/Erase Protection Register 115  
 frame check sequence 247–248, 258  
 framing error 183, 185, 193, 200  
 frequency divider 106, 114  
 full-duplex transmission 212  
 Functional Description, Infrared Encoder/Decoder 204  
 Functional Description, SPI 212

## G

General Purpose Input/Output 58  
   Control Registers 62  
   Interrupts 61  
   modes 59–60  
   Operation 58  
   Port Input Sample Timing 357  
   Port Output Timing 357  
   port pins 51, 58, 63, 357  
 GND—see Ground



GPIO—see General Purpose Input/Output  
Ground 2

## H

HALT instruction 16, 54, 307, 333  
Op-Code Map 335  
HALT Mode 1, 54–55, 299, 307  
HALT\_SLP 16, 307, 314  
handshake 183, 185, 224  
hash table 263

## I

I/O Chip Select Operation 76  
I/O Chip Selects, External 35  
I/O Read 107  
I/O space 6–8, 10–11, 13, 73, 76  
I<sup>2</sup>C Acknowledge 221, 225–226, 228–231, 234–235  
I<sup>2</sup>C bus 219, 222–224  
clock 219  
protocol 220  
I<sup>2</sup>C Clock Control Register 238  
I<sup>2</sup>C control bit 225–226, 228  
I<sup>2</sup>C Control Register 234  
I<sup>2</sup>C Data Register 233  
I<sup>2</sup>C Extended Slave Address Register 232  
I<sup>2</sup>C General Characteristics 219  
I<sup>2</sup>C Interrupt Flag 219, 224, 227, 229–232, 234, 237  
I<sup>2</sup>C Registers 231  
I<sup>2</sup>C Serial Clock 26, 219–221, 238  
I<sup>2</sup>C Serial I/O Interface 219  
I<sup>2</sup>C Slave Address Register 232  
I<sup>2</sup>C Software Reset Register 239  
I<sup>2</sup>C Status Register 236  
IC0 23, 133, 136, 140–141, 144–147, 157, 161  
IC1 24, 133, 136, 140–141, 144, 146, 157, 161  
IC2 25, 133, 136, 140–141, 144–146, 157, 161  
IC3 25, 133, 136, 140–141, 144, 146–147, 157, 161

IEEE 1149.1 specification 313, 319

IEEE 802.3 specification 253–254, 263  
frames 252  
IEEE 802.3, 802.3(u) minimum values 258  
IEEE 802.3/4.2.3.2.1 Carrier Deference 259–260  
IEEE Standard 1149.1 311–312  
IEF1 67–68, 131, 307  
IEF2 67–68  
IFLG—see I<sup>2</sup>C Interrupt Flag  
IM 0, Op Code Map 338  
IM 1, Op Code Map 338  
IM 2, Op Code Map 338  
Information Page Characteristics 110  
Infrared Data Association 204  
Receive Data 17  
specifications 205  
standard 204  
standard baud rates 204  
transceiver 207  
Transmit Data 17  
Infrared Encoder/Decoder 17, 56, 204, 207  
Register 207  
Signal Pins 206  
Input capture mode 133–134, 136, 140  
Input/Output Request 13, 15, 76, 79, 82–83, 86  
Assertion Delay 352, 354  
Deassertion Delay 353–354  
Hold Time 354  
INSTRD—see Instruction Read  
Instruction Read 14  
Instruction Store 4  
0 Registers 303  
Intel Bus Mode 81  
Separate Address and Data Buses 82  
internal pull-up 59  
Internal RC oscillator 122–123, 125  
internal system clock 77  
interpacket gap 247, 258–259, 261  
Interrupt Controller 65  
Interrupt Enable bit 15, 167, 186, 234  
Interrupt Enable Flag 131, 307  
interrupt input 17–19, 21–22, 24–27, 29, 207  
Interrupt Priority 69, 71  
levels 68



Registers 68  
Interrupt request 60–62, 66, 117, 133, 139–140  
    enable 213, 216  
    signals 65  
interrupt service routine 66–68  
    SPI 66  
interrupt sources 157  
interrupt vector 65–66  
    address 67, 68  
    bus 65–68  
    locations 66  
    table 67  
interrupt, higher-priority 71, 194  
interrupt, highest-priority 65–66  
interrupts, edge-selectable 62  
interrupts, level-sensitive 62  
Introduction to On-Chip Instrumentation 311  
Introduction, ZiLOG Debug Interface 286  
IORQ—see Input/Output Request  
IR\_RXD modulation signal 205–208  
IR\_TxD modulation signal 17, 205–207  
IrDA—see Infrared Data Association 204  
IRQ—see interrupt request  
IRQ\_EN—see interrupt request enable  
ISR—see interrupt service routine  
IVECT—see interrupt vector bus

## J

Jitter, Infrared Encoder/Decoder 206  
Joint Test Action Group 313  
    Boundary Scan 313  
    interface 311, 319  
    mode selection 312  
    Test Clock 288, 312–313, 319  
    Test Data In 312–314  
    Test Data Out 312–314  
    Test Mode 16  
    Test Mode Select 312–313  
JTAG—see Joint Test Action Group

## L

least-significant bit 142–143, 145–146, 149, 162, 164, 224–228, 230, 262, 266, 270, 272–273, 278, 280–281  
least-significant byte 66–68, 143, 238, 243, 256, 263  
level-sensitive interrupt modes 60  
level-sensitive interrupts 62, 207  
Level-Triggered Interrupts 61  
Line break detection 183  
line status error 186  
line status interrupt 185, 187–188, 193  
Lock Detect 320, 322  
    sensitivity 325  
    PLL 322  
Loop Filter 320, 322, 329  
    PLL 20, 321  
LOOP Mode 185  
LOOP\_FILT 313  
Loopback Testing, Infrared Encoder/Decoder 207  
low-byte vector 65  
Low-Power Modes 54  
LSB—see least-significant byte  
lsb—see least-significant bit

## M

maskable interrupt 55, 65, 68, 71  
MASS ERASE operation 109–110, 115–116, 118, 120–121  
MASTER mode 211, 219, 230, 234–239  
    Start bit 234  
    Stop bit 234  
    SPI 212  
MASTER RECEIVE Mode 219, 227  
MASTER TRANSMIT Mode 219, 224  
MASTER\_EN bit 213  
Master-In, Slave-Out 25, 210, 212  
Master-Out, Slave-In 26, 210–212  
MAXF—see Maximum Frame Length  
Maximum Frame Length 251, 261  
MBIST—see Memory Built-In Self-Test controllers



MDC—see Media-Independent Interface  
Management Data Clock  
MDIO—see Media-Independent Interface  
Management Data  
Media-Independent Interface 240, 244, 258,  
265, 276–279  
Collision Detect 30  
Management Data 33  
Management Data Clock 33, 266  
Memory and I/O Chip Selects 73  
Memory Built-In Self-Test controllers 104  
Memory Chip Select Example 74  
Memory Chip Select Operation 73  
Memory Chip Select Priority 74  
Memory Read 107  
Memory Request 14  
memory space 73, 76  
Memory Write 109  
Memory, EMAC 241  
MII—see Media-Independent Interface  
MISO—see Master-In, Slave-Out  
Mode fault error flag 210, 213, 217  
modem status 186–188, 194, 198, 202  
interrupt 206  
signal 18–19, 21–22  
MODF—see Mode fault error flag  
Module Reset, UART 187  
MOSI—see Master-Out, Slave-In  
most significant bit 118, 143–144, 146–147,  
150, 163, 165, 221, 262, 270, 279, 281–283,  
292  
most significant byte 67, 144, 243  
Motorola Bus Mode 88  
Motorola-compatible 78  
MPWM\_EN 151, 158  
MREQ—see Memory Request 14–15, 74, 79,  
82–83, 86, 349, 351  
Hold Time 351  
MSB—see most significant byte  
msb—see most significant bit  
Multibyte I/O Write (Row Programming) 108  
multicast address 248, 264  
multicast packet 263, 264  
multimaster conflict 213, 217

Multi-PWM Control Registers 158  
Multi-PWM Mode 150  
Multi-PWM Power-Trip Mode 157  
MUX/CLK Sync 320  
PLL 321

## N

NACK—see Not Acknowledge  
New Instructions, eZ80 CPU Core 50  
NMI—see Nonmaskable Interrupt  
NMI\_flag bit 124  
NMI\_OUT bit 124  
Nonmaskable Interrupt 15, 50, 55, 65, 122,  
124, 333  
nonoverlapping delay, PWM 153, 156  
Not Acknowledge 221, 225–226, 228–229,  
235, 237

## O

OC0 27, 133, 135, 140–141, 148–150  
OC1 27, 133, 135, 140–141  
OC2 28, 133, 135, 140–141  
OC3 28, 133, 135, 139, 141, 149–150  
OCI—see On-Chip Instrumentation  
On-Chip Instrumentation 311  
Activation 312  
clock pin 312  
Interface 312  
Introduction to 311  
On-Chip Oscillators 342  
on-chip pull-up 346  
on-chip RAM 73, 101–102  
Op Code maps 335  
Open source I/O 59  
open-drain I/O 59  
open-drain mode 59  
open-drain output 59, 219  
open-source mode 59  
open-source output 17–19, 21–23, 25–27, 29,  
59  
Operating Modes, I<sup>2</sup>C 224  
Operation of the eZ80F91 Device during ZDI



Break Points 293  
Ordering Information 361  
OUTPUT COMPARE mode 133, 134, 137,  
139, 148  
overrun condition, receiver 186  
overrun error 183, 185, 193, 201  
Overview, Low-Power Modes 54  
Overview, Phase-Locked Loop 320

## P

PA7 155  
Packaging 359  
Page Erase operation 109, 118, 120, 121  
PAIR\_EN 158–159  
parity error 185, 196, 201  
Part Number Description 361  
PB0 23  
PB1 24  
PB2 24  
PB3 24  
PB4 25  
PB5 25  
PB6 25  
PB7 26  
PC0 20, 27  
PC1 21, 27  
PC2 21, 28  
PC3 21, 28  
PC4 22, 29  
PC5 22, 29  
PC6 22, 30  
PC7 23, 30  
PD0 17, 207  
PD1 17, 207  
PD2 18, 207  
PD3 18  
PD4 18  
PD5 19  
PD6 19  
PD7 19, 207  
Phase Frequency Detector 320  
PLL 321  
Phase-Locked Loop 320

PHI—see system clock output  
PHY—see Physical Layer, OSI Model  
MII 240, 265  
Physical Layer, OSI Model 6, 30–31, 32, 37–  
38, 244, 248, 266–267, 277–279  
Pin Characteristics 6  
Pin Coverage, JTAG Boundary Scan 313  
Pin Description 4  
PLL Characteristics 327  
PLL Control Register 0 325  
PLL Control Register 1 326  
PLL Divider Control Register—Low and High  
Bytes 323  
PLL Loop Filter 20  
PLL Normal Operation 322  
PLL Registers 323  
PLL\_V<sub>DD</sub> 323  
PLL\_V<sub>SS</sub> 323  
Poll Mode Transfers 188  
POP, Op Code Map 335, 337, 339  
POR—see Power-On Reset  
Port A 27, 28, 29, 56, 58, 66, 70, 71, 150  
Port x Alternate Register 1 63  
Port x Alternate Register 2 64  
Port x Data Direction Registers 63  
Port x Data Registers 62  
Potential Hazards of Enabling Bus Requests  
During Debug Mode 294  
Power connections 2  
Power-On Reset  
Power Requirement to the Phase-Locked Loop  
Function 323  
Power-On Reset 51–52, 347  
and VBO Electrical Characteristics 347  
and VBO analog RESET duration 347  
and VBO DC current consumption 347  
and VBO Hysteresis 347  
voltage threshold 52, 347  
Power-Trip Mode, Multi-PWM 157–158  
Precharacterization Product 362  
Primary Crystal Oscillator Operation 342  
Program Counter 51, 54–55, 67, 105, 304–  
305, 309  
Program Counter, Starting 68





Programmable Reload Timers 127  
 Programming Flash Memory 107  
 PROMISCUOUS Mode 263  
 PT\_EN 158  
 pull-up resistor, external 59, 219  
 Pulse-Width Modulation  
     Control Register 1 158  
     Control Register 2 159  
     Control Register 3 161  
     delay feature 156  
     edge transition values 153–154  
     Falling Edge—High Byte 165  
     Falling Edge—Low Byte 164  
     generator 150–154, 158  
     generators 151  
     Master Mode 153  
     mode 127, 133, 137, 140  
     mode, Multi- 150–151, 153–154, 158  
     nonoverlapping delay 153  
     nonoverlapping delay time 156  
     Nonoverlapping Output Pair Delays 155  
     output pairs 153  
     outputs 154–155, 157  
     Outputs, AND/OR Gating 153–154  
     outputs, inverted 152  
     pairs 154  
     power-trip state 157  
     Rising Edge—High Byte 163  
     Rising Edge—Low Byte 162  
     signals 150  
     trip levels 161  
     waveform 154  
 PUSH, Op Code Map 335, 337, 339  
 PWM—see Pulse-Width Modulation  
 PWM0 155  
 PWM1 27, 29, 133, 135, 152, 154  
 PWM1 falling edge end-of-count 153, 156  
 PWM1 rising edge end-of-count 153, 156  
 PWM1\_EN 158  
 PWM1FH 153  
 PWM1RH 163, 165  
 PWM1RL 162–165  
 PWM2 28, 30, 133, 135, 152  
 PWM2 falling edge end-of-count 153

PWM2 rising edge end-of-count 153  
 PWM2\_EN 158  
 PWM2RH 153  
 PWM3 28, 30, 133, 135, 152  
 PWM3\_EN 158  
 PWMCNTRL1 151  
 PWMCNTRL2 153  
 PWMCNTRL3 157

## Q

qualified multicast messages 263

## R

RAM—see Random Access Memory  
 Random Access Memory 101  
     Address Upper Byte Register 103  
     Control Register 102  
 RD—see Read instruction  
 Read instruction 13–14, 74, 76, 79, 82–83, 86  
     Assertion Delay 350, 353  
     Deassertion Delay 350, 353  
 Reading Flash Memory 106  
 Reading the Current Count Value 128  
 Real-Time Clock 51, 54, 166–168, 180  
     Alarm 54, 167  
     Alarm Control Register 180  
     Alarm Day-of-the-Week Register 179  
     Alarm Hours Register 178  
     Alarm Minutes Register 177  
     Alarm Seconds Register 176  
     Battery Backup 167  
     Century Register 175  
     Control Register 181  
     Day-of-the-Month Register 172  
     Day-of-the-Week Register 171  
     Hours Register 170  
     Minutes Register 169  
     Month Register 173  
     Oscillator and Source Selection 167  
     Overview 166  
     Recommended Operation 167  
     Registers 168

Seconds Register 168  
 signal 134  
 source 122, 125, 131  
 Year Register 174  
 Receive, Infrared Encoder/Decoder 205  
 Recommended Usage of the Baud Rate  
 Generator 189  
 Register Map 35  
 Register Set for Capture in Timer 1 136  
 Register Set for Capture/Compare/PWM in  
 Timer 3 137  
 Request To Send 18, 21, 199, 202, 206  
 RESET 14, 51–52, 54–55, 59, 73, 101–102,  
 113, 115, 122–124, 168, 171–181, 189, 207,  
 214–215, 297, 299, 312, 314, 347  
 Reset controller 51–52  
 RESET event 51, 58  
 RESET mode timer 51–52  
 Reset Operation 51  
 RESET Or NMI Generation 124  
 Reset States 74  
 RESET\_OUT 314  
 Resetting the I<sup>2</sup>C Registers 231  
 RI—see Ring Indicator  
 RI0 19, 206  
 RI1 23, 60  
 Ring Indicator 19, 23, 185, 199, 202  
 Trailing Edge of 202  
 rising edge 152–153, 155, 160  
 RST\_FLAG bit 124  
 RTC Oscillator Input 134  
 RTC Supply Voltage 346  
 RTC\_V<sub>DD</sub> 16  
 RTC\_X<sub>IN</sub> 15  
 RTC\_X<sub>OUT</sub> 15, 167  
 RTS—see Request To Send  
 RTS0 18  
 RTS1 21  
 Rx\_CLK 32  
 Rx\_DV 32  
 Rx\_ER 32  
 Rx\_D0 17, 32  
 Rx\_D1 21, 32  
 Rx\_D2 32

RxD3 33  
 RxDMA 243

## S

Schmitt Trigger 14–15  
 Input 14–16, 20, 22–23, 25, 33  
 input buffers 58  
 SCK—see SPI Serial Clock  
 SCL—see I<sup>2</sup>C Serial Clock  
 SCL line 222, 224  
 SCLK—see System Clock  
 SDA 26, 219, 220, 221, 231  
 SDA line 223  
 see system reset 13  
 serial bus, SPI 217, 218  
 Serial Clock 219  
 Serial Clock, I<sup>2</sup>C 26, 219–221, 238  
 Serial Clock, SPI 24, 210  
 Serial Data 210, 219  
 Serial Data, I<sup>2</sup>C 26  
 Serial Peripheral Interface 1, 56, 66, 70, 209–  
 210, 212  
 Baud Rate Generator 213  
 Baud Rate Generator Registers—Low  
 Byte and High Byte 215  
 Control Register 216  
 Data Rate 214  
 Flags 213  
 Functional Description 212  
 interrupt service routine 66  
 master device 25–26, 214  
 MASTER mode 212  
 mode 24  
 Receive Buffer Register 218  
 Registers 214  
 serial bus 217  
 Signals 210  
 slave device 25, 26  
 SLAVE mode 212  
 Status Register 217  
 Status register 213  
 Transmit Shift Register 213–214, 217  
 Setting Timer Duration 128





Shift Left Arithmetic 226, 228, 232, 334  
     Op Code Map 336, 340–341  
 Shift Right Arithmetic 334  
     Op Code Map 336, 340  
 SINGLE PASS Mode 127, 129–130, 139  
 Single-Byte I/O Write 107  
 SLA—see Shift Left Arithmetic  
 SLAVE mode 219, 230, 232, 234, 237  
 SLAVE mode, SPI 212  
 Slave Receive 219, 230  
 Slave Select 24, 210–212, 214, 216  
 Slave Transmit mode 219, 229–230, 235  
 SLEEP Mode 54, 181, 299, 307  
 sleep-mode recovery 181  
     reset 35, 182  
 Software break point instruction 311  
 Specialty Timer Modes 133  
 SPI—see Serial Peripheral Interface  
 SPI Serial Clock 24, 210  
     Flag 212, 217–218,  
     Idle State 211  
     pin 212, 216  
     Receive Edge 211  
     signal 212  
     Transmit Edge 211  
 SPIF—see SPI Flag  
 SRA—see Shift Right Arithmetic  
 SRAM—see Static RAM  
 SS—see Slave Select  
 STA—see MASTER Mode Start bit  
 STANDARD mode 219  
 Standard VHDL Package STD\_1149\_1\_2001  
     314  
 START and STOP Conditions 220  
 START condition 220, 222–224, 226–227,  
     229–237, 239  
     ZDI 288  
 Starting Program Counter 67–68  
 Static RAM 1, 112, 281, 286, 361  
     internal Ethernet 245  
 STOP condition 220–221, 224, 227, 229–231,  
     234–235, 237, 239  
 supply voltage 2, 52, 59, 219, 322, 345–347  
 Switching Between Bus Modes 92

System Clock 51, 54–57, 60–61, 122–123,  
     125, 131, 133, 138, 155, 188, 213, 238–239,  
     242, 266, 320–322, 357  
     Cycle Time 348  
     cycles 14, 76, 79–80, 83, 86–87, 90, 123,  
     128, 312  
     divider 139  
     driver 358  
     Driver Timing, External 358  
     Fall Time 348  
     Frequency 128, 189, 214  
     frequency 107, 109, 113–114, 287  
     High Time 348  
     jitter 134  
     Low Time 348  
     Oscillator Input 20  
     Oscillator Output 20  
     output 26, 57, 315, 358  
     period 312  
     periods 156, 160  
     Rise Time 348  
     rising edge 188, 213  
     source 325  
     Timing, PHI 358  
 system clock, high-frequency 213  
 system clock, internal 77  
 system RESET 51, 167, 169, 170, 191, 249,  
     322

## T

T2 clock 156  
 T2 end-of-count 156  
 T23CLKCN 156  
 TAP—see Test Access Port  
 TCK—see JTAG Test Clock  
 TDI—see JTAG Test Data In  
 TDO—see JTAG Test Data Out  
 TERI—see Ring Indicator, Trailing Edge of  
 Test Access Port 311, 319  
     instruction 319  
     Reset 312–313  
     state register 312  
 Test Mode 312



Time-Out Period Selection 123  
 Timer Control Register 138  
 Timer Data Register—High Byte 142  
 Timer Data Register—Low Byte 142  
 Timer Input Capture Control Register 144  
 Timer Input Capture Value A Register—High Byte 146  
 Timer Input Capture Value A Register—Low Byte 145  
 Timer Input Capture Value B Register—High Byte 147  
 Timer Input Capture Value B Register—Low Byte 146  
 Timer Input Source Selection 131  
 Timer Interrupt Enable Register 139  
 Timer Interrupt Identification Register 141  
 Timer Interrupts 130  
 Timer Output 131  
   Compare Control Register 1 147  
   Compare Control Register 2 148  
   Compare Value Register—High Byte 150  
   Compare Value Register—Low Byte 149  
 Timer Port Pin Allocation 135  
 Timer Registers 136  
 Timer Reload Register—High Byte 144  
 Timer Reload Register—Low Byte 143  
 TMS—see JTAG Test Mode Select  
 TOUT0 29, 135  
 TOUT1 29, 135  
 Trace buffer memory 311  
 Trace history buffer 311  
 Transferring Data 221  
 transmit shift register 184, 192, 196, 200  
 Transmit Shift Register, SPI 212–214, 217–218  
 Transmit, Infrared Encoder/Decoder 205  
 trigger-level detection logic 184  
 TRIGOUT 312, 314  
 tristate 157  
 TRSTn—see Test Access Port Reset  
 Tx\_CLK 31  
 Tx\_EN 31  
 Tx\_ER 31  
 TxD0 17, 31

TxD1 20, 31  
 TxD2 31  
 TxD3 31  
 TxDMA 242

## U

UART—see Universal Asynchronous Receiver/Transmitter  
 Universal Asynchronous Receiver/Transmitter 183  
   Baud Rate Generator Register—Low and High Bytes 189  
   FIFO Control Register 195  
   Functional Description 184  
   Functions 184  
   Interrupt Enable Register 192  
   Interrupt Identification Register 193  
   Interrupts 186  
   Line Control Register 196  
   Line Status Register 200  
   Modem Control 185  
   Modem Control Register 198  
   Modem Status Interrupt 187  
   Modem Status Register 202  
   Receive Buffer Register 192  
   Receiver 185  
   Receiver Interrupts 186  
   Recommended Usage 187  
   Registers 191  
   Scratch Pad Register 203  
   Transmit Holding Register 191  
   Transmitter 184  
   Transmitter Interrupt 186  
 Usage, JTAG Boundary Scan 319

## V

VBO—see Voltage Brown-Out  
 V<sub>CC</sub>—see supply voltage  
 V<sub>CC</sub> ramp rate 347  
 VCO—see Voltage Controlled Oscillator  
 VLAN tagged frame 261  
 Voltage Brown-Out 51–53, 347



pulse reject period 347  
Reset 52  
Voltage Threshold 347  
Voltage Controlled Oscillator 321, 328  
PLL 321  
voltage signal, high 108  
voltage, input 321  
voltage, peak-to-peak 329  
voltage, supply 2, 59, 219, 322, 345, 346

## W

WAIT 1, 14, 83, 86, 89–90, 120  
WAIT Input Signal 77  
WAIT pin, external 79  
Wait State Timing for Read Operations 355  
Wait State Timing for Write Operations 356  
WAIT states 66, 76, 80, 87, 83, 86, 95, 294, 355–356  
Watch-Dog Timer 1, 51, 54, 122–124, 293  
clock source 122–123, 125  
Control Register 35, 124  
Operation 123  
oscillator 124  
Overview 122  
Registers 124  
Reset Register 126  
time-out 51, 54–55, 122–126  
time-out reset 35  
WCOL—see Write Collision  
WDT—see Watch-Dog Timer  
WP—see Write Protect pin  
WR—see Write instruction  
Write Collision 212–213, 217  
SPI 217  
Write instruction 13–14, 74, 76, 79, 83, 86, 351, 354  
Write Protect pin 33, 105, 115, 117

## X

X<sub>IN</sub> input pin 342  
X<sub>OUT</sub> output pin 342

## Z

Z80 Bus Mode 79  
ZCL—see ZiLOG Debug Interface Clock  
ZDA—see ZiLOG Debug Interface Data  
ZDI—see ZiLOG Debug Interface  
ZDI\_BUS\_STAT 294, 296, 309  
ZDI\_BUSACK\_EN 293, 309  
ZDI-Supported Protocol 287  
ZDS II—see ZiLOG Developer Studio II  
ZiLOG Debug Interface 286–287, 311  
Address Match Registers 296  
Block Read 292  
Block Write 291  
Break Control Register 297  
Bus Control Register 302  
Bus Status Register 309  
Clock 288, 291, 297  
lock and Data Conventions 288  
clock pin 288  
Data 288, 297, 312  
data pin 288  
debug control 311  
Master Control Register 299  
Read Memory Register 309  
Read Operations 292  
Read Register Low, High, and Upper 308  
Read/Write Control Register 300  
Read-Only Registers 295  
Register Addressing 290  
Register Definitions 296  
Single-Bit Byte Separator 289  
Single-Byte Read 292  
Single-Byte Write 291  
Start Condition 288  
Status Register 307  
Write Data Registers 300  
Write Memory Register 304  
Write Only Registers 294  
Write Operations 291  
ZiLOG Developer Studio II 286



# Customer Feedback Form

## The eZ80F91 Product Specification

If you experience any problems while operating this product, or if you note any inaccuracies while reading this Product Specification, please copy and complete this form, then mail or fax it to ZiLOG (see *Return Information*, below). We also welcome your suggestions!

### Customer Information

Name	Country
Company	Phone
Address	Fax
City/State/Zip	Email

### Product Information

Serial # or Board Fab #/Rev. #
Software Version
Document Number
Host Computer Description/Type

### Return Information

ZiLOG  
System Test/Customer Support  
532 Race Street  
San Jose, CA 95126  
Phone: (408) 558-8500  
Fax: (408) 558-8536  
Email: [tools@zilog.com](mailto:tools@zilog.com)

### Problem Description or Suggestion

Provide a complete description of the problem or your suggestion. If you are reporting a specific problem, include all steps leading up to the occurrence of the problem. Attach additional pages as necessary.
