

**FEATURES**

**Multiformat video decoder supports NTSC-(J, M, 4.43), PAL-(B/D/G/H/I/M/N), SECAM**  
**Integrates three 54 MHz, Noise Shaped Video<sup>®</sup>, 12-bit ADCs**  
**Clocked from a single 27 MHz crystal**  
**Line-locked clock-compatible (LLC)**  
**Adaptive-Digital-Line-Length-Tracking (ADLLT<sup>™</sup>)**  
**5-line adaptive comb filters**  
**Proprietary architecture for locking to weak, noisy, and unstable video sources such as VCRs and tuners**  
**Subcarrier frequency lock and status information output**  
**Integrated AGC with adaptive peak white mode**  
**Macrovision<sup>®</sup> copy protection detection**  
**CTI (chroma transient improvement)**  
**DNR (digital noise reduction)**  
**Multiple programmable analog input formats:**  
    **CVBS (composite video)**  
    **S-Video (Y/C)**  
    **YPrPb component (VESA, MII, SMPTE, and Betacam)**  
**12 analog video input channels**  
**Automatic NTSC/PAL/SECAM identification**  
**Digital output formats (8-bit/10-bit/16-bit/20-bit):**  
    **ITU-R BT.656 YCrCb 4:2:2 output + HS, VS, and FIELD**  
**0.5 V to 1.6 V analog signal input range**

**GENERAL DESCRIPTION**

The ADV7189 integrated video decoder automatically detects and converts a standard analog baseband television signal compatible with worldwide standards NTSC, PAL, and SECAM into 4:2:2 component video data-compatible with 20-/16-/10-/8-bit CCIR601/CCIR656.

The advanced, highly flexible digital output interface enables performance video decoding and conversion in line-locked clock-based systems. This makes the device ideally suited for a broad range of applications with diverse analog video characteristics, including tape-based sources, broadcast sources, security/surveillance cameras, and professional systems.

The 12-bit accurate A/D conversion provides unmatched professional quality video performance. This allows true 10-bit resolution in the 10-bit output mode.

The 12 analog input channels accept standard Composite, S-Video, YPrPb video signals in an extensive number of combinations. AGC and clamp restore circuitry allow an

**Differential gain: 0.4% typ**  
**Differential phase: 0.4° typ**  
**Programmable video controls:**  
    **Peak-white/hue/brightness/saturation/contrast**  
**Integrated on-chip video timing generator**  
**Free run mode (generates stable video output with no I/P)**  
**VBI decode support for**  
    **Close captioning, WSS, CGMS, EDTV, Gemstar<sup>®</sup> 1x/2x**  
**Power-down mode**  
**2-wire serial MPU interface (I<sup>2</sup>C<sup>®</sup>-compatible)**  
**3.3 V analog, 1.8 V digital core; 3.3 V IO supply**  
**80-lead LQFP Pb-free package**

**APPLICATIONS**

**High end DVD recorders**  
**Video projectors**  
**HDD-based PVRs/DVDRs**  
**LCD TVs**  
**Set-top boxes**  
**Professional video products**  
**AVR receivers**

input video signal peak-to-peak range of 0.5 V to 1.6 V. Alternatively, these can be bypassed for manual settings.

The fixed 54 MHz clocking of the ADCs and datapath for all modes allow very precise, accurate sampling and digital filtering. The line-locked clock output allows the output data rate, timing signals, and output clock signals to be synchronous, asynchronous, or line-locked even with  $\pm 5\%$  line length variation. The output control signals allow glueless interface connections in almost any application. The ADV7189 modes are set up over a 2-wire, serial, bidirectional port (I<sup>2</sup>C-compatible).

The ADV7189 is fabricated in a 3.3 V CMOS process. Its monolithic CMOS construction ensures greater functionality with lower power dissipation.

The ADV7189 is packaged in a small 80-lead LQFP Pb-free package.

**Rev. B**

Information furnished by Analog Devices is believed to be accurate and reliable. However, no responsibility is assumed by Analog Devices for its use, nor for any infringements of patents or other rights of third parties that may result from its use. Specifications subject to change without notice. No license is granted by implication or otherwise under any patent or patent rights of Analog Devices. Trademarks and registered trademarks are the property of their respective owners.

**TABLE OF CONTENTS**

|   |    |   |     |
|---|----|---|-----|
| Introduction .....                                | 4  | Color Controls .....  | 25  |
| Analog Front End .....                            | 4  | Clamp Operation .....   | 27  |
| Standard Definition Processor .....               | 4  | Luma Filter .....   | 28  |
| Functional Block Diagram .....                    | 5  | Chroma Filter .....   | 31  |
| Specifications .....                              | 6  | Gain Operation .....  | 32  |
| Electrical Characteristics .....                  | 6  | Chroma Transient Improvement (CTI) .....                                      | 36  |
| Video Specifications .....                        | 7  | Digital Noise Reduction (DNR) .....   | 37  |
| Timing Specifications .....                       | 8  | Comb Filters .....  | 37  |
| Analog Specifications .....                       | 8  | AV Code Insertion and Controls .....  | 40  |
| Thermal Specifications .....                      | 8  | Synchronization Output Signals .....  | 42  |
| Timing Diagrams .....                             | 9  | Sync Processing .....   | 50  |
| Absolute Maximum Ratings .....                    | 10 | VBI Data Decode .....   | 51  |
| ESD Caution .....                                 | 10 | Pixel Port Configuration .....  | 62  |
| Pin Configuration and Function Descriptions ..... | 11 | MPU Port Description .....  | 63  |
| Analog Front End .....                            | 13 | Register Accesses .....   | 64  |
| Analog Input Muxing .....                         | 13 | Register Programming .....  | 64  |
| Global Control Registers .....                    | 16 | I <sup>2</sup> C Sequencer .....  | 64  |
| Power-Save Modes .....                            | 16 | I <sup>2</sup> C Control Register Map .....                                   | 65  |
| Reset Control .....                               | 16 | I <sup>2</sup> C Register Map Details .....                                   | 68  |
| Global Pin Control .....                          | 17 | I <sup>2</sup> C Programming Examples .....                                   | 95  |
| Global Status Registers .....                     | 19 | Mode 1—CVBS Input (Composite Video on AIN5) .....                             | 95  |
| Identification .....                              | 19 | Mode 2—S-Video Input (Y on AIN1 and C on AIN4) .....                          | 96  |
| Status 1 .....                                    | 19 | Mode 3—YPrPb Input 525i/625i (Y on AIN2, Pr on AIN3,<br>and Pb on AIN6) ..... | 96  |
| Status 2 .....                                    | 20 | Mode 4—CVBS Tuner Input PAL Only on AIN4 .....                                | 97  |
| Status 3 .....                                    | 20 | PCB Layout Recommendations .....  | 98  |
| Standard Definition Processor (SDP) .....         | 21 | XTAL and Load Capacitor Value Selection .....                                 | 99  |
| SD Luma Path .....                                | 21 | Typical Circuit Connection .....  | 100 |
| SD Chroma Path .....                              | 21 | Outline Dimensions .....  | 102 |
| Sync Processing .....                             | 22 | Ordering Guide .....  | 102 |
| VBI Data Recovery .....                           | 22 |   |     |
| General Setup .....                               | 22 |   |     |

**REVISION HISTORY**

**3/05—Rev. A to Rev. B**

Addition to Analog Specifications Section .....8  
 Change to Figure 5 .....11  
 Changes to Table 9 .....14  
 Changes to Table 21 and Table 22 .....18  
 Addition to Clamp Operation Section.....27  
 Change Table 60 .....30  
 Change to Figure 12 .....30  
 Change to Figures 13, 14, 15 .....31  
 Deleted YPM Section and Renumbered Subsequent Tables .....31  
 Change to Figure 16 .....32  
 Change to Luma Gain Section.....33  
 Change to Tables 104 and Table 105 .....43  
 Deleted Table 173 and Renumbered Subsequent Tables.....68  
 Change Table 174 .....70  
 Change Table 183 .....77  
 Changes to Table 194 .....85  
 Change Table 196 .....87  
 Added XTAL and Load Capacitor Value Selection Section .....99  
 Change to Figure 43 .....101

**6/04—Rev. 0 to Rev. A**

Addition to Applications List ..... 1  
 Change to Electrical Characteristics..... 6  
 Changes to Table 3 ..... 8  
 Changes to Table 5 ..... 8  
 Change to Drive Strength Selection (Data) Section .....17  
 Changes to Figure 42 .....103

**5/04—Revision 0: Initial Version**

OBSOLETE

## INTRODUCTION

The ADV7189 is a high quality, single chip, multiformat video decoder that automatically detects and converts PAL, NTSC, and SECAM standards in the form of composite, S-Video, and component video into a digital ITU-R BT.656 format.

The advanced, highly flexible digital output interface enables performance video decoding and conversion in line-locked clock-based systems. This makes the device ideally suited for a broad range of applications with diverse analog video characteristics, including tape-based sources, broadcast sources, security/surveillance cameras, and professional systems.

### ANALOG FRONT END

The ADV7189 analog front end comprises three 12-bit Noise Shaped Video ADCs that digitize the analog video signal before applying it to the standard definition processor. The analog front end employs differential channels to each ADC to ensure high performance in mixed signal applications.

The front end also includes a 12-channel input mux that enables multiple video signals to be applied to the ADV7189. Current and voltage clamps are positioned in front of each ADC to ensure that the video signal remains within the range of the converter. Fine clamping of the video signals is performed downstream by digital fine clamping within the ADV7189. The ADCs are configured to run in 4× oversampling mode.

### STANDARD DEFINITION PROCESSOR

The ADV7189 is capable of decoding a large selection of baseband video signals in composite, S-Video, and component formats. The video standards supported by the ADV7189 include PAL B/D/I/G/H, PAL60, PAL M, PAL N, PAL Nc, NTSC M/J, NTSC 4.43, and SECAM B/D/G/K/L. The ADV7189 can automatically detect the video standard and process it accordingly.

The ADV7189 has a 5-line, superadaptive, 2D comb filter that gives superior chrominance and luminance separation when decoding a composite video signal. This highly adaptive filter automatically adjusts its processing mode according to video standard and signal quality with no user intervention required. Video user controls such as brightness, contrast, saturation, and hue are also available within the ADV7189.

The ADV7189 implements a patented adaptive-digital-line-length-tracking (ADLLT) algorithm to track varying video line lengths from sources such as a VCR. ADLLT enables the ADV7189 to track and decode poor quality video sources such as VCRs, noisy sources from tuner outputs, VCD players, and camcorders. The ADV7189 contains a chroma transient improvement (CTI) processor that sharpens the edge rate of chroma transitions, resulting in sharper vertical transitions.

The ADV7189 can process a variety of VBI data services, such as closed captioning (CC), wide screen signaling (WSS), copy generation management system (CGMS), EDTV, Gemstar 1×/2×, and extended data service (XDS). The ADV7189 is fully Macrovision certified; detection circuitry enables Type I, II, and III protection levels to be identified and reported to the user. The decoder is also fully robust to all Macrovision signal inputs.

FUNCTIONAL BLOCK DIAGRAM

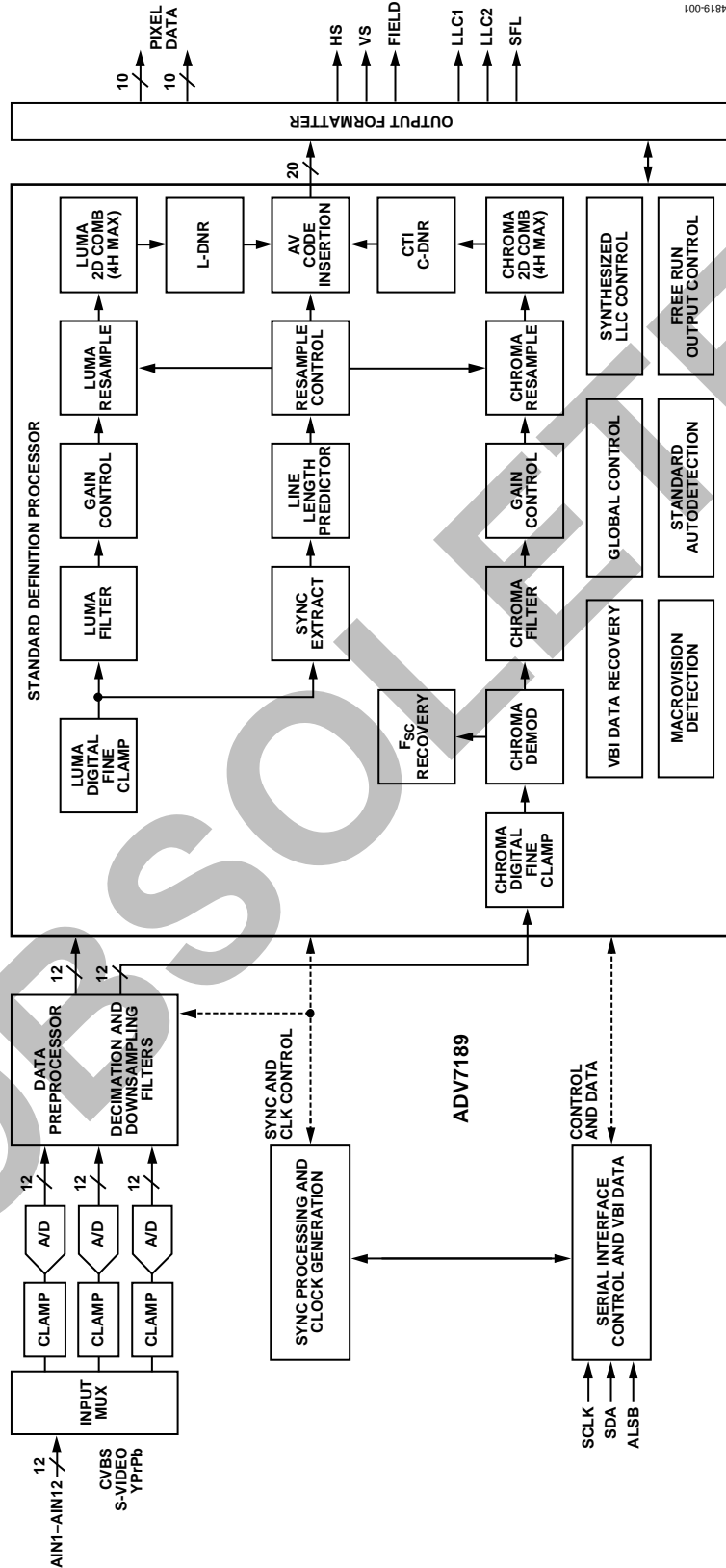

Figure 1.

## SPECIFICATIONS

Temperature range:  $T_{MIN}$  to  $T_{MAX}$ ,  $-20^{\circ}\text{C}$  to  $+70^{\circ}\text{C}$ . The min/max specifications are guaranteed over this range.

### ELECTRICAL CHARACTERISTICS

$A_{VDD} = 3.15\text{ V}$  to  $3.45\text{ V}$ ,  $D_{VDD} = 1.65\text{ V}$  to  $2.0\text{ V}$ ,  $D_{VDDIO} = 3.0\text{ V}$  to  $3.6\text{ V}$ ,  $P_{VDD} = 1.65\text{ V}$  to  $2.0\text{ V}$ ; operating temperature range, unless otherwise noted.

**Table 1.**

| Parameter                             | Symbol       | Test Conditions                                     | Min        | Typ       | Max        | Unit                           |
|---------------------------------------|--------------|---|------------|-----------|------------|--------------------------------|
| <b>STATIC PERFORMANCE</b>             |              |   |            |           |            |                                |
| Resolution (Each ADC)                 | N            |   |            |           | 12         | Bits                           |
| Integral Nonlinearity                 | INL          | BSL at 54 MHz                                       |            | -1.5/+2.5 | $\pm 8$    | LSB                            |
| Differential Nonlinearity             | DNL          | BSL at 54 MHz                                       |            | -0.7/+0.7 | -0.95/+2   | LSB                            |
| <b>DIGITAL INPUTS</b>                 |              |   |            |           |            |                                |
| Input High Voltage                    | $V_{IH}$     |   | 2          |           |            | V                              |
| Input Low Voltage                     | $V_{IL}$     |   |            |           | 0.8        | V                              |
| Input Current                         | $I_{IN}$     | Pins listed in Note 1<br>All other pins             | -50<br>-10 |           | +50<br>+10 | $\mu\text{A}$<br>$\mu\text{A}$ |
| Input Capacitance                     | $C_{IN}$     |   |            |           | 10         | pF                             |
| <b>DIGITAL OUTPUTS</b>                |              |   |            |           |            |                                |
| Output High Voltage                   | $V_{OH}$     | $I_{SOURCE} = 0.4\text{ mA}$                        | 2.4        |           |            | V                              |
| Output Low Voltage                    | $V_{OL}$     | $I_{SINK} = 3.2\text{ mA}$                          |            |           | 0.4        | V                              |
| High Impedance Leakage Current        | $I_{LEAK}$   | Pins listed in Note 2<br>All other pins             |            |           | 50<br>10   | $\mu\text{A}$<br>$\mu\text{A}$ |
| Output Capacitance                    | $C_{OUT}$    |   |            |           | 20         | pF                             |
| <b>POWER REQUIREMENTS<sup>3</sup></b> |              |   |            |           |            |                                |
| Digital Core Power Supply             | $D_{VDD}$    |   | 1.65       | 1.8       | 2          | V                              |
| Digital I/O Power Supply              | $D_{VDDIO}$  |   | 3.0        | 3.3       | 3.6        | V                              |
| PLL Power Supply                      | $P_{VDD}$    |   | 1.65       | 1.8       | 2.0        | V                              |
| Analog Power Supply                   | $A_{VDD}$    |   | 3.15       | 3.3       | 3.45       | V                              |
| Digital Core Supply Current           | $I_{DVDD}$   |   |            | 82        |            | mA                             |
| Digital I/O Supply Current            | $I_{DVDDIO}$ |   |            | 2         |            | mA                             |
| PLL Supply Current                    | $I_{PVDD}$   |   |            | 10.5      |            | mA                             |
| Analog Supply Current                 | $I_{AVDD}$   | CVBS input <sup>4</sup><br>YPrPb input <sup>5</sup> |            | 85<br>180 |            | mA<br>mA                       |
| Power-Down Current                    | $I_{PWRDN}$  |   |            | 1.5       |            | mA                             |
| Power-Up Time                         | $t_{PWRUP}$  |   |            | 20        |            | ms                             |

<sup>1</sup> Pins 36 and 79.

<sup>2</sup> Pins 1, 2, 5, 6, 7, 8, 12, 17, 18, 19, 20, 21, 22, 23, 24, 32, 33, 34, 35, 73, 74, 75, 76, and 80.

<sup>3</sup> Guaranteed by characterization.

<sup>4</sup> ADC1 powered on.

<sup>5</sup> All three ADCs powered on.

**VIDEO SPECIFICATIONS**

Guaranteed by characterization.  $A_{VDD} = 3.15\text{ V to }3.45\text{ V}$ ,  $D_{VDD} = 1.65\text{ V to }2.0\text{ V}$ ,  $D_{VDDIO} = 3.0\text{ V to }3.6\text{ V}$ ,  $P_{VDD} = 1.65\text{ V to }2.0\text{ V}$ ; operating temperature range, unless otherwise noted.

**Table 2.**

| Parameter                       | Symbol | Test Conditions           | Min | Typ  | Max | Unit   |
|---------------------------------|--------|---------------------------|-----|------|-----|--------|
| <b>NONLINEAR SPECIFICATIONS</b> |        |                           |     |      |     |        |
| Differential Phase              | DP     | CVBS I/P, modulate 5-step |     | 0.4  | 0.6 | °      |
| Differential Gain               | DG     | CVBS I/P, modulate 5-step |     | 0.4  | 0.6 | %      |
| Luma Nonlinearity               | LNL    | CVBS I/P, 5-step          |     | 0.4  | 0.7 | %      |
| <b>NOISE SPECIFICATIONS</b>     |        |                           |     |      |     |        |
| SNR Unweighted                  |        | Luma ramp                 | 61  | 63   |     | dB     |
|                                 |        | Luma flat field           | 63  | 65   |     | dB     |
| Analog Front End Crosstalk      |        |                           |     | 60   |     |        |
| <b>LOCK TIME SPECIFICATIONS</b> |        |                           |     |      |     |        |
| Horizontal Lock Range           |        |                           | -5  |      | +5  | %      |
| Vertical Lock Range             |        |                           | 40  |      | 70  | Hz     |
| Fsc Subcarrier Lock Range       |        |                           |     | ±1.3 |     | Hz     |
| Color Lock In Time              |        |                           |     | 60   |     | Lines  |
| Sync Depth Range                |        |                           | 20  |      | 200 | %      |
| Color Burst Range               |        |                           | 5   |      | 200 | %      |
| Vertical Lock Time              |        |                           |     | 2    |     | Fields |
| Autodetection Switch Speed      |        |                           |     | 100  |     | Lines  |
| <b>CHROMA SPECIFICATIONS</b>    |        |                           |     |      |     |        |
| Hue Accuracy                    | HUE    |                           |     | 1    |     | °      |
| Color Saturation Accuracy       | CL_AC  |                           |     | 1    |     | %      |
| Color AGC Range                 |        |                           | 5   |      | 400 | %      |
| Chroma Amplitude Error          |        |                           |     | 0.4  |     | %      |
| Chroma Phase Error              |        |                           |     | 0.3  |     | °      |
| Chroma Luma Intermodulation     |        |                           |     | 0.1  |     | %      |
| <b>LUMA SPECIFICATIONS</b>      |        |                           |     |      |     |        |
| Luma Brightness Accuracy        |        | CVBS, 1 V I/P             |     | 1    |     | %      |
| Luma Contrast Accuracy          |        | CVBS, 1 V I/P             |     | 1    |     | %      |

# ADV7189

## TIMING SPECIFICATIONS

Guaranteed by characterization.  $A_{VDD} = 3.15\text{ V to }3.45\text{ V}$ ,  $D_{VDD} = 1.65\text{ V to }2.0\text{ V}$ ,  $D_{VDDIO} = 3.0\text{ V to }3.6\text{ V}$ ,  $P_{VDD} = 1.65\text{ V to }2.0\text{ V}$ ; operating temperature range, unless otherwise noted.

Table 3.

| Parameter                     | Symbol                          | Test Conditions   | Min   | Typ   | Max   | Unit         |
|-------------------------------|---------------------------------|---|-------|-------|-------|--------------|
| SYSTEM CLOCK AND CRYSTAL      |                                 |   |       |       |       |              |
| Nominal Frequency             |                                 |   |       | 27.00 |       | MHz          |
| Frequency Stability           |                                 |   |       |       | ±50   | ppm          |
| I <sup>2</sup> C PORT         |                                 |   |       |       |       |              |
| SCLK Frequency                |                                 |   |       |       | 400   | kHz          |
| SCLK Min Pulse Width High     | t <sub>1</sub>                  |   | 0.6   |       |       | µs           |
| SCLK Min Pulse Width Low      | t <sub>2</sub>                  |   | 1.3   |       |       | µs           |
| Hold Time (Start Condition)   | t <sub>3</sub>                  |   | 0.6   |       |       | µs           |
| Setup Time (Start Condition)  | t <sub>4</sub>                  |   | 0.6   |       |       | µs           |
| SDA Setup Time                | t <sub>5</sub>                  |   | 100   |       |       | ns           |
| SCLK and SDA Rise Time        | t <sub>6</sub>                  |   |       |       | 300   | ns           |
| SCLK and SDA Fall Time        | t <sub>7</sub>                  |   |       |       | 300   | ns           |
| Setup Time for Stop Condition | t <sub>8</sub>                  |   |       | 0.6   |       | µs           |
| RESET FEATURE                 |                                 |   |       |       |       |              |
| Reset Pulse Width             |                                 |   | 5     |       |       | ms           |
| CLOCK OUTPUTS                 |                                 |   |       |       |       |              |
| LLC1 Mark Space Ratio         | t <sub>9</sub> :t <sub>10</sub> |   | 45:55 |       | 55:45 | % Duty Cycle |
| LLC1 Rising to LLC2 Rising    | t <sub>11</sub>                 |   |       | 0.5   |       | ns           |
| LLC1 Rising to LLC2 Falling   | t <sub>12</sub>                 |   |       | 0.5   |       | ns           |
| DATA and CONTROL OUTPUTS      |                                 |   |       |       |       |              |
| Data Output Transitional Time | t <sub>13</sub>                 | Negative clock edge to start of valid data (t <sub>ACCESS</sub> = t <sub>10</sub> - t <sub>13</sub> ) |       |       | 6     | ns           |
| Data Output Transitional Time | t <sub>14</sub>                 | End of valid data to negative clock edge (t <sub>HOLD</sub> = t <sub>9</sub> + t <sub>14</sub> )      |       |       | 0.6   | ns           |
| Propagation Delay to Hi Z     | t <sub>15</sub>                 |   |       | 6     |       | ns           |
| Max Output Enable Access Time | t <sub>16</sub>                 |   |       | 7     |       | ns           |
| Min Output Enable Access Time | t <sub>17</sub>                 |   |       | 4     |       | ns           |

## ANALOG SPECIFICATIONS

Guaranteed by characterization. At  $A_{VDD} = 3.15\text{ V to }3.45\text{ V}$ ,  $D_{VDD} = 1.65\text{ V to }2.0\text{ V}$ ,  $D_{VDDIO} = 3.0\text{ V to }3.6\text{ V}$ ,  $P_{VDD} = 1.65\text{ V to }2.0\text{ V}$ ; operating temperature range, unless otherwise noted. Recommended analog input video signal range: 0.5 V to 1.6 V, typically 1 V p-p.

Table 4.

| Parameter                  | Symbol | Test Condition      | Min | Typ  | Max | Unit |
|----------------------------|--------|---------------------|-----|------|-----|------|
| CLAMP CIRCUITRY            |        |                     |     |      |     |      |
| External Clamp Capacitor   |        | Clamps switched off |     | 0.1  |     | µF   |
| Input Impedance            |        |                     |     | 10   |     | MΩ   |
| Large Clamp Source Current |        |                     |     | 0.75 |     | mA   |
| Large Clamp Sink Current   |        |                     |     | 0.75 |     | mA   |
| Fine Clamp Source Current  |        |                     |     | 60   |     | µA   |
| Fine Clamp Sink Current    |        |                     |     | 60   |     | µA   |

## THERMAL SPECIFICATIONS

Table 5.

| Parameter  | Symbol          | Test Conditions                     | Min | Typ  | Max | Unit |
|--|-----------------|-------------------------------------|-----|------|-----|------|
| THERMAL CHARACTERISTICS                            |                 |                                     |     |      |     |      |
| Junction-to-Case Thermal Resistance                | θ <sub>JC</sub> | 4-layer PCB with solid ground plane |     | 7.6  |     | °C/W |
| Junction-to-Ambient Thermal Resistance (Still Air) | θ <sub>JA</sub> | 4-layer PCB with solid ground plane |     | 38.1 |     | °C/W |



**TIMING DIAGRAMS**

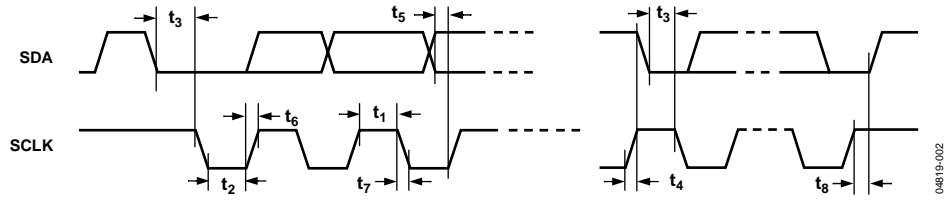

Figure 2. I<sup>2</sup>C Timing

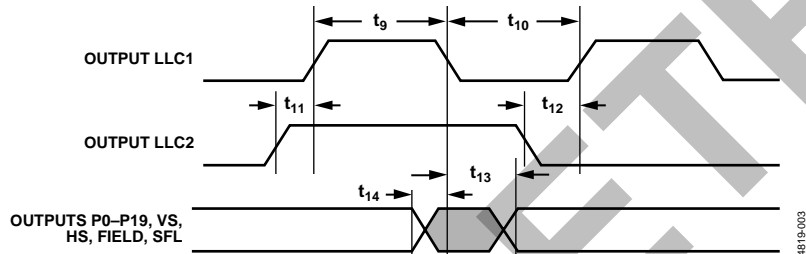

Figure 3. Pixel Port and Control Output Timing

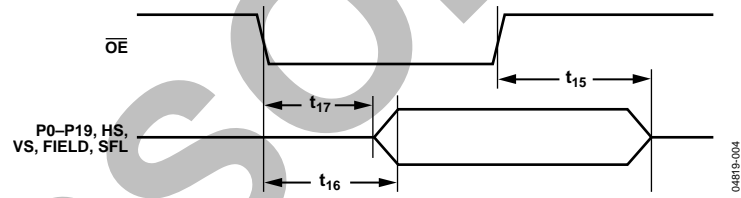

Figure 4.  $\overline{OE}$  Timing

## ABSOLUTE MAXIMUM RATINGS

Table 6.

| Parameter                                    | Rating                            |
|--|-----------------------------------|
| $A_{VDD}$ to GND                             | 4 V                               |
| $A_{VDD}$ to AGND                            | 4 V                               |
| $D_{VDD}$ to DGND                            | 2.2 V                             |
| $P_{VDD}$ to AGND                            | 2.2 V                             |
| $D_{VDDIO}$ to DGND                          | 4 V                               |
| $D_{VDDIO}$ to $A_{VDD}$                     | -0.3 V to +0.3 V                  |
| $P_{VDD}$ to $D_{VDD}$                       | -0.3 V to +0.3 V                  |
| $D_{VDDIO} - P_{VDD}$                        | -0.3 V to +2 V                    |
| $D_{VDDIO} - D_{VDD}$                        | -0.3 V to +2 V                    |
| $A_{VDD} - P_{VDD}$                          | -0.3 V to +2 V                    |
| $A_{VDD} - D_{VDD}$                          | -0.3 V to +2 V                    |
| Digital Inputs Voltage to DGND               | -0.3 V to $D_{VDDIO} + 0.3$ V     |
| Digital Output Voltage to DGND               | -0.3 V to $D_{VDDIO} + 0.3$ V     |
| Analog Inputs to AGND                        | AGND - 0.3 V to $A_{VDD} + 0.3$ V |
| Maximum Junction Temperature<br>( $T_j$ max) | 150°C                             |
| Storage Temperature Range                    | -65°C to +150°C                   |
| Infrared Reflow Soldering (20 sec)           | 260°C                             |

Stresses above those listed under Absolute Maximum Ratings may cause permanent damage to the device. This is a stress rating only; functional operation of the device at these or any other conditions above those indicated in the operational sections of this specification is not implied. Exposure to absolute maximum rating conditions for extended periods may affect device reliability.

### ESD CAUTION

ESD (electrostatic discharge) sensitive device. Electrostatic charges as high as 4000 V readily accumulate on the human body and test equipment and can discharge without detection. Although this product features proprietary ESD protection circuitry, permanent damage may occur on devices subjected to high energy electrostatic discharges. Therefore, proper ESD precautions are recommended to avoid performance degradation or loss of functionality.



# PIN CONFIGURATION AND FUNCTION DESCRIPTIONS

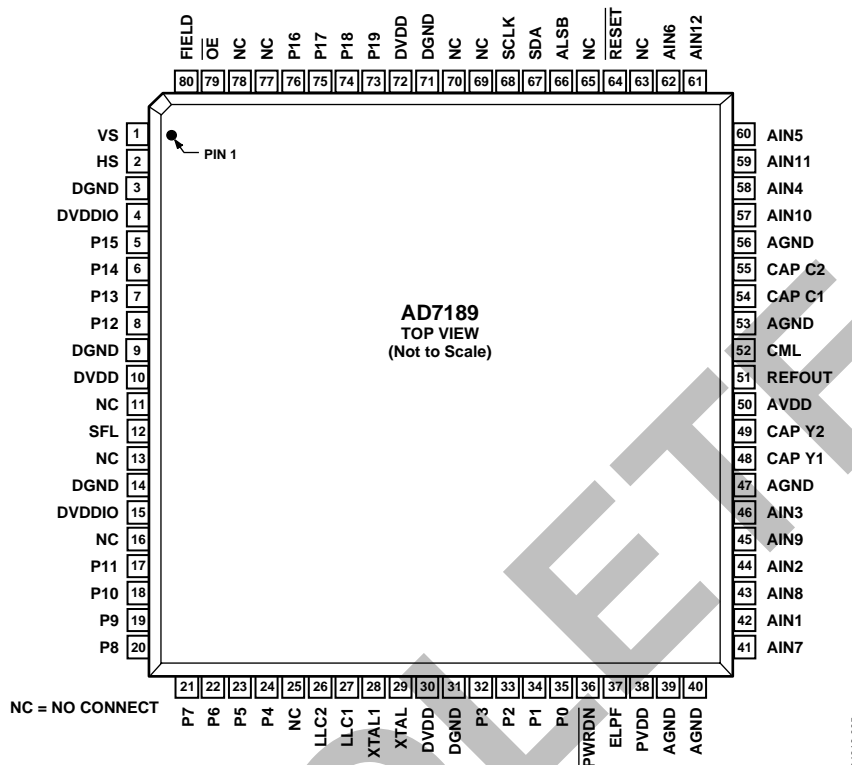

Figure 5. 80-Lead LQFP Pin Configuration

Table 7. Pin Function Descriptions

| Pin No.  | Mnemonic   | Type | Function   |
|--|------------|------|--|
| 3, 9, 14, 31, 71                               | DGND       | G    | Digital Ground.  |
| 39, 40, 47, 53, 56                             | AGND       | G    | Analog Ground.   |
| 4, 15  | DVDDIO     | P    | Digital I/O Supply Voltage (3.3 V).  |
| 10, 30, 72                                     | DVDD       | P    | Digital Core Supply Voltage (1.8 V).   |
| 50   | AVDD       | P    | Analog Supply Voltage (3.3 V).   |
| 38   | PVDD       | P    | PLL Supply Voltage (1.8 V).  |
| 42, 44, 46, 58, 60, 62, 41, 43, 45, 57, 59, 61 | AIN1–AIN12 | I    | Analog Video Input Channels.   |
| 11, 13, 16, 25, 63, 65, 69, 70, 77, 78         | NC         |      | No Connect Pins.   |
| 35–32, 24–17, 8–5, 76–73                       | P0–P19     | O    | Video Pixel Output Port.   |
| 2  | HS         | O    | Horizontal Synchronization Output Signal.  |
| 1  | VS         | O    | Vertical Synchronization Output Signal.  |
| 80   | FIELD      | O    | Field Synchronization Output Signal.   |
| 67   | SDA        | I/O  | I <sup>2</sup> C Port Serial Data Input/Output Pin.  |
| 68   | SCLK       | I    | I <sup>2</sup> C Port Serial Clock Input (Max Clock Rate of 400 kHz).  |
| 66   | ALSB       | I    | This pin selects the I <sup>2</sup> C address for the ADV7189. ALSB set to a Logic 0 sets the address for a write as 0x40; for ALSB set to a logic high, the address selected is 0x42. |
| 64   | RESET      | I    | System Reset Input, Active Low. A minimum low reset pulse width of 5 ms is required to reset the ADV7189 circuitry.  |

# ADV7189

| Pin No. | Mnemonic                  | Type | Function   |
|---------|---------------------------|------|--|
| 27      | LLC1                      | O    | This is a line-locked output clock for the pixel data output by the ADV7189. Nominally 27 MHz, but varies up or down according to video line length.   |
| 26      | LLC2                      | O    | This is a divide-by-2 version of the LLC1 output clock for the pixel data output by the ADV7189. Nominally 13.5 MHz, but varies up or down according to video line length.   |
| 29      | XTAL                      | I    | This is the input pin for the 27 MHz crystal, or can be overdriven by an external 3.3 V, 27 MHz clock oscillator source. In crystal mode, the crystal must be a fundamental crystal.                                     |
| 28      | XTAL1                     | O    | This pin should be connected to the 27 MHz crystal or left as a no connect if an external 3.3 V 27 MHz clock oscillator source is used to clock the ADV7189. In crystal mode, the crystal must be a fundamental crystal. |
| 36      | $\overline{\text{PWRDN}}$ | I    | A logic low on this pin places the ADV7189 in a power-down mode. Refer to the I <sup>2</sup> C Control Register Map section for more options on power-down modes for the ADV7189.  |
| 79      | $\overline{\text{OE}}$    | I    | When set to a logic low, $\overline{\text{OE}}$ enables the pixel output bus, P19–P0 of the ADV7189. A logic high on the $\overline{\text{OE}}$ pin places Pins P19–P0, HS, VS, SFL into a high impedance state.         |
| 37      | ELPF                      | I    | The recommended external loop filter must be connected to this ELPF pin, as shown in Figure 43.  |
| 12      | SFL                       | O    | Subcarrier Frequency Lock. This pin contains a serial output stream that can be used to lock the subcarrier frequency when this decoder is connected to any Analog Devices, Inc. digital video encoder.                  |
| 51      | REFOUT                    | O    | Internal Voltage Reference Output. Refer to Figure 43 for a recommended capacitor network for this pin.  |
| 52      | CML                       | O    | Common-Mode Level for the Internal ADCs. Refer to Figure 43 for a recommended capacitor network for this pin.  |
| 48, 49  | CAPY1, CAPY2              | I    | ADC's Capacitor Network. Refer to Figure 43 for a recommended capacitor network for this pin.  |
| 54, 55  | CAPC1, CAPC2              | I    | ADC's Capacitor Network. Refer to Figure 43 for a recommended capacitor network for this pin.  |

## ANALOG FRONT END

### ANALOG INPUT MUXING

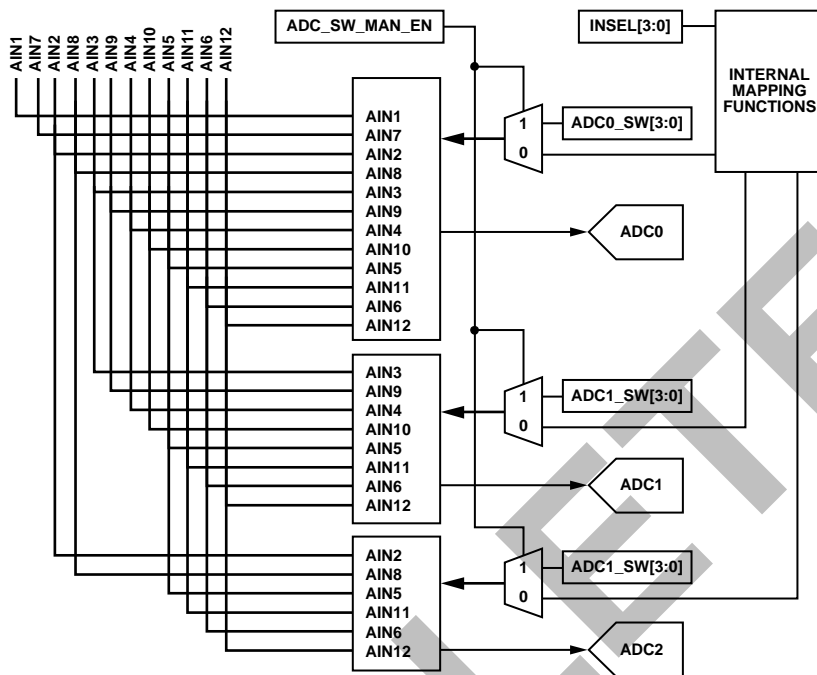

Figure 6. Internal Pin Connections

The ADV7189 has an integrated analog muxing section that allows more than one source of video signal to be connected to the decoder. Figure 6 outlines the overall structure of the input muxing provided in ADV7189.

As seen in Figure 6, the analog input muxes can be controlled in two different ways:

- Control via functional registers (INSEL).  
Using INSEL[3:0] simplifies the setup of the muxes, and minimizes crosstalk between channels by pre-assigning the input channels. This is referred to as ADI recommended input muxing.
- Control via an I<sup>2</sup>C manual override (ADC\_sw\_man\_en, ADC0\_sw, ADC1\_sw, ADC2\_sw).

This is provided for applications with special requirements, for example, number/combinations of signals, which would not be served by the pre-assigned input connections. This is referred to as manual input muxing.

Refer to Figure 7 for an overview of the two methods of controlling the ADV7189's input muxing.

#### ADI Recommended Input Muxing

A maximum of 12 CVBS inputs can be connected and decoded by the ADV7189. As seen from Figure 5, this means the sources have to be connected to adjacent pins on the IC. This calls for a careful design of the PCB layout, for example, ground shielding between all signals routed through tracks that are physically close together.

#### INSEL[3:0] Input Selection, Address 0x00 [3:0]

The INSEL bits allow the user to select an input channel as well as the input format. Depending on the PCB connections, only a subset of the INSEL modes is valid. The INSEL[3:0] does not only switch the analog input muxing, it also configures the standard definition processor core to process CVBS (Comp), S-Video (Y/C), or component (YPbPr) format.

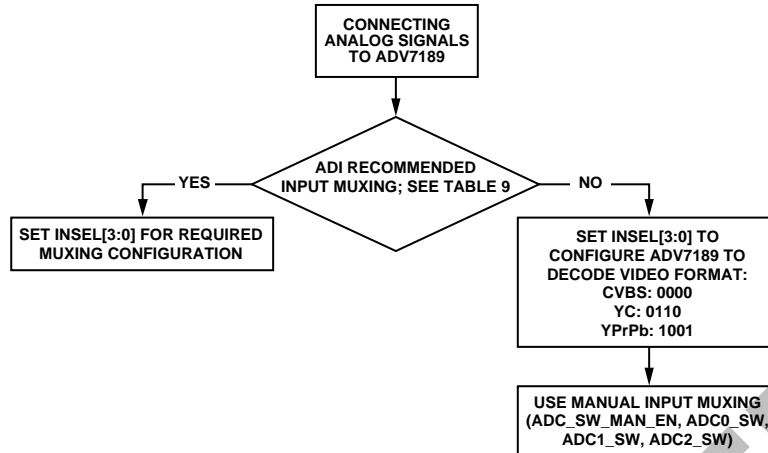

Figure 7. Input Muxing Overview

Table 8. Input Channel Switching Using INSEL[3:0]

| INSEL[3:0]     | Analog Input Pins                     | Video Format |
|----------------|---------------------------------------|--------------|
| 0000 (default) | CVBS1 = AIN1                          | Composite    |
| 0001           | CVBS2 = AIN2                          | Composite    |
| 0010           | CVBS3 = AIN3                          | Composite    |
| 0011           | CVBS4 = AIN4                          | Composite    |
| 0100           | CVBS5 = AIN5                          | Composite    |
| 0101           | CVBS6 = AIN6                          | Composite    |
| 0110           | Y1 = AIN1<br>C1 = AIN4                | YC           |
| 0111           | Y2 = AIN2<br>C2 = AIN5                | YC           |
| 1000           | Y3 = AIN3<br>C3 = AIN6                | YC           |
| 1001           | Y1 = AIN1<br>PR1 = AIN4<br>PB1 = AIN5 | YPrPb        |
| 1010           | Y2 = AIN2<br>PR2 = AIN3<br>PB2 = AIN6 | YPrPb        |
| 1011           | CVBS7 = AIN7                          | Composite    |
| 1100           | CVBS8 = AIN8                          | Composite    |
| 1101           | CVBS9 = AIN9                          | Composite    |
| 1110           | CVBS10 = AIN10                        | Composite    |
| 1111           | CVBS11 = AIN11                        | Composite    |

Table 9. Input Channel Assignments

| Input Channel | Pin No. | ADI Recommended Input Muxing Control INSEL[3:0] |            |            |
|---------------|---------|---|------------|------------|
|               |         | INSEL[3:0]                                      | INSEL[3:0] | INSEL[3:0] |
| AIN7          | 41      | CVBS7   |            |            |
| AIN1          | 42      | CVBS1   | YC1-Y      | YPrPb1-Y   |
| AIN8          | 43      | CVBS8   |            |            |
| AIN2          | 44      | CVBS2   | YC2-Y      | YPrPb2-Y   |
| AIN9          | 45      | CVBS9   |            |            |
| AIN3          | 46      | CVBS3   | YC3-Y      | YPrPb2-Pr  |
| AIN10         | 57      | CVBS10  |            |            |
| AIN4          | 58      | CVBS4   | YC1-C      | YPrPb1-Pr  |
| AIN11         | 59      | CVBS11  |            |            |
| AIN5          | 60      | CVBS5   | YC2-C      | YPrPb1-Pb  |
| AIN12         | 61      | Not Available                                   |            |            |
| AIN6          | 62      | CVBS6   | YC3-C      | YPrPb2-Pb  |

ADI recommended input muxing is designed to minimize crosstalk between signal channels and to obtain the highest level of signal integrity. Table 9 summarizes how the PCB layout should connect analog video signals to the ADV7189.

**Notes**

- It is strongly recommended to connect any unused analog input pins to AGND to act as a shield.
- Inputs AIN7 to AIN11 should be connected to AGND in cases where only six input channels are used. This improves the quality of the sampling due to better isolation between the channels.
- AIN12 is not under the control of INSEL[3:0]. It can only be routed to ADC0/ADC1/ADC2 by manual muxing. See Table 10 for further details.

**Manual Input Muxing**

By accessing a set of manual override muxing registers, the analog input muxes of the ADV7189 can be controlled directly. This is referred to as manual input muxing.

**Notes**

- Manual input muxing overrides other input muxing control bits, for example, INSEL.
- The manual muxing is activated by setting the ADC\_SW\_MAN\_EN bit. It only affects the analog switches in front of the ADCs.

This means if the settings of INSEL and the manual input muxing registers (ADC0/1/2\_sw) contradict each other, the ADC0/ADC1/ADC2\_sw settings apply and INSEL is ignored.

- Manual input muxing only controls the analog input muxes. INSEL[3:0] still has to be set so the follow-on blocks process the video data in the correct format.

This means INSEL must still be used to tell the ADV7189 whether the input signal is of component, YC, or CVBS format.

Restrictions in the channel routing are imposed by the analog signal routing inside the IC; every input pin cannot be routed to each ADC. Refer to Figure 6 for an overview on the routing capabilities inside the chip. The three mux sections can be controlled by the reserved control signal buses ADC0/ADC1/ADC2\_sw[3:0]. Table 10 explains the control words used.

**SETADC\_sw\_man\_en, Manual Input Muxing Enable, Address C4 [7]**

**ADC0\_sw[3:0]**, ADC0 mux configuration, Address 0xC3 [3:0]

**ADC1\_sw[3:0]**, ADC1 mux configuration, Address 0xC3 [7:4]

**ADC2\_sw[3:0]**, ADC2 mux configuration, Address 0xC4 [3:0]

**Table 10. Manual Mux Settings for All ADCs**

| SETADC_sw_man_en = 1 |                    |              |                    |              |                    |
|----------------------|--------------------|--------------|--------------------|--------------|--------------------|
| ADC0_sw[3:0]         | ADC0 Connected to: | ADC1_sw[3:0] | ADC1 Connected to: | ADC2_sw[3:0] | ADC2 Connected to: |
| 0000                 | No Connection      | 0000         | No Connection      | 0000         | No Connection      |
| 0001                 | AIN1               | 0001         | No Connection      | 0001         | No Connection      |
| 0010                 | AIN2               | 0010         | No Connection      | 0010         | AIN2               |
| 0011                 | AIN3               | 0011         | AIN3               | 0011         | No Connection      |
| 0100                 | AIN4               | 0100         | AIN4               | 0100         | No Connection      |
| 0101                 | AIN5               | 0101         | AIN5               | 0101         | AIN5               |
| 0110                 | AIN6               | 0110         | AIN6               | 0110         | AIN6               |
| 0111                 | No Connection      | 0111         | No Connection      | 0111         | No Connection      |
| 1000                 | No Connection      | 1000         | No Connection      | 1000         | No Connection      |
| 1001                 | AIN7               | 1001         | No Connection      | 1001         | No Connection      |
| 1010                 | AIN8               | 1010         | No Connection      | 1010         | AIN8               |
| 1011                 | AIN9               | 1011         | AIN9               | 1011         | No Connection      |
| 1100                 | AIN10              | 1100         | AIN10              | 1100         | No Connection      |
| 1101                 | AIN11              | 1101         | AIN11              | 1101         | AIN11              |
| 1110                 | AIN12              | 1110         | AIN12              | 1110         | AIN12              |
| 1111                 | No Connection      | 1111         | No Connection      | 1111         | No Connection      |

## GLOBAL CONTROL REGISTERS

Register control bits listed in this section affect the whole chip.

### POWER-SAVE MODES

#### Power-Down

##### PDBP, Address 0x0F [2]

There are two ways to shut down the digital core of the ADV7189: a pin ( $\overline{\text{PWRDN}}$ ) and a bit ( $\overline{\text{PWRDN}}$  see below). The PDBP controls which of the two has the higher priority. The default is to give the pin ( $\overline{\text{PWRDN}}$ ) priority. This allows the user to have the ADV7189 powered down by default.

**Table 11. PDBP Function**

| PDBP        | Description  |
|-------------|--|
| 0 (default) | Digital core power controlled by the $\overline{\text{PWRDN}}$ pin (bit is disregarded). |
| 1           | Bit has priority (pin is disregarded).   |

##### PWRDN, Address 0x0F [5]

Setting the PWRDN bit switches the ADV7189 into a chip-wide power-down mode. The power-down stops the clock from entering the digital section of the chip, thereby freezing its operation. No I<sup>2</sup>C bits are lost during power-down. The PWRDN bit also affects the analog blocks and switches them into low current modes. The I<sup>2</sup>C interface itself is unaffected, and remains operational in power-down mode.

The ADV7189 leaves the power-down state if the PWRDN bit is set to 0 (via I<sup>2</sup>C), or if the overall part is reset using the RESET pin.

PDBP must be set to 1 for the PWRDN bit to power down the ADV7189.

**Table 12. PWRDN Function**

| PWRDN       | Description                      |
|-------------|----------------------------------|
| 0 (default) | Chip operational.                |
| 1           | ADV7189 in chip-wide power-down. |

#### ADC Power-Down Control

The ADV7189 contains three 12-bit ADCs (ADC 0, ADC 1, and ADC 2). If required, it is possible to power down each ADC individually.

When should the ADCs be powered down?

- CVBS mode. ADC 1 and ADC 2 should be powered down to save on power consumption.
- S-Video mode. ADC 2 should be powered down to save on power consumption.

##### PWRDN\_ADC\_0, Address 0x3A [3]

**Table 13. PWRDN\_ADC\_0 Function**

| PWRDN_ADC_0 | Description           |
|-------------|-----------------------|
| 0 (default) | ADC normal operation. |
| 1           | Power down ADC 0.     |

##### PWRDN\_ADC\_1, Address 0x3A [2]

**Table 14. PWRDN\_ADC\_1 Function**

| PWRDN_ADC_1 | Description           |
|-------------|-----------------------|
| 0 (default) | ADC normal operation. |
| 1           | Power down ADC 1.     |

##### PWRDN\_ADC\_2, Address 0x3A [1]

**Table 15. PWRDN\_ADC\_2 Function**

| PWRDN_ADC_2 | Description           |
|-------------|-----------------------|
| 0 (default) | ADC normal operation. |
| 1           | Power down ADC 2.     |

## RESET CONTROL

#### Chip Reset (RES), Address 0x0F [7]

Setting this bit, equivalent to controlling the  $\overline{\text{RESET}}$  pin on the ADV7189, issues a full chip reset. All I<sup>2</sup>C registers are reset to their default values. (Some register bits do not have a reset value specified. They keep their last written value. Those bits are marked as having a reset value of x in the register table.) After the reset sequence, the part immediately starts to acquire the incoming video signal.

#### Notes

- After setting the RES bit (or initiating a reset via the pin), the part returns to the default mode of operation with respect to its primary mode of operation. All I<sup>2</sup>C bits are loaded with their default values, making this bit self-clearing.
- Executing a software reset takes approximately 2 ms. However, it is recommended to wait 5 ms before further I<sup>2</sup>C writes are performed.
- The I<sup>2</sup>C master controller receives a no acknowledge condition on the ninth clock cycle when chip reset is implemented. See the MPU Port Description section for a full description.

**Table 16. RES Function**

| RES         | Description           |
|-------------|-----------------------|
| 0 (default) | Normal operation.     |
| 1           | Start reset sequence. |



## GLOBAL PIN CONTROL

### Three-State Output Drivers

#### TOD, Address 0x03 [6]

This bit allows the user to three-state the output drivers of the ADV7189.

Upon setting the TOD bit, the P[19:0], HS, VS, FIELD, and SFL pins are three-stated.

The timing pins (HS/VS/FIELD) can be forced active via the TIM\_OE bit. For more information on three-state control, refer to the following sections:

- Three-State LLC Driver
- Timing Signals Output Enable

The ADV7189 supports three-stating via a dedicated pin. When set high, the  $\overline{OE}$  pin three-states the output drivers for P[19:0], HS, VS, FIELD, and  $\overline{SFL}$ . The output drivers are three-stated if the TOD bit or the  $\overline{OE}$  pin is set high.

**Table 17. TOD Function**

| TOD         | Description                  |
|-------------|------------------------------|
| 0 (default) | Output drivers enabled.      |
| 1           | Output drivers three-stated. |

### Three-State LLC Driver

#### TRI\_LLC, Address 0x0E [6]

This bit allows the output drivers for the LLC1 and LLC2 pins of the ADV7189 to be three-stated. For more information on three-state control, refer to the following sections:

- Three-State Output Drivers
- Timing Signals Output Enable

**Table 18. TRI\_LLC Function**

| TRI_LLC     | Description   |
|-------------|---|
| 0 (default) | LLC pin drivers working according to the DR_STR_C[1:0] setting (pin enabled). |
| 1           | LLC pin drivers three-stated.   |

### Timing Signals Output Enable

#### TIM\_OE, Address 0x04 [3]

The TIM\_OE bit should be regarded as an addition to the TOD bit. Setting it high forces the output drivers for HS, VS, and FIELD into the active (that is, driving) state even if the TOD bit is set. If set to low, the HS, VS, and FIELD pins are three-stated depending on the TOD bit. This functionality is useful if the decoder is to be used as a timing generator only. This may be the case if only the timing signals are to be extracted from an incoming signal, or if the part is in free-run mode where a separate chip can output, for instance, a company logo.

For more information on three-state control, refer to the following sections:

- Three-State Output Drivers
- Three-State LLC Driver

**Table 19. TIM\_OE Function**

| TIM_OE      | Description  |
|-------------|--|
| 0 (default) | HS, VS, FIELD three-stated according to the TOD bit.   |
| 1           | HS, VS, FIELD are forced active all the time. The DR_STR_S[1:0] setting determines drive strength. |

### Drive Strength Selection (Data)

#### DR\_STR[1:0] Address 0x04 [5:4]

For EMC and crosstalk reasons, it may be desirable to strengthen or weaken the drive strength of the output drivers. The DR\_STR[1:0] bits affect the P[19:0] output drivers.

For more information on three-state control, refer to the following sections:

- Drive Strength Selection (Clock)
- Drive Strength Selection (Sync)

**Table 20. DR\_STR Function**

| DR_STR[1:0]  | Description                      |
|--------------|----------------------------------|
| 00           | Low drive strength (1×).         |
| 01 (default) | Medium low drive strength (2×).  |
| 10           | Medium high drive strength (3×). |
| 11           | High drive strength (4×).        |

## Drive Strength Selection (Clock)

DR\_STR\_C[1:0] Address 0x0E [3:2]

The DR\_STR\_C[1:0] bits can be used to select the strength of the clock signal output driver (LLC pin). For more information, refer to the following sections:

- Drive Strength Selection (Sync)
- Drive Strength Selection (Data)

**Table 21. DR\_STR\_C Function**

| DR_STR_C[1:0] | Description                      |
|---------------|----------------------------------|
| 00            | Low drive strength (1×).         |
| 01 (default)  | Medium low drive strength (2×).  |
| 10            | Medium high drive strength (3×). |
| 11            | High drive strength (4×).        |

## Drive Strength Selection (Sync)

DR\_STR\_S[1:0] Address 0x0E [1:0]

The DR\_STR\_S[1:0] bits allow the user to select the strength of the synchronization signals with which HS, VS, and F are driven. For more information, refer to the following sections:

- Drive Strength Selection (Clock)
- Drive Strength Selection (Data)

**Table 22. DR\_STR\_S Function**

| DR_STR_S[1:0] | Description                      |
|---------------|----------------------------------|
| 00            | Low drive strength (1×).         |
| 01 (default)  | Medium low drive strength (2×).  |
| 10            | Medium high drive strength (3×). |
| 11            | High drive strength (4×).        |

## Enable Subcarrier Frequency Lock Pin

EN\_SFL\_PIN Address 0x04 [1]

The EN\_SFL\_PIN bit enables the output of subcarrier lock information (also known as GenLock) from the ADV7189 to an encoder in a decoder-encoder back-to-back arrangement.

**Table 23. EN\_SFL\_PIN Function**

| EN_SFL_PIN  | Description  |
|-------------|--|
| 0 (default) | Subcarrier frequency lock output is disabled.                      |
| 1           | Subcarrier frequency lock information is presented on the SFL pin. |

## Polarity LLC Pin

PCLK Address 0x37 [0]

The polarity of the clock that leaves the ADV7189 via the LLC1 and LLC2 pins can be inverted using the PCLK bit.

Changing the polarity of the LLC clock output may be necessary to meet the setup-and-hold time expectations of follow-on chips.

This bit also inverts the polarity of the LLC2 clock.

**Table 24. PCLK Function**

| PCLK        | Description  |
|-------------|--|
| 0           | Invert LLC output polarity.                              |
| 1 (default) | LLC output polarity normal (as per the Timing Diagrams). |

## GLOBAL STATUS REGISTERS

Four registers provide summary information about the video decoder. The IDENT register allows the user to identify the revision code of the ADV7189. The other three registers contain status bits from the ADV7189.

### IDENTIFICATION

#### IDENT[7:0] Address 0x11 [7:0]

Provides identification of the revision of the ADV7189. Review the list of IDENT code readback values for the various versions shown in Table 25.

**Table 25. IDENT Function**

| IDENT[7:0]   | Description         |
|--------------|---------------------|
| 0x0F or 0x10 | ADV7189-FT          |
| 0x11         | ADV7189 (Version 2) |

### STATUS 1

#### STATUS\_1[7:0] Address 0x10 [7:0]

This read-only register provides information about the internal status of the ADV7189.

See CIL[2:0] Count Into Lock, Address 0x51 [2:0] and COL[2:0] Count Out of Lock, Address 0x51 [5:3] for information on the timing.

**Table 27. STATUS 1 Function**

| STATUS 1 [7:0] | Bit Name    | Description                                   |
|----------------|-------------|---|
| 0              | IN_LOCK     | In lock (right now).                          |
| 1              | LOST_LOCK   | Lost lock (since last read of this register). |
| 2              | FSC_LOCK    | Fsc locked (right now).                       |
| 3              | FOLLOW_PW   | AGC follows peak white algorithm.             |
| 4              | AD_RESULT.0 | Result of autodetection.                      |
| 5              | AD_RESULT.1 | Result of autodetection.                      |
| 6              | AD_RESULT.2 | Result of autodetection.                      |
| 7              | COL_KILL    | Color kill active.                            |

Depending on the setting of the FSCLE bit, the Status[0] and Status[1] are based solely on horizontal timing information or on the horizontal timing and lock status of the color subcarrier. See the FSCLE Fsc Lock Enable, Address 0x51 [7] section.

### Autodetection Result

#### AD\_RESULT[2:0] Address 0x10 [6:4]

The AD\_RESULT[2:0] bits report back on the findings from the autodetection block. Consult the General Setup section for more information on enabling the autodetection block, and the Autodetection of SD Modes section to find out how to configure it.

**Table 26. AD\_RESULT Function**

| AD_RESULT[2:0] | Description       |
|----------------|-------------------|
| 000            | NTSM-MJ           |
| 001            | NTSC-443          |
| 010            | PAL-M             |
| 011            | PAL-60            |
| 100            | PAL-BGHID         |
| 101            | SECAM             |
| 110            | PAL-Combination N |
| 111            | SECAM 525         |

# ADV7189

## STATUS 2

STATUS\_2[7:0], Address 0x12 [7:0]

Table 28. STATUS 2 Function

| STATUS 2 [7:0] | Bit Name   | Description   |
|----------------|------------|---|
| 0              | MVCS DET   | Detected Macrovision color striping.  |
| 1              | MVCS T3    | Macrovision color striping protection. Conforms to Type 3 (if high), and Type 2 (if low). |
| 2              | MV_PS DET  | Detected Macrovision pseudo Sync pulses.  |
| 3              | MV_AGC DET | Detected Macrovision AGC pulses.  |
| 4              | LL_NSTD    | Line length is nonstandard.   |
| 5              | FSC_NSTD   | Fsc frequency is nonstandard.   |
| 6              | Reserved   |   |
| 7              | Reserved   |   |

## STATUS 3

STATUS\_3[7:0], Address 0x13 [7:0]

Table 29. STATUS 3 Function

| STATUS 3 [7:0] | Bit Name     | Description   |
|----------------|--------------|---|
| 0              | INST_HLOCK   | Horizontal lock indicator (instantaneous).  |
| 1              |              | Reserved.   |
| 2              |              | Reserved.   |
| 3              |              | Reserved.   |
| 4              | FREE_RUN_ACT | ADV7189 outputs a blue screen (see the DEF_VAL_AUTO_EN Default Value Automatic Enable, Address 0x0C [1] section). |
| 5              | STD_FLD_LEN  | Field length is correct for currently selected video standard.  |
| 6              | INTERLACED   | Interlaced video detected (field sequence found).   |
| 7              | PAL_SW_LOCK  | Reliable sequence of swinging bursts detected.  |

## STANDARD DEFINITION PROCESSOR (SDP)

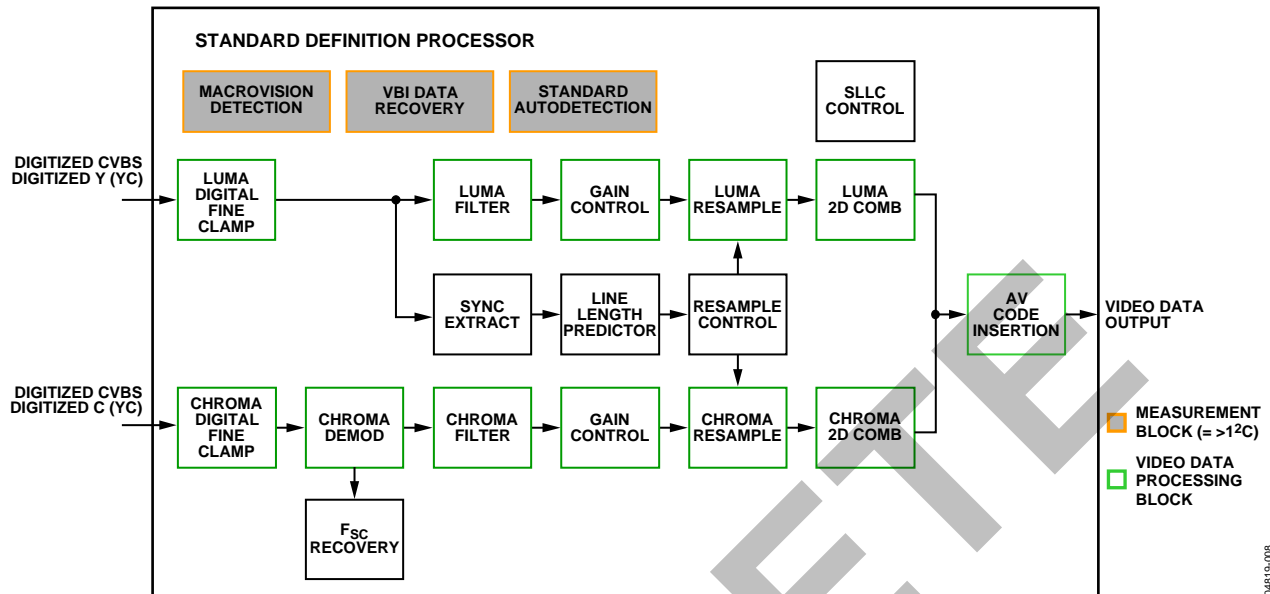

Figure 8. Block Diagram of the Standard Definition Processor

A block diagram of the ADV7189's standard definition processor is shown in Figure 8.

The SDP block can handle standard definition video in CVBS, YC, and YPrPb formats. It can be divided into a luminance and chrominance path. If the input video is of a composite type (CVBS), both processing paths are fed with the CVBS input.

### SD LUMA PATH

The input signal is processed by the following blocks:

- Digital Fine Clamp. This block uses a high precision algorithm to clamp the video signal.
- Luma Filter Block. This block contains a luma decimation filter (YAA) with a fixed response, and some shaping filters (YSH) that have selectable responses.
- Luma Gain Control. The automatic gain control (AGC) can operate on a variety of different modes, including gain based on the depth of the horizontal sync pulse, peak white mode, and fixed manual gain.
- Luma Resample. To correct for line-length errors as well as dynamic line-length changes, the data is digitally resampled.
- Luma 2D Comb. The two-dimensional comb filter provides YC separation.
- AV Code Insertion. At this point, the decoded luma (Y) signal is merged with the retrieved chroma values. AV codes (as per ITU-R. BT-656) can be inserted.

### SD CHROMA PATH

The input signal is processed by the following blocks:

- Digital Fine Clamp. This block uses a high precision algorithm to clamp the video signal.
- Chroma Demodulation. This block uses a color subcarrier (Fsc) recovery unit to regenerate the color subcarrier for any modulated chroma scheme. The demodulation block then performs an AM demodulation for PAL and NTSC and an FM demodulation for SECAM.
- Chroma Filter Block. This block contains a chroma decimation filter (CAA) with a fixed response, and some shaping filters (CSH) that have selectable responses.
- Gain Control. Automatic gain control (AGC) can operate on several different modes, including gain based on the color subcarrier's amplitude, gain based on the depth of the horizontal sync pulse on the Luma channel, or fixed manual gain.
- Chroma Resample. The chroma data is digitally resampled to keep it perfectly aligned with the luma data. The resampling is done to correct for static and dynamic line-length errors of the incoming video signal.
- Chroma 2D Comb. The two-dimensional, 5-line, superadaptive comb filter provides high quality YC separation in case the input signal is CVBS.
- AV Code Insertion. At this point, the demodulated chroma (Cr and Cb) signal is merged with the retrieved luma values. AV codes (as per ITU-R BT-656) can be inserted.

## SYNC PROCESSING

The ADV7189 extracts syncs embedded in the video data stream. There is currently no support for external HS/VS inputs. The sync extraction has been optimized to support imperfect video sources, for example, videocassette recorders with head switches. The actual algorithm used employs a coarse detection based on a threshold crossing followed by a more detailed detection using an adaptive interpolation algorithm. The raw sync information is sent to a line-length measurement and prediction block. The output is then used to drive the digital resampling section to ensure that the ADV7189 outputs 720 active pixels per line.

The sync processing on the ADV7189 includes two specialized postprocessing blocks that filter and condition the raw sync information retrieved from the digitized analog video.

- VSYNC processor. This block provides extra filtering of the detected VSYNCS to give improved vertical lock.
- HSYNC processor. The HSYNC processor is designed to filter incoming HSYNCS that have been corrupted by noise, providing much improved performance for video signals with stable time base but poor SNR.

## VBI DATA RECOVERY

The ADV7189 can retrieve the following information from the input video:

- Wide-screen signaling (WSS)
- Copy generation management system (CGMS)
- Closed caption (CC)
- Macrovision protection presence
- EDTV data
- Gemstar-compatible data slicing

The ADV7189 is capable of automatically detecting the incoming video standard with respect to color subcarrier frequency, field rate, and line rate.

It can configure itself to support PAL-BGHID, PAL-M/N, PAL-combination N, NTSC-M, NTSC-J, SECAM 50 Hz/60 Hz, NTSC4.43, and PAL60.

## GENERAL SETUP

### Video Standard Selection

The VID\_SEL[3:0] register allows the user to force the digital core into a specific video standard. Under normal circumstances, this should not be necessary. The VID\_SEL[3:0] bits default to an autodetection mode that supports PAL, NTSC, SECAM, and variants thereof.

Refer to the Autodetection of SD Modes section for more information on the autodetection system.

### Autodetection of SD Modes

In order to guide the autodetect system, individual enable bits are provided for each of the supported video standards. Setting the relevant bit to 0 inhibits the standard from being detected automatically. Instead, the system picks the closest of the remaining enabled standards. The autodetection result can be read back via the status registers. See the Global Status Registers section for more information.

**Table 30. VID\_SEL Function**

| VID_SEL[3:0]<br>Address 0x00 [7:4] | Description   |
|------------------------------------|---|
| 0000 (default)                     | Autodetect (PAL BGHID) <-> NTSC J (no pedestal), Secam. |
| 0001                               | Autodetect (PAL BGHID) <-> NTSC M (pedestal), Secam.    |
| 0010                               | Autodetect (PAL N) <-> NTSC J (no pedestal), Secam.     |
| 0011                               | Autodetect (PAL N) <-> NTSC M (pedestal), Secam.        |
| 0100                               | NTSC J (1)  |
| 0101                               | NTSC M (1).   |
| 0110                               | PAL 60.   |
| 0111                               | NTSC 4.43 (1).  |
| 1000                               | PAL BGHID.  |
| 1001                               | PAL N (= PAL BGHID (with pedestal)).                    |
| 1010                               | PAL M (without pedestal).                               |
| 1011                               | PAL M.  |
| 1100                               | PAL combination N.                                      |
| 1101                               | PAL combination N (with pedestal).                      |
| 1110                               | SECAM.  |
| 1111                               | SECAM (with pedestal).                                  |

### AD\_SEC525\_EN Enable Autodetection of SECAM 525 Line Video, Address 0x07 [7]

**Table 31. AD\_SEC525\_EN Function**

| AD_SEC525_EN | Description  |
|--------------|--|
| 0 (default)  | Disable the autodetection of a 525-line system with a SECAM style, FM-modulated color component. |
| 1            | Enable the detection.  |

**AD\_SECAM\_EN Enable Autodetection of SECAM,**  
Address 0x07 [6]

Table 32. AD\_SECAM\_EN Function

| AD_SECAM_EN | Description                         |
|-------------|-------------------------------------|
| 0           | Disable the autodetection of SECAM. |
| 1 (default) | Enable the detection.               |

**AD\_N443\_EN Enable Autodetection of NTSC 443,**  
Address 0x07 [5]

Table 33. AD\_N443\_EN Function

| AD_N443_EN  | Description   |
|-------------|---|
| 0           | Disable the autodetection of NTSC style systems with a 4.43 MHz color subcarrier. |
| 1 (default) | Enable the detection.   |

**AD\_P60\_EN Enable Autodetection of PAL60,**  
Address 0x07 [4]

Table 34. AD\_P60\_EN Function

| AD_P60_EN   | Description   |
|-------------|---|
| 0           | Disable the autodetection of PAL systems with a 60 Hz field rate. |
| 1 (default) | Enable the detection.   |

**AD\_PALN\_EN Enable Autodetection of PAL N,**  
Address 0x07 [3]

Table 35. AD\_PALN\_EN Function

| AD_PALN_EN  | Description                                  |
|-------------|--|
| 0           | Disable the detection of the PAL N standard. |
| 1 (default) | Enable the detection.                        |

**AD\_PALM\_EN Enable Autodetection of PAL M,**  
Address 0x07 [2]

Table 36. AD\_PALM\_EN Function

| AD_PALM_EN  | Description                         |
|-------------|-------------------------------------|
| 0           | Disable the autodetection of PAL M. |
| 1 (default) | Enable the detection.               |

**AD\_NTSC\_EN Enable Autodetection of NTSC, Address 0x07**  
[1]

Table 37. AD\_NTSC\_EN Function

| AD_NTSC_EN  | Description                             |
|-------------|---|
| 0           | Disable the detection of standard NTSC. |
| 1 (default) | Enable the detection.                   |

**AD\_PAL\_EN Enable Autodetection of PAL,**  
Address 0x07 [0]

Table 38. AD\_PAL\_EN Function

| AD_PAL_EN   | Description                            |
|-------------|--|
| 0           | Disable the detection of standard PAL. |
| 1 (default) | Enable the detection.                  |

### **SFL\_INV Subcarrier Frequency Lock Inversion**

This bit controls the behavior of the PAL switch bit in the SFL (GenLock Telegram) data stream. It was implemented to solve some compatibility issues with video encoders. It solves two problems:

- The PAL switch bit is only meaningful in PAL. Some encoders (including Analog Devices' encoders) also look at the state of this bit in NTSC.
- There was a design change in Analog Devices' encoders from ADV717x to ADV719x. The older versions used the SFL (GenLock Telegram) bit directly, while the later ones invert the bit prior to using it. This is because the inversion compensated for the 1-line delay of an SFL (GenLock Telegram) transmission.

As a result:

- ADV717x encoders need the PAL switch bit in the SFL (GenLock Telegram) to be 1 for NTSC to work.
- ADV7190/ADV7191/ADV7194 encoders need the PAL switch bit in the SFL to be 0 to work in NTSC.

If the state of the PAL switch bit is wrong, a 180° phase shift occurs.

In a decoder/encoder back-to-back system in which SFL is used, this bit must be set up properly for the specific encoder used.

Table 39. SFL\_INV Function

| SFL_INV<br>Address 0x41 [6] | Description   |
|-----------------------------|---|
| 0                           | SFL-compatible with ADV7190/ADV7191/ADV7194 encoders. |
| 1 (default)                 | SFL-compatible with ADV717x/ADV7173x encoders.        |

## Lock Related Controls

Lock information is presented to the user through Bits [1:0] of the Status 1 register. See the STATUS\_1[7:0] Address 0x10 [7:0] section. Figure 9 outlines the signal flow and the controls available to influence the way the lock status information is generated.

### SRLS Select Raw Lock Signal, Address 0x51 [6]

Using the SRLS bit, the user can choose between two sources for determining the lock status (per Bits [1:0] in the Status 1 register).

- The time\_win signal is based on a line-to-line evaluation of the horizontal synchronization pulse of the incoming video. It reacts quite quickly.
- The free\_run signal evaluates the properties of the incoming video over several fields, and takes vertical synchronization information into account.

**Table 40. SRLS Function**

| SRLS        | Description                 |
|-------------|-----------------------------|
| 0 (default) | Select the free_run signal. |
| 1           | Select the time_win signal. |

### FSCLE Fsc Lock Enable, Address 0x51 [7]

The FSCLE bit allows the user to choose whether or not the status of the color subcarrier loop is taken into account when the overall lock status is determined and presented via Bits [1:0] in Status Register 1. This bit must be set to 0 when operating the ADV7189 in YPrPb component mode in order to generate a reliable HLOCK status bit.

**Table 41. FSCLE Function**

| FSCLE       | Description   |
|-------------|---|
| 0           | Overall lock status only dependent on horizontal sync lock.         |
| 1 (default) | Overall lock status dependent on horizontal sync lock and Fsc Lock. |

### CIL[2:0] Count Into Lock, Address 0x51 [2:0]

CIL[2:0] determine the number of consecutive lines for which the into lock condition must be true before the system switches into the locked state, and reports this via Status 1 [1:0].

**Table 42. CIL Function**

| CIL[2:0]      | Description (Count Value in Lines of Video) |
|---------------|---|
| 000           | 1   |
| 001           | 2   |
| 010           | 5   |
| 011           | 10  |
| 100 (default) | 100   |
| 101           | 500   |
| 110           | 1000  |
| 111           | 10000                                       |

### COL[2:0] Count Out of Lock, Address 0x51 [5:3]

COL[2:0] determine the number of consecutive lines for which the out of lock condition must be true before the system switches into the unlocked state, and reports this via Status 1 [1:0].

**Table 43. COL Function**

| COL[2:0]      | Description (Count Value in Lines of Video) |
|---------------|---|
| 000           | 1   |
| 001           | 2   |
| 010           | 5   |
| 011           | 10  |
| 100 (default) | 100   |
| 101           | 500   |
| 110           | 1000  |
| 111           | 10000                                       |

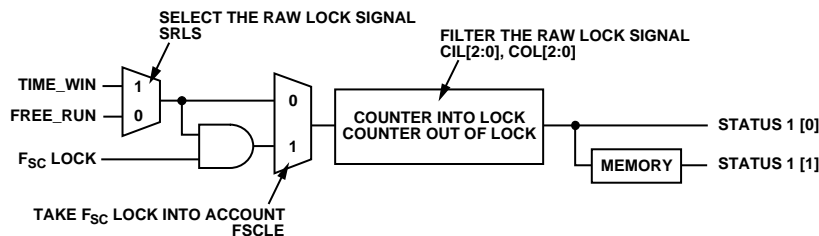

Figure 9. Lock Related Signal Path



## COLOR CONTROLS

The following registers provide user control over the picture appearance including control of the active data in the event of video being lost. They are independent of any other controls. For instance, brightness control is independent from picture clamping, although both controls affect the signal's dc level.

### CON[7:0] Contrast Adjust, Address 0x08 [7:0]

This register allows the user to adjust the contrast of the picture.

**Table 44. CON Function**

| CON[7:0]       | Description<br>(Adjust Contrast of the Picture) |
|----------------|---|
| 0x80 (default) | Gain on luma channel = 1.                       |
| 0x00           | Gain on luma channel = 0.                       |
| 0xFF           | Gain on luma channel = 2.                       |

### SAT[7:0] Saturation Adjust, Address 0x09 [7:0]

The user can adjust the saturation of the color output using this register.

ADI encourages users not to use the SAT[7:0] register, which may be removed in future revisions of the ADV7189. Instead, the SD\_SAT\_U and SD\_SAT\_V registers should be used.

**Table 45. SAT Function**

| SAT[7:0]       | Description<br>(Adjust Saturation of the Picture) |
|----------------|---|
| 0x80 (default) | Chroma gain = 0 dB.                               |
| 0x00           | Chroma gain = -42 dB.                             |
| 0xFF           | Chroma gain = +6 dB.                              |

### SD\_SAT\_Cb[7:0] SD Saturation Cb Channel, Address 0xE3 [7:0]

This register allows the user to control the gain of the Cb channel only.

For this register to be active, SAT[7:0] must be programmed with its default value of 0x80. If SAT[7:0] is programmed with a different value, SD\_SAT\_Cb[7:0] and SD\_SAT\_Cr[7:0] are inactive.

**Table 46. SD\_SAT\_Cb Function**

| SD_SAT_Cb[7:0] | Description<br>(Adjust Saturation of the Picture) |
|----------------|---|
| 0x80 (default) | Gain on Cb channel = 0 dB.                        |
| 0x00           | Gain on Cb channel = -42 dB.                      |
| 0xFF           | Gain on Cb channel = +6 dB.                       |

### SD\_SAT\_Cr[7:0] SD Saturation Cr Channel, Address 0xE4 [7:0]

This register allows the user to control the gain of the Cr channel only.

For this register to be active, SAT[7:0] must be programmed with its default value of 0x80. If SAT[7:0] is programmed with a different value, SD\_SAT\_Cb[7:0] and SD\_SAT\_Cr[7:0] are inactive.

**Table 47. SD\_SAT\_Cr Function**

| SD_SAT_Cr[7:0] | Description<br>(Adjust Saturation of the Picture) |
|----------------|---|
| 0x80 (default) | Gain on Cr channel = 0 dB.                        |
| 0x00           | Gain on Cr channel = -42 dB.                      |
| 0xFF           | Gain on Cr channel = +6 dB.                       |

### SD\_OFF\_Cb[7:0] SD Offset Cb Channel, Address 0xE1 [7:0]

This register allows the user to select an offset for the Cb channel only. There is a functional overlap with the Hue [7:0] register.

**Table 48. SD\_OFF\_Cb Function**

| SD_OFF_Cb[7:0] | Description<br>(Adjust Hue of the Picture by Selecting an Offset for Data on the V Channel) |
|----------------|---|
| 0x80 (default) | 0 offset applied to the Cb channel.   |
| 0x00           | -312 mV offset applied to the Cb channel.   |
| 0xFF           | +312 mV offset applied to the Cb channel.   |

### SD\_OFF\_Cr [7:0] SD Offset Cr Channel, Address 0xE2 [7:0]

This register allows the user to select an offset for the Cr channel only. There is a functional overlap with the Hue [7:0] register.

**Table 49. SD\_OFF\_Cr Function**

| SD_OFF_Cr[7:0] | Description (Adjust Hue of the Picture by Selecting an Offset for Data on V Channel) |
|----------------|--|
| 0x80 (default) | 0 offset applied to the Cr channel.  |
| 0x00           | -312 mV offset applied to the Cr channel.  |
| 0xFF           | +312 mV offset applied to the Cr channel.  |

## BRI[7:0] Brightness Adjust, Address 0x0A [7:0]

This register controls the brightness of the video signal through the ADV7189.

**Table 50. BRI Function**

| BRI[7:0]       | Description (Adjust Brightness of the Picture) |
|----------------|--|
| 0x00 (default) | Offset of the luma channel = 0IRE.             |
| 0x7F           | Offset of the luma channel = 100IRE.           |
| 0x80           | Offset of the luma channel = -100IRE.          |

## HUE[7:0] Hue Adjust, Address 0x0B [7:0]

This register contains the value for the color hue adjustment.

HUE[7:0] has a range of  $\pm 90^\circ$ , with 0x00 equivalent to an adjustment of  $0^\circ$ . The resolution of HUE[7:0] is 1 bit =  $0.7^\circ$ .

The hue adjustment value is fed into the AM color demodulation block. Therefore, it only applies to video signals that contain chroma information in the form of an AM modulated carrier (CVBS or Y/C in PAL or NTSC). It does not affect SECAM and does not work on component video inputs (YPrPb).

**Table 51. HUE Function**

| HUE[7:0]       | Description (Adjust Hue of the Picture)    |
|----------------|--|
| 0x00 (default) | Phase of the chroma signal = $0^\circ$ .   |
| 0x7F           | Phase of the chroma signal = $-90^\circ$ . |
| 0xFF           | Phase of the chroma signal = $+90^\circ$ . |

## DEF\_Y[5:0] Default Value Y, Address 0x0C [7:2]

When the ADV7189 loses lock on the incoming video signal or when there is no input signal, the DEF\_Y[5:0] register allows the user to specify a default luma value to be output.

This value is used under the following conditions:

- If DEF\_VAL\_AUTO\_EN bit is set to high and the ADV7189 loses lock to the input video signal. This is the intended mode of operation (automatic mode).
- The DEF\_VAL\_EN bit is set, regardless of the lock status of the video decoder.
- This is a forced mode that may be useful during configuration.

The DEF\_Y[5:0] values define the 6 MSBs of the output video. The remaining LSBs are padded with 0s. For example, in 10-bit mode, the output is  $Y[9:0] = \{\text{DEF\_Y}[5:0], 0, 0, 0, 0\}$ .

**Table 52. DEF\_Y Function**

| DEF_Y[5:0]            | Description         |
|-----------------------|---------------------|
| 0x0D (blue) (default) | Default value of Y. |

## DEF\_C[7:0] Default Value C, Address 0x0D [7:0]

The DEF\_C[7:0] register complements the DEF\_Y[5:0] value. It defines the 4 MSBs of Cr and Cb values to be output if

- The DEF\_VAL\_AUTO\_EN bit is set to high and the ADV7189 can't lock to the input video (automatic mode).
- DEF\_VAL\_EN bit is set to high (forced output).

The data that is finally output from the ADV7189 for the chroma side is  $\text{Cr}[7:0] = \{\text{DEF\_C}[7:4], 0, 0, 0, 0\}$ ,  $\text{Cb}[7:0] = \{\text{DEF\_C}[3:0], 0, 0, 0, 0\}$ .

In cases of full 10-bit output mode, two extra LSBs of value 00b are appended.

**Table 53. DEF\_C Function**

| DEF_C[7:0]            | Description                   |
|-----------------------|-------------------------------|
| 0x7C (blue) (default) | Default values for Cr and Cb. |

## DEF\_VAL\_EN Default Value Enable, Address 0x0C [0]

This bit forces the use of the default values for Y, Cr, and Cb. Refer to the descriptions for DEF\_Y and DEF\_C for additional information. The decoder also outputs a stable 27 MHz clock, HS, and VS in this mode.

**Table 54. DEF\_VAL\_EN Function**

| DEF_VAL_EN  | Description   |
|-------------|---|
| 0 (default) | Don't force the use of default Y, Cr, and Cb values. Output colors dependent on DEF_VAL_AUTO_EN.    |
| 1           | Always use default Y, Cr, and Cb values. Override picture data even if the video decoder is locked. |

## DEF\_VAL\_AUTO\_EN Default Value Automatic Enable, Address 0x0C [1]

This bit enables the automatic usage of the default values for Y, Cr, and Cb when the ADV7189 cannot lock to the video signal.

**Table 55. DEF\_VAL\_AUTO\_EN Function**

| DEF_VAL_AUTO_EN | Description  |
|-----------------|--|
| 0               | Don't use default Y, Cr, and Cb values. If unlocked, output noise. |
| 1 (default)     | Use default Y, Cr, and Cb values when the decoder loses lock.      |

## CLAMP OPERATION

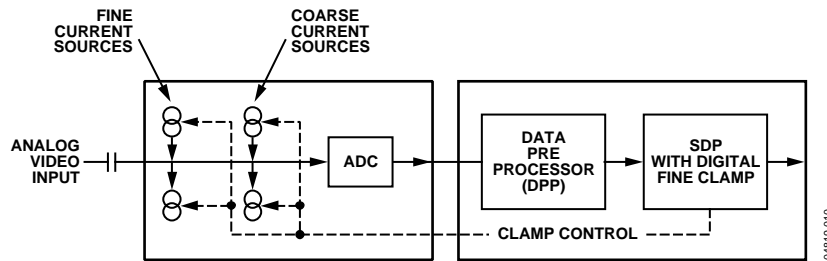

Figure 10. Clamping Overview

The input video is ac-coupled into the ADV7189 through a 0.1  $\mu\text{F}$  capacitor. It is recommended that the range of the input video signal is 0.5 V to 1.6 V (typically 1 V p-p). If the signal exceeds this range, it cannot be processed correctly in the decoder. Since the input signal is ac-coupled into the decoder, its dc value needs to be restored. This process is referred to as clamping the video. This section explains the general process of clamping on the ADV7189 and shows the different ways in which a user can configure its behavior.

The ADV7189 uses a combination of current sources and a digital processing block for clamping, as shown in Figure 10. The analog processing channel shown is replicated three times inside the IC. While only one single channel (and only one ADC) would be needed for a CVBS signal, two independent channels are needed for YC (S-VHS) type signals, and three independent channels are needed to allow component signals (YPrPb) to be processed.

The clamping can be divided into two sections:

- Clamping before the ADC (analog domain): current sources.
- Clamping after the ADC (digital domain): digital processing block.

The ADCs can digitize an input signal only if it resides within the ADC's 1.6 V input voltage range. An input signal with a dc level that is too large or too small is clipped at the top or bottom of the ADC range.

The primary task of the analog clamping circuits is to ensure that the video signal stays within the valid ADC input window so the analog to digital conversion can take place. It is not necessary to clamp the input signal with a very high accuracy in the analog domain as long as the video signal fits the ADC range.

After digitization, the digital fine clamp block corrects for any remaining variations in dc level. Since the dc level of an input video signal refers directly to the brightness of the picture transmitted, it is important to perform a fine clamp with high accuracy; otherwise, brightness variations may occur. Furthermore, dynamic changes in the dc level almost certainly lead to visually objectionable artifacts, and must therefore be prohibited.

The clamping scheme has to complete two tasks: it must be able to acquire a newly connected video signal with a completely unknown dc level, and it must maintain the dc level during normal operation.

For a fast acquiring of an unknown video signal, the large current clamps may be activated. (It is assumed that the amplitude of the video signal at this point is of a nominal value.) Control of the coarse and fine current clamp parameters is performed automatically by the decoder.

Standard definition video signals may have excessive noise on them. In particular, CVBS signals transmitted by terrestrial broadcast and demodulated using a tuner usually show very large levels of noise (>100 mV). A voltage clamp would be unsuitable for this type of video signal. Instead, the ADV7189 employs a set of four current sources that can cause coarse (>0.5 mA) and fine (<0.1 mA) currents to flow into and away from the high impedance node that carries the video signal (see Figure 10).

The following sections describe the I<sup>2</sup>C signals that can be used to influence the behavior of the clamping.

Previous revisions of the ADV7189 had controls (FACL/FICL, fast and fine clamp length) to allow configuration of the length for which the coarse (fast) and fine current sources are switched on. These controls were removed on the ADV7189-FT and replaced by an adaptive scheme.

### CCLEN Current Clamp Enable, Address 0x14 [4]

The current clamp enable bit allows the user to switch off the current sources in the analog front end altogether. This may be useful if the incoming analog video signal is clamped externally.

Table 56. CCLEN Function

| CCLEN       | Description                   |
|-------------|-------------------------------|
| 0           | Current sources switched off. |
| 1 (default) | Current sources enabled.      |

## DCT[1:0] Digital Clamp Timing, Address 0x15 [6:5]

The Clamp Timing register determines the time constant of the digital fine clamp circuitry. It is important to realize that the digital fine clamp reacts very fast since it is supposed to immediately correct any residual dc level error for the active line. The time constant of the digital fine clamp must be much quicker than the one from the analog blocks.

By default, the time constant of the digital fine clamp is adjusted dynamically to suit the currently connected input signal.

**Table 57. DCT Function**

| DCT[1:0]     | Description  |
|--------------|--|
| 00           | Slow (TC = 1 sec).                                   |
| 01           | Medium (TC = 0.5 sec).                               |
| 10 (default) | Fast (TC = 0.1 sec).                                 |
| 11           | Determined by ADV7189 depending on video parameters. |

## DCFE Digital Clamp Freeze Enable, Address 0x15 [4]

This register bit allows the user to freeze the digital clamp loop at any time. It is intended for users who would like to do their own clamping. Users should disable the current sources for analog clamping via the appropriate register bits, wait until the digital clamp loop settles, and then freeze it via the DCFE bit.

**Table 58.**

| DCFE        | Description                |
|-------------|----------------------------|
| 0 (default) | Digital clamp operational. |
| 1           | Digital clamp loop frozen. |

## LUMA FILTER

Data from the digital fine clamp block is processed by three sets of filters. The data format at this point is CVBS for CVBS input or luma only for Y/C and YPrPb input formats.

- Luma antialias filter (YAA). The ADV7189 receives video at a rate of 27 MHz. (In the case of 4× oversampled video, the ADCs sample at 54 MHz, and the first decimation is performed inside the DPP filters. Therefore, the data rate into the ADV7189 is always 27 MHz.) The ITU-R BT.601 recommends a sampling frequency of 13.5 MHz. The luma antialias filter decimates the oversampled video using a high quality, linear phase, low-pass filter that preserves the luma signal while at the same time attenuating out-of-band components. The luma antialias filter (YAA) has a fixed response.
- Luma shaping filters (YSH). The shaping filter block is a programmable low-pass filter with a wide variety of responses. It can be used to selectively reduce the luma

video signal bandwidth (needed prior to scaling, for example). For some video sources that contain high frequency noise, reducing the bandwidth of the luma signal improves visual picture quality. A follow-on video compression stage may work more efficiently if the video is low-pass filtered.

The ADV7189 allows selection of two responses for the shaping filter: one that is used for good quality CVBS, component, and S-VHS type sources, and a second for nonstandard CVBS signals.

The YSH filter responses also include a set of notches for PAL and NTSC. However, it is recommended to use the comb filters for YC separation.

- Digital resampling filter. This block is used to allow dynamic resampling of the video signal to alter parameters such as the time base of a line of video. Fundamentally, the resampler is a set of low-pass filters. The actual response is chosen by the system with no requirement for user intervention.

Figure 12 through Figure 15 show the overall response of all filters together. Unless otherwise noted, the filters are set into a typical wideband mode.

### Y Shaping Filter

For input signals in CVBS format, the luma shaping filters play an essential role in removing the chroma component from a composite signal. YC separation must aim for best possible crosstalk reduction while still retaining as much bandwidth (especially on the luma component) as possible. High quality YC separation can be achieved by using the internal comb filters of the ADV7189. Comb filtering, however, relies on the frequency relationship of the luma component (multiples of the video line rate) and the color subcarrier (Fsc). For good quality CVBS signals, this relationship is known; the comb filter algorithms can be used to separate out luma and chroma with high accuracy.

In the case of nonstandard video signals, the frequency relationship may be disturbed and the comb filters may not be able to remove all crosstalk artifacts in an optimum fashion without the assistance of the shaping filter block.

An automatic mode is provided. Here, the ADV7189 evaluates the quality of the incoming video signal and selects the filter responses in accordance with the signal quality and video standard. YFSM, WYSFMOVR, and WYSFM allow the user to manually override the automatic decisions in part or in full.

The luma shaping filter has three control registers:

- YSFM[4:0] allows the user to manually select a shaping filter mode (applied to all video signals) or to enable an automatic selection (depending on video quality and video standard).
- WYSFMOVR allows the user to manually override the WYSFM decision.
- WYSFM[4:0] allows the user to select a different shaping filter mode for good quality CVBS, component (YPrPb), and S-VHS (YC) input signals.

In automatic mode, the system preserves the maximum possible bandwidth for good CVBS sources (since they can successfully be combed) as well as for luma components of YPrPb and YC sources, since they need not be combed. For poor quality signals, the system selects from a set of proprietary shaping filter responses that complements comb filter operation in order to reduce visual artifacts.

The decisions of the control logic are shown in Figure 11.

**YSFM[4:0] Y Shaping Filter Mode, Address 0x17 [4:0]**

The Y shaping filter mode bits allow the user to select from a wide range of low-pass and notch filters. When switched in automatic mode, the filter is selected based on other register selections, for example, detected video standard, as well as properties extracted from the incoming video itself, for example, quality, time base stability. The automatic selection always picks the widest possible bandwidth for the video input encountered.

- If the YSFM settings specify a filter (that is, YSFM is set to values other than 00000 or 00001), the chosen filter is applied to all video, regardless of its quality.
- In automatic selection mode, the notch filters are only used for bad quality video signals. For all other video signals, wide band filters are used.

**WYSFMOVR Wideband Y Shaping Filter Override, Address 0x18 [7]**

Setting the WYSFMOVR bit enables the use of the WYSFM[4:0] settings for good quality video signals. For more information, refer to the general discussion of the luma shaping filters in the Y Shaping Filter section and the flowchart shown in Figure 11.

Table 59.

| WYSFMOVR    | Description   |
|-------------|---|
| 0           | Automatic selection of shaping filter for good quality video signals. |
| 1 (default) | Enable manual override via WYSFM[4:0].                                |

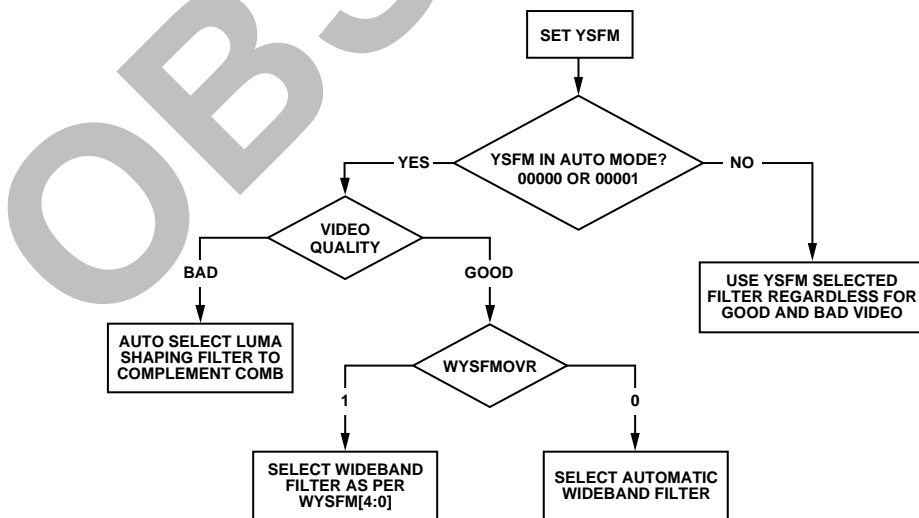

Figure 11. YSFM and WYSFM Control Flowchart

**Table 60. YSFM Function**

| YSFM[4:0]        | Description  |
|------------------|--|
| 0'0000           | Automatic selection including a wide notch response (PAL/NTSC/SECAM)   |
| 0'0001           | Automatic selection including a narrow notch response (PAL/NTSC/SECAM) |
| 0'0010           | SVHS 1   |
| 0'0011           | SVHS 2   |
| 0'0100           | SVHS 3   |
| 0'0101           | SVHS 4   |
| 0'0110           | SVHS 5   |
| 0'0111           | SVHS 6   |
| 0'1000           | SVHS 7   |
| 0'1001           | SVHS 8   |
| 0'1010           | SVHS 9   |
| 0'1011           | SVHS 10  |
| 0'1100           | SVHS 11  |
| 0'1101           | SVHS 12  |
| 0'1110           | SVHS 13  |
| 0'1111           | SVHS 14  |
| 1'0000           | SVHS 15  |
| 1'0001           | SVHS 16  |
| 1'0010           | SVHS 17  |
| 1'0011 (default) | SVHS 18 (CCIR 601)   |
| 1'0100           | PAL NN 1   |
| 1'0101           | PAL NN 2   |
| 1'0110           | PAL NN 3   |
| 1'0111           | PAL WN 1   |
| 1'1000           | PAL WN 2   |
| 1'1001           | NTSC NN 1  |
| 1'1010           | NTSC NN 2  |
| 1'1011           | NTSC NN 3  |
| 1'1100           | NTSC WN 1  |
| 1'1101           | NTSC WN 2  |
| 1'1110           | NTSC WN 3  |
| 1'1111           | Reserved   |

**Table 61. WYSFM Function**

| WYSFM[4:0]       | Description        |
|------------------|--------------------|
| 0'0000           | Do not use         |
| 0'0001           | Do not use         |
| 0'0010           | SVHS 1             |
| 0'0011           | SVHS 2             |
| 0'0100           | SVHS 3             |
| 0'0101           | SVHS 4             |
| 0'0110           | SVHS 5             |
| 0'0111           | SVHS 6             |
| 0'1000           | SVHS 7             |
| 0'1001           | SVHS 8             |
| 0'1010           | SVHS 9             |
| 0'1011           | SVHS 10            |
| 0'1100           | SVHS 11            |
| 0'1101           | SVHS 12            |
| 0'1110           | SVHS 13            |
| 0'1111           | SVHS 14            |
| 1'0000           | SVHS 15            |
| 1'0001           | SVHS 16            |
| 1'0010           | SVHS 17            |
| 1'0011 (default) | SVHS 18 (CCIR 601) |
| 1'0100–1'1111    | Do not use         |

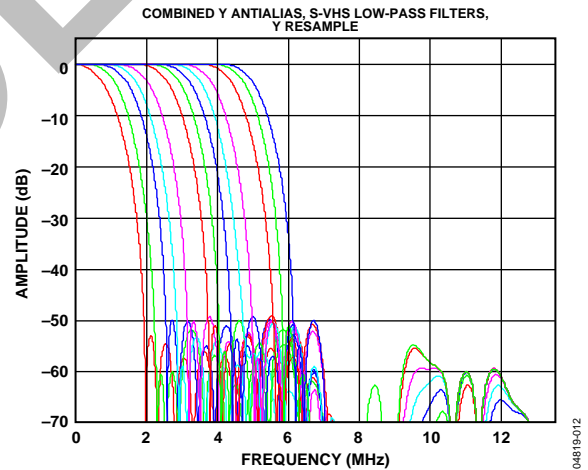

Figure 12. Y S-VHS Combined Responses

**WYSFM[4:0] Wide Band Y Shaping Filter Mode, Address 0x18 [4:0]**

The WYSFM[4:0] bits allow the user to manually select a shaping filter for good quality video signals, for example, CVBS with stable time base, luma component of YPrPb, luma component of YC. The WYSFM bits are active only if the WYSFMOVR bit is set to 1. See the general discussion of the shaping filter settings in the Y Shaping Filter section.

The filter plots in Figure 12 show the S-VHS 1 (narrowest) to S-VHS 18 (widest) shaping filter settings. Figure 14 shows the PAL notch filter responses. The NTSC-compatible notches are shown in Figure 15.

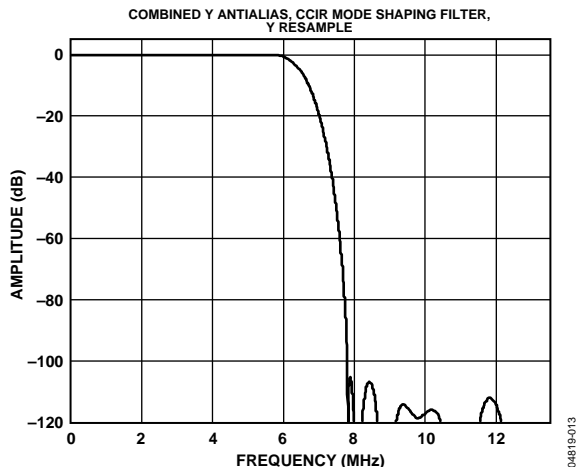

Figure 13. Y S-VHS 18 Extra Wideband Filter (CCIR 601 Compliant)

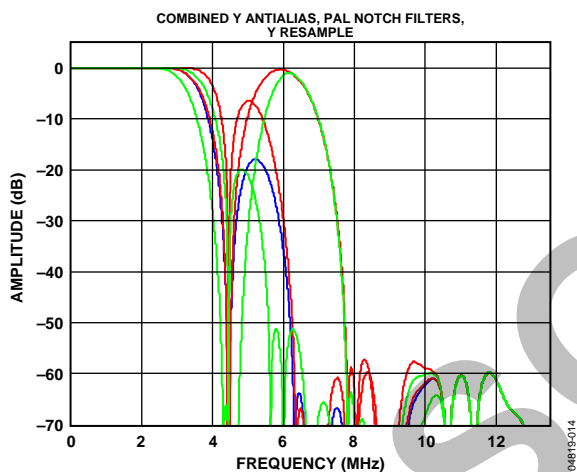

Figure 14. Pal Notch Filter Response

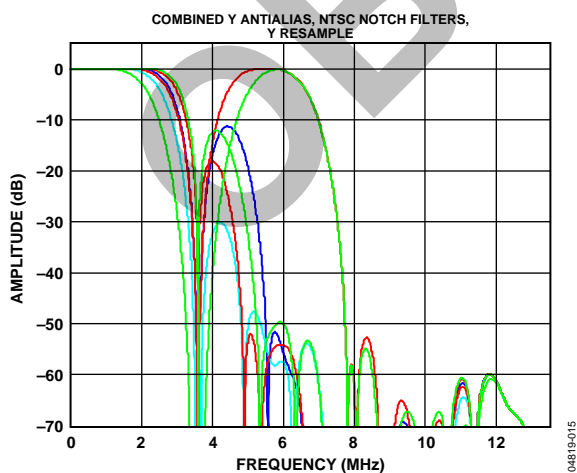

Figure 15. NTSC Notch Filter Response

### CHROMA FILTER

Data from the digital fine clamp block is processed by three sets of filters. The data format at this point is CVBS for CVBS inputs, or chroma only for Y/C or Cr/Cb interleaved for YCrCb input formats.

- Chroma Antialias Filter (CAA). The ADV7189 oversamples the CVBS by a factor of 2 and the Chroma/UV by a factor of 4. A decimating filter (CAA) is used to preserve the active video band and remove any out-of-band components. The CAA filter has a fixed response.
- Chroma Shaping Filters (CSH). The shaping filter block (CSH) can be programmed to perform a variety of low-pass responses. It can be used to selectively reduce the bandwidth of the chroma signal for scaling or compression.
- Digital Resampling Filter. This block is used to allow dynamic resampling of the video signal to alter parameters such as the time base of a line of video. Fundamentally, the resampler is a set of low-pass filters. The actual response is chosen by the system with no requirement for user intervention.

The plots in Figure 16 show the overall response of all filters together.

#### CSFM[2:0] C Shaping Filter Mode, Address 0x17 [7]

The C shaping filter mode bits allow the user to select from a range of low-pass filters for the chrominance signal. When switched into automatic mode, the widest filter is selected based on the video standard/format and on user choice (see settings 000 and 001 in Table 62).

Table 62. CSFM Function

| CSFM[2:0]     | Description                   |
|---------------|-------------------------------|
| 000 (default) | Autoselect 1.5 MHz bandwidth  |
| 001           | Autoselect 2.17 MHz bandwidth |
| 010           | SH1                           |
| 011           | SH2                           |
| 100           | SH3                           |
| 101           | SH4                           |
| 110           | SH5                           |
| 111           | Wideband mode                 |

Figure 16 shows the responses of SH1 (narrowest) to SH5 (widest) in addition to the wideband mode (in red).

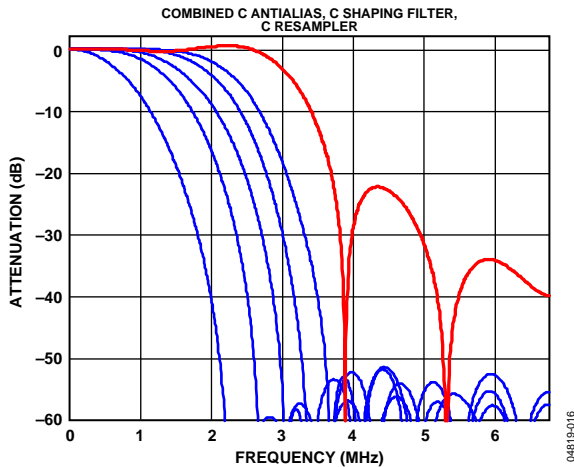

Figure 16. Chroma Shaping Filter Responses

## GAIN OPERATION

The gain control within the ADV7189 is done on a purely digital basis. The input ADCs support a 12-bit range, mapped into a 1.6 V analog voltage range. Gain correction takes place after the digitization in the form of a digital multiplier.

There are several advantages of this architecture over the commonly used PGA (programmable gain amplifier) before the ADCs; among them is the fact that the gain is now completely independent of supply, temperature, and process variations.

As shown in Figure 17, the ADV7189 can decode a video signal as long as it fits into the ADC window. There are two components to this: the amplitude of the input signal and the dc level it resides on. The dc level is set by the clamping circuitry (see the Clamp Operation section).

If the amplitude of the analog video signal is too high, clipping may occur, resulting in visual artifacts. The analog input range of the ADC, together with the clamp level, determines the maximum supported amplitude of the video signal.

The minimum supported amplitude of the input video is determined by the ADV7189's ability to retrieve horizontal and vertical timing and to lock to the colorburst (if present).

There are two gain control units, one each for luma and chroma data. Both can operate independently of each other. The chroma unit, however, can also take its gain value from the luma path.

Several AGC modes are possible; Table 63 summarizes them.

It is possible to freeze the automatic gain control loops. This will cause the loops to stop updating and the AGC determined gain at the time of the freeze stays active until the loop is either unfrozen or the gain mode of operation is changed.

The currently active gain from any of the modes can be read back. Refer to the description of the dual-function manual gain registers, LG[11:0] Luma Gain and CG[11:0] Chroma Gain, in the Luma Gain and Chroma Gain sections.

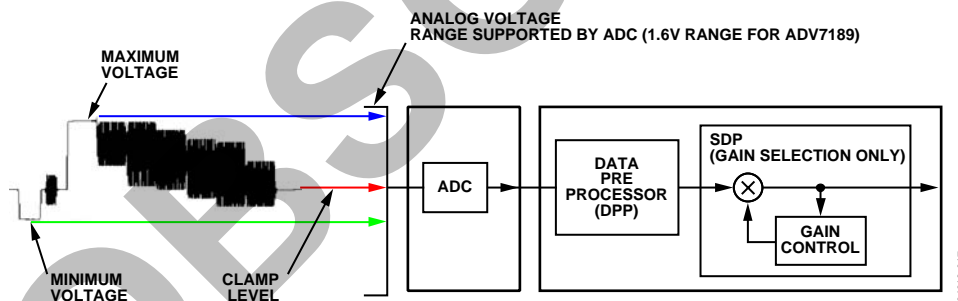

Figure 17. Gain Control Overview

Table 63. AGC Modes

| Input Video Type | Luma Gain                           | Chroma Gain  |
|------------------|-------------------------------------|--|
| Any              | Manual gain luma.                   | Manual gain chroma.  |
| CVBS             | Dependent on horizontal sync depth. | Dependent on color burst amplitude.<br>Taken from luma path. |
|                  | Peak White                          | Dependent on color burst amplitude.<br>Taken from luma path. |
| Y/C              | Dependent on horizontal sync depth. | Dependent on color burst amplitude.<br>Taken from luma path. |
|                  | Peak White.                         | Dependent on color burst amplitude.<br>Taken from luma path. |
| YPrPb            | Dependent on horizontal sync depth. | Taken from luma path.  |



**Luma Gain**

**LAGC[2:0] Luma Automatic Gain Control, Address 0x2C [7:0]**

The luma automatic gain control mode bits select the mode of operation for the gain control in the luma path.

There are ADI internal parameters to customize the peak white gain control. Contact ADI for more information.

**Table 64. LAGC Function**

| LAGC[2:0]     | Description   |
|---------------|---|
| 000           | Manual fixed gain (use LMG[11:0]).                                    |
| 001           | AGC (blank level to sync tip). No override through white peak.        |
| 010 (default) | AGC (blank level to sync tip). Automatic override through white peak. |
| 011           | Reserved  |
| 100           | Reserved.   |
| 101           | Reserved.   |
| 110           | Reserved.   |
| 111           | Freeze gain.  |

**LAGT[1:0] Luma Automatic Gain Timing, Address 0x2F [7:6]**

The luma automatic gain timing register allows the user to influence the tracking speed of the luminance automatic gain control. This register has an effect only if the LAGC[2:0] register is set to 001, 010, 011, or 100 (automatic gain control modes).

If peak white AGC is enabled and active (see the STATUS\_1[7:0] Address 0x10 [7:0] section), the actual gain update speed is dictated by the peak white AGC loop and, as a result, the LAGT settings have no effect. As soon as the part leaves peak white AGC, LAGT becomes relevant again.

The update speed for the peak white algorithm can be customized by the use of internal parameters. Contact ADI for more information.

**Table 65. LAGT Function**

| LAGT[1:0]    | Description       |
|--------------|-------------------|
| 00           | Slow (TC = 2 s)   |
| 01           | Medium (TC = 1 s) |
| 10           | Fast (TC = 0.2 s) |
| 11 (default) | Adaptive          |

**LG[11:0] Luma Gain, Address 0x2F [3:0]; Address 0x30 [7:0]; LMG[11:0] Luma Manual Gain, Address 0x2F [3:0]; Address 0x30 [7:0]**

Luma gain [11:0] is a dual-function register:

- If written to, a desired manual luma gain can be programmed. This gain becomes active if the LAGC[2:0] mode is switched to manual fixed gain.

Equation 1 shows how to calculate a desired gain.

- If read back, this register returns the current gain value. Depending on the setting in the LAGC[2:0] bits, this is one of the following values:
  - Luma manual gain value (LAGC[2:0] set to luma manual gain mode).
  - Luma automatic gain value (LAGC[2:0] set to any of the automatic modes).

**Table 66. LG/LMG Function**

| LG[11:0]/LMG[11:0] | Read/Write | Description                |
|--------------------|------------|----------------------------|
| LMG[11:0] = X      | Write      | Manual gain for luma path. |
| LG[11:0]           | Read       | Actually used gain.        |

$$Luma\_Gain = \frac{(0 < LG \leq 4095)}{2048} = 0...2 \tag{1}$$

**Example**

Program the ADV7189 into manual fixed gain mode with a desired gain of 0.89:

1. Use Equation 1 to convert the gain:  
 $0.89 \times 2048 = 1822.72$
2. Truncate to integer value:  
 $1822.72 = 1822$
3. Convert to hexadecimal:  
 $1822d = 0x71E$
4. Split into two registers and program:  
Luma Gain Control 1 [3:0] = 0x7  
Luma Gain Control 2 [7:0] = 0x1E
5. Enable Manual Fixed Gain Mode:  
Set LAGC[2:0] to 000

## BETACAM Enable Betacam Levels, Address 0x01 [5]

If YPrPb data is routed through the ADV7189, the automatic gain control modes can target different video input levels, as outlined in Table 71. The BETACAM bit is valid only if the input mode is YPrPb (component). The BETACAM bit basically sets the target value for AGC operation.

A review of the following sections is useful:

- INSEL[3:0] Input Selection, Address 0x00 [3:0] to find out how component video (YPrPb) can be routed through the ADV7189.
- Video Standard Selection to select the various standards, for example, with and without pedestal.

The automatic gain control (AGC) algorithms adjust the levels based on the setting of the BETACAM bit (see Table 67).

**Table 67. BETACAM Function**

| BETACAM     | Description   |
|-------------|---|
| 0 (default) | Assuming YPrPb is selected as input format:<br>Selecting PAL with pedestal selects MII.<br>Selecting PAL without pedestal selects SMPTE.<br>Selecting NTSC with pedestal selects MII.<br>Selecting NTSC without pedestal selects SMPTE.                             |
| 1           | Assuming YPrPb is selected as input format:<br>Selecting PAL with pedestal selects BETACAM.<br>Selecting PAL without pedestal selects BETACAM variant.<br>Selecting NTSC with pedestal selects BETACAM.<br>Selecting NTSC without pedestal selects BETACAM variant. |

## PW\_UPD Peak White Update, Address 0x2B [0]

The peak white and average video algorithms determine the gain based on measurements taken from the active video. The PW\_UPD bit determines the rate of gain change. The LAGC[2:0] must be set to the appropriate mode to enable the peak white or average video mode in the first place. For more information, refer to the LAGC[2:0] Luma Automatic Gain Control, Address 0x2C [7:0] section.

**Table 68. PW\_UPD Function**

| PW_UPD | Description                      |
|--------|----------------------------------|
| 0      | Update gain once per video line. |
| 1      | Update gain once per field.      |

## Chroma Gain

### CAGC[1:0] Chroma Automatic Gain Control, Address 0x2C [1:0]

The two bits of Color Automatic Gain Control mode select the basic mode of operation for automatic gain control in the chroma path.

**Table 69. CAGC Function**

| CAGC[1:0]    | Description                            |
|--------------|--|
| 00           | Manual fixed gain (use CMG[11:0]).     |
| 01           | Use luma gain for chroma.              |
| 10 (default) | Automatic gain (based on color burst). |
| 11           | Freeze chroma gain.                    |

### CAGT[1:0] Chroma Automatic Gain Timing, Address 0x2D [7:6]

The Chroma Automatic Gain Timing register allows the user to influence the tracking speed of the chroma automatic gain control. This register has an effect only if the CAGC[1:0] register is set to 10 (automatic gain).

**Table 70. CAGT Function**

| CAGT[1:0]    | Description         |
|--------------|---------------------|
| 00           | Slow (TC = 2 sec)   |
| 01           | Medium (TC = 1 sec) |
| 10           | Fast (TC = 0.2 sec) |
| 11 (default) | Adaptive            |

**Table 71. Betacam Levels**

| Name          | Betacam (mV)                   | Betacam Variant (mV) | SMPTE (mV)   | III (mV)                       |
|---------------|--------------------------------|----------------------|--------------|--------------------------------|
| Y Range       | 0 to 714 (incl. 7.5% pedestal) | 0 to 714             | 0 to 700     | 0 to 700 (incl. 7.5% pedestal) |
| U and V Range | -467 to +467                   | -505 to +505         | -350 to +350 | -324 to +324                   |
| Sync Depth    | 286                            | 286                  | 300          | 300                            |

**CG[11:0] Chroma Gain,**  
**Address 0x2D [3:0]; Address 0x2E [7:0]**  
**CMG[11:0] Chroma Manual Gain,**  
**Address 0x2D [3:0]; Address 0x2E [7:0]**

Chroma gain [11:0] is a dual-function register:

- If written to, a desired manual chroma gain can be programmed. This gain becomes active if the CAGC[1:0] mode is switched to manual fixed gain.
- Refer to Equation 2 for calculating a desired gain.
- If read back, this register returns the current gain value. Depending on the setting in the CAGC[1:0] bits, this will be one of the following values:
  - Chroma manual gain value (CAGC[1:0] set to chroma manual gain mode).
  - Chroma automatic gain value (CAGC[1:0] set to any of the automatic modes).

**Table 72. CG/CMG Function**

| CG[11:0]/CMG[11:0] | Read/Write | Description                  |
|--------------------|------------|------------------------------|
| CMG[11:0]          | Write      | Manual gain for chroma path. |
| CG[11:0]           | Read       | Currently active gain.       |

$$Chroma\_Gain = \frac{(0 < CG \leq 4095)}{1024} = 0..4 \quad (2)$$

**Example**

Freezing the automatic gain loop and reading back the CG[11:0] register results in a value of 0x47.

- Convert the read back value to decimal:  
0x47A = 1146d
- Apply Equation 2 to convert the readback value:  
1146/1024 = 1.12

**CKE Color Kill Enable, Address 0x2B [6]**

The Color Kill Enable bit allows the optional color kill function to be switched on or off.

For QAM-based video standards (PAL and NTSC) as well as FM-based systems (SECAM), the threshold for the color kill decision is selectable via the CKILLTHR[2:0] bits.

If color kill is enabled, and if the color carrier of the incoming video signal is less than the threshold for 128 consecutive video lines, color processing is switched off (black and white output). To switch the color processing back on, another 128 consecutive lines with a color burst greater than the threshold are required.

The color kill option only works for input signals with a modulated chroma part. For component input (YPrPb), there is no color kill.

**Table 73. CKE Function**

| CKE         | Description          |
|-------------|----------------------|
| 0           | Color kill disabled. |
| 1 (default) | Color kill enabled.  |

**CKILLTHR[2:0] Color Kill Threshold, Address 0x3D [6:4]**

The CKILLTHR[2:0] bits allow the user to select a threshold for the color kill function. The threshold only applies to QAM-based (NTSC and PAL) or FM modulated (SECAM) video standards.

To enable the color kill function, the CKE bit must be set. For settings 000, 001, 010, and 011, chroma demodulation inside the ADV7189 may not work satisfactorily for poor input video signals.

**Table 74. CKILLTHR Function**

| CKILLTHR[2:0] | Description  |                 |
|---------------|--|-----------------|
|               | SECAM  | NTSC, PAL       |
| 000           | No color kill                                      | Kill at < 0.5%  |
| 001           | Kill at < 5%                                       | Kill at < 1.5%  |
| 010           | Kill at < 7%                                       | Kill at < 2.5%  |
| 011           | Kill at < 8%                                       | Kill at < 4.0%  |
| 100 (default) | Kill at < 9.5%                                     | Kill at < 8.5%  |
| 101           | Kill at < 15%                                      | Kill at < 16.0% |
| 110           | Kill at < 32%                                      | Kill at < 32.0% |
| 111           | Reserved for ADI internal use only. Do not select. |                 |

**CHROMA TRANSIENT IMPROVEMENT (CTI)**

The signal bandwidth allocated for chroma is typically much smaller than that of luminance. In the past, this was a valid way to fit a color video signal into a given overall bandwidth because the human eye is less sensitive to chrominance than to luminance.

The uneven bandwidth, however, can lead to some visual artifacts when it comes to sharp color transitions. At the border of two bars of color, both components (luma and chroma) change at the same time (see Figure 18). Due to the higher bandwidth, the signal transition of the luma component is usually a lot sharper than that of the chroma component. The color edge is not sharp but is blurred, in the worst case, over several pixels.

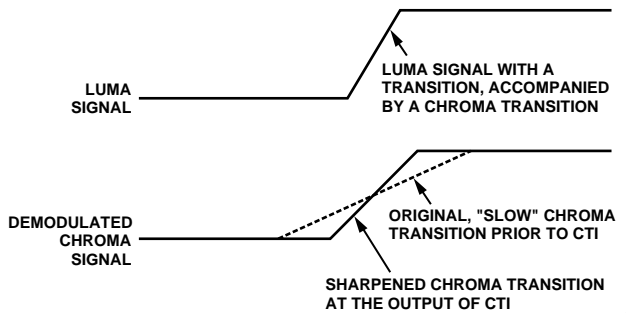

Figure 18. CTI Luma/Chroma Transition

The chroma transient improvement block examines the input video data. It detects transitions of chroma, and can be programmed to “steepen” the chroma edges in an attempt to artificially restore lost color bandwidth. The CTI block, however, only operates on edges above a certain threshold to ensure that noise is not emphasized. Care has been taken to ensure that edge ringing and undesirable saturation or hue distortion are avoided.

Chroma transient improvements are needed primarily for signals that experience severe chroma bandwidth limitation. For those types of signals, it is strongly recommended to enable the CTI block via CTI\_EN.

**CTI\_EN Chroma Transient Improvement Enable, Address 0x4D [0]**

The CTI\_EN bit enables the CTI function. If set to 0, the CTI block is inactive and the chroma transients are left untouched.

Table 75. CTI\_EN Function

| CTI_EN      | Description       |
|-------------|-------------------|
| 0 (default) | Disable CTI.      |
| 1           | Enable CTI block. |

**CTI\_AB\_EN Chroma Transient Improvement Alpha Blend Enable, Address 0x4D [1]**

The CTI\_AB\_EN bit enables an alpha-blend function within the CTI block. If set to 1, the alpha blender mixes the transient improved chroma with the original signal. The sharpness of the alpha blending can be configured via the CTI\_AB[1:0] bits.

For the alpha blender to be active, the CTI block must be enabled via the CTI\_EN bit.

Table 76. CTI\_AB\_EN Function

| CTI_AB_EN   | Description                             |
|-------------|---|
| 0           | Disable CTI alpha blender.              |
| 1 (default) | Enable CTI alpha-blend mixing function. |

**CTI\_AB[1:0] Chroma Transient Improvement Alpha Blend, Address 0x4D [3:2]**

The CTI\_AB[1:0] controls the behavior of alpha-blend circuitry that mixes the sharpened chroma signal with the original one. It thereby controls the visual impact of CTI on the output data.

For CTI\_AB[1:0] to become effective, the CTI block must be enabled via the CTI\_EN bit, and the alpha blender must be switched on via CTI\_AB\_EN.

Sharp blending maximizes the effect of CTI on the picture, but can also increase the visual impact of small amplitude, high frequency chroma noise.

Table 77. CTI\_AB Function

| CTI_AB[1:0]  | Description   |
|--------------|---|
| 00           | Sharpest mixing between sharpened and original chroma signal. |
| 01           | Sharp mixing.   |
| 10           | Smooth mixing.  |
| 11 (default) | Smoothest alpha-blend function.                               |

**CTI\_C\_TH[7:0] CTI Chroma Threshold, Address 0x4E [7:0]**

The CTI\_C\_TH[7:0] value is an unsigned, 8-bit number specifying how big the amplitude step in a chroma transition has to be in order to be steepened by the CTI block. Programming a small value into this register causes even smaller edges to be steepened by the CTI block. Making CTI\_C\_TH[7:0] a large value causes the block to improve large transitions only.

Table 78. CTI\_C\_TH Function

| CTI_C_TH[7:0]  | Description                              |
|----------------|--|
| 0x08 (default) | Threshold for chroma edges prior to CTI. |

## DIGITAL NOISE REDUCTION (DNR)

Digital noise reduction is based on the assumption that high frequency signals with low amplitude are probably noise, and that their removal therefore improves picture quality.

### DNR\_EN Digital Noise Reduction Enable, Address 0x4D [5]

The DNR\_EN bit enables the DNR block or bypasses it.

**Table 79. DNR\_EN Function**

| DNR_EN      | Description                                      |
|-------------|--|
| 0           | Bypass DNR (disable).                            |
| 1 (default) | Enable digital noise reduction on the luma data. |

### DNR\_TH[7:0] DNR Noise Threshold, Address 0x50 [7:0]

The DNR\_TH[7:0] value is an unsigned 8-bit number used to determine the maximum edge that will be interpreted as noise and therefore blanked from the luma data. Programming a large value into DNR\_TH[7:0] causes the DNR block to interpret even large transients as noise and remove them. The effect on the video data will therefore be more visible.

Programming a small value causes only small transients to be seen as noise and to be removed.

The recommended DNR\_TH[7:0] setting for A/V inputs is 0x04, and the recommended DNR\_TH[7:0] setting for tuner inputs is 0x0A.

**Table 80. DNR\_TH Function**

| DNR_TH[7:0]    | Description  |
|----------------|--|
| 0x08 (default) | Threshold for maximum luma edges to be interpreted as noise. |

## COMB FILTERS

The comb filters of the ADV7189 have been greatly improved to automatically handle video of all types, standards, and levels of quality. Two user registers are available to customize comb filter operation.

Depending on whichever video standard has been detected (by autodetection) or selected (by manual programming), the NTSC or PAL configuration registers are used. In addition to the bits listed in this section, there are some further ADI internal controls; contact ADI for more information.

### NTSC Comb Filter Settings

Used for NTSC-M/J CVBS inputs.

### NSFSEL[1:0] Split Filter Selection NTSC, Address 0x19 [3:2]

The NSFSEL[1:0] control selects how much of the overall signal bandwidth is fed to the combs. A narrow split filter selection gives better performance on diagonal lines, but leaves more dot crawl in the final output image. The opposite is true for selecting a wide bandwidth split filter.

**Table 81. NSFSEL Function**

| NSFSEL[1:0]  | Description |
|--------------|-------------|
| 00 (default) | Narrow      |
| 01           | Medium      |
| 10           | Medium      |
| 11           | Wide        |

### CTAPSN[1:0] Chroma Comb Taps NTSC, Address 0x38 [7:6]

**Table 82. CTAPSN Function**

| CTAPSN[1:0]  | Description   |
|--------------|---|
| 00           | Do not use.   |
| 01           | NTSC chroma comb adapts 3 lines (3 taps) to 2 lines (2 taps). |
| 10 (default) | NTSC chroma comb adapts 5 lines (5 taps) to 3 lines (3 taps). |
| 11           | NTSC chroma comb adapts 5 lines (5 taps) to 4 lines (4 taps). |

# ADV7189

## CCMN[2:0] Chroma Comb Mode NTSC, Address 0x38 [5:3]

Table 83. CCMN Function

| CCMN[2:0]     | Description                                      |  |
|---------------|--|--|
| 0xx (default) | Adaptive comb mode.                              | Adaptive 3-line chroma comb for CTAPSN = 01.<br>Adaptive 4-line chroma comb for CTAPSN = 10.<br>Adaptive 5-line chroma comb for CTAPSN = 11. |
| 100           | Disable chroma comb.                             |  |
| 101           | Fixed chroma comb (top lines of line memory).    | Fixed 2-line chroma comb for CTAPSN = 01.<br>Fixed 3-line chroma comb for CTAPSN = 10.<br>Fixed 4-line chroma comb for CTAPSN = 11.          |
| 110           | Fixed chroma comb (all lines of line memory).    | Fixed 3-line chroma comb for CTAPSN = 01.<br>Fixed 4-line chroma comb for CTAPSN = 10.<br>Fixed 5-line chroma comb for CTAPSN = 11.          |
| 111           | Fixed chroma comb (bottom lines of line memory). | Fixed 2-line chroma comb for CTAPSN = 01.<br>Fixed 3-line chroma comb for CTAPSN = 10.<br>Fixed 4-line chroma comb for CTAPSN = 11.          |

## YCMN[2:0] Luma Comb Mode NTSC, Address 0x38 [2:0]

Table 84. YCMN Function

| YCMN[2:0]     | Description                                    |  |
|---------------|--|--|
| 0xx (default) | Adaptive comb mode.                            | Adaptive 3-line (3 taps) luma comb.                          |
| 100           | Disable luma comb.                             | Use low-pass/notch filter; see the Y Shaping Filter section. |
| 101           | Fixed luma comb (top lines of line memory).    | Fixed 2-line (2 taps) luma comb.                             |
| 110           | Fixed luma comb (all lines of line memory).    | Fixed 3-line (3 taps) luma comb.                             |
| 111           | Fixed luma comb (bottom lines of line memory). | Fixed 2-line (2 taps) luma comb.                             |

**PAL Comb Filter Settings**

Used for PAL-B/G/H/I/D, PAL-M, PAL-Combinational N, PAL-60, and NTSC443 CVBS inputs

**PSFSEL[1:0] Split Filter Selection PAL, Address 0x19 [1:0]**

The NSFSEL[1:0] control selects how much of the overall signal bandwidth is fed to the combs. A wide split filter selection eliminates dot crawl, but shows imperfections on diagonal lines. The opposite is true for selecting a narrow bandwidth split filter.

**Table 85. PSFSEL Function**

| PSFSEL[1:0]  | Description |
|--------------|-------------|
| 00           | Narrow      |
| 01 (default) | Medium      |
| 10           | Wide        |
| 11           | Widest      |

**CTAPSP[1:0] Chroma Comb Taps PAL, Address 0x39 [7:6]****Table 86. CTAPSP Function**

| CTAPSP[1:0]  | Description  |
|--------------|--|
| 00           | Do not use.  |
| 01           | PAL chroma comb adapts 5 lines (3 taps) to 3 lines (2 taps); cancels cross luma only.                    |
| 10           | PAL chroma comb adapts 5 lines (5 taps) to 3 lines (3 taps); cancels cross luma and hue error less well. |
| 11 (default) | PAL chroma comb adapts 5 lines (5 taps) to 4 lines (4 taps); cancels cross luma and hue error well.      |

**CCMP[2:0] Chroma Comb Mode PAL, Address 0x39 [5:3]****Table 87. CCMP Function**

| CCMP[2:0]     | Description                                      |  |
|---------------|--|--|
| 0xx (default) | Adaptive comb mode.                              | Adaptive 3-line chroma comb for CTAPSP = 01.<br>Adaptive 4-line chroma comb for CTAPSP = 10.<br>Adaptive 5-line chroma comb for CTAPSP = 11. |
| 100           | Disable chroma comb.                             |  |
| 101           | Fixed chroma comb (top lines of line memory).    | Fixed 2-line chroma comb for CTAPSP = 01.<br>Fixed 3-line chroma comb for CTAPSP = 10.<br>Fixed 4-line chroma comb for CTAPSP = 11.          |
| 110           | Fixed chroma comb (all lines of line memory).    | Fixed 3-line chroma comb for CTAPSP = 01.<br>Fixed 4-line chroma comb for CTAPSP = 10.<br>Fixed 5-line chroma comb for CTAPSP = 11.          |
| 111           | Fixed chroma comb (bottom lines of line memory). | Fixed 2-line chroma comb for CTAPSP = 01.<br>Fixed 3-line chroma comb for CTAPSP = 10.<br>Fixed 4-line chroma comb for CTAPSP = 11.          |

**YCMP[2:0] Luma Comb Mode PAL, Address 0x39 [2:0]****Table 88. YCMP Function**

| YCMP[2:0]     | Description                                    |  |
|---------------|--|--|
| 0xx (default) | Adaptive comb mode.                            | Adaptive 5 lines (3 taps) luma comb.                         |
| 100           | Disable luma comb.                             | Use low-pass/notch filter, see the Y Shaping Filter section. |
| 101           | Fixed luma comb (top lines of line memory).    | Fixed 3 lines (2 taps) luma comb.                            |
| 110           | Fixed luma comb (all lines of line memory).    | Fixed 5 lines (3 taps) luma comb.                            |
| 111           | Fixed luma comb (bottom lines of line memory). | Fixed 3 lines (2 taps) luma comb.                            |

## AV CODE INSERTION AND CONTROLS

This section describes the I<sup>2</sup>C-based controls that affect

- Insertion of AV codes into the data stream
- Data blanking during the vertical blank interval (VBI)
- The range of data values permitted in the output data stream
- The relative delay of luma vs. chroma signals

Some of the decoded VBI data is being inserted during the horizontal blanking interval. See the Gemstar Data Recovery section for more information.

### BT656-4 ITU Standard BT-R.656-4 Enable, Address 0x04 [7]

The ITU has changed the position for toggling of the V bit within the SAV EAV codes for NTSC between revisions 3 and 4. The BT656-4 standard bit allows the user to select an output mode that is compliant with either the previous or the new standard. For further information, review the standard at <http://www.itu.int>.

The standard change affects NTSC only and has no bearing on PAL.

**Table 89. BT656-4 Function**

| BT656-4     | Description  |
|-------------|--|
| 0 (default) | BT656-3 Spec: V bit goes low at EAV of Lines 10 and 273. |
| 1           | BT656-4 Spec: V bit goes low at EAV of Lines 20 and 283. |

### SD\_DUP\_AV Duplicate AV codes, Address 0x03 [0]

Depending on the output interface width, it may be necessary to duplicate the AV codes from the luma path into the chroma path.

In an 8-/10-bit-wide output interface (Cb/Y/Cr/Y interleaved data), the AV codes are defined as FF/00/00/AV, with AV being the transmitted word that contains information about H/V/F.

In this output interface mode, the following assignment takes place: Cb = FF, Y = 00, Cr = 00, and Y = AV.

In a 16-/20-bit output interface where Y and Cr/Cb are delivered via separate data buses, the AV code is over the whole 20 bits. The SD\_DUP\_AV bit allows the user to double up the AV codes, so the full sequence can be found on the Y bus as well as (= duplicated) the Cr/Cb bus. See Figure 19.

**Table 90. SD\_DUP\_AV Function**

| SD_DUP_AV | Description   |
|-----------|---|
| 0         | AV codes in single fashion (to suit 8-/10-bit interleaved data output). |
| 1         | AV codes duplicated (for 16-/20-bit interfaces).                        |

### VBI\_EN Vertical Blanking Interval Data Enable, Address 0x03 [7]

The VBI enable bit allows data such as intercast and closed caption data to be passed through the luma channel of the decoder with only a minimal amount of filtering. All data for Lines 1 to 21 is passed through and available at the output port. The ADV7189 does not blank the luma data, and automatically switches all filters along the luma data path into their widest bandwidth. For active video, the filter settings for YSH and YPK are restored.

Refer to the BL\_C\_VBI Blank Chroma during VBI section for information on the chroma path.

**Table 91. VBI\_EN Function**

| VBI_EN      | Description                                  |
|-------------|--|
| 0 (default) | All video lines are filtered/scaled.         |
| 1           | Only active video region is filtered/scaled. |

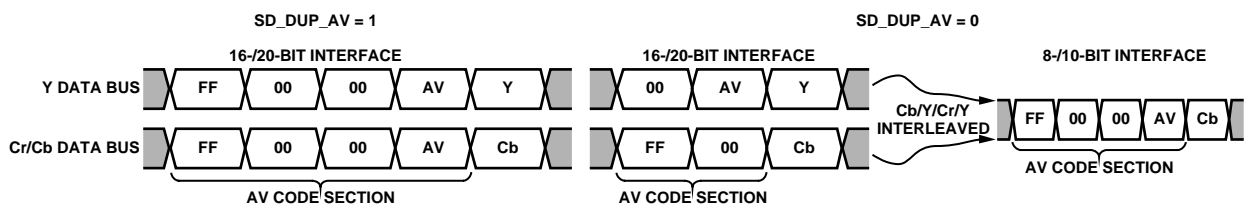

Figure 19. AV Code Duplication Control



**BL\_C\_VBI Blank Chroma during VBI, Address 0x04 [2]**

Setting BL\_C\_VBI high, the Cr and Cb values of all VBI lines are blanked. This is done so any data that comes during VBI is not decoded as color and output through Cr and Cb. As a result, it should be possible to send VBI lines into the decoder, then output them through an encoder again, undistorted. Without this blanking, any wrongly decoded color is encoded by the video encoder; therefore, the VBI lines are distorted.

**Table 92. BL\_C\_VBI Function**

| BL_C_VBI    | Description   |
|-------------|---|
| 0           | Decode and output color during VBI.                 |
| 1 (default) | Blank Cr and Cb values during VBI (no color, 0x80). |

**RANGE Range Selection, Address 0x04 [0]**

AV codes (as per ITU-R BT-656, formerly known as CCIR-656) consist of a fixed header made up of 0xFF and 0x00 values. These two values are reserved and therefore are not to be used for active video. Additionally, the ITU also specifies that the nominal range for video should be restricted to values between 16 and 235 for luma and 16 to 240 for chroma.

The RANGE bit allows the user to limit the range of values output by the ADV7189 to the recommended value range. In any case, the RANGE bit ensures that the reserved values of 255d (0xFF) and 00d (0x00) are not presented on the output pins unless they are part of an AV code header.

**Table 93. RANGE Function**

| RANGE       | Description          |                        |
|-------------|----------------------|------------------------|
| 0           | $16 \leq Y \leq 235$ | $16 \leq C/P \leq 240$ |
| 1 (default) | $1 \leq Y \leq 254$  | $1 \leq C/P \leq 254$  |

**AUTO\_PDC\_EN Automatic Programmed Delay Control, Address 0x27 [6]**

Enabling the AUTO\_PDC\_EN function activates a function within the ADV7189 that automatically programs the LTA[1:0] and CTA[2:0] to have the chroma and luma data match delays for all modes of operation. If set, manual registers LTA[1:0] and CTA[2:0] is not used by the ADV7189. If the automatic mode is disabled (via setting the AUTO\_PDC\_EN bit to 0), the values programmed into LTA[1:0] and CTA[2:0] registers take effect.

**Table 94. AUTO\_PDC\_EN Function**

| AUTO_PDC_EN | Description   |
|-------------|---|
| 0           | Use LTA[1:0] and CTA[2:0] values for delaying luma and chroma samples. Refer to the LTA[1:0] Luma Timing Adjust, Address 0x27 [1:0] and CTA[2:0] Chroma Timing Adjust, Address 0x27 [5:3] sections. |
| 1 (default) | The ADV7189 automatically determines the LTA and CTA values to have luma and chroma aligned at the output.  |

**LTA[1:0] Luma Timing Adjust, Address 0x27 [1:0]**

The Luma Timing Adjust register allows the user to specify a timing difference between chroma and luma samples.

There is a certain functionality overlap with the CTA[2:0] register.

For manual programming, use the following defaults:

- CVBS input LTA[1:0] = 00
- YC input LTA[1:0] = 01
- YPrPb input LTA[1:0] = 01

**Table 95. LTA Function**

| LTA[1:0]     | Description                 |
|--------------|-----------------------------|
| 00 (default) | No delay.                   |
| 01           | Luma 1 clk (37 ns) delayed. |
| 10           | Luma 2 clk (74 ns) early.   |
| 11           | Luma 1 clk (37 ns) early.   |

**CTA[2:0] Chroma Timing Adjust, Address 0x27 [5:3]**

The Chroma Timing Adjust register allows the user to specify a timing difference between chroma and luma samples. This can be used to compensate for external filter group delay differences in the luma vs. chroma path, and to allow a different number of pipeline delays while processing the video down-stream. Review this functionality together with the LTA[1:0] register.

The chroma can only be delayed/advanced in chroma pixel steps. One chroma pixel step is equal to two luma pixels. The programmable delay occurs after demodulation, where one can no longer delay by luma pixel steps.

For manual programming, use the following defaults:

- CVBS input CTA[2:0] = 011
- YC input CTA[2:0] = 101
- YPrPb input CTA[2:0] = 110

**Table 96. CTA Function**

| CTA[2:0]      | Description                      |
|---------------|----------------------------------|
| 000           | Not used.                        |
| 001           | Chroma + 2 chroma pixel (early). |
| 010           | Chroma + 1 chroma pixel (early). |
| 011 (default) | No delay.                        |
| 100           | Chroma – 1 chroma pixel (late).  |
| 101           | Chroma – 2 chroma pixel (late).  |
| 110           | Chroma – 3 chroma pixel (late).  |
| 111           | Not used.                        |

## SYNCHRONIZATION OUTPUT SIGNALS

### HS Configuration

The following controls allow the user to configure the behavior of the HS output pin only:

- Beginning of HS signal via HSB[10:0]
- End of HS signal via HSE[10:0]
- Polarity of HS using PHS

### HSB[10:0] HS Begin, Address 0x34 [6:4], Address 0x35 [7:0]

The HS Begin and HS End registers allow the user to freely position the HS output (pin) within the video line. The values in HSB[10:0] and HSE[10:0] are measured in pixel units from the falling edge of HS. Using both values, the user can program both the position and length of the HS output signal.

The position of this edge is controlled by placing a binary number into HSB[10:0]. The number applied offsets the edge with respect to an internal counter that is reset to 0 immediately after EAV code FF,00,00,XY (see Figure 20). HSB is set to 00000000010b, which is 2 LLC1 clock cycles from count[0].

**Table 97. HSB Function**

| HSB[10:0] | Description   |
|-----------|---|
| 0x002     | The HS pulse starts after the HSB[10:0] pixel after falling edge of HS. |

### HSE[10:0] HS End, Address 0x34 [2:0], Address 0x36 [7:0]

The HS Begin and HS End registers allow the user to freely position the HS output (pin) within the video line. The values in HSB[10:0] and HSE[10:0] are measured in pixel units from the falling edge of HS. Using both values, the user can program both the position and length of the HS output signal.

**Table 100. HS Timing Parameters (see Figure 20)**

| Standard          | HS Begin Adjust (HSB[10:0]) <sup>1</sup> | HS End Adjust (HSE[10:0]) <sup>1</sup> | HS to Active Video (LLC1 Clock Cycles) (C in Figure 20) <sup>1</sup> | Active Video Samples/Line (D in Figure 20) | Total LLC1 Clock Cycles (E in Figure 20) |
|-------------------|--|--|--|--|--|
| NTSC              | 00000000010b                             | 00000000000b                           | 272  | 720Y + 720C = 1440                         | 1716                                     |
| NTSC Square Pixel | 00000000010b                             | 00000000000b                           | 276  | 640Y + 640C = 1280                         | 1560                                     |
| PAL               | 00000000010b                             | 00000000000b                           | 284  | 720Y + 720C = 1440                         | 1728                                     |

<sup>1</sup>Default.

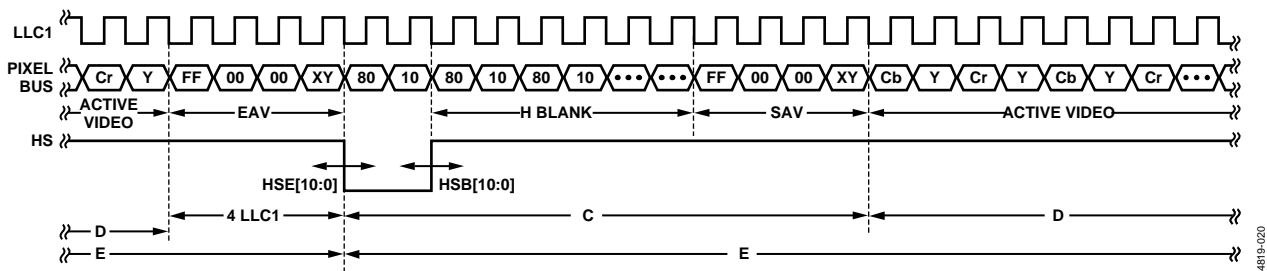

Figure 20. HS Timing

The position of this edge is controlled by placing a binary number into HSE[10:0]. The number applied offsets the edge with respect to an internal counter that is reset to 0 immediately after EAV code FF,00,00,XY (see Figure 20). HSE is set to 00000000000b, which is 0 LLC1 clock cycles from count[0].

**Table 98. HSE Function**

| HSE[9:0]      | Description   |
|---------------|---|
| 000 (default) | HS pulse ends after HSE[10:0] pixel after falling edge of HS. |

### Example

1. To shift the HS towards active video by 20 LLC1s, add 20 LLC1s to both HSB and HSE, that is, HSB[10:0] = [00000010110], HSE[10:0] = [00000010100].
2. To shift the HS away from active video by 20 LLC1s, add 1696 LLC1s to both HSB and HSE (for NTSC), that is, HSB[10:0] = [11010100010], HSE[10:0] = [11010100000] (1696 is derived from the NTSC total number of pixels = 1716).

To move 20 LLC1s away from active video is equal to subtracting 20 from 1716 and adding the result in binary to both HSB[10:0] and HSE[10:0].

### PHS Polarity HS, Address 0x37 [7]

The polarity of the HS pin can be inverted using the PHS bit.

**Table 99. PHS Function**

| PHS         | Description     |
|-------------|-----------------|
| 0 (default) | HS active high. |
| 1           | HS active low.  |

### VS and FIELD Configuration

The following controls allow the user to configure the behavior of the VS and FIELD output pins, as well as the generation of embedded AV codes:

- ADV encoder-compatible signals via NEWAVMODE
- PVS, PF
- HVSTIM
- VSBHO, VSBHE
- VSEHO, VSEHE
- For NTSC control:
  - NVBEGDELO, NVBEGDELE, NVBEGSIGN, NVBEG[4:0]
  - NVENDDELO, NVENDDELE, NVENDSIGN, NVEND[4:0]
  - NFTOGDELO, NFTOGDELE, NFTOGSIGN, NFTOG[4:0]
- For PAL control:
  - PVBEGDELO, PVBEGDELE, PVBEGSIGN, PVBEG[4:0]
  - PVENDDELO, PVENDDELE, PVENDSIGN, PVEND[4:0]
  - PFTOGDELO, PFTOGDELE, PFTOGSIGN, PFTOG[4:0]

#### NEWAVMODE New AV Mode, Address 0x31 [4]

**Table 101. NEWAVMODE Function**

| NEWAVMODE   | Description   |
|-------------|---|
| 0           | EAV/SAV codes generated to suit ADI encoders. No adjustments possible.  |
| 1 (default) | Enable Manual Position of VSYNC, Field, and AV codes using 0x34 to 0x37 and 0xE5 to 0xEA. Default register settings are CCIR656 compliant; see Figure 21 for NTSC and Figure 26 for PAL. For recommended manual user settings, see Table 109 and Figure 22 for NTSC; see Table 122 and Figure 27 for PAL. |

#### HVSTIM Horizontal VS Timing, Address 0x31 [3]

The HVSTIM bit allows the user to select where the VS signal is being asserted within a line of video. Some interface circuitry may require VS to go low while HS is low.

**Table 102. HVSTIM Function**

| HVSTIM      | Description                    |
|-------------|--------------------------------|
| 0 (default) | Start of line relative to HSE. |
| 1           | Start of line relative to HSB. |

#### VSBHO VS Begin Horizontal Position Odd, Address 0x32 [7]

The VSBHO and VSBHE bits select the position within a line at which the VS pin (not the bit in the AV code) becomes active. Some follow-on chips require the VS pin to change state only when HS is high/low.

**Table 103. VSBHO Function**

| VSBHO       | Description  |
|-------------|--|
| 0 (default) | VS pin goes high at the middle of a line of video (odd field). |
| 1           | VS pin changes state at the start of a line (odd field).       |

#### VSBHE VS Begin Horizontal Position Even, Address 0x32 [6]

The VSBHO and VSBHE bits select the position within a line at which the VS pin (not the bit in the AV code) becomes active. Some follow-on chips require the VS pin to change state only when HS is high/low.

**Table 104. VSBHE Function**

| VSBHE       | Description   |
|-------------|---|
| 0           | VS pin goes high at the middle of a line of video (even field). |
| 1 (default) | VS pin changes state at the start of a line (even field).       |

#### VSEHO VS End Horizontal Position Odd, Address 0x33 [7]

The VSEHO and VSEHE bits select the position within a line at which the VS pin (not the bit in the AV code) becomes active. Some follow-on chips require the VS pin to change state only when HS is high/low.

**Table 105. VSEHO Function**

| VSEHO       | Description  |
|-------------|--|
| 0           | VS pin goes low (inactive) at the middle of a line of video (odd field). |
| 1 (default) | VS pin changes state at the start of a line (odd field).                 |

## VSEHE VS End Horizontal Position Even, Address 0x33 [6]

The VSEHO and VSEHE bits select the position within a line at which the VS pin (not the bit in the AV code) becomes active. Some follow-on chips require the VS pin to change state only when HS is high/low.

**Table 106. VSEHE Function**

| VSEHE       | Description   |
|-------------|---|
| 0 (default) | VS pin goes low (inactive) at the middle of a line of video (even field). |
| 1           | VS pin changes state at the start of a line (even field).                 |

## PVS Polarity VS, Address 0x37 [5]

The polarity of the VS pin can be inverted using the PVS bit.

**Table 107. PVS Function**

| PVS         | Description     |
|-------------|-----------------|
| 0 (default) | VS active high. |
| 1           | VS active low.  |

## PF Polarity FIELD, Address 0x37 [3]

The polarity of the FIELD pin can be inverted using the PF bit.

**Table 108. PF Function**

| PF          | Description        |
|-------------|--------------------|
| 0 (default) | FIELD active high. |
| 1           | FIELD active low.  |

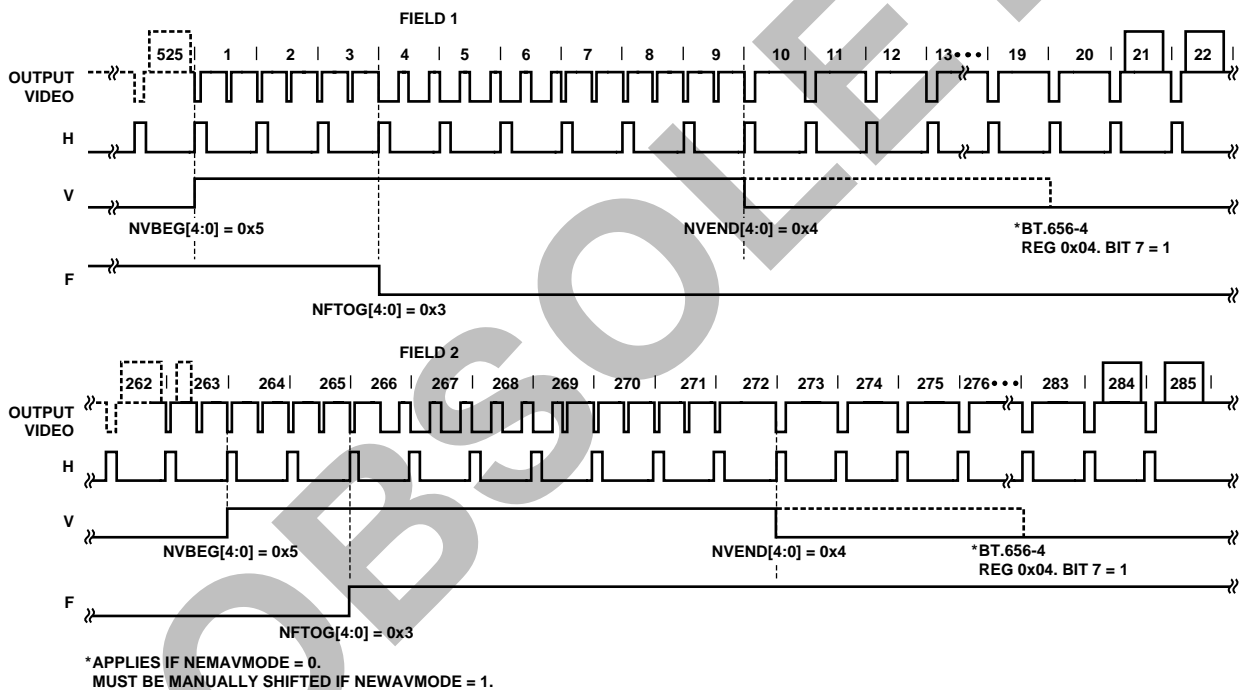

Figure 21. NTSC Default (BT.656). The polarity of H, V, and F is embedded in the data.

04919a021

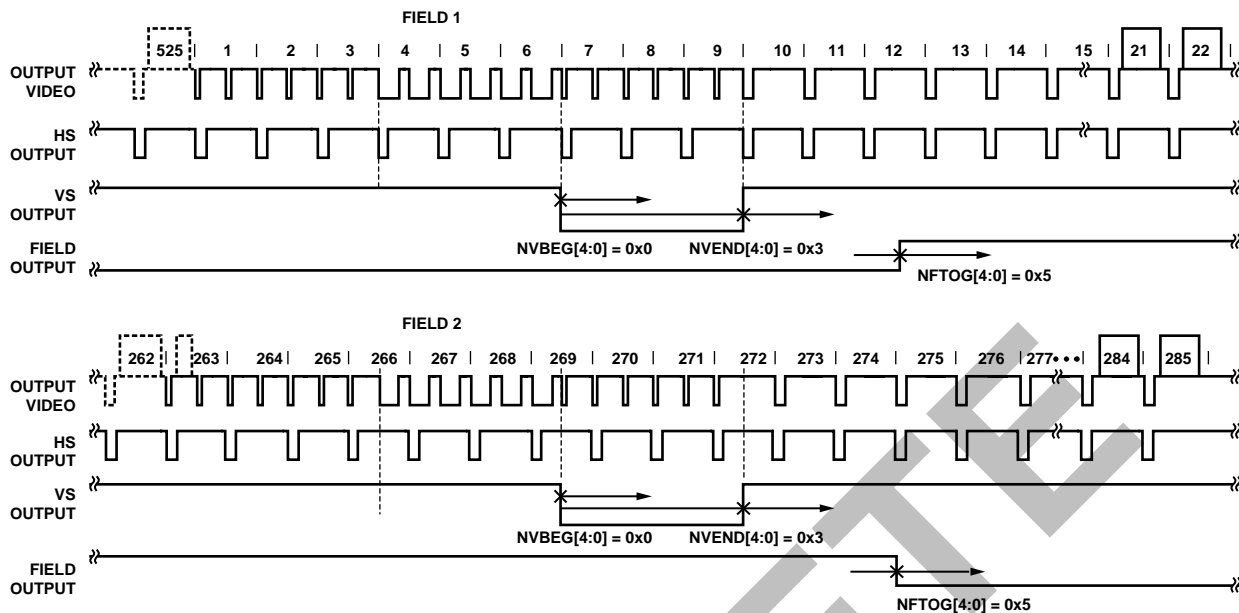

Figure 22. NTSC Typical VSync/Field Positions Using Register Writes in Table 109

Table 109. Recommended User Settings for NTSC (See Figure 22)

| Register | Register Name         | Write |
|----------|-----------------------|-------|
| 0x31     | VSync Field Control 1 | 0x12  |
| 0x32     | VSync Field Control 2 | 0x81  |
| 0x33     | VSync Field Control 3 | 0x84  |
| 0x37     | Polarity              | 0x29  |
| 0xE5     | NTSV_V_Bit_Beg        | 0x0   |
| 0xE6     | NTSC_V_Bit_End        | 0x3   |
| 0xE7     | NTSC_F_Bit_Tog        | 0x85  |

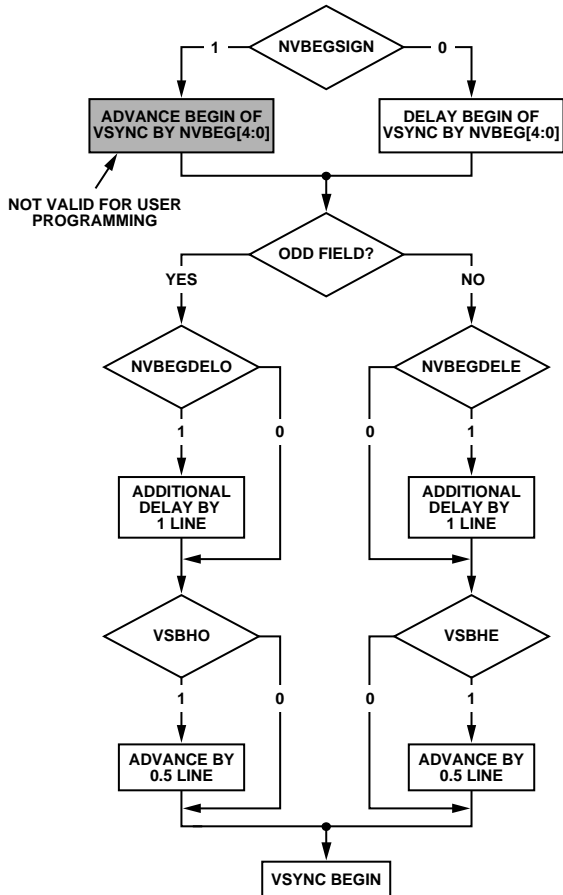

Figure 23. NTSC VSync Begin

**NVBEGDELO NTSC VSync Begin Delay on Odd Field, Address 0xE5 [7]**

**Table 110. NVBEGDELO Function**

| NVBEGDELO   | Description   |
|-------------|---|
| 0 (default) | No delay.   |
| 1           | Delay VSync going high on an odd field by a line relative to NVBEG. |

**NVBEGDELE NTSC Vsync Begin Delay on Even Field, Address 0xE5 [6]**

**Table 111. NVBEGDELE Function**

| NVBEGDELE   | Description  |
|-------------|--|
| 0 (default) | No delay.  |
| 1           | Delay VSync going high on an even field by a line relative to NVBEG. |

**NVBEGSIGN NTSC VSync Begin Sign, Address 0xE5 [5]**

**Table 112. NVBEGSIGN Function**

| NVBEGSIGN   | Description   |
|-------------|---|
| 0           | Delay start of VSync. Set for user manual programming.        |
| 1 (default) | Advance start of VSync. Not recommended for user programming. |

**NVBEG[4:0] NTSC VSync Begin, Address 0xE5 [4:0]**

**Table 113. NVBEG Function**

| NVBEG           | Description                |
|-----------------|----------------------------|
| 00101 (default) | NTSC VSync begin position. |

For all NTSC/PAL VSync timing controls, both the V bit in the AV code and the VSync on the VS pin are modified.

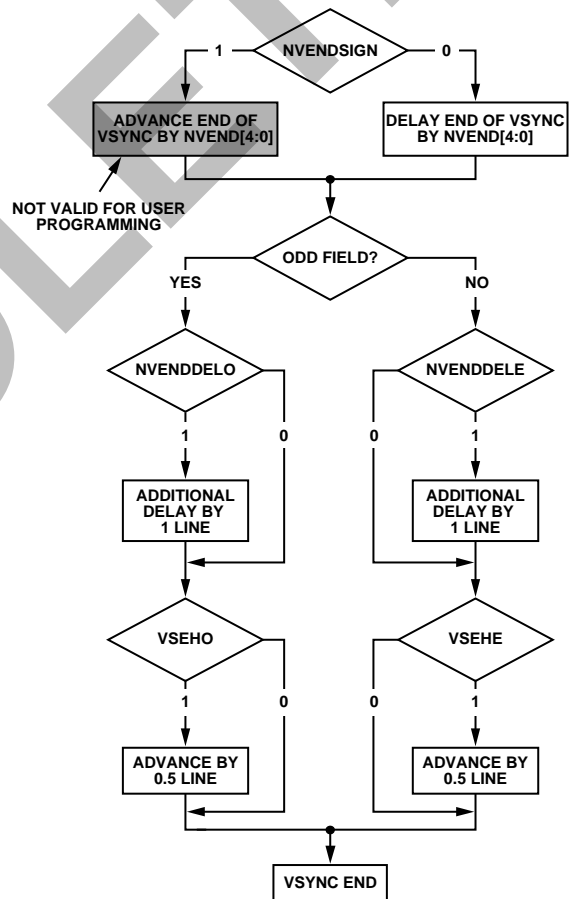

Figure 24. NTSC VSync End

**NVENDDELO NTSC VSync End Delay on Odd Field,**

Address 0xE6 [7]

Table 114. NVENDDELO Function

| NVENDDELO   | Description  |
|-------------|--|
| 0 (default) | No delay.  |
| 1           | Delay VSync going low on an odd field by a line relative to NVEND. |

**NVENDDELE NTSC VSync End Delay on Even Field,**

Address 0xE6 [6]

Table 115. NVENDDELE Function

| NVENDDELE   | Description   |
|-------------|---|
| 0 (default) | No Delay.   |
| 1           | Delay VSync going low on an even field by a line relative to NVEND. |

**NVENDSIGN NTSC VSync End Sign, Address 0xE6 [5]**

Table 116. NVENDSIGN Function

| NVENDSIGN   | Description   |
|-------------|---|
| 0 (default) | Delay end of VSync. Set for user manual programming.        |
| 1           | Advance end of VSync. Not recommended for user programming. |

**NVEND NTSC[4:0] VSync End, Address 0xE6 [4:0]**

Table 117. NVEND Function

| NVEND           | Description              |
|-----------------|--------------------------|
| 00100 (default) | NTSC VSync end position. |

For all NTSC/PAL VSync timing controls, both the V bit in the AV code and the VSync on the VS pin are modified.

**NFTOGDELO NTSC Field Toggle Delay on Odd Field,**

Address 0xE7 [7]

Table 118. NFTOGDELO Function

| NFTOGDELO   | Description  |
|-------------|--|
| 0 (default) | No delay.  |
| 1           | Delay Field toggle/transition on an odd field by a line relative to NFTOG. |

**NFTOGDELE NTSC Field Toggle Delay on Even Field,**

Address 0xE7 [6]

Table 119. NFTOGDELE Function

| NFTOGDELE   | Description   |
|-------------|---|
| 0           | No delay.   |
| 1 (default) | Delay Field toggle/transition on an even field by a line relative to NFTOG. |

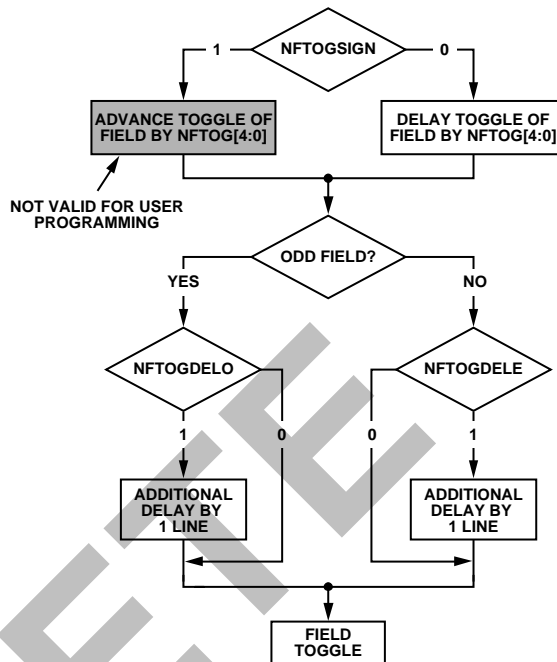

Figure 25. NTSC FIELD Toggle

**NFTOGSIGN NTSC Field Toggle Sign, Address 0xE7 [5]**

Table 120. NFTOGSIGN Function

| NFTOGSIGN   | Description   |
|-------------|---|
| 0           | Delay Field transition. Set for user manual programming.        |
| 1 (default) | Advance Field transition. Not recommended for user programming. |

**NFTOG[4:0] NTSC Field Toggle, Address 0xE7 [4:0]**

Table 121. NFTOG Function

| NFTOG           | Description                 |
|-----------------|-----------------------------|
| 00011 (default) | NTSC FIELD toggle position. |

For all NTSC/PAL FIELD timing controls, both the F bit in the AV code and the FIELD signal on the FIELD/DE pin are modified.

Table 122. Recommended User Settings for PAL (See Figure 27)

| Register | Register Name         | Write |
|----------|-----------------------|-------|
| 0x31     | VSync Field Control 1 | 0x12  |
| 0x32     | VSync Field Control 2 | 0x81  |
| 0x33     | VSync Field Control 3 | 0x84  |
| 0x37     | Polarity              | 0x29  |
| 0xE8     | PAL_V_Bit_Beg         | 0x1   |
| 0xE9     | PAL_V_Bit_End         | 0x4   |
| 0xEA     | PAL_F_Bit_Tog         | 0x6   |

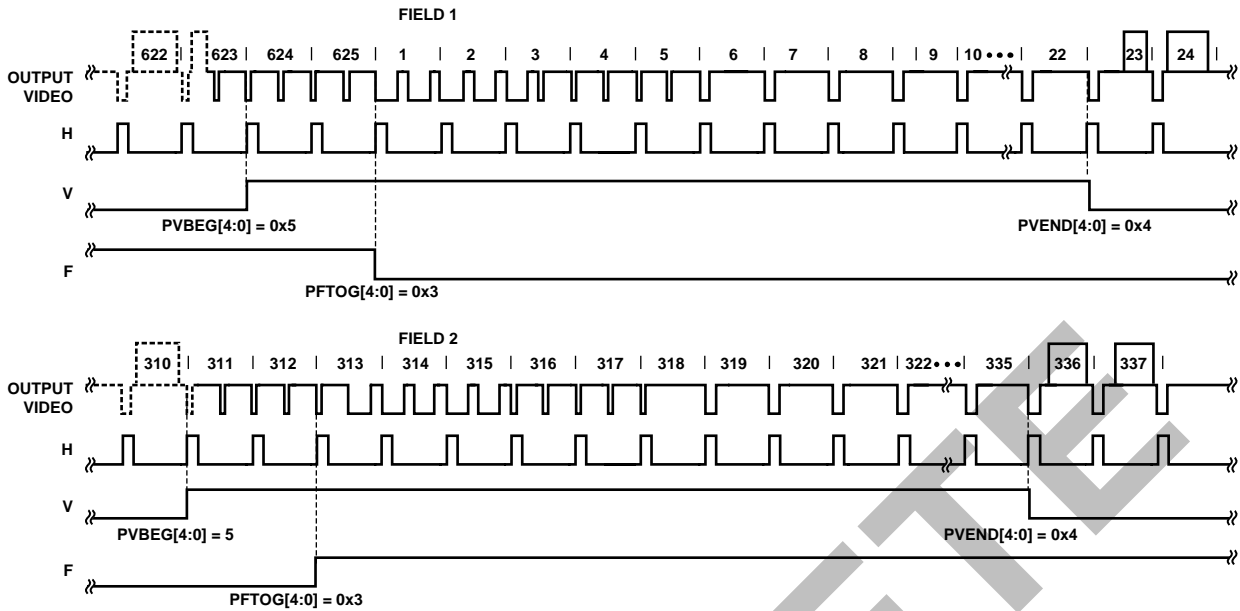

Figure 26. PAL Default (BT.656). The polarity of H, V, and F is embedded in the data.

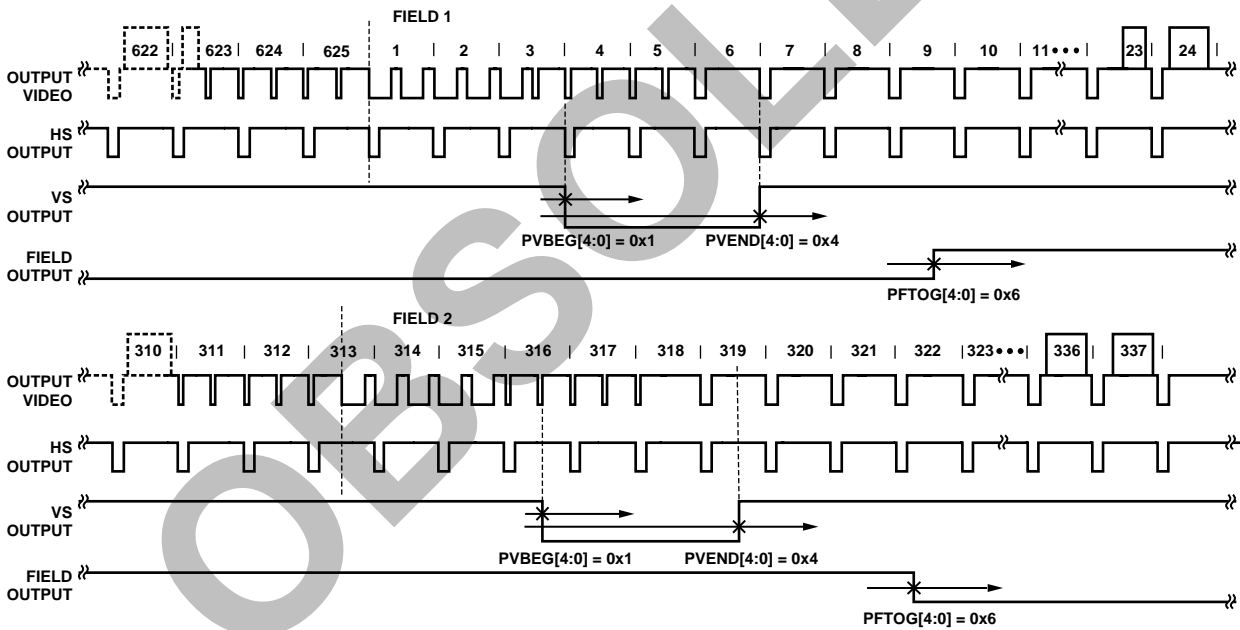

Figure 27. PAL Typical VSync/Field Positions Using Register Writes in Table 122



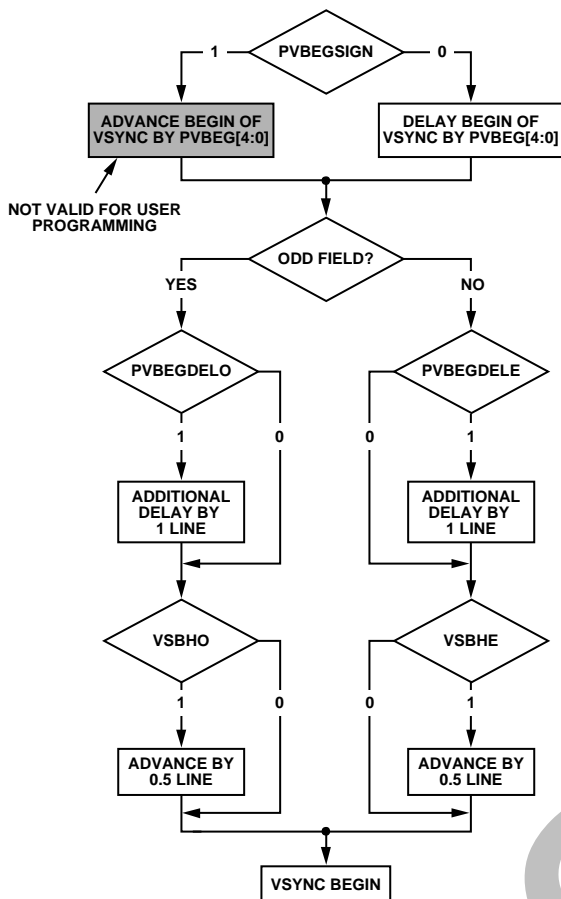

Figure 28. PAL VSync Begin

**PVBEGDELO PAL VSync Begin Delay on Odd Field, Address 0xE8 [7]**

**Table 123. PVBEGDELO Function**

| PVBEGDELO   | Description  |
|-------------|--|
| 0 (default) | No delay.  |
| 1           | Delay VSync going high on an odd field by a line relative to PVBE. |

**PVBEGDELE PAL VSync Begin Delay on Even Field, Address 0xE8 [6]**

**Table 124. PVBEGDELE Function**

| PVBEGDELE   | Description   |
|-------------|---|
| 0           | No delay.   |
| 1 (default) | Delay VSync going high on an even field by a line relative to PVBE. |

**PVBEGSIGN PAL VSync Begin Sign, Address 0xE8 [5]**

**Table 125. PVBEGSIGN Function**

| PVBEGSIGN   | Description   |
|-------------|---|
| 0           | Delay begin of Vsync. Set for user manual programming.        |
| 1 (default) | Advance begin of Vsync. Not recommended for user programming. |

**PVBEG[4:0] PAL VSync Begin, Address 0xE8 [4:0]**

**Table 126. PVBEG Function**

| PVBEG           | Description               |
|-----------------|---------------------------|
| 00101 (default) | PAL VSync begin position. |

For all NTSC/PAL VSync timing controls, both the V bit in the AV code and the VSync on the VS pin are modified.

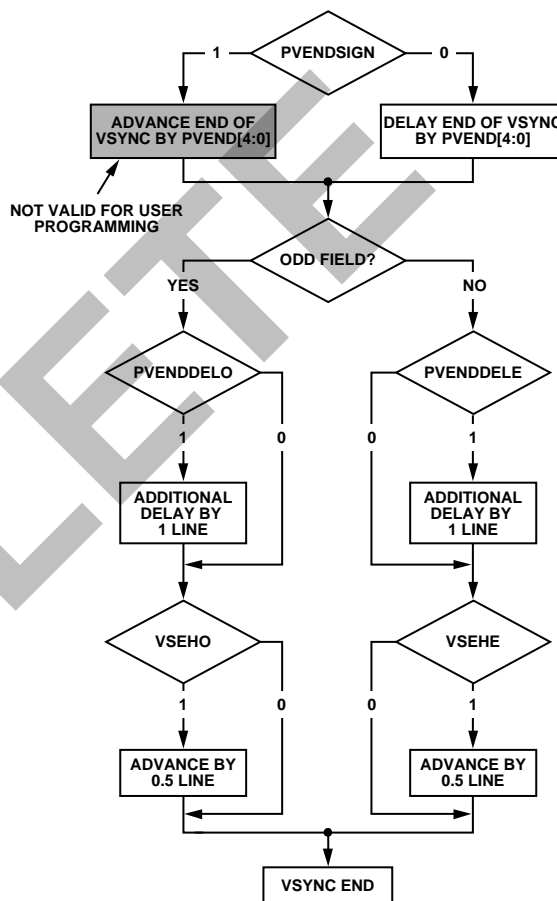

Figure 29. PAL VSync End

**PVENDDELO PAL VSync End Delay on Odd Field, Address 0xE9 [7]**

**Table 127. PVENDDELO Function**

| PVENDDELO   | Description  |
|-------------|--|
| 0 (default) | No delay.  |
| 1           | Delay VSync going low on an odd field by a line relative to PVEND. |

**PVENDDELE PAL VSync End Delay on Even Field, Address 0xE9 [6]**

**Table 128. PVENDDELE Function**

| PVENDDELE   | Description   |
|-------------|---|
| 0 (default) | No delay.   |
| 1           | Delay VSync going low on an even field by a line relative to PVEND. |

## PVENDSIGN PAL VSync End Sign, Address 0xE9 [5]

Table 129. PVENDSIGN Function

| PVENDSIGN   | Description   |
|-------------|---|
| 0 (default) | Delay end of VSync. Set for user manual programming.        |
| 1           | Advance end of VSync. Not recommended for user programming. |

## PVEND[4:0] PAL Vsync End, Address 0xE9,[4:0]

Table 130. PVEND Function

| PVEND           | Description             |
|-----------------|-------------------------|
| 10100 (default) | PAL VSync end position. |

For all NTSC/PAL VSync timing controls, both the V bit in the AV code and the VSync on the VS pin are modified.

## PFTOGDELO PAL Field Toggle Delay on Odd Field, Address 0xEA [7]

Table 131. PFTOGDELO Function

| PFTOGDELO   | Description  |
|-------------|--|
| 0 (default) | No delay.  |
| 1           | Delay F toggle/transition on an odd field by a line relative to PFTOG. |

## PFTOGDELE PAL Field Toggle Delay on Even Field, Address 0xEA [6]

Table 132. PFTOGDELE Function

| PFTOGDELE   | Description   |
|-------------|---|
| 0           | No delay.   |
| 1 (default) | Delay F toggle/transition on an even field by a line relative to PFTOG. |

## PFTOGSIGN PAL Field Toggle Sign, Address 0xEA [5]

Table 133. PFTOGSIGN Function

| PFTOGSIGN   | Description   |
|-------------|---|
| 0           | Delay Field transition. Set for user manual programming.        |
| 1 (default) | Advance Field transition. Not recommended for user programming. |

## PFTOG PAL Field Toggle, Address 0xEA [4:0]

Table 134. PFTOG Function

| PFTOG           | Description                |
|-----------------|----------------------------|
| 00011 (default) | PAL Field toggle position. |

For all NTSC/PAL Field timing controls, the F bit in the AV code and the Field signal on the FIELD/DE pin are modified.

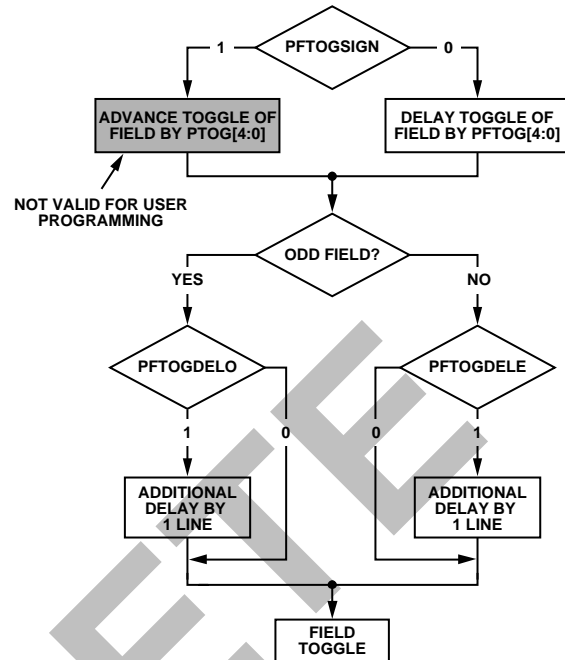

Figure 30. PAL F Toggle

## SYNC PROCESSING

The ADV7189 has two additional sync processing blocks that postprocess the raw synchronization information extracted from the digitized input video. If desired, the blocks can be disabled via the following two I<sup>2</sup>C bits.

### ENHSPLL Enable HSync Processor, Address 0x01 [6]

The HSYNC processor is designed to filter incoming HSyncs that have been corrupted by noise, providing improved performance for video signals with stable time bases but poor SNR.

For CVBS PAL/NTSC, YC PAL/NTSC, enable the HSync processor. For SECAM, disable the HSync processor. For YPrPb signals, disable Hsync processor.

Table 135. ENHSPLL Function

| ENHSPLL     | Description                  |
|-------------|------------------------------|
| 0           | Disable the HSync processor. |
| 1 (default) | Enable the HSync processor.  |

### ENVSPROC Enable VSync Processor, Address 0x01 [3]

This block provides extra filtering of the detected VSyncs to give improved vertical lock.

Table 136. ENVSPROC Function

| ENVSPROC    | Description              |
|-------------|--------------------------|
| 0           | Disable VSync processor. |
| 1 (default) | Enable VSync processor.  |

## VBI DATA DECODE

The following low data rate VBI signals can be decoded by the ADV7189:

- Wide screen signaling (WSS)
- Copy generation management systems (CGMS)
- Closed captioning (CCAP)
- EDTV
- Gemstar 1×- and 2×-compatible data recovery

The presence of any of the above signals is detected and, if applicable, a parity check is performed. The result of this testing is contained in a confidence bit in the VBI Info[7:0] register. Users are encouraged to first examine the VBI Info register before reading the corresponding data registers. All VBI data decode bits are read-only.

All VBI data registers are double-buffered with the field signals. This means that data is extracted from the video lines and appears in the appropriate I<sup>2</sup>C registers with the next field transition. They are then static until the next field.

The user should start an I<sup>2</sup>C read sequence with VS by first examining the VBI Info register. Then, depending on the data detected, the appropriate data registers should be read.

The data registers are filled with decoded VBI data even if their corresponding detection bits are low; it is likely that bits within the decoded data stream are wrong.

### Notes

- The closed captioning data (CCAP) is available in the I<sup>2</sup>C registers, and is also inserted into the output video data stream during horizontal blanking.
- The Gemstar-compatible data is not available in the I<sup>2</sup>C registers, and is inserted into the data stream only during horizontal blanking.

### WSSD Wide Screen Signaling Detected, Address 0x90 [0]

Logic 1 for this bit indicates that the data in the WSS1 and WSS2 registers is valid.

The WSSD bit goes high if the rising edge of the start bit is detected within a time window, and if the polarity of the parity bit matches the data transmitted.

**Table 137. WSSD Function**

| WSSD | Description   |
|------|---|
| 0    | No WSS detected. Confidence in decoded data is low. |
| 1    | WSS detected. Confidence in decoded data is high.   |

### CCAPD Closed Caption Detected, Address 0x90 [1]

Logic 1 for this bit indicates that the data in the CCAP1 and CCAP2 registers is valid.

The CCAPD bit goes high if the rising edge of the start bit is detected within a time window, and if the polarity of the parity bit matches the data transmitted.

**Table 138. CCAPD Function**

| CCAPD | Description  |
|-------|--|
| 0     | No CCAP signals detected. Confidence in decoded data is low. |
| 1     | CCAP sequence detected. Confidence in decoded data is high.  |

### EDTVD EDTV Sequence Detected, Address 0x90 [2]

Logic 1 for this bit indicates that the data in the EDTV1, 2, 3 registers is valid.

The EDTVD bit goes high if the rising edge of the start bit is detected within a time window, and if the polarity of the parity bit matches the data transmitted.

**Table 139. EDTVD Function**

| EDTVD | Description   |
|-------|---|
| 0     | No EDTV sequence detected. Confidence in decoded data is low. |
| 1     | EDTV sequence detected. Confidence in decoded data is high.   |

### CGMSD CGMS-A Sequence Detected, Address 0x90 [3]

Logic 1 for this bit indicates that the data in the CGMS1, 2, 3 registers is valid. The CGMSD bit goes high if a valid CRC checksum has been calculated from a received CGMS packet.

**Table 140. CGMSD Function**

| CGMSD | Description                                    |
|-------|--|
| 0     | No CGMS transmission detected, confidence low. |
| 1     | CGMS sequence decoded, confidence high.        |

### CRC\_ENABLE CRC CGMS-A Sequence, Address 0xB2 [2]

For certain video sources, the CRC data bits may have an invalid format. In such circumstances, the CRC checksum validation procedure can be disabled. The CRC\_ENABLE bit goes high if the rising edge of the start bit is detected within a time window.

**Table 141. CRC\_ENABLE Function**

| CRC_ENABLE  | Description  |
|-------------|--|
| 0           | No CRC check performed. The CGMSD bit goes high if the rising edge of the start bit is detected within a time window.    |
| 1 (default) | Use CRC checksum to validate the CGMS-A sequence. The CGMSD bit goes high for a valid checksum. ADI recommended setting. |

## Wide Screen Signaling Data

WSS1[7:0], Address 0x91 [7:0],  
WSS2[7:0], Address 0x92 [7:0]

Figure 31 shows the bit correspondence between the analog video waveform and the WSS1/WSS2 registers. WSS2[7:6] are undetermined and should be masked out by software.

## EDTV Data Registers

EDTV1[7:0], Address 0x93 [7:0],  
EDTV2[7:0], Address 0x94 [7:0],  
EDTV3[7:0], Address 0x95 [7:0]

Figure 32 shows the bit correspondence between the analog video waveform and the EDTV1/EDTV2/EDTV3 registers.

EDTV3[7:6] are undetermined and should be masked out by software. EDTV3[5] is reserved for future use and, for now, will contain 0. The three LSBs of the EDTV waveform are currently not supported.

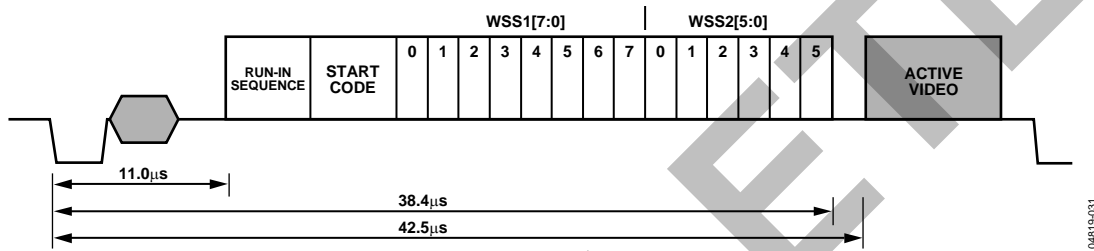

Figure 31. WSS Data Extraction

Table 142. WSS Access Information

| Signal Name | Register Location | Address |      | Register Default Value |
|-------------|-------------------|---------|------|------------------------|
| WSS1 [7:0]  | WSS 1 [7:0]       | 145d    | 0x91 | Readback Only          |
| WSS2 [5:0]  | WSS 2 [5:0]       | 146d    | 0x92 | Readback Only          |

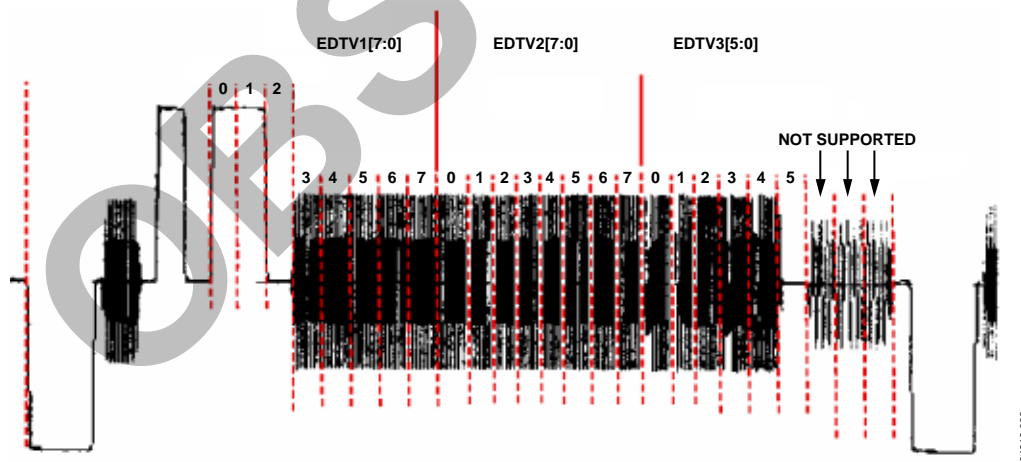

Figure 32. EDTV Data Extraction

Table 143. EDTV Access Information

| Signal Name | Register Location | Address |      | Register Default Value |
|-------------|-------------------|---------|------|------------------------|
| EDTV1[7:0]  | EDTV 1 [7:0]      | 147d    | 0x93 | Readback Only          |
| EDTV2[7:0]  | EDTV 2 [7:0]      | 148d    | 0x94 | Readback Only          |
| EDTV3[7:0]  | EDTV 3 [7:0]      | 149d    | 0x95 | Readback Only          |

**CGMS Data Registers**

CGMS1[7:0], Address 0x96 [7:0],  
 CGMS2[7:0], Address 0x97 [7:0],  
 CGMS3[7:0], Address 0x98 [7:0]

Figure 33 shows the bit correspondence between the analog video waveform and the CGMS1/CGMS2/CGMS3 registers. CGMS3[7:4] are undetermined and should be masked out by software.

**Closed Caption Data Registers**

CCAP1[7:0], Address 0x99 [7:0],  
 CCAP2[7:0], Address 0x9A [7:0]

Figure 34 shows the bit correspondence between the analog video waveform and the CCAP1/CCAP2 registers.

**Notes**

- CCAP1[7] contains the parity bit from the first word. CCAP2[7] contains the parity bit from the second word.
- Refer to the GDECAD Gemstar Decode Ancillary Data Format, Address 0x4C [0] section.

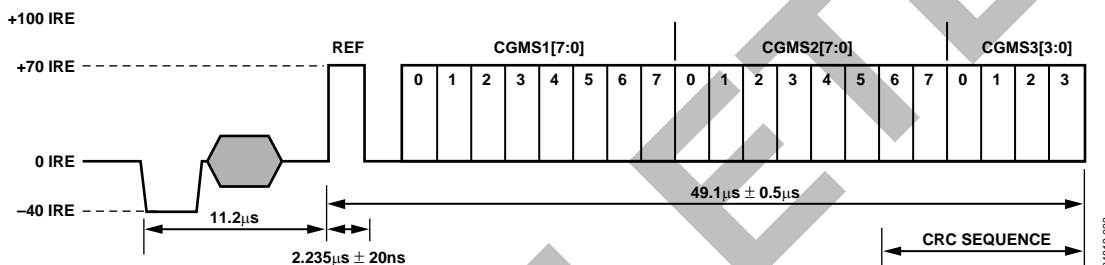

Figure 33. CGMS Data Extraction

Table 144. CGMS Access Information

| Signal Name | Register Location | Address |      | Register Default Value |
|-------------|-------------------|---------|------|------------------------|
| CGMS1[7:0]  | CGMS 1 [7:0]      | 150d    | 0x96 | Readback Only          |
| CGMS2[7:0]  | CGMS 2 [7:0]      | 151d    | 0x97 | Readback Only          |
| CGMS3[3:0]  | CGMS 3 [3:0]      | 152d    | 0x98 | Readback Only          |

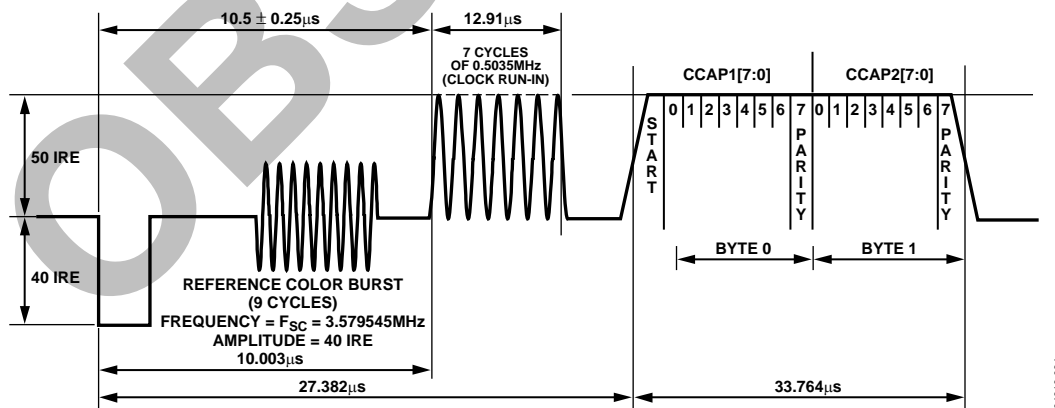

Figure 34. Closed Caption Data Extraction

Table 145. CCAP Access Information

| Signal Name | Register Location | Address |      | Register Default Value |
|-------------|-------------------|---------|------|------------------------|
| CCAP1[7:0]  | CCAP 1 [7:0]      | 153d    | 0x99 | Readback Only          |
| CCAP2[7:0]  | CCAP 2 [7:0]      | 154d    | 0x9A | Readback Only          |

## Letterbox Detection

Incoming video signals may conform to different aspect ratios (16:9 wide screen of 4:3 standard). For certain transmissions in the wide screen format, a digital sequence (WSS) is transmitted with the video signal. If a WSS sequence is provided, the aspect ratio of the video can be derived from the digitally decoded bits WSS contains.

In the absence of a WSS sequence, letterbox detection can be used to find wide screen signals. The detection algorithm examines the active video content of lines at the start and end of a field. The detection of black lines can indicate that the currently shown picture is in wide screen format.

The active video content (luminance magnitude) over a line of video is summed together. At the end of a line, this accumulated value is compared with a threshold, and a decision is made as to whether or not a particular line is black. The threshold value needed may depend on the type of input signal; some control is provided via LB\_TH[4:0].

### Detection at the Start of a Field

The ADV7189 expects a section of at least six consecutive black lines of video at the top of a field. Once those lines have been detected, Register LB\_LCT[7:0] reports back the number of black lines that were actually found. By default, the ADV7189 starts looking for those black lines in sync with the beginning of active video, for example, straight after the last VBI video line. LB\_SL[3:0] allows the user to set the start of letterbox detection from the beginning of a frame on a line-by-line basis. The detection window closes in the middle of the field.

### Detection at the End of a Field

The ADV7189 expects at least six continuous lines of black video at the bottom of a field before reporting back the number of lines actually found via the LB\_LCB[7:0] value. The activity window for letterbox detection (end of field) starts in the middle of an active field. Its end is programmable via LB\_EL[3:0].

### Detection at the Midrange

Some transmissions of wide screen video include subtitles within the lower black box. If the ADV7189 finds at least two black lines followed by some more nonblack video, for example, the subtitle, and finally followed by the remainder of the bottom black block, it reports back a midcount via LB\_LCM[7:0]. When no subtitles are found, LB\_LCM[7:0] reports the same number as LB\_LCB[7:0].

### Notes

- There is a 2-field delay in the reporting of any line count parameters.
- There is no "letterbox detected" bit. The user is asked to read the LB\_LCT[7:0] and LB\_LCB[7:0] register values and

to come to a conclusion about the presence of letterbox type video in software.

**LB\_LCT[7:0] Letterbox Line Count Top, Address 0x9B [7:0];**  
**LB\_LCM[7:0] Letterbox Line Count Mid, Address 0x9C [7:0];**  
**LB\_LCB[7:0] Letterbox Line Count Bottom, Address 0x9D [7:0]**

**Table 146. LB\_LCx Access Information**

| Signal Name | Address | Register Default Value |
|-------------|---------|------------------------|
| LB_LCT[7:0] | 0x9B    | Readback only          |
| LB_LCM[7:0] | 0x9C    | Readback only          |
| LB_LCB[7:0] | 0x9D    | Readback only          |

**LB\_TH[4:0] Letterbox Threshold Control, Address 0xDC [4:0]**

**Table 147. LB\_TH Function**

| LB_TH[4:0]      | Description  |
|-----------------|--|
| 01100 (default) | Default threshold for detection of black lines.  |
| 01101 to 10000  | Increase threshold (need larger active video content before identifying nonblack lines). |
| 00000 to 01011  | Decrease threshold (even small noise levels can cause the detection of nonblack lines).  |

**LB\_SL [3:0] Letterbox Start Line, Address 0xDD [7:4]**

**Table 148. LB\_SL Function**

| LB_SL[3:0]     | Description  |
|----------------|--|
| 0100 (default) | Letterbox detection is aligned with active video. Window starts after the EDTV VBI data line. For example, 0100 = 23/286 (NTSC). |
| 0001, 0010     | For example, 0101 = 24/287 (NTSC).   |

**LB\_EL[3:0] Letterbox End Line, Address 0xDD [3:0]**

**Table 149. LB\_EL Function**

| LB_EL[3:0]     | Description  |
|----------------|--|
| 1101 (default) | Letterbox detection ends with the last active line of video on a field. For example, 1101 = 262/ 525 (NTSC). |
| 0001,0010      | For example, 1100 = 261/524 (NTSC).  |

## Gemstar Data Recovery

The Gemstar-compatible data recovery block (GSCD) supports 1× and 2× data transmissions. In addition, it can serve as a closed caption decoder. Gemstar-compatible data transmissions can occur only in NTSC. Closed caption data can be decoded in both PAL and NTSC.

The block is configured via I<sup>2</sup>C in the following ways:

- GDECEL[15:0] allow data recovery on selected video lines on even fields to be enabled and disabled.
- GDECOL[15:0] enable the data recovery on selected lines for odd fields.

- GDECAD configures the way in which data is embedded in the video data stream.

The recovered data is not available through I<sup>2</sup>C, but is inserted into the horizontal blanking period of an ITU-R BT.656-compatible data stream. The data format is intended to comply with the recommendation by the International Telecommunications Union, ITU-R BT.1364. See Figure 35. For more information, see the ITU website at www.itu.ch.

The format of the data packet depends on the following criteria:

- Transmission is 1× or 2×.
- Data is output in 8-bit or 4-bit format (see the description of the GDECAD Gemstar Decode Ancillary Data Format, Address 0x4C [0] bit).
- Data is closed caption (CCAP) or Gemstar-compatible.

Data packets are output if the corresponding enable bit is set (see the GDECEL and GDECOL descriptions) and if the decoder detects the presence of data. This means that for video lines where no data has been decoded, no data packet is output even if the corresponding line enable bit is set.

Each data packet starts immediately after the EAV code of the preceding line. Refer to Figure 35 and Table 150, which show the overall structure of the data packet.

Entries within the packet are as follows:

- Fixed preamble sequence of 0x00, 0xFF, 0xFF.
- Data identification word (DID). The value for the DID marking a Gemstar or CCAP data packet is 0x140 (10-bit value).
- Secondary data identification word (SDID), which contains information about the video line from which data was retrieved, whether the Gemstar transmission was of 1× or 2× format, and whether it was retrieved from an even or odd field.
- Data count byte, giving the number of user data-words that follow.
- User data section.
- Optional padding to ensure that the length of the user data-word section of a packet is a multiple of four bytes. Requirement as set in ITU-R BT.1364.
- Checksum byte.

Table 150 lists the values within a generic data packet that is output by the ADV7189 in 10-bit format.

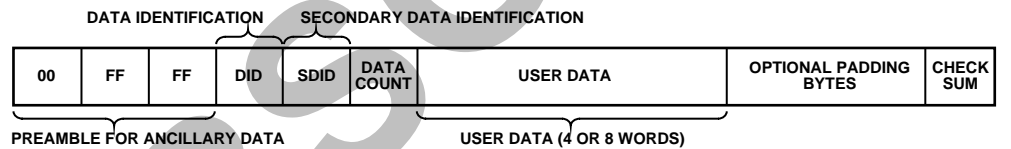

Figure 35. Gemstar and CCAP Embedded Data Packet (Generic)

Table 150. Generic Data Output Packet

| Byte | D[9]   | D[8]  | D[7]  | D[6]  | D[5]       | D[4]  | D[3]  | D[2]  | D[1] | D[0] | Description     |
|------|--------|-------|-------|-------|------------|-------|-------|-------|------|------|-----------------|
| 0    | 0      | 0     | 0     | 0     | 0          | 0     | 0     | 0     | 0    | 0    | Fixed preamble  |
| 1    | 1      | 1     | 1     | 1     | 1          | 1     | 1     | 1     | 1    | 1    | Fixed preamble  |
| 2    | 1      | 1     | 1     | 1     | 1          | 1     | 1     | 1     | 1    | 1    | Fixed preamble  |
| 3    | 0      | 1     | 0     | 1     | 0          | 0     | 0     | 0     | 0    | 0    | DID             |
| 4    | !EP    | EP    | EF    | 2X    | line[3:0]  |       |       | 0     | 0    | 0    | SDID            |
| 5    | !EP    | EP    | 0     | 0     | 0          | 0     | DC[1] | DC[0] | 0    | 0    | Data count (DC) |
| 6    | !EP    | EP    | 0     | 0     | word1[7:4] |       |       | 0     | 0    | 0    | User data-words |
| 7    | !EP    | EP    | 0     | 0     | word1[3:0] |       |       | 0     | 0    | 0    | User data-words |
| 8    | !EP    | EP    | 0     | 0     | word2[7:4] |       |       | 0     | 0    | 0    | User data-words |
| 9    | !EP    | EP    | 0     | 0     | word2[3:0] |       |       | 0     | 0    | 0    | User data-words |
| 10   | !EP    | EP    | 0     | 0     | word3[7:4] |       |       | 0     | 0    | 0    | User data-words |
| 11   | !EP    | EP    | 0     | 0     | word3[3:0] |       |       | 0     | 0    | 0    | User data-words |
| 12   | !EP    | EP    | 0     | 0     | word4[7:4] |       |       | 0     | 0    | 0    | User data-words |
| 13   | !EP    | EP    | 0     | 0     | word4[3:0] |       |       | 0     | 0    | 0    | User data-words |
| 14   | !CS[8] | CS[8] | CS[7] | CS[6] | CS[5]      | CS[4] | CS[3] | CS[2] | 0    | 0    | Checksum        |

**Table 151. Data Byte Allocation**

| 2x | Raw Information Bytes Retrieved from the Video Line | GDECAD | User Data-Words (Including Padding) | Padding Bytes | DC[1:0] |
|----|---|--------|-------------------------------------|---------------|---------|
| 1  | 4   | 0      | 8                                   | 0             | 10      |
| 1  | 4   | 1      | 4                                   | 0             | 01      |
| 0  | 2   | 0      | 4                                   | 0             | 01      |
| 0  | 2   | 1      | 4                                   | 2             | 01      |

**Notes**

- DID. The data identification value is 0x140 (10-bit value). Care has been taken that in 8-bit systems, the two LSBs do not carry vital information.
- EP and !EP. The EP bit is set to ensure even parity on the data-word D[8:0]. Even parity means there will always be an even number of 1s within the D[8:0] bit arrangement. This includes the EP bit. !EP describes the logic inverse of EP and is output on D[9]. The !EP is output to ensure that the reserved codes of 00 and FF cannot happen.
- EF. Even field identifier. EF = 1 indicates that the data was recovered from a video line on an even field.
- 2X. This bit indicates whether the data sliced was in Gemstar 1x or 2x format. A high indicates 2x format.
- line[3:0]. This entry provides a code that is unique for each of the possible 16 source lines of video from which Gemstar data may have been retrieved. See Table 163 and Table 164.
- DC[1:0]. Data count value. The number of user data-words in the packet divided by 4. The number of user data words (UDW) in any packet must be an integral number of 4. Padding is required at the end if necessary. See Table 151. (Requirement as set in ITU-R BT.1364.)
- The 2X bit determines whether the raw information retrieved from the video line was 2 or 4 bytes. The state of the GDECAD bit affects whether the bytes are transmitted straight (that is, two bytes transmitted as two bytes) or whether they are split into nibbles (that is, two bytes transmitted as four half bytes). Padding bytes are then added where necessary.

- CS[8:2]. The checksum is provided to determine the integrity of the ancillary data packet. It is calculated by summing up D[8:2] of DID, SDID, the Data Count byte, and all UDWs, and ignoring any overflow during the summation. Since all data bytes that are used to calculate the checksum have their two LSBs set to 0, the CS[1:0] bits are also always 0.  
  
!CS[8] describes the logic inversion of CS[8]. The value !CS[8] is included in the checksum entry of the data packet to ensure that the reserved values of 0x00 and 0xFF do not occur.

Table 152 to Table 155 outline the possible data packages.

**Gemstar 2x Format, Half-Byte Output**

Half-byte output mode is selected by setting CDECAD = 0; full-byte output mode is selected by setting CDECAD = 1. See the GDECAD Gemstar Decode Ancillary Data Format, Address 0x4C [0] section.

**Gemstar 1x Format**

Half-byte output mode is selected by setting CDECAD = 0; full-byte output mode is selected by setting CDECAD = 1. See the GDECAD Gemstar Decode Ancillary Data Format, Address 0x4C [0] section.



Table 152. Gemstar 2x Data, Half-Byte Mode

| Byte | D[9]   | D[8]  | D[7]  | D[6]  | D[5]               | D[4]  | D[3]  | D[2]  | D[1]  | D[0]  | Description     |
|------|--------|-------|-------|-------|--------------------|-------|-------|-------|-------|-------|-----------------|
| 0    | 0      | 0     | 0     | 0     | 0                  | 0     | 0     | 0     | 0     | 0     | Fixed preamble  |
| 1    | 1      | 1     | 1     | 1     | 1                  | 1     | 1     | 1     | 1     | 1     | Fixed preamble  |
| 2    | 1      | 1     | 1     | 1     | 1                  | 1     | 1     | 1     | 1     | 1     | Fixed preamble  |
| 3    | 0      | 1     | 0     | 1     | 0                  | 0     | 0     | 0     | 0     | 0     | DID             |
| 4    | !EP    | EP    | EF    | 1     | line[3:0]          |       |       |       | 0     | 0     | SDID            |
| 5    | !EP    | EP    | 0     | 0     | 0                  | 0     | 1     | 0     | 0     | 0     | Data count      |
| 6    | !EP    | EP    | 0     | 0     | Gemstar word1[7:4] |       |       |       | 0     | 0     | User data-words |
| 7    | !EP    | EP    | 0     | 0     | Gemstar word1[3:0] |       |       |       | 0     | 0     | User data-words |
| 8    | !EP    | EP    | 0     | 0     | Gemstar word2[7:4] |       |       |       | 0     | 0     | User data-words |
| 9    | !EP    | EP    | 0     | 0     | Gemstar word2[3:0] |       |       |       | 0     | 0     | User data-words |
| 10   | !EP    | EP    | 0     | 0     | Gemstar word3[7:4] |       |       |       | 0     | 0     | User data-words |
| 11   | !EP    | EP    | 0     | 0     | Gemstar word3[3:0] |       |       |       | 0     | 0     | User data-words |
| 12   | !EP    | EP    | 0     | 0     | Gemstar word4[7:4] |       |       |       | 0     | 0     | User data-words |
| 13   | !EP    | EP    | 0     | 0     | Gemstar word4[3:0] |       |       |       | 0     | 0     | User data-words |
| 14   | !CS[8] | CS[8] | CS[7] | CS[6] | CS[5]              | CS[4] | CS[3] | CS[2] | CS[1] | CS[0] | Checksum        |

Table 153. Gemstar 2x Data, Full-Byte Mode

| Byte | D[9]               | D[8]  | D[7]  | D[6]  | D[5]      | D[4]  | D[3]  | D[2]  | D[1]  | D[0]  | Description     |
|------|--------------------|-------|-------|-------|-----------|-------|-------|-------|-------|-------|-----------------|
| 0    | 0                  | 0     | 0     | 0     | 0         | 0     | 0     | 0     | 0     | 0     | Fixed preamble  |
| 1    | 1                  | 1     | 1     | 1     | 1         | 1     | 1     | 1     | 1     | 1     | Fixed preamble  |
| 2    | 1                  | 1     | 1     | 1     | 1         | 1     | 1     | 1     | 1     | 1     | Fixed preamble  |
| 3    | 0                  | 1     | 0     | 1     | 0         | 0     | 0     | 0     | 0     | 0     | DID             |
| 4    | !EP                | EP    | EF    | 1     | line[3:0] |       |       |       | 0     | 0     | SDID            |
| 5    | !EP                | EP    | 0     | 0     | 0         | 0     | 0     | 1     | 0     | 0     | Data count      |
| 6    | Gemstar word1[7:0] |       |       |       |           |       |       |       | 0     | 0     | User data-words |
| 7    | Gemstar word2[7:0] |       |       |       |           |       |       |       | 0     | 0     | User data-words |
| 8    | Gemstar word3[7:0] |       |       |       |           |       |       |       | 0     | 0     | User data-words |
| 9    | Gemstar word4[7:0] |       |       |       |           |       |       |       | 0     | 0     | User data-words |
| 10   | !CS[8]             | CS[8] | CS[7] | CS[6] | CS[5]     | CS[4] | CS[3] | CS[2] | CS[1] | CS[0] | Checksum        |

Table 154. Gemstar 1x Data, Half-Byte Mode

| Byte | D[9]   | D[8]  | D[7]  | D[6]  | D[5]               | D[4]  | D[3]  | D[2]  | D[1]  | D[0]  | Description     |
|------|--------|-------|-------|-------|--------------------|-------|-------|-------|-------|-------|-----------------|
| 0    | 0      | 0     | 0     | 0     | 0                  | 0     | 0     | 0     | 0     | 0     | Fixed preamble  |
| 1    | 1      | 1     | 1     | 1     | 1                  | 1     | 1     | 1     | 1     | 1     | Fixed preamble  |
| 2    | 1      | 1     | 1     | 1     | 1                  | 1     | 1     | 1     | 1     | 1     | Fixed preamble  |
| 3    | 0      | 1     | 0     | 1     | 0                  | 0     | 0     | 0     | 0     | 0     | DID             |
| 4    | !EP    | EP    | EF    | 0     | line[3:0]          |       |       |       | 0     | 0     | SDID            |
| 5    | !EP    | EP    | 0     | 0     | 0                  | 0     | 0     | 1     | 0     | 0     | Data count      |
| 6    | !EP    | EP    | 0     | 0     | Gemstar word1[7:4] |       |       |       | 0     | 0     | User data-words |
| 7    | !EP    | EP    | 0     | 0     | Gemstar word1[3:0] |       |       |       | 0     | 0     | User data-words |
| 8    | !EP    | EP    | 0     | 0     | Gemstar word2[7:4] |       |       |       | 0     | 0     | User data-words |
| 9    | !EP    | EP    | 0     | 0     | Gemstar word2[3:0] |       |       |       | 0     | 0     | User data-words |
| 10   | !CS[8] | CS[8] | CS[7] | CS[6] | CS[5]              | CS[4] | CS[3] | CS[2] | CS[1] | CS[0] | Checksum        |

**Table 155. Gemstar 1× Data, Full-Byte Mode**

| Byte | D[9]               | D[8]  | D[7]  | D[6]     | D[5]      | D[4]  | D[3]     | D[2]     | D[1]  | D[0]  | Description       |
|------|--------------------|-------|-------|----------|-----------|-------|----------|----------|-------|-------|-------------------|
| 0    | 0                  | 0     | 0     | 0        | 0         | 0     | 0        | 0        | 0     | 0     | Fixed preamble    |
| 1    | 1                  | 1     | 1     | 1        | 1         | 1     | 1        | 1        | 1     | 1     | Fixed preamble    |
| 2    | 1                  | 1     | 1     | 1        | 1         | 1     | 1        | 1        | 1     | 1     | Fixed preamble    |
| 3    | 0                  | 1     | 0     | 1        | 0         | 0     | 0        | 0        | 0     | 0     | DID               |
| 4    | !IEP               | EP    | EF    | <b>0</b> | line[3:0] |       |          |          | 0     | 0     | SDID              |
| 5    | !IEP               | EP    | 0     | 0        | 0         | 0     | <b>0</b> | <b>1</b> | 0     | 0     | Data count        |
| 6    | Gemstar word1[7:0] |       |       |          |           |       |          |          | 0     | 0     | User data-words   |
| 7    | Gemstar word2[7:0] |       |       |          |           |       |          |          | 0     | 0     | User data-words   |
| 8    | 1                  | 0     | 0     | 0        | 0         | 0     | 0        | 0        | 0     | 0     | UDW padding 0x200 |
| 9    | 1                  | 0     | 0     | 0        | 0         | 0     | 0        | 0        | 0     | 0     | UDW padding 0x200 |
| 10   | !CS[8]             | CS[8] | CS[7] | CS[6]    | CS[5]     | CS[4] | CS[3]    | CS[2]    | CS[1] | CS[0] | Checksum          |

**Table 156. NTSC CCAP Data, Half-Byte Mode**

| Byte | D[9]   | D[8]  | D[7]  | D[6]     | D[5]            | D[4]     | D[3]     | D[2]     | D[1]  | D[0]  | Description     |
|------|--------|-------|-------|----------|-----------------|----------|----------|----------|-------|-------|-----------------|
| 0    | 0      | 0     | 0     | 0        | 0               | 0        | 0        | 0        | 0     | 0     | Fixed preamble  |
| 1    | 1      | 1     | 1     | 1        | 1               | 1        | 1        | 1        | 1     | 1     | Fixed preamble  |
| 2    | 1      | 1     | 1     | 1        | 1               | 1        | 1        | 1        | 1     | 1     | Fixed preamble  |
| 3    | 0      | 1     | 0     | 1        | 0               | 0        | 0        | 0        | 0     | 0     | DID             |
| 4    | !IEP   | EP    | EF    | <b>0</b> | <b>1</b>        | <b>0</b> | <b>1</b> | <b>1</b> | 0     | 0     | SDID            |
| 5    | !IEP   | EP    | 0     | 0        | 0               | 0        | <b>0</b> | <b>1</b> | 0     | 0     | Data count      |
| 6    | !IEP   | EP    | 0     | 0        | CCAP word1[7:4] |          |          |          | 0     | 0     | User data-words |
| 7    | !IEP   | EP    | 0     | 0        | CCAP word1[3:0] |          |          |          | 0     | 0     | User data-words |
| 8    | !IEP   | EP    | 0     | 0        | CCAP word2[7:4] |          |          |          | 0     | 0     | User data-words |
| 9    | !IEP   | EP    | 0     | 0        | CCAP word2[3:0] |          |          |          | 0     | 0     | User data-words |
| 10   | !CS[8] | CS[8] | CS[7] | CS[6]    | CS[5]           | CS[4]    | CS[3]    | CS[2]    | CS[1] | CS[0] | Checksum        |

**Table 157. NTSC CCAP Data, Full-Byte Mode**

| Byte | D[9]            | D[8]  | D[7]  | D[6]     | D[5]     | D[4]     | D[3]     | D[2]     | D[1]  | D[0]  | Description       |
|------|-----------------|-------|-------|----------|----------|----------|----------|----------|-------|-------|-------------------|
| 0    | 0               | 0     | 0     | 0        | 0        | 0        | 0        | 0        | 0     | 0     | Fixed preamble    |
| 1    | 1               | 1     | 1     | 1        | 1        | 1        | 1        | 1        | 1     | 1     | Fixed preamble    |
| 2    | 1               | 1     | 1     | 1        | 1        | 1        | 1        | 1        | 1     | 1     | Fixed preamble    |
| 3    | 0               | 1     | 0     | 1        | 0        | 0        | 0        | 0        | 0     | 0     | DID               |
| 4    | !IEP            | EP    | EF    | <b>0</b> | <b>1</b> | <b>0</b> | <b>1</b> | <b>1</b> | 0     | 0     | SDID              |
| 5    | !IEP            | EP    | 0     | 0        | 0        | 0        | <b>0</b> | <b>1</b> | 0     | 0     | Data count        |
| 6    | CCAP word1[7:0] |       |       |          |          |          |          |          | 0     | 0     | User data-words   |
| 7    | CCAP word2[7:0] |       |       |          |          |          |          |          | 0     | 0     | User data-words   |
| 8    | 1               | 0     | 0     | 0        | 0        | 0        | 0        | 0        | 0     | 0     | UDW padding 0x200 |
| 9    | 1               | 0     | 0     | 0        | 0        | 0        | 0        | 0        | 0     | 0     | UDW padding 0x200 |
| 10   | !CS[8]          | CS[8] | CS[7] | CS[6]    | CS[5]    | CS[4]    | CS[3]    | CS[2]    | CS[1] | CS[0] | Checksum          |

### NTSC CCAP Data

Half-byte output mode is selected by setting CDECAD = 0, the full-byte mode is enabled by CDECAD = 1. See the GDECAD Gemstar Decode Ancillary Data Format, Address 0x4C [0] section. The data packet formats are shown in Table 156 and Table 157.

### Notes

- NTSC closed caption data is sliced on Line 21d on even and odd fields. The corresponding enable bit has to be set high. See the GDECCEL[15:0] Gemstar Decoding Even Lines, Address 0x48 [7:0]; Address 0x49 [7:0] and GDECOL[15:0] Gemstar Decoding Odd Lines, Address 0x4A [7:0]; Address 0x4B [7:0] sections.

**PAL CCAP Data**

Half-Byte output mode is selected by setting CDECAD = 0, full-byte output mode is selected by setting CDECAD = 1. See the GDECAD Gemstar Decode Ancillary Data Format, Address 0x4C [0] section. Table 158 and Table 159 list the bytes of the data packet.

**Notes**

- PAL closed caption data is sliced from lines 22 and 335. The corresponding enable bits have to be set.
- See the GDECEL[15:0] Gemstar Decoding Even Lines, Address 0x48 [7:0]; Address 0x49 [7:0] and GDECOL[15:0] Gemstar Decoding Odd Lines, Address 0x4A [7:0]; Address 0x4B [7:0] sections.

**Table 158. PAL CCAP Data, Half-Byte Mode**

| Byte | D[9]   | D[8]  | D[7]  | D[6]  | D[5]            | D[4]  | D[3]  | D[2]  | D[1]  | D[0]  | Description     |
|------|--------|-------|-------|-------|-----------------|-------|-------|-------|-------|-------|-----------------|
| 0    | 0      | 0     | 0     | 0     | 0               | 0     | 0     | 0     | 0     | 0     | Fixed preamble  |
| 1    | 1      | 1     | 1     | 1     | 1               | 1     | 1     | 1     | 1     | 1     | Fixed preamble  |
| 2    | 1      | 1     | 1     | 1     | 1               | 1     | 1     | 1     | 1     | 1     | Fixed preamble  |
| 3    | 0      | 1     | 0     | 1     | 0               | 0     | 0     | 0     | 0     | 0     | DID             |
| 4    | !EP    | EP    | EF    | 0     | 1               | 0     | 1     | 0     | 0     | 0     | SDID            |
| 5    | !EP    | EP    | 0     | 0     | 0               | 0     | 0     | 1     | 0     | 0     | Data count      |
| 6    | !EP    | EP    | 0     | 0     | CCAP word1[7:4] |       |       | 0     | 0     | 0     | User data-words |
| 7    | !EP    | EP    | 0     | 0     | CCAP word1[3:0] |       |       | 0     | 0     | 0     | User data-words |
| 8    | !EP    | EP    | 0     | 0     | CCAP word2[7:4] |       |       | 0     | 0     | 0     | User data-words |
| 9    | !EP    | EP    | 0     | 0     | CCAP word2[3:0] |       |       | 0     | 0     | 0     | User data-words |
| 10   | !CS[8] | CS[8] | CS[7] | CS[6] | CS[5]           | CS[4] | CS[3] | CS[2] | CS[1] | CS[0] | Checksum        |

**Table 159. PAL CCAP Data, Full-Byte Mode**

| Byte | D[9]            | D[8]  | D[7]  | D[6]  | D[5]  | D[4]  | D[3]  | D[2]  | D[1]  | D[0]  | Description       |
|------|-----------------|-------|-------|-------|-------|-------|-------|-------|-------|-------|-------------------|
| 0    | 0               | 0     | 0     | 0     | 0     | 0     | 0     | 0     | 0     | 0     | Fixed preamble    |
| 1    | 1               | 1     | 1     | 1     | 1     | 1     | 1     | 1     | 1     | 1     | Fixed preamble    |
| 2    | 1               | 1     | 1     | 1     | 1     | 1     | 1     | 1     | 1     | 1     | Fixed preamble    |
| 3    | 0               | 1     | 0     | 1     | 0     | 0     | 0     | 0     | 0     | 0     | DID               |
| 4    | !EP             | EP    | EF    | 0     | 1     | 0     | 1     | 0     | 0     | 0     | SDID              |
| 5    | !EP             | EP    | 0     | 0     | 0     | 0     | 0     | 1     | 0     | 0     | Data count        |
| 6    | CCAP word1[7:0] |       |       |       |       |       |       |       | 0     | 0     | User data-words   |
| 7    | CCAP word2[7:0] |       |       |       |       |       |       |       | 0     | 0     | User data-words   |
| 8    | 1               | 0     | 0     | 0     | 0     | 0     | 0     | 0     | 0     | 0     | UDW padding 0x200 |
| 9    | 1               | 0     | 0     | 0     | 0     | 0     | 0     | 0     | 0     | 0     | UDW padding 0x200 |
| 10   | !CS[8]          | CS[8] | CS[7] | CS[6] | CS[5] | CS[4] | CS[3] | CS[2] | CS[1] | CS[0] | Checksum          |

## GDECEL[15:0] Gemstar Decoding Even Lines, Address 0x48 [7:0]; Address 0x49 [7:0]

The 16 bits of the GDECEL[15:0] are interpreted as a collection of 16 individual line decode enable signals. Each bit refers to a line of video in an even field. Setting the bit enables the decoder block trying to find Gemstar- or closed caption-compatible data on that particular line. Setting the bit to 0 prevents the decoder from trying to retrieve data. See Table 163 and Table 164.

### Notes

- To retrieve closed caption data services on NTSC (Line 284), GDECEL[11] must be set.
- To retrieve closed caption data services on PAL (Line 335), GDECEL[14] must be set.

**Table 160. GDECEL Function**

| GDECEL[15:0]     | Description  |
|------------------|--|
| 0x0000 (default) | Do not attempt to decode Gemstar-compatible data or CCAP on any line (even field). |

## GDECOL[15:0] Gemstar Decoding Odd Lines, Address 0x4A [7:0]; Address 0x4B [7:0]

The 16 bits of the GDECOL[15:0] form a collection of 16 individual line decode enable signals. See Table 163 and Table 164.

### Notes

- To retrieve closed caption data services on NTSC (Line 21), GDECOL[11] must be set.
- To retrieve closed caption data services on PAL (Line 22), GDECOL[14] must be set.

**Table 161. GDECOL Function**

| GDECOL[15:0]     | Description   |
|------------------|---|
| 0x0000 (default) | Do not attempt to decode Gemstar-compatible data or CCAP on any line (odd field). |

## GDECAD Gemstar Decode Ancillary Data Format, Address 0x4C [0]

The decoded data from Gemstar-compatible transmissions or closed caption is inserted into the horizontal blanking period of the respective line of video. There is a potential problem if the retrieved data bytes have the value 0x00 or 0xFF. In an ITU-R BT.656-compatible data stream, those values are reserved and used only to form a fixed preamble.

The GDECAD bit allows the data to be inserted into the horizontal blanking period in two ways:

- Insert all data straight into the data stream, even the reserved values of 0x00 and 0xFF, if they occur. This may violate the output data format specification ITU-R BT.1364.
- Split all data into nibbles and insert the half-bytes over double the number of cycles in a 4-bit format.

**Table 162. GDECAD Function**

| GDECAD      | Description                            |
|-------------|--|
| 0 (default) | Split data into half-bytes and insert. |
| 1           | Output data straight in 8-bit format.  |

Table 163. NTSC Line Enable Bits and Corresponding Line Numbering

| line[3:0] | Line Number (ITU-R BT.470) | Enable Bit | Comment                   |
|-----------|----------------------------|------------|---------------------------|
| 0         | 10                         | GDECOL[0]  | Gemstar                   |
| 1         | 11                         | GDECOL[1]  | Gemstar                   |
| 2         | 12                         | GDECOL[2]  | Gemstar                   |
| 3         | 13                         | GDECOL[3]  | Gemstar                   |
| 4         | 14                         | GDECOL[4]  | Gemstar                   |
| 5         | 15                         | GDECOL[5]  | Gemstar                   |
| 6         | 16                         | GDECOL[6]  | Gemstar                   |
| 7         | 17                         | GDECOL[7]  | Gemstar                   |
| 8         | 18                         | GDECOL[8]  | Gemstar                   |
| 9         | 19                         | GDECOL[9]  | Gemstar                   |
| 10        | 20                         | GDECOL[10] | Gemstar                   |
| 11        | 21                         | GDECOL[11] | Gemstar or closed caption |
| 12        | 22                         | GDECOL[12] | Gemstar                   |
| 13        | 23                         | GDECOL[13] | Gemstar                   |
| 14        | 24                         | GDECOL[14] | Gemstar                   |
| 15        | 25                         | GDECOL[15] | Gemstar                   |
| 0         | 273 (10)                   | GDECEL[0]  | Gemstar                   |
| 1         | 274 (11)                   | GDECEL[1]  | Gemstar                   |
| 2         | 275 (12)                   | GDECEL[2]  | Gemstar                   |
| 3         | 276 (13)                   | GDECEL[3]  | Gemstar                   |
| 4         | 277 (14)                   | GDECEL[4]  | Gemstar                   |
| 5         | 278 (15)                   | GDECEL[5]  | Gemstar                   |
| 6         | 279 (16)                   | GDECEL[6]  | Gemstar                   |
| 7         | 280 (17)                   | GDECEL[7]  | Gemstar                   |
| 8         | 281 (18)                   | GDECEL[8]  | Gemstar                   |
| 9         | 282 (19)                   | GDECEL[9]  | Gemstar                   |
| 10        | 283 (20)                   | GDECEL[10] | Gemstar                   |
| 11        | 284 (21)                   | GDECEL[11] | Gemstar or closed caption |
| 12        | 285 (22)                   | GDECEL[12] | Gemstar                   |
| 13        | 286 (23)                   | GDECEL[13] | Gemstar                   |
| 14        | 287 (24)                   | GDECEL[14] | Gemstar                   |
| 15        | 288 (25)                   | GDECEL[15] | Gemstar                   |

Table 164. PAL Line Enable Bits and Corresponding Line Numbering

| line[3:0] | Line Number (ITU-R BT.470) | Enable Bit        | Comment               |
|-----------|----------------------------|-------------------|-----------------------|
| 12        | 8                          | GDECOL[0]         | Not valid             |
| 13        | 9                          | GDECOL[1]         | Not valid             |
| 14        | 10                         | GDECOL[2]         | Not valid             |
| 15        | 11                         | GDECOL[3]         | Not valid             |
| 0         | 12                         | GDECOL[4]         | Not valid             |
| 1         | 13                         | GDECOL[5]         | Not valid             |
| 2         | 14                         | GDECOL[6]         | Not valid             |
| 3         | 15                         | GDECOL[7]         | Not valid             |
| 4         | 16                         | GDECOL[8]         | Not valid             |
| 5         | 17                         | GDECOL[9]         | Not valid             |
| 6         | 18                         | GDECOL[10]        | Not valid             |
| 7         | 19                         | GDECOL[11]        | Not valid             |
| 8         | 20                         | GDECOL[12]        | Not valid             |
| 9         | 21                         | GDECOL[13]        | Not valid             |
| <b>10</b> | <b>22</b>                  | <b>GDECOL[14]</b> | <b>Closed caption</b> |
| 11        | 23                         | GDECOL[15]        | Not valid             |
| 12        | 321 (8)                    | GDECEL[0]         | Not valid             |
| 13        | 322 (9)                    | GDECEL[1]         | Not valid             |
| 14        | 323 (10)                   | GDECEL[2]         | Not valid             |
| 15        | 324 (11)                   | GDECEL[3]         | Not valid             |
| 0         | 325 (12)                   | GDECEL[4]         | Not valid             |
| 1         | 326 (13)                   | GDECEL[5]         | Not valid             |
| 2         | 327 (14)                   | GDECEL[6]         | Not valid             |
| 3         | 328 (15)                   | GDECEL[7]         | Not valid             |
| 4         | 329 (16)                   | GDECEL[8]         | Not valid             |
| 5         | 330 (17)                   | GDECEL[9]         | Not valid             |
| 6         | 331 (18)                   | GDECEL[10]        | Not valid             |
| 7         | 332 (19)                   | GDECEL[11]        | Not valid             |
| 8         | 333 (20)                   | GDECEL[12]        | Not valid             |
| 9         | 334 (21)                   | GDECEL[13]        | Not valid             |
| <b>10</b> | <b>335 (22)</b>            | <b>GDECEL[14]</b> | <b>Closed caption</b> |
| 11        | 336 (23)                   | GDECEL[15]        | Not valid             |

## PIXEL PORT CONFIGURATION

The ADV7189 has a very flexible pixel port that can be configured in a variety of formats to accommodate downstream ICs. Table 167 and Table 168 summarize the various functions that the ADV7189's pins can have in different modes of operation.

The ordering of components (for example, Cr vs. Cb, CHA/B/C) can be changed. Refer to the SWPC Swap Pixel Cr/Cb, Address 0x27 [7] section. Table 167 indicates the default positions for the Cr/Cb components.

### OF\_SEL[3:0] Output Format Selection, Address 0x03 [5:2]

There are several modes in which the ADV7189 pixel port can be configured. These modes are under the control of OF\_SEL[3:0]. See Table 168 for more details.

The default LLC frequency output on the LLC1 pin is approximately 27 MHz. For modes that operate with a nominal data rate of 13.5 MHz (0001, 0010), the clock frequency on the LLC1 pin stays at the higher rate of 27 MHz. For information on outputting the nominal 13.5 MHz clock on the LLC1 pin, see the LLC1 Output Selection, LLC\_PAD\_SEL[2:0], Address 0x8F [6:4] section.

### SWPC Swap Pixel Cr/Cb, Address 0x27 [7]

This bit allows Cr and Cb samples to be swapped.

**Table 165. SWPC Function**

| SWPC        | Description            |
|-------------|------------------------|
| 0 (default) | No swapping.           |
| 1           | Swap Cr and Cb values. |

### LLC1 Output Selection, LLC\_PAD\_SEL[2:0], Address 0x8F [6:4]

The following I<sup>2</sup>C write allows the user to select between the LLC1 (nominally at 27 MHz) and LLC2 (nominally at 13.5 MHz).

The LLC2 signal is useful for LLC2-compatible wide bus (16-/20-bit) output modes. See OF\_SEL[3:0] for additional information. The LLC2 signal and data on the data bus are synchronized. By default, the rising edge of LLC1/LLC2 is aligned with the Y data; the falling edge occurs when the data bus holds C data. The polarity of the clock, and therefore the Y/C assignments to the clock edges, can be altered by using the Polarity LLC pin.

**Table 166. LLC\_PAD\_SEL Function**

| LLC_PAD_SEL[2:0] | Description                              |
|------------------|--|
| 000 (default)    | Output nominal 27 MHz LLC on LLC1 pin.   |
| 101              | Output nominal 13.5 MHz LLC on LLC1 pin. |

**Table 167. P19–P0 Output/Input Pin Mapping**

| Processor, Format, and Mode | Data Port Pins P[19:0] |    |    |               |    |    |    |    |    |    |   |   |               |   |   |   |   |   |   |   |  |
|-----------------------------|------------------------|----|----|---------------|----|----|----|----|----|----|---|---|---------------|---|---|---|---|---|---|---|--|
|                             | 19                     | 18 | 17 | 16            | 15 | 14 | 13 | 12 | 11 | 10 | 9 | 8 | 7             | 6 | 5 | 4 | 3 | 2 | 1 | 0 |  |
| Video Out, 8-Bit, 4:2:2     |                        |    |    | YCrCb[7:0]OUT |    |    |    |    |    |    |   |   |               |   |   |   |   |   |   |   |  |
| Video Out, 10-Bit, 4:2:2    |                        |    |    | YCrCb[9:0]OUT |    |    |    |    |    |    |   |   |               |   |   |   |   |   |   |   |  |
| Video Out, 16-Bit, 4:2:2    |                        |    |    | Y[7:0]OUT     |    |    |    |    |    |    |   |   | CrCb[7:0] OUT |   |   |   |   |   |   |   |  |
| Video Out, 20-Bit, 4:2:2    |                        |    |    | Y[9:0]OUT     |    |    |    |    |    |    |   |   | CrCb[9:0] OUT |   |   |   |   |   |   |   |  |

**Table 168. Standard Definition Pixel Port Modes**

| Function       | Format              | Pixel Port Pins P[19:0] |             |             |             |
|----------------|---------------------|-------------------------|-------------|-------------|-------------|
|                |                     | P[19:10]                |             | P9[9:0]     |             |
|                |                     | P[19:12]                | P[11:10]    | P[9:2]      | P[1:0]      |
| 0000           | 10-Bit @ LLC1 4:2:2 | YCrCb[9:2]              | YCrCb[1:0]  | Three-State | Three-State |
| 0001           | 20-Bit @ LLC2 4:2:2 | Y[9:2]                  | Y[1:0]      | CrCb[9:2]   | CrCb[1:0]   |
| 0010           | 16-Bit @ LLC2 4:2:2 | Y[7:0]                  | Three-State | CrCb[7:0]   | Three-State |
| 0011 (default) | 8-Bit @ LLC1 4:2:2  | YCrCb[7:0]              | Three-State | Three-State | Three-State |
| 0110-1111      | Reserved            | Reserved. Do not use.   |             |             |             |

## MPU PORT DESCRIPTION

The ADV7189 supports a 2-wire (I<sup>2</sup>C-compatible) serial interface. Two inputs, serial data (SDA) and serial clock (SCLK), carry information between the ADV7189 and the system I<sup>2</sup>C master controller. Each slave device is recognized by a unique address. The ADV7189's I<sup>2</sup>C port allows the user to set up and configure the decoder and to read back captured VBI data. The ADV7189's I<sup>2</sup>C port has four possible slave addresses for both read and write operations, depending on the logic level on the ALSB pin. These four unique addresses are shown in Table 169. The ADV7189's ALSB pin controls Bit 1 of the slave address. By altering the ALSB, it is possible to control two ADV7189s in an application without having a conflict with the same slave address. The LSB (Bit 0) sets either a read or write operation. Logic 1 corresponds to a read operation; Logic 0 corresponds to a write operation.

**Table 169. I<sup>2</sup>C Address for ADV7189**

| ALSB | R/W | Slave Address |
|------|-----|---------------|
| 0    | 0   | 0x40          |
| 0    | 1   | 0x41          |
| 1    | 0   | 0x42          |
| 1    | 1   | 0x43          |

To control the device on the bus, a specific protocol must be followed. First, the master initiates a data transfer by establishing a start condition, which is defined by a high-to-low transition on SDA while SCLK remains high. This indicates that an address/data stream will follow. All peripherals respond to the start condition and shift the next eight bits (7-bit address + R/W bit). The bits are transferred from MSB down to LSB. The peripheral that recognizes the transmitted address responds by pulling the data line low during the ninth clock pulse; this is known as an acknowledge bit. All other devices withdraw from the bus at this point and maintain an idle condition. The idle condition is where the device monitors the SDA and SCLK lines, waiting for the start condition and the correct transmitted

address. The R/W bit determines the direction of the data. Logic 0 on the LSB of the first byte means that the master writes information to the peripheral. Logic 1 on the LSB of the first byte means that the master reads information from the peripheral.

The ADV7189 acts as a standard slave device on the bus. The data on the SDA pin is eight bits long, supporting the 7-bit addresses plus the R/W bit. The ADV7189 has 196 subaddresses to enable access to the internal registers. It therefore interprets the first byte as the device address and the second byte as the starting subaddress. The subaddresses auto-increment, allowing data to be written to or read from the starting subaddress. A data transfer is always terminated by a stop condition. The user can also access any unique subaddress register on a one-by-one basis without having to update all the registers.

Stop and start conditions can be detected at any stage during the data transfer. If these conditions are asserted out of sequence with normal read and write operations, they cause an immediate jump to the idle condition. During a given SCLK high period, the user should issue only one start condition, one stop condition, or a single stop condition followed by a single start condition. If an invalid subaddress is issued by the user, the ADV7189 does not issue an acknowledge and returns to the idle condition.

If in auto-increment mode the user exceeds the highest subaddress, the following action is taken:

1. In read mode, the highest subaddress register contents continue to be output until the master device issues a no-acknowledge. This indicates the end of a read. A no-acknowledge condition is when the SDA line is not pulled low on the ninth pulse.
2. In write mode, the data for the invalid byte is not loaded into any subaddress register, a no-acknowledge is issued by the ADV7189, and the part returns to the idle condition.

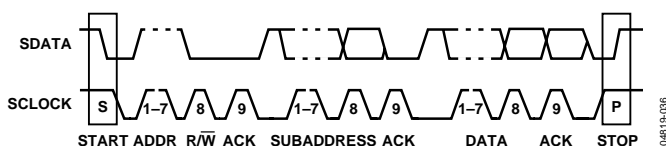

Figure 36. Bus Data Transfer

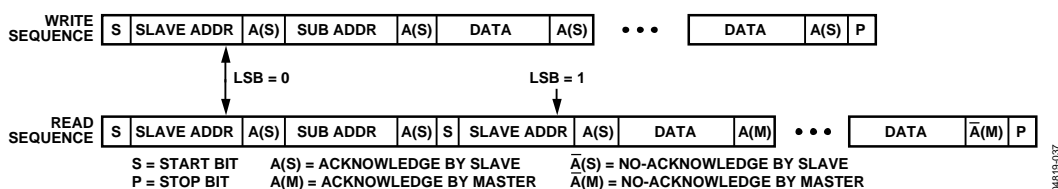

Figure 37. Read and Write Sequence

## REGISTER ACCESSES

The MPU can write to or read from all of the ADV7189's registers, except those registers that are read-only or write-only. The Subaddress register determines which register the next read or write operation accesses. All communications with the part through the bus start with an access to the Subaddress register. Then a read/write operation is performed from/to the target address, which increments to the next address until a stop command on the bus is performed.

## REGISTER PROGRAMMING

The following tables describe each register in terms of its configuration. The Communications register is an 8-bit, write-only register. After the part has been accessed over the bus and a read/write operation is selected, the subaddress is set up. The Subaddress register determines to/from which register the operation takes place. Table 171 lists the various operations under the control of the Subaddress register for the control port.

### **Register Select (SR7–SR0)**

These bits are set up to point to the required starting address.

## I<sup>2</sup>C SEQUENCER

An I<sup>2</sup>C sequencer is used in cases where a parameter exceeds eight bits, and is therefore distributed over two or more I<sup>2</sup>C registers, for example, HSB [11:0].

When such a parameter is changed using two or more I<sup>2</sup>C write operations, the parameter may hold an invalid value for the time between the first I<sup>2</sup>C finishing and the last I<sup>2</sup>C being completed. In other words, the top bits of the parameter may already hold the new value while the remaining bits of the parameter still hold the previous value.

To avoid this problem, the I<sup>2</sup>C sequencer holds the already updated bits of the parameter in local memory; all bits of the parameter are updated together once the last register write operation has completed.

The correct operation of the I<sup>2</sup>C sequencer relies on the following:

- All I<sup>2</sup>C registers for the parameter in question must be written to in order of ascending addresses, for example, for HSB[10:0], write to Address 0x34 first, followed by 0x35).
- No other I<sup>2</sup>C taking place between the two (or more) I<sup>2</sup>C writes for the sequence, for example, for HSB[10:0], write to Address 0x34 first, immediately followed by 0x35.



I<sup>2</sup>C CONTROL REGISTER MAP

Table 170. Control Port Register Map Details

| Register Name            | Reset Value | rw | Subaddress |       |
|--------------------------|-------------|----|------------|-------|
|                          |             |    |            | Hex   |
| Input Control            | 0000 0000   | rw | 0          | 00    |
| Video Selection          | 1100 1000   | rw | 1          | 01    |
| Reserved                 | 0000 0100   | rw | 2          | 02    |
| Output Control           | 0000 1100   | rw | 3          | 03    |
| Extended Output Control  | 0101 0101   | rw | 4          | 04    |
| Reserved                 | 0000 0000   | rw | 5          | 05    |
| Reserved                 | 0000 0010   | rw | 6          | 06    |
| Autodetect Enable        | 0111 1111   | rw | 7          | 07    |
| Contrast                 | 1000 0000   | rw | 8          | 08    |
| Reserved                 | 1000 0000   | rw | 9          | 09    |
| Brightness               | 0000 0000   | rw | 10         | 0A    |
| Hue                      | 0000 0000   | rw | 11         | 0B    |
| Default Value Y          | 0011 0110   | rw | 12         | 0C    |
| Default Value C          | 0111 1100   | rw | 13         | 0D    |
| ADI Control              | 0000 0101   | rw | 14         | 0E    |
| Power Management         | 0000 0000   | rw | 15         | 0F    |
| Status 1                 | xxxx xxxx   | r  | 16         | 10    |
| Ident                    | xxxx xxxx   | r  | 17         | 11    |
| Status 2                 | xxxx xxxx   | r  | 18         | 12    |
| Status 3                 | xxxx xxxx   | r  | 19         | 13    |
| Analog Clamp Control     | 0001 0010   | rw | 20         | 14    |
| Digital Clamp Control 1  | 0100 xxxx   | rw | 21         | 15    |
| Reserved                 | xxxx xxxx   | rw | 22         | 16    |
| Shaping Filter Control   | 0000 0001   | rw | 23         | 17    |
| Shaping Filter Control 2 | 1001 0011   | rw | 24         | 18    |
| Comb Filter Control      | 1111 0001   | rw | 25         | 19    |
| Reserved                 | xxxx xxxx   | rw | 26–38      | 1A–26 |
| Pixel Delay Control      | 0101 1000   | rw | 39         | 27    |
| Reserved                 | xxxx xxxx   | rw | 40         | 28–2A |
| Misc Gain Control        | 1110 0011   | rw | 43         | 2B    |
| AGC Mode Control         | 1010 1110   | rw | 44         | 2C    |
| Chroma Gain Control 1    | 1111 0100   | rw | 45         | 2D    |
| Chroma Gain Control 2    | 0000 0000   | rw | 46         | 2E    |
| Luma Gain Control 1      | 1111 xxxx   | rw | 47         | 2F    |
| Luma Gain Control 2      | xxxx xxxx   | rw | 48         | 30    |
| VSyn Field Control 1     | 0001 0010   | rw | 49         | 31    |
| VSyn Field Control 2     | 0100 0001   | rw | 50         | 32    |
| VSyn Field Control 3     | 1000 0100   |    | 51         | 33    |
| HSyn Position Control 1  | 0000 0000   | rw | 52         | 34    |
| HSyn Position Control 2  | 0000 0010   | rw | 53         | 35    |
| HSyn Position Control 3  | 0000 0000   | rw | 54         | 36    |
| Polarity                 | 0000 0001   | rw | 55         | 37    |
| NTSC Comb Control        | 1000 0000   | rw | 56         | 38    |
| PAL Comb Control         | 1100 0000   | rw | 57         | 39    |
| ADC Control              | 0001 0000   | rw | 58         | 3A    |
| Reserved                 | xxxx xxxx   | rw | 59–60      | 3B–3C |
| Manual Window Control    | 0100 0011   | rw | 61         | 3D    |
| Reserved                 | 0101 0000   | rw | 62–70      | 3E–47 |

| Register Name          | Reset Value | rw | Subaddress |       |
|------------------------|-------------|----|------------|-------|
|                        |             |    |            | Hex   |
| Gemstar Ctrl 1         | 00000000    | rw | 72         | 48    |
| Gemstar Ctrl 2         | 0000 0000   | rw | 73         | 49    |
| Gemstar Ctrl 3         | 0000 0000   | rw | 74         | 4A    |
| Gemstar Ctrl 4         | 0000 0000   | rw | 75         | 4B    |
| GemStar Ctrl 5         | xxxx xxx0   | rw | 76         | 4C    |
| CTI DNR Ctrl 1         | 1110 1111   | rw | 77         | 4D    |
| CTI DNR Ctrl 2         | 0000 1000   | rw | 78         | 4E    |
| Reserved               | xxxx xxxx   | rw | 79         | 4F    |
| CTI DNR Ctrl 4         | 0000 1000   | rw | 80         | 50    |
| Lock Count             | 1010 0100   | rw | 81         | 51    |
| Reserved               | xxxx xxxx   | rw | 82–142     | 52–8E |
| Free Run Line Length 1 | 0000 0000   | w  | 143        | 8F    |
| Free Run Line Length 2 | 0000 0000   | w  | 144        | 90    |
| VBI Info               | xxxx xxxx   | r  | 144        | 90    |
| WSS 1                  | xxxx xxxx   | r  | 145        | 91    |
| WSS 2                  | xxxx xxxx   | r  | 146        | 92    |
| EDTV 1                 | xxxx xxxx   | r  | 147        | 93    |
| EDTV 2                 | xxxx xxxx   | r  | 148        | 94    |
| EDTV 3                 | xxxx xxxx   | r  | 149        | 95    |
| CGMS 1                 | xxxx xxxx   | r  | 150        | 96    |
| CGMS 2                 | xxxx xxxx   | r  | 151        | 97    |
| CGMS 3                 | xxxx xxxx   | r  | 152        | 98    |
| CCAP 1                 | xxxx xxxx   | r  | 153        | 99    |
| CCAP 2                 | xxxx xxxx   | r  | 154        | 9A    |
| Letterbox 1            | xxxx xxxx   | r  | 155        | 9B    |
| Letterbox 2            | xxxx xxxx   | r  | 156        | 9C    |
| Letterbox 3            | xxxx xxxx   | r  | 157        | 9D    |
| Reserved               | xxxx xxxx   | rw | 158–177    | 9E–B1 |
| CRC Enable             | 0001 1100   | w  | 178        | B2    |
| Reserved               | xxxx xxxx   | rw | 179–194    | B2–C2 |
| ADC Switch 1           | xxxx xxxx   | rw | 195        | C3    |
| ADC Switch 2           | 0xxx xxxx   | rw | 196        | C4    |
| Reserved               | xxxx xxxx   | rw | 197–219    | C5–DB |
| Letterbox Control 1    | 1010 1100   | rw | 220        | DC    |
| Letterbox Control 2    | 0100 1100   | rw | 221        | DD    |
| Reserved               | 0000 0000   | rw | 222        | DE    |
| Reserved               | 0000 0000   | rw | 223        | DF    |
| Reserved               | 0001 0100   | rw | 224        | E0    |
| SD Offset Cb           | 1000 0000   | rw | 225        | E1    |
| SD Offset Cr           | 1000 0000   | rw | 226        | E2    |
| SD Saturation Cb       | 1000 0000   | rw | 227        | E3    |
| SD Saturation Cr       | 1000 0000   | rw | 228        | E4    |
| NTSC V Bit Begin       | 0010 0101   | rw | 225        | E5    |
| NTSC V Bit End         | 0000 0100   | rw | 226        | E6    |
| NTSC F Bit Toggle      | 0110 0011   | rw | 227        | E7    |
| PAL V Bit Begin        | 0110 0101   | rw | 225        | E8    |
| PAL V Bit End          | 0001 0100   | rw | 226        | E9    |
| PAL F Bit Toggle       | 0110 0011   | rw | 227        | EA    |

**Table 171. Control Port Register Map Bit Details**

| Register Name            | Bit 7        | Bit 6       | Bit 5       | Bit 4        | Bit 3        | Bit 2        | Bit 1           | Bit 0      |
|--------------------------|--------------|-------------|-------------|--------------|--------------|--------------|-----------------|------------|
| Input Control            | VID_SEL.3    | VID_SEL.2   | VID_SEL.1   | VID_SEL.0    | INSEL.3      | INSEL.2      | INSEL.1         | INSEL.0    |
| Video Selection          |              | ENHSPLL     | BETACAM     |              | ENVSPROC     |              |                 |            |
| Reserved                 |              |             |             |              |              |              |                 |            |
| Output Control           | VBI_EN       | TOD         | OF_SEL.3    | OF_SEL.2     | OF_SEL.1     | OF_SEL.0     |                 | SD_DUP_AV  |
| Extended Output Control  | BT656-4      |             | DR_STR.1    | DR_STR.0     | TIM_OE       | BL_C_VBI     | EN_SFL_PI       | RANGE      |
| Reserved                 |              |             |             |              |              |              |                 |            |
| Reserved                 |              |             |             |              |              |              |                 |            |
| Autodetect Enable        | AD_SEC525_EN | AD_SECAM_EN | AD_N443_EN  | AD_P60_EN    | AD_PALN_EN   | AD_PALM_EN   | AD_NTSC_EN      | AD_PAL_EN  |
| Contrast                 | CON.7        | CON.6       | CON.5       | CON.4        | CON.3        | CON.2        | CON.1           | CON.0      |
| Reserved                 |              |             |             |              |              |              |                 |            |
| Brightness               | BRI.7        | BRI.6       | BRI.5       | BRI.4        | BRI.3        | BRI.2        | BRI.1           | BRI.0      |
| Hue                      | HUE.7        | HUE.6       | HUE.5       | HUE.4        | HUE.3        | HUE.2        | HUE.1           | HUE.0      |
| Default Value Y          | DEF_Y.5      | DEF_Y.4     | DEF_Y.3     | DEF_Y.2      | DEF_Y.1      | DEF_Y.0      | DEF_VAL_AUTO_EN | DEF_VAL_EN |
| Default Value C          | DEF_C.7      | DEF_C.6     | DEF_C.5     | DEF_C.4      | DEF_C.3      | DEF_C.2      | DEF_C.1         | DEF_C.0    |
| ADI Control              |              | TRI_LLC     |             |              | DR_STR_C.1   | DR_STR_C.0   | DR_STR_S.1      | DR_STR_S.0 |
| Power Management         |              |             | PWRDN       |              |              | PDBP         |                 |            |
| Status 1                 | COL_KILL     | AD_RESULT.2 | AD_RESULT.1 | AD_RESULT.0  | FOLLOW_PW    | FSC_LOCK     | LOST_LOCK       | IN_LOCK    |
| Ident                    | IDENT.7      | IDENT.6     | IDENT.5     | IDENT.4      | IDENT.3      | IDENT.2      | IDENT.1         | IDENT.0    |
| Status 2                 |              |             | FSC_NSTD    | LL_NSTD      | MV_AGC_DET   | MV_PS_DET    | MVCS_T3         | MVCS_DET   |
| Status 3                 | PAL_SW_LOCK  | INTERLACE   | STD_FLD_LEN | FREE_RUN_ACT |              |              |                 | INST_HLOCK |
| Analog Clamp Control     |              |             |             | CCLEN        |              |              |                 |            |
| Digital Clamp Control 1  |              | DCT.1       | DCT.0       |              |              |              |                 |            |
| Reserved                 |              |             |             |              |              |              |                 |            |
| Shaping Filter Control   | CSFM.2       | CSFM.1      | CSFM.0      | YSFM.4       | YSFM.3       | YSFM.2       | YSFM.1          | YSFM.0     |
| Shaping Filter Control 2 | WYSFMOVR     |             |             | WYSFM.4      | WYSFM.3      | WYSFM.2      | WYSFM.1         | WYSFM.0    |
| Comb Filter Control      |              |             |             |              | NSFSEL.1     | NSFSEL.0     | PSFSEL.1        | PSFSEL.0   |
| Reserved                 |              |             |             |              |              |              |                 |            |
| Pixel Delay Control      | SWPC         | AUTO_PDC_EN | CTA.2       | CTA.1        | CTA.0        |              | LTA.1           | LTA.0      |
| Reserved                 |              |             |             |              |              |              |                 |            |
| Misc Gain Control        |              | CKE         |             |              |              |              |                 | PW_UPD     |
| AGC Mode Control         |              | LAGC.2      | LAGC.1      | LAGC.0       |              |              | CAGC.1          | CAGC.0     |
| Chroma Gain Control 1    | CAGT.1       | CAGT.0      |             |              | CMG.11       | CMG.10       | CMG.9           | CMG.8      |
| Chroma Gain Control 2    | CMG.7        | CMG.6       | CMG.5       | CMG.4        | CMG.3        | CMG.2        | CMG.1           | CMG.0      |
| Luma Gain Control 1      | LAGT.1       | LGAT.0      |             |              | LMG.11       | LMG.10       | LMG.9           | LMG.8      |
| Luma Gain Control 2      | LMG.7        | LMG.6       | LMG.5       | LMG.4        | LMG.3        | LMG.2        | LMG.1           | LMG.0      |
| VSync Field Control 1    |              |             |             | NEWAVMODE    | HVSTIM       |              |                 |            |
| VSync Field Control 2    | VSBO         | VSBE        |             |              |              |              |                 |            |
| VSync Field Control 3    | VSEHO        | VSEHE       |             |              |              |              |                 |            |
| HSync Position Control 1 |              | HSB.10      | HSB.9       | HSB.8        |              | HSE.10       | HSE.9           | HSE.8      |
| HSync Position Control 2 | HSB.7        | HSB.6       | HSB.5       | HSB.4        | HSB.3        | HSB.2        | HSB.1           | HSB.0      |
| HSync Position Control 3 | HSE.7        | HSE.6       | HSE.5       | HSE.4        | HSE.3        | HSE.2        | HSE.1           | HSE.0      |
| Polarity                 | PHS          |             | PVS         |              | PF           |              |                 | PCLK       |
| NTSC Comb Control        | CTAPSN.1     | CTAPSN.0    | CCMN.2      | CCMN.1       | CCMN.0       | YCMN.2       | YCMN.1          | YCMN.0     |
| PAL Comb Control         | CTAPSP.1     | CTAPSP.0    | CCMP.2      | CCMP.1       | CCMP.0       | YCMP.2       | YCMP.1          | YCMP.0     |
| ADC Control              |              |             |             |              | PWRDN_AD_C_0 | PWRDN_AD_C_1 | PWRDN_AD_C_2    |            |
| Reserved                 |              |             |             |              |              |              |                 |            |
| Manual Window Control    |              | CKILLTHR.2  | CKILLTHR.1  | CKILLTHR.0   |              |              |                 |            |
| Reserved                 |              |             |             |              |              |              |                 |            |

| Register Name          | Bit 7       | Bit 6         | Bit 5         | Bit 4         | Bit 3       | Bit 2       | Bit 1       | Bit 0       |
|------------------------|-------------|---------------|---------------|---------------|-------------|-------------|-------------|-------------|
| Gemstar Ctrl 1         | GDECEL.15   | GDECEL.14     | GDECEL.13     | GDECEL.12     | GDECEL.11   | GDECEL.10   | GDECEL.9    | GDECEL.8    |
| Gemstar Ctrl 2         | GDECEL.7    | GDECEL.6      | GDECEL.5      | GDECEL.4      | GDECEL.3    | GDECEL.2    | GDECEL.1    | GDECEL.0    |
| Gemstar Ctrl 3         | GDECOL.15   | GDECOL.14     | GDECOL.13     | GDECOL.12     | GDECOL.11   | GDECOL.10   | GDECOL.9    | GDECOL.8    |
| Gemstar Ctrl 4         | GDECOL.7    | GDECOL.6      | GDECOL.5      | GDECOL.4      | GDECOL.3    | GDECOL.2    | GDECOL.1    | GDECOL.0    |
| Gemstar Ctrl 5         |             |               |               |               |             |             |             | GDECAD      |
| CTI DNR Ctrl 1         |             |               | DNR_EN        |               | CTI_AB.1    | CTI_AB.0    | CTI_AB_EN   | CTI_EN      |
| CTI DNR Ctrl 2         | CTI_C_TH.7  | CTI_C_TH.6    | CTI_C_TH.5    | CTI_C_TH.4    | CTI_C_TH.3  | CTI_C_TH.2  | CTI_C_TH.1  | CTI_C_TH.0  |
| Reserved               |             |               |               |               |             |             |             |             |
| CTI DNR Ctrl 4         | DNR_TH.7    | DNR_TH.6      | DNR_TH.5      | DNR_TH.4      | DNR_TH.3    | DNR_TH.2    | DNR_TH.1    | DNR_TH.0    |
| Lock Count             | FSCLE       | SRLS          | COL.2         | COL.1         | COL.0       | CIL.2       | CIL.1       | CIL.0       |
| Reserved               |             |               |               |               |             |             |             |             |
| Free Run Line Length 1 |             | LLC_PAD_SEL.2 | LLC_PAD_SEL.1 | LLC_PAD_SEL.0 |             |             |             |             |
| Free Run Line Length 2 |             |               |               |               |             |             |             |             |
| VBI Info               |             |               |               |               | CGMSD       | EDTVD       | CCAPD       | WSSD        |
| WSS 1                  | WSS1.7      | WSS1.6        | WSS1.5        | WSS1.4        | WSS1.3      | WSS1.2      | WSS1.1      | WSS1.0      |
| WSS 2                  | WSS2.7      | WSS2.6        | WSS2.5        | WSS2.4        | WSS2.3      | WSS2.2      | WSS2.1      | WSS2.0      |
| EDTV 1                 | EDTV1.7     | EDTV1.6       | EDTV1.5       | EDTV1.4       | EDTV1.3     | EDTV1.2     | EDTV1.1     | EDTV1.0     |
| EDTV 2                 | EDTV2.7     | EDTV2.6       | EDTV2.5       | EDTV2.4       | EDTV2.3     | EDTV2.2     | EDTV2.1     | EDTV2.0     |
| EDTV 3                 | EDTV3.7     | EDTV3.6       | EDTV3.5       | EDTV3.4       | EDTV3.3     | EDTV3.2     | EDTV3.1     | EDTV3.0     |
| CGMS 1                 | CGMS1.7     | CGMS1.6       | CGMS1.5       | CGMS1.4       | CGMS1.3     | CGMS1.2     | CGMS1.1     | CGMS1.0     |
| CGMS 2                 | CGMS2.7     | CGMS2.6       | CGMS2.5       | CGMS2.4       | CGMS2.3     | CGMS2.2     | CGMS2.1     | CGMS2.0     |
| CGMS 3                 | CGMS3.7     | CGMS3.6       | CGMS3.5       | CGMS3.4       | CGMS3.3     | CGMS3.2     | CGMS3.1     | CGMS3.0     |
| CCAP 1                 | CCAP1.7     | CCAP1.6       | CCAP1.5       | CCAP1.4       | CCAP1.3     | CCAP1.2     | CCAP1.1     | CCAP1.0     |
| CCAP 2                 | CCAP2.7     | CCAP2.6       | CCAP2.5       | CCAP2.4       | CCAP2.3     | CCAP2.2     | CCAP2.1     | CCAP2.0     |
| Letterbox 1            | LB_LCT.7    | LB_LCT.6      | LB_LCT.5      | LB_LCT.4      | LB_LCT.3    | LB_LCT.2    | LB_LCT.1    | LB_LCT.0    |
| Letterbox 2            | LB_LCM.7    | LB_LCM.6      | LB_LCM.5      | LB_LCM.4      | LB_LCM.3    | LB_LCM.2    | LB_LCM.1    | LB_LCM.0    |
| Letterbox 3            | LB_LCB.7    | LB_LCB.6      | LB_LCB.5      | LB_LCB.4      | LB_LCB.3    | LB_LCB.2    | LB_LCB.1    | LB_LCB.0    |
| Reserved               |             |               |               |               |             |             |             |             |
| CRC Enable             |             |               |               |               |             | CRC_ENABLE  |             |             |
| Reserved               |             |               |               |               |             |             |             |             |
| ADC Switch 1           | ADC1_SW.3   | ADC1_SW.2     | ADC1_SW.1     | ADC1_SW.0     | ADC0_SW.3   | ADC0_SW.2   | ADC0_SW.1   | ADC0_SW.0   |
| ADC Switch 2           | ADC_SW_M AN |               |               |               | ADC2_SW.3   | ADC2_SW.2   | ADC2_SW.1   | ADC2_SW.0   |
| Reserved               |             |               |               |               |             |             |             |             |
| Letterbox Control 1    |             |               |               | LB_TH.4       | LB_TH.3     | LB_TH.2     | LB_TH.1     | LB_TH.0     |
| Letterbox Control 2    | LB_SL.3     | LB_SL.2       | LB_SL.1       | LB_SL.0       | LB_EL.3     | LB_EL.2     | LB_EL.1     | LB_EL.0     |
| Reserved               |             |               |               |               |             |             |             |             |
| Reserved               |             |               |               |               |             |             |             |             |
| Reserved               |             |               |               |               |             |             |             |             |
| SD Offset Cb           | SD_OFF_CB.7 | SD_OFF_CB.6   | SD_OFF_CB.5   | SD_OFF_CB.4   | SD_OFF_CB.3 | SD_OFF_CB.2 | SD_OFF_CB.1 | SD_OFF_CB.0 |
| SD Offset Cr           | SD_OFF_CR.7 | SD_OFF_CR.6   | SD_OFF_CR.5   | SD_OFF_CR.4   | SD_OFF_CR.3 | SD_OFF_CR.2 | SD_OFF_CR.1 | SD_OFF_CR.0 |
| SD Saturation Cb       | SD_SAT_CB.7 | SD_SAT_CB.6   | SD_SAT_CB.5   | SD_SAT_CB.4   | SD_SAT_CB.3 | SD_SAT_CB.2 | SD_SAT_CB.1 | SD_SAT_CB.0 |
| SD Saturation Cr       | SD_SAT_CR.7 | SD_SAT_CR.6   | SD_SAT_CR.5   | SD_SAT_CR.4   | SD_SAT_CR.3 | SD_SAT_CR.2 | SD_SAT_CR.1 | SD_SAT_CR.0 |
| NTSC V Bit Begin       | NVBEGDEL O  | NVBEGDEL E    | NVBEGSIGN     | NVBEG.4       | NVBEG.3     | NVBEG.2     | NVBEG.1     | NVBEG.0     |
| NTSC V Bit End         | NVENDEL O   | NVENDEL E     | NVENDSIGN     | NVEND.4       | NVEND.3     | NVEND.2     | NVEND.1     | NVEND.0     |
| NTSC F Bit Toggle      | NFTOGDEL O  | NFTOGDEL E    | NFTOGSIGN     | NFTOG.4       | NFTOG.3     | NFTOG.2     | NFTOG.1     | NFTOG.0     |
| PAL V Bit Begin        | PVBEGDEL O  | PVBEGDEL E    | PVBEGSIGN     | PVBEG.4       | PVBEG.3     | PVBEG.2     | PVBEG.1     | PVBEG.0     |
| PAL V Bit End          | PVENDEL O   | PVENDEL E     | PVENDSIGN     | PVEND.4       | PVEND.3     | PVEND.2     | PVEND.1     | PVEND.0     |
| PAL F Bit Toggle       | PFTOGDEL O  | PFTOGDEL E    | PFTOGSIGN     | PFTOG.4       | PFTOG.3     | PFTOG.2     | PFTOG.1     | PFTOG.0     |

## PC REGISTER MAP DETAILS

Grayed out sections mark the reset value of the register.

Table 172. Register 0x00

| Subaddress | Register      | Bit Description  | Bit |  |   |                       |                          |   |  |   | Register Setting                  | Comments  |  |  |  |
|------------|---------------|--|-----|--|---|-----------------------|--------------------------|---|--|---|-----------------------------------|-----------|--|--|--|
|            |               |  | 7   | 6  | 5 | 4                     | 3                        | 2 | 1  | 0 |                                   |           |  |  |  |
| 0x00       | Input Control | <b>INSEL [3:0]</b> . The INSEL bits allow the user to select an input channel as well as the input format. |     |  |   |                       |                          |   |  |   |                                   |           |  |  |  |
|            |               |  |     |  |   |                       | 0                        | 0 | 0  | 0 | CVBS in on AIN1                   | Composite |  |  |  |
|            |               |  |     |  |   |                       | 0                        | 0 | 0  | 1 | CVBS in on AIN2                   |           |  |  |  |
|            |               |  |     |  |   |                       | 0                        | 0 | 1  | 0 | CVBS in on AIN3                   |           |  |  |  |
|            |               |  |     |  |   |                       | 0                        | 0 | 1  | 1 | CVBS in on AIN4                   |           |  |  |  |
|            |               |  |     |  |   |                       | 0                        | 1 | 0  | 0 | CVBS in on AIN5                   |           |  |  |  |
|            |               |  |     |  |   |                       | 0                        | 1 | 0  | 1 | CVBS in on AIN6                   |           |  |  |  |
|            |               |  |     |  |   |                       | 0                        | 1 | 1  | 0 | Y on AIN1, C on AIN4              | S-Video   |  |  |  |
|            |               |  |     |  |   |                       | 0                        | 1 | 1  | 1 | Y on AIN2, C on AIN5              |           |  |  |  |
|            |               |  |     |  |   |                       | 1                        | 0 | 0  | 0 | Y on AIN3, C on AIN6              |           |  |  |  |
|            |               |  |     |  |   |                       | 1                        | 0 | 0  | 1 | Y on AIN1, Pr on AIN4, Pb on AIN5 | YPbPr     |  |  |  |
|            |               |  |     |  |   |                       | 1                        | 0 | 1  | 0 | Y on AIN2, Pr on AIN3, Pb on AIN6 |           |  |  |  |
|            |               |  |     |  |   |                       | 1                        | 0 | 1  | 1 | CVBS in on AIN7                   | Composite |  |  |  |
|            |               |  |     |  |   |                       | 1                        | 1 | 0  | 0 | CVBS in on AIN8                   |           |  |  |  |
|            |               |  |     |  |   |                       | 1                        | 1 | 0  | 1 | CVBS in on AIN9                   |           |  |  |  |
|            |               |  |     |  |   |                       | 1                        | 1 | 1  | 0 | CVBS in on AIN10                  |           |  |  |  |
|            |               |  |     |  |   |                       | 1                        | 1 | 1  | 1 | CVBS in on AIN11                  |           |  |  |  |
|            |               |  |     | <b>VID_SEL [3:0]</b> . The VID_SEL bits allow the user to select the input video standard. | 0 | 0                     | 0                        | 0 | Autodetect PAL (BGHID), NTSC (without pedestal)  |   |                                   |           |  |  |  |
|            |               |  |     |  | 0 | 0                     | 0                        | 1 | Autodetect PAL (BGHID), NTSC (M) (with pedestal) |   |                                   |           |  |  |  |
|            |               |  |     |  | 0 | 0                     | 1                        | 0 | Autodetect PAL (N), NTSC (M) (without pedestal)  |   |                                   |           |  |  |  |
|            |               |  |     |  | 0 | 0                     | 1                        | 1 | Autodetect PAL (N), NTSC (M) (with pedestal)     |   |                                   |           |  |  |  |
|            |               |  |     |  | 0 | 1                     | 0                        | 0 | NTSC(J)  |   |                                   |           |  |  |  |
|            |               |  |     |  | 0 | 1                     | 0                        | 1 | NTSC(M)  |   |                                   |           |  |  |  |
|            |               |  |     |  | 0 | 1                     | 1                        | 0 | PAL 60   |   |                                   |           |  |  |  |
|            |               |  |     |  | 0 | 1                     | 1                        | 1 | NTSC 4.43  |   |                                   |           |  |  |  |
|            |               |  |     |  | 1 | 0                     | 0                        | 0 | PAL BGHID  |   |                                   |           |  |  |  |
|            |               |  |     |  | 1 | 0                     | 0                        | 1 | PAL N (BGHID without pedestal)                   |   |                                   |           |  |  |  |
|            |               | 1  | 0   |  | 1 | 0                     | PAL M (without pedestal) |   |  |   |                                   |           |  |  |  |
|            |               | 1  | 0   |  | 1 | 1                     | PAL M                    |   |  |   |                                   |           |  |  |  |
|            |               | 1  | 1   |  | 0 | 0                     | PAL combination N        |   |  |   |                                   |           |  |  |  |
|            |               | 1  | 1   | 0  | 1 | PAL combination N     |                          |   |  |   |                                   |           |  |  |  |
|            |               | 1  | 1   | 1  | 0 | SECAM (with pedestal) |                          |   |  |   |                                   |           |  |  |  |
|            |               | 1  | 1   | 1  | 1 | SECAM (with pedestal) |                          |   |  |   |                                   |           |  |  |  |

Table 173. Register 0x01

| Subaddress | Register        | Bit Description | Bit |   |   |   |   |   |   |   | Register Setting | Comments       |  |                         |                                   |
|------------|-----------------|-----------------|-----|---|---|---|---|---|---|---|------------------|----------------|--|-------------------------|-----------------------------------|
|            |                 |                 | 7   | 6 | 5 | 4 | 3 | 2 | 1 | 0 |                  |                |  |                         |                                   |
| 0x01       | Video Selection | Reserved.       |     |   |   |   |   |   |   |   |                  |                |  |                         |                                   |
|            |                 |                 |     |   |   |   |   |   | 0 | 0 | 0                | Set to default |  |                         |                                   |
|            |                 | ENVSPROC.       |     |   |   |   |   | 0 |   |   |                  |                |  | Disable VSync processor |                                   |
|            |                 |                 |     |   |   |   | 1 |   |   |   |                  |                |  | Enable VSync processor  |                                   |
|            |                 | Reserved.       |     |   |   | 0 |   |   |   |   |                  |                |  | Set to default          |                                   |
|            |                 | BETACAM.        |     |   | 0 |   |   |   |   |   |                  |                |  | Standard video input    |                                   |
|            |                 |                 |     | 1 |   |   |   |   |   |   |                  |                |  | Betacam input enable    |                                   |
|            |                 | ENHSPLL.        |     | 0 |   |   |   |   |   |   |                  |                |  | Disable HSync processor | SECAM standard; all YPrPb formats |
|            |                 |                 |     | 1 |   |   |   |   |   |   |                  |                |  | Enable HSync processor  |                                   |
|            |                 | Reserved.       |     |   |   |   |   |   |   |   |                  |                |  |                         |                                   |
|            |                 |                 |     | 1 |   |   |   |   |   |   |                  |                |  | Set to default          |                                   |

Table 174. Register 0x03

| Subaddress | Register   | Bit Description  | Bit |   |   |   |   |   |   |   | Register Setting                  | Comments   |                                  |  |
|------------|--|--|-----|---|---|---|---|---|---|---|-----------------------------------|--|----------------------------------|--|
|            |  |  | 7   | 6 | 5 | 4 | 3 | 2 | 1 | 0 |                                   |  |                                  |  |
| 0x03       | Output Control   | <b>SD_DUP_AV.</b> Duplicates the AV codes from the Luma into the chroma path.  |     |   |   |   |   |   |   |   |                                   |  |                                  |  |
|            |  |  |     |   |   |   |   |   |   |   | 0                                 | AV codes to suit 8-/10-bit interleaved data output |                                  |  |
|            |  |  |     |   |   |   |   |   |   |   | 1                                 | AV codes duplicated (for 16-/20-bit interfaces)    |                                  |  |
|            |  | Reserved.  |     |   |   |   |   |   |   |   | 0                                 | Set as default                                     |                                  |  |
|            |  | <b>OF_SEL [3:0].</b> Allows the user to choose from a set of output formats.   |     |   | 0 | 0 | 0 | 0 |   |   |                                   |  | 10-bit @ LLC1 4:2:2 ITU-R BT.656 |  |
|            |  |  |     | 0 | 0 | 0 | 1 |   |   |   |                                   |  | 20-bit @ 27 MHz/13.5MHz 4:2:2    |  |
|            |  |  |     | 0 | 0 | 1 | 0 |   |   |   |                                   |  | 16-bit @ LLC1 4:2:2              |  |
|            |  |  |     | 0 | 0 | 1 | 1 |   |   |   |                                   |  | 8-bit @ LLC1 4:2:2 ITU-R BT.656  |  |
|            |  |  |     | 0 | 1 | 0 | 0 |   |   |   |                                   |  | Not used                         |  |
|            |  |  |     | 0 | 1 | 0 | 1 |   |   |   |                                   |  | Not used                         |  |
|            |  |  |     | 0 | 1 | 1 | 0 |   |   |   |                                   |  | Not used                         |  |
|            |  |  |     | 0 | 1 | 1 | 1 |   |   |   |                                   |  | Not used                         |  |
|            |  |  |     | 1 | 0 | 0 | 0 |   |   |   |                                   |  | Not used                         |  |
|            |  |  |     | 1 | 0 | 0 | 1 |   |   |   |                                   |  | Not used                         |  |
|            |  |  |     | 1 | 0 | 1 | 0 |   |   |   |                                   |  | Not used                         |  |
|            |  |  |     | 1 | 0 | 1 | 1 |   |   |   |                                   |  | Not used                         |  |
|            |  |  |     | 1 | 1 | 0 | 0 |   |   |   |                                   |  | Not used                         |  |
|            |  |  |     | 1 | 1 | 0 | 1 |   |   |   |                                   |  | Not used                         |  |
|            |  |  | 1   | 1 | 1 | 0 |   |   |   |   |                                   | Not used   |                                  |  |
|            |  |  | 1   | 1 | 1 | 1 |   |   |   |   |                                   | Not used   |                                  |  |
|            |  | <b>TOD.</b> Three-State Output Drivers. This bit allows the user to three-state the output drivers: P[19:0], HS, VS, FIELD, and SFL. |     |   |   |   |   |   |   |   |                                   |  |                                  | See also TIM_OE (Table 175; TRI_LLC (Table 177). |
|            |  |  |     | 0 |   |   |   |   |   |   |                                   |  | Output pins enabled              |  |
|            |  |  |     | 1 |   |   |   |   |   |   |                                   |  | Drivers three-stated             |  |
|            | <b>VBI_EN.</b> Allows VBI data (Lines 1 to 21) to be passed through with only a minimum amount of filtering performed. |  |     |   |   |   |   |   |   |   |                                   |  |                                  |  |
|            |  |  | 0   |   |   |   |   |   |   |   |                                   | All lines filtered and scaled                      |                                  |  |
|            |  | 1  |     |   |   |   |   |   |   |   | Only active video region filtered |  |                                  |  |

Table 175. Register 0x04

| Subaddress | Register                | Bit Description  | Bit |   |   |   |   |   |   |                    | Register Setting | Comments                              |  |
|------------|-------------------------|--|-----|---|---|---|---|---|---|--------------------|------------------|---------------------------------------|--|
|            |                         |  | 7   | 6 | 5 | 4 | 3 | 2 | 1 | 0                  |                  |                                       |  |
| 0x04       | Extended Output Control | <b>RANGE.</b> Allows the user to select the range of output values. Can be BT656 compliant, or can fill the whole accessible number range. |     |   |   |   |   |   |   |                    | 0                | 16 < Y < 235,<br>16 < C < 240         | ITU-R BT.656.  |
|            |                         |  |     |   |   |   |   |   |   |                    | 1                | 1 < Y < 254,<br>1 < C < 254           | Extended Range.  |
|            |                         | <b>EN_SFL_PIN.</b>   |     |   |   |   |   |   |   |                    | 0                | SFL output is disabled                | SFL output enables encoder and decoder to be connected directly. |
|            |                         |  |     |   |   |   |   |   |   |                    | 1                | SFL information output on the SFL pin |  |
|            |                         | <b>BL_C_VBI.</b> Blank Chroma during VBI. If set, enables data in the VBI region to be passed through the decoder undistorted.             |     |   |   |   |   |   |   |                    | 0                | Decode and output color               | During VBI.  |
|            |                         |  |     |   |   |   |   |   |   |                    | 1                | Blank Cr and Cb                       |  |
|            |                         | <b>TIM_OE.</b> Timing signals output enable.   |     |   |   |   |   |   |   | 0                  |                  | HS, VS, F three-stated                | Controlled by TOD.   |
|            |                         |  |     |   |   |   |   |   |   | 1                  |                  | HS, VS, F forced active               |  |
|            |                         | <b>DR_STR[1:0].</b> Drive strength of output drivers can be increased or decreased for EMC or crosstalk reasons.                           |     |   |   | 0 | 0 |   |   |                    |                  | Low drive, 1x                         | Recommended.   |
|            |                         |  |     |   |   | 0 | 1 |   |   |                    |                  | Medium-low, 2x                        |  |
|            |                         |  |     |   |   | 1 | 0 |   |   |                    |                  | Medium-high, 3x                       |  |
|            |                         |  |     |   |   | 1 | 1 |   |   |                    |                  | High drive, 4x                        |  |
|            |                         | Reserved.  |     |   |   |   |   |   |   |                    |                  |                                       |  |
|            |                         |  |     |   |   |   |   |   |   |                    | 1                | Set to default                        |  |
|            |                         | <b>BT656-4.</b> Allows the user to select an output mode compatible with ITU-R BT656-3/4.  |     |   |   |   |   |   |   |                    |                  |                                       |  |
|            |                         |  |     |   |   |   |   |   |   |                    | 0                | BT656-3-compatible                    |  |
|            |                         |  |     |   |   |   |   |   | 1 | BT656-4-compatible |                  |                                       |  |

# ADV7189

Table 176. Registers 0x07 and 0x08

| Subaddress  | Register          | Bit Description   | Bit |   |   |   |   |   |         |         | Register Setting | Comments   |  |
|---|-------------------|---|-----|---|---|---|---|---|---------|---------|------------------|--|--|
|   |                   |   | 7   | 6 | 5 | 4 | 3 | 2 | 1       | 0       |                  |  |  |
| 0x07  | Autodetect Enable | <b>AD_PAL_EN.</b> PAL B/G/I/H autodetect enable.                                    |     |   |   |   |   |   |         |         | 0                | Disable  |  |
|   |                   |   |     |   |   |   |   |   |         |         | 1                | Enable   |  |
|   |                   | <b>AD_NTSC_EN.</b> NTSC autodetect enable.  |     |   |   |   |   |   |         |         | 0                | Disable  |  |
|   |                   |   |     |   |   |   |   |   |         |         | 1                | Enable   |  |
|   |                   | <b>AD_PALM_EN.</b> PAL M autodetect enable.   |     |   |   |   |   |   |         | 0       | Disable          |  |  |
|   |                   |   |     |   |   |   |   |   |         | 1       | Enable           |  |  |
|   |                   | <b>AD_PALN_EN.</b> PAL N autodetect enable.   |     |   |   |   |   |   | 0       | Disable |                  |  |  |
|   |                   |   |     |   |   |   |   |   | 1       | Enable  |                  |  |  |
|   |                   | <b>AD_P60_EN.</b> PAL 60 autodetect enable.   |     |   |   |   | 0 |   |         |         | Disable          |  |  |
|   |                   |   |     |   |   |   | 1 |   |         |         | Enable           |  |  |
|   |                   | <b>AD_N443_EN.</b> NTSC443 autodetect enable.                                       |     |   |   | 0 |   |   |         |         | Disable          |  |  |
|   |                   |   |     |   |   | 1 |   |   |         |         | Enable           |  |  |
|   |                   | <b>AD_SECAM_EN.</b> SECAM autodetect enable.  |     |   |   | 0 |   |   |         |         | Disable          |  |  |
|   |                   |   |     |   |   | 1 |   |   |         |         | Enable           |  |  |
| <b>AD_SEC525_EN.</b> SECAM 525 autodetect enable. |                   |   |     | 0 |   |   |   |   | Disable |         |                  |  |  |
|   |                   |   |     | 1 |   |   |   |   | Enable  |         |                  |  |  |
| 0x08  | Contrast          | <b>CON[7:0].</b> Contrast adjust. This is the user control for contrast adjustment. | 1   | 0 | 0 | 0 | 0 | 0 | 0       | 0       | Luma gain = 1    | 0x00 gain = 0;<br>0x80 gain = 1;<br>0xFF gain = 2. |  |



Table 177. Registers 0x09 to 0x0E

| Subaddress | Register              | Bit Description   | Bit |   |   |   |   |   |   |   | Register Setting   | Comments   |  |                          |   |
|------------|-----------------------|---|-----|---|---|---|---|---|---|---|--|--|--|--------------------------|---|
|            |                       |   | 7   | 6 | 5 | 4 | 3 | 2 | 1 | 0 |  |  |  |                          |   |
| 0x09       | Reserved (Saturation) | Reserved.   | 1   | 0 | 0 | 0 | 0 | 0 | 0 | 0 |  |  |  |                          |   |
| 0x0A       | Brightness            | <b>BRI[7:0]</b> . This register controls the brightness of the video signal.  | 0   | 0 | 0 | 0 | 0 | 0 | 0 | 0 |  | 0x00 = 0IRE<br>0x7F = 100IRE<br>0xFF = -100IRE   |  |                          |   |
| 0x0B       | Hue                   | <b>HUE[7:0]</b> . This register contains the value for the color hue adjustment.  | 0   | 0 | 0 | 0 | 0 | 0 | 0 | 0 |  | Hue range = -90° to +90°   |  |                          |   |
| 0x0C       | Default Value Y       | <b>DEF_VAL_EN</b> . Default value enable.   |     |   |   |   |   |   |   | 0 | Free Run mode dependent on DEF_VAL_AUTO_EN   |  |  |                          |   |
|            |                       |   |     |   |   |   |   |   |   | 1 | Force Free Run mode on and output blue screen  |  |  |                          |   |
|            |                       | <b>DEF_VAL_AUTO_EN</b> . Default value.   |     |   |   |   |   |   |   | 0 | Disable Free Run mode  | When lock is lost, Free Run mode can be enabled to output stable timing, clock, and a set color. |  |                          |   |
|            |                       |   |     |   |   |   |   |   |   | 1 | Enable Automatic Free Run mode (blue screen)   |  |  |                          |   |
|            |                       | <b>DEF_Y[5:0]</b> . Default value Y. This register holds the Y default value.   | 0   | 0 | 1 | 1 | 0 | 1 |   |   |  | Y[7:0] = {DEF_Y[5:0], 0, 0, 0, 0}  | Default Y value output in free-run mode. |                          |   |
| 0x0D       | Default Value C       | <b>DEF_C[7:0]</b> Default value C. Cr and Cb default values are defined in this register.   | 0   | 1 | 1 | 1 | 1 | 1 | 0 | 0 | Cr[7:0] = {DEF_C[7:4], 0, 0, 0, 0, 0, 0}<br>Cb[7:0] = {DEF_C[3:0], 0, 0, 0, 0, 0, 0} | Default Cb/Cr value output in Free Run mode. Default values give blue screen output.             |  |                          |   |
| 0x0E       | ADI Control           | <b>DR_STR_S[1:0]</b> . Select the drive strength of the sync signals. HS, VS, and F can be increased or decreased for EMC or crosstalk reasons. |     |   |   |   |   |   |   | 0 | 0  | Low drive strength (1x)  |  |                          |   |
|            |                       |   |     |   |   |   |   |   |   |   | 0  | 1  | Medium-low (2x)                          |                          |   |
|            |                       |   |     |   |   |   |   |   |   |   |  | 1  | 0  | Medium-high (3x)         |   |
|            |                       |   |     |   |   |   |   |   |   |   |  | 1  | 1  | High drive strength (4x) |   |
|            |                       | <b>DR_STR_C[1:0]</b> . Select the strength of the clock signal output driver. Can be increased or decreased for EMC or crosstalk reasons.       |     |   |   |   |   |   |   | 0 | 0  |  |  | Low drive strength (1x)  |   |
|            |                       |   |     |   |   |   |   |   |   | 0 | 1  |  |  | Medium-low (2x)          |   |
|            |                       |   |     |   |   |   |   |   |   | 1 | 0  |  |  | Medium-high (3x)         |   |
|            |                       |   |     |   |   |   |   |   |   | 1 | 1  |  |  | High drive strength (4x) |   |
|            |                       | Reserved.   |     |   |   |   |   |   |   |   |  |  |  |                          |   |
|            |                       |   |     | 0 | 0 |   |   |   |   |   |  |  |  |                          |   |
|            |                       | <b>TRI_LLC</b> . Enables the LLC pin to be three-stated.  |     |   |   |   |   |   |   |   |  |  |  | Set as default           | See TOD, (Table 174)<br>TIM_OE (Table 175). |
|            |                       |   |     | 0 |   |   |   |   |   |   |  |  |  | LLC pin active           |   |
|            | 1                     |   |     |   |   |   |   |   |   |   |  | LLC pin drivers three-stated   |  |                          |   |
| Reserved.  |                       |   |     |   |   |   |   |   |   |   |  |  |  |                          |   |
|            |                       | 0   |     |   |   |   |   |   |   |   |  | Set as default   |  |                          |   |

Table 178. Registers 0x0F to 0x11

| Subaddress   | Register         | Bit Description   | Bit               |  |   |   |   |   |   |   | Register Setting | Comments                 |                                |                                    |  |
|--|------------------|---|-------------------|--|---|---|---|---|---|---|------------------|--------------------------|--------------------------------|------------------------------------|--|
|  |                  |   | 7                 | 6  | 5 | 4 | 3 | 2 | 1 | 0 |                  |                          |                                |                                    |  |
| 0x0F   | Power Management | Reserved.   |                   |  |   |   |   |   |   |   | 0                | 0                        | Set to default                 |                                    |  |
|  |                  | <b>PDBP.</b> Power-down bit priority selects between PWRDN bit or PIN.      |                   |  |   |   |   |   | 0 |   |                  |                          |                                | Chip power-down controlled by pin  |  |
|  |                  |   |                   |  |   |   |   |   | 1 |   |                  |                          |                                | Bit has priority (pin disregarded) |  |
|  |                  | Reserved.   |                   |  |   | 0 | 0 |   |   |   |                  |                          |                                | Set to default                     |  |
|  |                  | <b>PWRDN.</b> Power-down places the decoder in a full power-down mode.      |                   |  | 0 |   |   |   |   |   |                  |                          |                                | System functional                  | See PDBP, Register 0x0F, Bit 2.                                |
|  |                  |   |                   |  | 1 |   |   |   |   |   |                  |                          |                                | Powered down                       |  |
|  |                  | Reserved.   |                   |  |   |   |   |   |   |   |                  |                          |                                | Set to default                     |  |
|  |                  | <b>RES.</b> Chip Reset loads all I <sup>2</sup> C bits with default values. | 0                 |  |   |   |   |   |   |   |                  |                          |                                | Normal operation                   | Executing reset takes approx. 2 ms. This bit is self-clearing. |
|  |                  |   | 1                 |  |   |   |   |   |   |   |                  |                          |                                | Start reset sequence               |  |
|  |                  | 0x10  | Status. Read-only | <b>STATUS_1[7:0].</b> Provides information about the internal status of the decoder. |   |   |   |   |   |   |                  |                          |                                |                                    |  |
| <b>STATUS_1[3:0].</b>  |                  |   |                   |  |   |   |   |   |   |   |                  | x                        | In lock (right now) = 1        |                                    |  |
|  |                  |   |                   |  |   |   |   |   |   |   |                  | x                        | Lost lock (since last read)    |                                    |  |
|  |                  |   |                   |  |   |   |   |   |   |   | x                |                          | Fsc lock (right now) = 1       |                                    |  |
|  |                  |   |                   |  |   |   |   |   |   | x |                  |                          | Peak white AGC mode active = 1 |                                    |  |
| <b>STATUS_1[6:4]</b>   |                  |   |                   |  |   |   |   |   |   |   |                  |                          |                                |                                    | Detected standard.   |
| <b>AD_RESULT[2:0].</b> Autodetection result reports the findings | 0                |   |                   | 0  | 0 |   |   |   |   |   |                  |                          |                                | NTSM-MJ                            |  |
|  | 0                |   |                   | 0  | 1 |   |   |   |   |   |                  |                          |                                | NTSC-443                           |  |
|  | 0                |   |                   | 1  | 0 |   |   |   |   |   |                  |                          |                                | PAL-M                              |  |
|  | 0                |   |                   | 1  | 1 |   |   |   |   |   |                  |                          |                                | PAL-60                             |  |
|  | 1                |   |                   | 0  | 0 |   |   |   |   |   |                  |                          |                                | PAL-BGHID                          |  |
|  | 1                |   |                   | 0  | 1 |   |   |   |   |   |                  |                          |                                | SECAM                              |  |
|  | 1                |   |                   | 1  | 0 |   |   |   |   |   |                  |                          |                                | PAL combination N                  |  |
|  | 1                | 1   | 1                 |  |   |   |   |   |   |   |                  | SECAM 525                |                                |                                    |  |
| <b>STATUS_1[7] COL_KILL.</b> Color Kill.                         | x                |   |                   |  |   |   |   |   |   |   |                  | Color kill is active = 1 |                                |                                    |  |
| 0x11   | Info. Read-only  | <b>IDENT[7:0].</b> Provides identification on the revision of the part.     | x                 | x  | x | x | x | x | x | x | x                | x                        |                                |                                    |  |
|  |                  |   |                   |  |   |   |   |   |   |   |                  |                          |                                |                                    |  |

Table 179. Registers 0x12 to 0x13

| Subaddress | Register                       | Bit Description   | Bit |   |   |   |   |   |   |   | Register Setting | Comments                   |                              |                     |
|------------|--------------------------------|---|-----|---|---|---|---|---|---|---|------------------|----------------------------|------------------------------|---------------------|
|            |                                |   | 7   | 6 | 5 | 4 | 3 | 2 | 1 | 0 |                  |                            |                              |                     |
| 0x12       | Status Register 2<br>Read-only | <b>STATUS_2[7:0]</b> . Provides information about the internal status of the decoder. |     |   |   |   |   |   |   |   |                  |                            |                              |                     |
|            |                                | <b>STATUS_2[5:0]</b> .  |     |   |   |   |   |   |   |   | x                | MV color striping detected | 1 = Detected.                |                     |
|            |                                |   |     |   |   |   |   |   |   |   | x                | MV color striping type     | 0 = Type 2,<br>1 = Type 3.   |                     |
|            |                                |   |     |   |   |   |   |   |   | x |                  | MV pseudosync detected     | 1 = detected.                |                     |
|            |                                |   |     |   |   |   |   | x |   |   |                  | MV AGC pulses detected     | 1 = detected.                |                     |
|            |                                |   |     |   |   |   | x |   |   |   |                  | Nonstandard line length    | 1 = detected.                |                     |
|            |                                |   |     |   |   | x |   |   |   |   |                  | Fsc frequency nonstandard  | 1 = detected.                |                     |
|            |                                | Reserved.   |     |   |   |   |   |   |   |   |                  |                            |                              |                     |
| 0x13       | Status Register 3<br>Read only | <b>STATUS_3[7:0]</b> . Provides information about the internal status of the decoder. | x   | x |   |   |   |   |   |   |                  |                            |                              |                     |
|            |                                |   |     |   |   |   |   |   |   |   | x                |                            | 1 = Horizontal lock achieved | Unfiltered.         |
|            |                                |   |     |   |   |   | x | x | x |   |                  |                            | 1 = Reserved bits            | No function.        |
|            |                                |   |     |   |   |   | x |   |   |   |                  |                            | 1 = Free Run mode active     | Blue screen output. |
|            |                                |   |     |   |   |   |   | x |   |   |                  |                            | 1 = Field length standard    |                     |
|            |                                |   | x   |   |   |   |   |   |   |   |                  |                            | 1 = Swinging burst detected  | Reliable sequence.  |

Table 180. Register 0x14

| Subaddress | Register             | Bit Description  | Bit |   |   |   |   |   |   |                 | Register Setting        |  |
|------------|----------------------|--|-----|---|---|---|---|---|---|-----------------|-------------------------|--|
|            |                      |  | 7   | 6 | 5 | 4 | 3 | 2 | 1 | 0               |                         |  |
| 0x14       | Analog Clamp Control | Reserved.  |     |   |   |   |   |   |   |                 |                         |  |
|            |                      | <b>CCLEN</b> . Current clamp enable allows the user to switch off the current sources in the analog front. |     |   |   |   | 0 | 0 | 1 | 0               | Set to default.         |  |
|            |                      |  |     |   |   | 0 |   |   |   |                 | 1 sources switched off. |  |
|            |                      |  |     |   |   | 1 |   |   |   |                 | 1 sources enabled.      |  |
|            |                      | Reserved.  |     |   |   | 0 |   |   |   |                 | Set to default.         |  |
|            |                      | Reserved.  |     |   |   |   |   |   |   |                 |                         |  |
|            |                      |  | 0   | 0 |   |   |   |   |   | Set to default. |                         |  |

Table 181. Register 0x15

| Subaddress | Register                | Bit Description  | Bit |   |   |   |   |   |   |                 | Register Setting       |
|------------|-------------------------|--|-----|---|---|---|---|---|---|-----------------|------------------------|
|            |                         |  | 7   | 6 | 5 | 4 | 3 | 2 | 1 | 0               |                        |
| 0x15       | Digital Clamp Control 1 | Reserved.  |     |   |   |   |   |   |   |                 |                        |
|            |                         | <b>DCT[1:0]</b> . Digital clamp timing determines the time constant of the digital fine clamp circuitry. |     |   |   | x | x | x | x | x               | Set to default.        |
|            |                         |  |     | 0 | 0 |   |   |   |   |                 | Slow (TC = 1 s).       |
|            |                         |  |     | 0 | 1 |   |   |   |   |                 | Medium (TC = 0.5 s).   |
|            |                         |  |     | 1 | 0 |   |   |   |   |                 | Fast (TC = 0.1 s).     |
|            |                         |  |     | 1 | 1 |   |   |   |   |                 | TC dependant on video. |
|            |                         | Reserved.  |     |   |   |   |   |   |   |                 |                        |
|            |                         |  | 0   |   |   |   |   |   |   | Set to default. |                        |

Table 182. Register 0x17

| Subaddress | Register               | Bit Description   | Bit |   |   |   |   |          |   |                        | Register Setting   | Comments   |
|------------|------------------------|---|-----|---|---|---|---|----------|---|------------------------|--|--|
|            |                        |   | 7   | 6 | 5 | 4 | 3 | 2        | 1 | 0                      |  |  |
| 0x17       | Shaping Filter Control | <p><b>YSFM[4:0]</b>. Selects Y Shaping Filter mode when in CVBS only mode. Allows the user to select a wide range of low-pass and notch filters.</p> <p>If either automode is selected, the decoder selects the optimum Y filter depending on the CVBS video source quality (good vs. bad).</p>   |     |   |   | 0 | 0 | 0        | 0 | 0                      | Auto wide notch for poor quality sources or wide-band filter with Comb for good quality input.   | <p>Decoder selects optimum Y shaping filter depending on CVBS quality.</p> <p>If one of these modes is selected, the decoder does not change filter modes depending on video quality. A fixed filter response (the one selected) is used for good and bad quality video.</p> |
|            |                        |   |     |   |   | 0 | 0 | 0        | 0 | 1                      | Auto narrow notch for poor quality sources or wideband filter with comb for good quality input.  |  |
|            |                        |   |     |   |   | 0 | 0 | 0        | 1 | 0                      | SVHS 1   |  |
|            |                        |   |     |   |   | 0 | 0 | 0        | 1 | 1                      | SVHS 2   |  |
|            |                        |   |     |   |   | 0 | 0 | 1        | 0 | 0                      | SVHS 3   |  |
|            |                        |   |     |   |   | 0 | 0 | 1        | 0 | 1                      | SVHS 4   |  |
|            |                        |   |     |   |   | 0 | 0 | 1        | 1 | 0                      | SVHS 5   |  |
|            |                        |   |     |   |   | 0 | 0 | 1        | 1 | 1                      | SVHS 6   |  |
|            |                        |   |     |   |   | 0 | 1 | 0        | 0 | 0                      | SVHS 7   |  |
|            |                        |   |     |   |   | 0 | 1 | 0        | 0 | 1                      | SVHS 8   |  |
|            |                        |   |     |   |   | 0 | 1 | 0        | 1 | 0                      | SVHS 9   |  |
|            |                        |   |     |   |   | 0 | 1 | 0        | 1 | 1                      | SVHS 10  |  |
|            |                        |   |     |   |   | 0 | 1 | 1        | 0 | 0                      | SVHS 11  |  |
|            |                        |   |     |   |   | 0 | 1 | 1        | 0 | 1                      | SVHS 12  |  |
|            |                        |   |     |   |   | 0 | 1 | 1        | 1 | 0                      | SVHS 13  |  |
|            |                        |   |     |   |   | 0 | 1 | 1        | 1 | 1                      | SVHS 14  |  |
|            |                        |   |     |   |   | 1 | 0 | 0        | 0 | 0                      | SVHS 15  |  |
|            |                        |   |     |   |   | 1 | 0 | 0        | 0 | 1                      | SVHS 16  |  |
|            |                        |   |     |   |   | 1 | 0 | 0        | 1 | 0                      | SVHS 17  |  |
|            |                        |   |     |   |   | 1 | 0 | 0        | 1 | 1                      | SVHS 18 (CCIR601)  |  |
|            |                        |   |     |   |   | 1 | 0 | 1        | 0 | 0                      | PAL NN1  |  |
|            |                        |   |     |   |   | 1 | 0 | 1        | 0 | 1                      | PAL NN2  |  |
|            |                        |   |     |   |   | 1 | 0 | 1        | 1 | 0                      | PAL NN3  |  |
|            |                        |   |     |   |   | 1 | 0 | 1        | 1 | 1                      | PAL WN 1   |  |
|            |                        |   |     |   |   | 1 | 1 | 0        | 0 | 0                      | PAL WN 2   |  |
|            |                        |   |     |   |   | 1 | 1 | 0        | 0 | 1                      | NTSC NN1   |  |
|            |                        |   |     |   |   | 1 | 1 | 0        | 1 | 0                      | NTSC NN2   |  |
|            |                        |   |     |   |   | 1 | 1 | 0        | 1 | 1                      | NTSC NN3   |  |
|            |                        |   | 1   | 1 | 1 | 0 | 0 | NTSC WN1 |   |                        |  |  |
|            |                        |   | 1   | 1 | 1 | 0 | 1 | NTSC WN2 |   |                        |  |  |
|            |                        |   | 1   | 1 | 1 | 1 | 0 | NTSC WN3 |   |                        |  |  |
|            |                        |   | 1   | 1 | 1 | 1 | 1 | Reserved |   |                        |  |  |
|            |                        | <p><b>CSFM[2:0]</b>. C shaping filter mode allows the selection from a range of low-pass chrominance filters.</p> <p>If either automode is selected, the decoder selects the optimum C filter depending on the CVBS video source quality (good vs. bad). Nonauto settings force a C filter for all standards and quality of CVBS video.</p> | 0   | 0 | 0 |   |   |          |   | Auto selection 1.5 MHz | <p>Automatically selects a C filter-based on video standard and quality.</p> <p>Selects a C filter for all video standards and for good and bad video.</p> |  |
|            |                        |   | 0   | 0 | 1 |   |   |          |   |                        |  | Auto selection 2.17 MHz  |
|            |                        |   | 0   | 1 | 0 |   |   |          |   |                        |  | SH1  |
|            |                        |   | 0   | 1 | 1 |   |   |          |   |                        |  | SH2  |
|            |                        |   | 1   | 0 | 0 |   |   |          |   |                        |  | SH3  |
|            |                        |   | 1   | 0 | 1 |   |   |          |   |                        |  | SH4  |
|            |                        |   | 1   | 1 | 0 |   |   |          |   |                        |  | SH5  |
|            |                        |   | 1   | 1 | 1 |   |   |          |   |                        |  | Wideband mode  |

Table 183. Registers 0x18 to 0x19

| Subaddress | Register                 | Bit Description  | Bit |           |   |   |   |                       |  |         | Comments              |
|------------|--------------------------|--|-----|-----------|---|---|---|-----------------------|--|---------|-----------------------|
|            |                          |  | 7   | 6         | 5 | 4 | 3 | 2                     | 1                                      | 0       |                       |
| 0x18       | Shaping Filter Control 2 | <b>WYSFM[4:0]</b> Wideband Y Shaping Filter mode allows the user to select which Y shaping filter is used for the Y component of Y/C, YPbPr, B/W input signals; it is also used when a good quality input CVBS signal is detected. For all other inputs, the Y shaping filter chosen is controlled by YFSM[4:0]. |     |           |   | 0 | 0 | 0                     | 0                                      | 0       | Reserved. Do not use. |
|            |                          |  |     |           |   | 0 | 0 | 0                     | 0                                      | 1       | Reserved. Do not use. |
|            |                          |  |     |           |   | 0 | 0 | 0                     | 1                                      | 0       | SVHS 1                |
|            |                          |  |     |           |   | 0 | 0 | 0                     | 1                                      | 1       | SVHS 2                |
|            |                          |  |     |           |   | 0 | 0 | 1                     | 0                                      | 0       | SVHS 3                |
|            |                          |  |     |           |   | 0 | 0 | 1                     | 0                                      | 1       | SVHS 4                |
|            |                          |  |     |           |   | 0 | 0 | 1                     | 1                                      | 0       | SVHS 5                |
|            |                          |  |     |           |   | 0 | 0 | 1                     | 1                                      | 1       | SVHS 6                |
|            |                          |  |     |           |   | 0 | 1 | 0                     | 0                                      | 0       | SVHS 7                |
|            |                          |  |     |           |   | 0 | 1 | 0                     | 0                                      | 1       | SVHS 8                |
|            |                          |  |     |           |   | 0 | 1 | 0                     | 1                                      | 0       | SVHS 9                |
|            |                          |  |     |           |   | 0 | 1 | 0                     | 1                                      | 1       | SVHS 10               |
|            |                          |  |     |           |   | 0 | 1 | 1                     | 0                                      | 0       | SVHS 11               |
|            |                          |  |     |           |   | 0 | 1 | 1                     | 0                                      | 1       | SVHS 12               |
|            |                          |  |     |           |   | 0 | 1 | 1                     | 1                                      | 0       | SVHS 13               |
|            |                          |  |     |           |   | 0 | 1 | 1                     | 1                                      | 1       | SVHS 14               |
|            |                          |  |     |           |   | 1 | 0 | 0                     | 0                                      | 0       | SVHS 15               |
|            |                          |  |     |           |   | 1 | 0 | 0                     | 0                                      | 1       | SVHS 16               |
|            |                          |  |     |           |   | 1 | 0 | 0                     | 1                                      | 0       | SVHS 17               |
|            |                          |  |     |           |   | 1 | 0 | 0                     | 1                                      | 1       | SVHS 18 (CCIR 601)    |
|            |                          |  | 1   | 0         | 1 | 0 | 0 | Reserved. Do not use. |  |         |                       |
|            |                          |  |     |           |   |   |   | Reserved. Do not use. |  |         |                       |
|            |                          |  | 1   | 1         | 1 | 1 | 1 | Reserved. Do not use. |  |         |                       |
|            |                          | Reserved.  |     |           |   |   |   |                       |  |         |                       |
|            |                          |  | 0   | 0         |   |   |   |                       | Set to default.                        |         |                       |
|            |                          | <b>WYSFMOVR.</b> Enables the use of the automatic WYSFN filter.  | 0   |           |   |   |   |                       | Auto selection of best filter.         |         |                       |
|            |                          |  | 1   |           |   |   |   |                       | Manual select filter using WYSFM[4:0]. |         |                       |
| 0x19       | Comb Filter Control      | <b>PSFSEL[1:0].</b> Controls the signal bandwidth that is fed to the comb filters (PAL).   |     |           |   |   |   | 0                     | 0                                      | Narrow. |                       |
|            |                          |  |     |           |   |   |   | 0                     | 1                                      | Medium. |                       |
|            |                          |  |     |           |   |   |   | 1                     | 0                                      | Wide.   |                       |
|            |                          |  |     |           |   |   |   | 1                     | 1                                      | Widest. |                       |
|            |                          |  |     |           |   |   |   |                       |  |         |                       |
|            |                          | <b>NSFSEL[1:0].</b> Controls the signal bandwidth that is fed to the comb filters (NTSC).  |     |           |   |   | 0 | 0                     |  |         | Narrow.               |
|            |                          |  |     |           |   |   | 0 | 1                     |  |         | Medium.               |
|            |                          |  |     |           |   |   | 1 | 0                     |  |         | Medium.               |
|            |                          |  |     |           |   |   | 1 | 1                     |  |         | Wide.                 |
|            |                          |  |     | Reserved. |   |   |   |                       |  |         |                       |
|            |                          |  | 1   | 1         | 1 | 1 |   |                       | Set as default.                        |         |                       |

Table 184. Registers 0x27

| Subaddress  | Register   | Bit Description  | Bit |   |   |   |   |                    |  | Comments | Notes                     |   |                            |
|---|--|--|-----|---|---|---|---|--------------------|--|----------|---------------------------|---|----------------------------|
|   |  |  | 7   | 6 | 5 | 4 | 3 | 2                  | 1  |          |                           | 0   |                            |
| 0x27  | Pixel Delay Control  | <b>LTA[1:0]</b> . Luma timing adjust allows the user to specify a timing difference between chroma and luma samples. |     |   |   |   |   |                    | 0  | 0        | No Delay                  | CVBS mode<br>LTA[1:0] = 00b;<br>S-Video mode<br>LTA[1:0]= 01b,<br>YPrPb mode<br>LTA[1:0] = 01b. |                            |
|   |  |  |     |   |   |   |   |                    |  | 0        | 1                         |   | Luma 1 clk (37 ns) delayed |
|   |  |  |     |   |   |   |   |                    |  | 1        | 0                         |   | Luma 2 clk (72 ns) early   |
|   |  |  |     |   |   |   |   |                    |  | 0        | 1                         |   | Luma 1 clk (37 ns) early   |
|   |  |  |     |   |   |   |   |                    |  |          |                           |   |                            |
|   |  | Reserved.  |     |   |   |   |   |                    |  |          |                           |   |                            |
|   |  |  |     |   |   |   |   |                    | 0  |          | Set to 0                  |   |                            |
|   |  |  |     |   |   |   |   |                    |  |          |                           |   |                            |
|   |  |  |     |   |   |   | 0 | 0                  | 0  |          | Not valid setting         |   |                            |
|   |  |  |     |   |   |   | 0 | 0                  | 1  |          | Chroma + 2 pixels (early) |   |                            |
|   | <b>CTA[2:0]</b> . Chroma timing adjust allows a specified timing difference between the luma and chroma samples.                             |  |     |   | 0 | 1 | 0 |                    | Chroma + 1 pixel (early)                                     |          |                           |   |                            |
|   |  |  |     |   | 0 | 1 | 1 |                    | No Delay   |          |                           |   |                            |
|   |  |  |     |   | 1 | 0 | 0 |                    | Chroma – 1 pixel (late)                                      |          |                           |   |                            |
|   |  |  |     |   | 1 | 0 | 1 |                    | Chroma – 2 pixels (late)                                     |          |                           |   |                            |
|   |  |  |     |   | 1 | 1 | 0 |                    | Chroma – 3 pixels (late)                                     |          |                           |   |                            |
|   |  |  |     |   | 1 | 1 | 1 |                    | Not a valid setting  |          |                           |   |                            |
|   |  |  |     |   |   |   |   |                    |  |          |                           |   |                            |
|   |  |  |     |   |   |   |   |                    |  |          |                           |   |                            |
|   | <b>AUTO_PDC_EN</b> . Automatically programs the LTA/CTA values so that luma and chroma are aligned at the output for all modes of operation. |  |     | 0 |   |   |   |                    | Use values in LTA[1:0] and CTA[2:0] for delaying luma/chroma |          |                           |   |                            |
|   |  |  |     | 1 |   |   |   |                    | LTA and CTA values determined automatically                  |          |                           |   |                            |
| <b>SWPC</b> . Allows the Cr and Cb samples to be swapped. |  |  | 0   |   |   |   |   | No swapping        |  |          |                           |   |                            |
|   |  |  | 1   |   |   |   |   | Swap the Cr and Cb |  |          |                           |   |                            |

Table 185. Registers 0x2B to 0x2C

| Subaddress  | Register          | Bit Description  | Bit              |  |   |   |   |   |   |   | Comments | Notes |                             |   |   |
|---|-------------------|--|------------------|--|---|---|---|---|---|---|----------|-------|-----------------------------|---|---|
|   |                   |  | 7                | 6  | 5 | 4 | 3 | 2 | 1 | 0 |          |       |                             |   |   |
| 0x2B  | Misc Gain Control | <b>PW_UPD</b> . Peak white update determines the rate of gain.                           |                  |  |   |   |   |   |   |   |          | 0     | Update once per video line. | Peak white must be enabled. See LAGC[2:0].              |   |
|   |                   |  |                  |  |   |   |   |   |   |   |          |       | 1                           |   | Update once per field.                        |
|   |                   | Reserved.  |                  |  |   |   |   |   |   |   |          |       | 0                           |   |   |
|   |                   |  |                  |  |   | 1 | 0 | 0 | 0 | 0 | 1        |       |                             |   | Set to default.                               |
|   |                   | <b>CKE</b> . Color kill enable allows the color kill function to be switched on and off. |                  |  |   |   |   |   |   |   |          |       |                             |   | For SECAM color kill, threshold is set at 8%. |
|   |                   |  | 0                |  |   |   |   |   |   |   |          |       |                             | Color kill disabled.                                    |   |
|   |                   |  | 1                |  |   |   |   |   |   |   |          |       |                             | Color kill enabled.                                     | See CKILLTHR[2:0] (Table 193).                |
|   |                   | Reserved.  |                  |  |   |   |   |   |   |   |          |       |                             |   |   |
|   |                   |  | 1                |  |   |   | 1 | 1 |   |   |          |       |                             | Set to default.   |   |
|   |                   | 0x2C   | AGC Mode Control | <b>CAGC[1:0]</b> . Chroma automatic gain control selects the basic mode of operation for the AGC in the chroma path. |   |   |   |   |   |   |          |       | 0                           | 0   | Manual fixed gain.                            |
|   |                   |  |                  |  |   |   |   |   |   |   | 0        | 1     | Use luma gain for chroma.   |   |   |
|   |                   |  |                  |  |   |   |   |   |   |   | 1        | 0     | Automatic gain.             | Based on color burst.                                   |   |
|   |                   |  |                  |  |   |   |   |   |   |   | 1        | 1     | Freeze chroma gain.         |   |   |
| Reserved.   |                   |  |                  |  |   |   |   |   |   | 1 | 1        |       |                             | Set to 1.   |   |
|   |                   |  |                  |  |   |   |   |   |   |   |          |       |                             |   |   |
| <b>LAGC[2:0]</b> . Luma automatic gain control selects the mode of operation for the gain control in the luma path. | 0                 |  |                  | 0  | 0 |   |   |   |   |   |          |       |                             | Manual fixed gain.                                      | Use LMG[11:0].                                |
|   | 0                 |  |                  | 0  | 1 |   |   |   |   |   |          |       |                             | AGC no override through white peak. Man IRE control.    | Blank level to sync tip.                      |
|   | 0                 |  |                  | 1  | 0 |   |   |   |   |   |          |       |                             | AGC auto-override through white peak. Man IRE control.  | Blank level to sync tip.                      |
|   | 0                 |  |                  | 1  | 1 |   |   |   |   |   |          |       |                             | AGC no override through white peak. Auto IRE control.   | Blank level to sync tip.                      |
|   | 1                 |  |                  | 0  | 0 |   |   |   |   |   |          |       |                             | AGC auto-override through white peak. Auto IRE control. | Blank level to sync tip.                      |
|   | 1                 |  |                  | 0  | 1 |   |   |   |   |   |          |       |                             | AGC active video with white peak.                       |   |
|   | 1                 |  |                  | 1  | 0 |   |   |   |   |   |          |       |                             | AGC active video with average video.                    |   |
|   | 1                 |  |                  | 1  | 1 |   |   |   |   |   |          |       |                             | Freeze gain.  |   |
| Reserved.   |                   |  |                  |  |   |   |   |   |   |   |          |       |                             |   |   |
| 1   |                   |  |                  |  |   |   |   |   |   |   |          |       | Set to 1.                   |   |   |

Table 186. Registers 0x2D to 0x30

| Subaddress | Register              | Bit Description  | Bit |   |   |   |   |   |   |   | Comments   | Notes  |
|------------|-----------------------|--|-----|---|---|---|---|---|---|---|--|--|
|            |                       |  | 7   | 6 | 5 | 4 | 3 | 2 | 1 | 0 |  |  |
| 0x2D       | Chroma Gain Control 1 | <b>CMG[11:8]</b> . Chroma manual gain can be used to program a desired manual chroma gain. Reading back from this register in AGC mode gives the current gain. |     |   |   |   |   |   |   |   | CAGC[1:0] settings decide in which mode CMG[11:0] operates.                  |  |
|            |                       |  |     |   |   |   | 0 | 1 | 0 | 0 |  |  |
|            |                       | Reserved.  |     |   |   |   |   |   |   |   | Set to 1.  |  |
|            |                       | <b>CAGT[1:0]</b> . Chroma automatic gain timing allows adjustment of the chroma AGC tracking speed.  |     |   | 1 | 1 |   |   |   |   | Has an effect only if CAGC[1:0] is set to auto gain (10).                    |  |
|            |                       |  | 0   | 0 |   |   |   |   |   |   | Slow (TC = 2 s).   |  |
|            |                       |  | 0   | 1 |   |   |   |   |   |   | Medium (TC = 1 s).   |  |
|            |                       |  | 1   | 0 |   |   |   |   |   |   | Fast (TC = 0.2 s).   |  |
|            |                       |  | 1   | 1 |   |   |   |   |   |   | Adaptive.  |  |
| 0x2E       | Chroma Gain Control 2 | <b>CMG[7:0]</b> . Chroma manual gain lower 8 bits. See CMG[11:8] for description.  |     |   |   |   |   |   |   |   | CMG[11:0] = 750d; gain is 1 in NTSC<br>CMG[11:0] = 741d; gain is 1 in PAL.   | Min value is 0d (G = -60 dB)<br>Max value is 3750 (gain = 5).  |
|            |                       |  | 0   | 0 | 0 | 0 | 0 | 0 | 0 | 0 |  |  |
| 0x2F       | Luma Gain Control 1   | <b>LMG[11:8]</b> . Luma manual gain can be used program a desired manual chroma gain, or to read back the actual gain value used.                              |     |   |   |   |   |   |   |   | LAGC[1:0] settings decide in which mode LMG[11:0] operates.                  |  |
|            |                       |  |     |   |   |   | x | x | x | x |  |  |
|            |                       | Reserved.  |     |   |   |   |   |   |   |   | Set to 1.  |  |
|            |                       | <b>LAGT[1:0]</b> . Luma automatic gain timing allows adjustment of the luma AGC tracking speed.  |     |   | 1 | 1 |   |   |   |   | Only has an effect if AGC[1:0] is set to auto gain (001, 010, 011, or 100).  |  |
|            |                       |  | 0   | 0 |   |   |   |   |   |   | Slow (TC = 2 s).   |  |
|            |                       |  | 0   | 1 |   |   |   |   |   |   | Medium (TC = 1 s).   |  |
|            |                       |  | 1   | 0 |   |   |   |   |   |   | Fast (TC = 0.2 s).   |  |
|            |                       |  | 1   | 1 |   |   |   |   |   |   | Adaptive   |  |
| 0x30       | Luma Gain Control 2   | <b>LMG[7:0]</b> . Luma manual gain can be used to program a desired manual chroma gain or read back the actual used gain value.                                |     |   |   |   |   |   |   |   | LMG[11:0] = 1234d; gain is 1 in NTSC<br>LMG[11:0] = 1266d; gain is 1 in PAL. | Min value<br>NTSC 1024 (G = 0.85)<br>PAL (G = 0.81).<br>Max value<br>NTSC 2468 (G = 2),<br>PAL = 2532 (G = 2). |
|            |                       |  | x   | x | x | x | x | x | x | x |  |  |



Table 187. Register 0x31

| Subaddress | Register               | Bit Description  | Bit |   |   |   |   |   |   |   | Comments       | Notes          |  |
|------------|------------------------|--|-----|---|---|---|---|---|---|---|----------------|----------------|--|
|            |                        |  | 7   | 6 | 5 | 4 | 3 | 2 | 1 | 0 |                |                |  |
| 0x31       | VS and FIELD Control 1 | Reserved.  |     |   |   |   |   |   |   |   |                |                |  |
|            |                        |  |     |   |   |   |   | 0 | 1 | 0 | Set to default |                |  |
|            |                        | <b>HVSTIM.</b> Selects where within a line of video the VS signal is asserted. |     |   |   |   | 0 |   |   |   |                |                |  |
|            |                        |  |     |   |   |   | 1 |   |   |   |                |                |  |
|            |                        | <b>NEWAVMODE.</b> Sets the EAV/SAV mode.                                       |     |   |   | 0 |   |   |   |   |                |                | EAV/SAV codes generated to suit ADI encoders                               |
|            |                        |  |     |   |   | 1 |   |   |   |   |                |                | Manual VS/Field position controlled by Registers 0x32, 0x33, and 0xE5–0xEA |
|            |                        | Reserved.  |     |   |   |   |   |   |   |   |                |                |  |
|            |                        |  | 0   | 0 | 0 |   |   |   |   |   |                | Set to default |  |

Table 188. Registers 0x32 to 0x33

| Subaddress | Register              | Bit Description | Bit |   |   |   |   |   |   |   | Comments        | Notes |  |
|------------|-----------------------|-----------------|-----|---|---|---|---|---|---|---|-----------------|-------|--|
|            |                       |                 | 7   | 6 | 5 | 4 | 3 | 2 | 1 | 0 |                 |       |  |
| 0x32       | VSync Field Control 2 | Reserved.       |     |   |   |   |   |   |   |   |                 |       |  |
|            |                       |                 |     |   | 0 | 0 | 0 | 0 | 0 | 1 | Set to default. |       |  |
|            |                       | <b>VSBE.</b>    |     | 0 |   |   |   |   |   |   |                 |       |  |
|            |                       |                 |     | 1 |   |   |   |   |   |   |                 |       |  |
|            |                       | <b>VSBO.</b>    |     | 0 |   |   |   |   |   |   |                 |       |  |
|            |                       |                 |     | 1 |   |   |   |   |   |   |                 |       |  |
| 0x33       | VSync Field Control 3 | Reserved.       |     |   |   |   |   |   |   |   |                 |       |  |
|            |                       |                 |     |   | 0 | 0 | 0 | 1 | 0 | 0 | Set to default. |       |  |
|            |                       | <b>VSEHE.</b>   |     | 0 |   |   |   |   |   |   |                 |       |  |
|            |                       |                 |     | 1 |   |   |   |   |   |   |                 |       |  |
|            |                       | <b>VSEHO.</b>   |     | 0 |   |   |   |   |   |   |                 |       |  |
|            |                       |                 |     | 1 |   |   |   |   |   |   |                 |       |  |

Table 189. Registers 0x34 to 0x36

| Subaddress | Register              | Bit Description  | Bit |   |   |   |   |   |   | Comments | Notes  |   |
|------------|-----------------------|--|-----|---|---|---|---|---|---|----------|--|---|
|            |                       |  | 7   | 6 | 5 | 4 | 3 | 2 | 1 |          |  | 0   |
| 0x34       | HS Position Control 1 | <b>HSE[10:8]</b> . HS end allows the positioning of the HS output within the video line.                                 |     |   |   |   |   | 0 | 0 | 0        | HS output ends HSE[10:0] pixels after the falling edge of HSync.   | Using HSB and HSE the user can program the position and length of the output HSync. |
|            |                       | Reserved.  |     |   |   |   |   |   |   |          |  |   |
|            |                       |  |     |   |   |   | 0 |   |   |          | Set to 0.  |   |
|            |                       | <b>HSB[10:8]</b> . HS begin allows the positioning of the HS output within the video line.                               |     | 0 | 0 | 0 |   |   |   |          | HS output starts HSB[10:0] pixels after the falling edge of HSync. |   |
|            |                       | Reserved.  |     |   |   |   |   |   |   |          |  |   |
|            |                       |  | 0   |   |   |   |   |   |   |          | Set to 0.  |   |
| 0x35       | HS Position Control 2 | <b>HSB[7:0]</b> See above, using HSB[9:0] and HSE[9:0] the user can program the position and length of HS output signal. | 0   | 0 | 0 | 0 | 0 | 0 | 1 | 0        |  |   |
| 0x36       | HS Position Control 3 | <b>HSE[7:0]</b> See above.   | 0   | 0 | 0 | 0 | 0 | 0 | 0 | 0        |  |   |

Table 190. Register 0x37

| Subaddress | Register | Bit Description                          | Bit |   |   |   |   |   |   | Comment |              |   |
|------------|----------|--|-----|---|---|---|---|---|---|---------|--------------|---|
|            |          |  | 7   | 6 | 5 | 4 | 3 | 2 | 1 |         | 0            |   |
| 0x37       | Polarity | <b>PCLK</b> . Sets the polarity of LLC1. |     |   |   |   |   |   |   |         | 0            | Invert polarity.                        |
|            |          |  |     |   |   |   |   |   |   |         | 1            | Normal polarity as per Timing Diagrams. |
|            |          | Reserved.                                |     |   |   |   |   |   | 0 | 0       | Set to 0.    |   |
|            |          | <b>PF</b> . Sets the FIELD polarity.     |     |   |   |   |   | 0 |   |         | Active high. |   |
|            |          |  |     |   |   |   |   | 1 |   |         | Active low.  |   |
|            |          | Reserved.                                |     |   |   |   |   |   |   |         |              |   |
|            |          |  |     |   |   |   | 0 |   |   |         | Set to 0.    |   |
|            |          | <b>PVS</b> . Sets the VS polarity.       |     |   | 0 |   |   |   |   |         | Active high. |   |
|            |          |  |     |   | 1 |   |   |   |   |         | Active low.  |   |
|            |          | Reserved.                                |     |   |   |   |   |   |   |         |              |   |
|            |          |  |     |   | 0 |   |   |   |   |         | Set to 0.    |   |
|            |          | <b>PHS</b> . Sets HS polarity.           |     |   |   |   |   |   |   |         |              |   |
|            |          |  |     |   | 0 |   |   |   |   |         | Active high. |   |
|            |          |  |     |   | 1 |   |   |   |   |         | Active low.  |   |

Table 191. Register 0x38

| Subaddress | Register          | Bit Description                         | Bit |  |   |   |   |   |   |                           | Comments                      | Notes                            |                         |  |
|------------|-------------------|---|-----|--|---|---|---|---|---|---------------------------|-------------------------------|----------------------------------|-------------------------|--|
|            |                   |   | 7   | 6  | 5 | 4 | 3 | 2 | 1 | 0                         |                               |                                  |                         |  |
| 0x38       | NTSC Comb Control | <b>YCMN[2:0].</b> Luma Comb Mode, NTSC. |     |  |   |   |   |   |   |                           |                               |                                  |                         |  |
|            |                   |   |     |  |   |   |   | 0 | 0 | 0                         | Adaptive 3-line, 3-tap luma.  |                                  |                         |  |
|            |                   |   |     |  |   |   |   | 1 | 0 | 0                         | Use low-pass notch.           |                                  |                         |  |
|            |                   |   |     |  |   |   |   | 1 | 0 | 1                         | Fixed luma comb (2-line).     | Top lines of memory.             |                         |  |
|            |                   |   |     |  |   |   |   | 1 | 1 | 0                         | Fixed luma comb (3-Line).     | All lines of memory.             |                         |  |
|            |                   |   |     |  |   |   | 1 | 1 | 1 | Fixed luma comb (2-line). | Bottom lines of memory.       |                                  |                         |  |
|            |                   |   |     | <b>CCMN[2:0].</b> Chroma Comb Mode, NTSC.    |   |   |   |   |   |                           |                               |                                  |                         |  |
|            |                   |   |     |  |   |   | 0 | 0 | 0 |                           |                               | 3-line adaptive for CTAPSN = 01. |                         |  |
|            |                   |   |     |  |   |   |   |   |   |                           |                               | 4-line adaptive for CTAPSN = 10. |                         |  |
|            |                   |   |     |  |   |   |   |   |   |                           |                               | 5-line adaptive for CTAPSN = 11. |                         |  |
|            |                   |   |     |  |   |   | 1 | 0 | 0 |                           |                               | Disable chroma comb              |                         |  |
|            |                   |   |     |  |   |   | 1 | 0 | 1 |                           |                               | Fixed 2-line for CTAPSN = 01.    | Top lines of memory.    |  |
|            |                   |   |     |  |   |   |   |   |   |                           |                               | Fixed 3-line for CTAPSN = 10.    |                         |  |
|            |                   |   |     |  |   |   |   |   |   |                           |                               | Fixed 4-line for CTAPSN = 11.    |                         |  |
|            |                   |   |     |  |   |   | 1 | 1 | 0 |                           |                               | Fixed 3-line for CTAPSN = 01.    | All lines of memory.    |  |
|            |                   |   |     |  |   |   |   |   |   |                           |                               | Fixed 4-line for CTAPSN = 10.    |                         |  |
|            |                   |   |     |  |   |   |   |   |   |                           |                               | Fixed 5-line for CTAPSN = 11.    |                         |  |
|            |                   |   |     |  |   |   | 1 | 1 | 1 |                           |                               | Fixed 2-line for CTAPSN = 01.    | Bottom lines of memory. |  |
|            |                   |   |     |  |   |   |   |   |   |                           |                               | Fixed 3-line for CTAPSN = 10.    |                         |  |
|            |                   |   |     |  |   |   |   |   |   |                           | Fixed 4-line for CTAPSN = 11. |                                  |                         |  |
|            |                   |   |     | <b>CTAPSN[1:0].</b> Chroma Comb, Taps, NTSC. | 0 | 0 |   |   |   |                           |                               | Adapts 3 lines – 2 lines.        |                         |  |
|            |                   |   |     |  | 0 | 1 |   |   |   |                           |                               | Not used.                        |                         |  |
|            |                   |   |     |  | 1 | 0 |   |   |   |                           |                               | Adapts 5 lines – 3 lines.        |                         |  |
|            |                   | 1                                       | 1   |  |   |   |   |   |   | Adapts 5 lines – 4 lines. |                               |                                  |                         |  |



Table 193. Register 0x3D

| Subaddress | Register      | Bit Description       | Bit |   |   |   |   |   |   |   | Comments | Notes |                 |                 |               |   |               |
|------------|---------------|-----------------------|-----|---|---|---|---|---|---|---|----------|-------|-----------------|-----------------|---------------|---|---------------|
|            |               |                       | 7   | 6 | 5 | 4 | 3 | 2 | 1 | 0 |          |       |                 |                 |               |   |               |
| 0x3D       | Manual Window | Reserved.             |     |   |   |   |   |   |   |   |          |       |                 |                 |               |   |               |
|            |               |                       |     |   |   |   | 0 | 0 | 1 | 1 |          |       |                 | Set to default. |               |   |               |
|            |               | <b>CKILLTHR[2:0].</b> |     |   |   |   |   |   |   |   |          |       |                 |                 |               | CKE = 1 enables the color kill function and must be enabled for CKILLTHR[2:0] to take effect. |               |
|            |               |                       |     |   | 0 | 0 | 0 |   |   |   |          |       |                 |                 | Kill at 0.5%. |   |               |
|            |               |                       |     |   | 0 | 0 | 1 |   |   |   |          |       |                 |                 |               |   | Kill at 1.5%. |
|            |               |                       |     |   | 0 | 1 | 0 |   |   |   |          |       |                 |                 |               |   | Kill at 2.5%. |
|            |               |                       |     |   | 0 | 1 | 1 |   |   |   |          |       |                 |                 |               |   | Kill at 4%.   |
|            |               |                       |     |   | 1 | 0 | 0 |   |   |   |          |       |                 |                 |               |   | Kill at 8.5%. |
|            |               |                       |     |   | 1 | 0 | 1 |   |   |   |          |       |                 |                 |               |   | Kill at 16%.  |
|            |               |                       |     | 1 | 1 | 0 |   |   |   |   |          |       |                 |                 | Kill at 32%.  |   |               |
|            |               | 1                     | 1   | 1 |   |   |   |   |   |   |          |       | Reserved.       |                 |               |   |               |
|            | Reserved.     |                       |     |   |   |   |   |   |   |   |          |       |                 |                 |               |   |               |
|            |               | 0                     |     |   |   |   |   |   |   |   |          |       | Set to default. |                 |               |   |               |

Table 194. Registers 0x41 to 0x4C

| Subaddress | Register          | Bit Description   | Bit |   |   |   |   |   |   |   | Comments | Notes |                                  |                      |   |  |
|------------|-------------------|---|-----|---|---|---|---|---|---|---|----------|-------|----------------------------------|----------------------|---|--|
|            |                   |   | 7   | 6 | 5 | 4 | 3 | 2 | 1 | 0 |          |       |                                  |                      |   |  |
| 0x41       | Resample Control  | Reserved.   |     |   |   |   |   |   |   |   |          |       |                                  |                      |   |  |
|            |                   |   |     |   |   | 0 | 1 | 0 | 0 | 0 | 0        | 0     |                                  | Set to default.      |   |  |
|            |                   | <b>SFL_INV.</b> Controls the behavior of the PAL switch bit.  |     |   | 0 |   |   |   |   |   |          |       |                                  |                      | SFL-compatible with ADV7190/ADV7191/ADV7194 encoders.   |  |
|            |                   |   |     |   | 1 |   |   |   |   |   |          |       |                                  |                      | SFL compatible with ADV717x/ADV7173x encoders.  |  |
|            | Reserved.         |   |     |   |   |   |   |   |   |   |          |       |                                  |                      |   |  |
|            |                   | 0   |     |   |   |   |   |   |   |   |          |       | Set to default.                  |                      |   |  |
| 0x48       | Gemstar Control 1 | <b>GDECEL[15:0].</b> 16 individual enable bits that select the lines of video (even field Lines 10–25) that the decoder checks for Gemstar-compatible data. |     |   |   |   |   |   |   |   |          |       |                                  |                      | LSB = Line 10, MSB = Line 25, Default = Do not check for Gemstar-compatible data on any lines [10–25] in even fields. |  |
|            |                   | <b>GDECEL[15:8].</b> See above.   | 0   | 0 | 0 | 0 | 0 | 0 | 0 | 0 | 0        | 0     |                                  |                      |   |  |
| 0x49       | Gemstar Control 2 | <b>GDECEL[7:0].</b> See above.  |     |   |   |   |   |   |   |   |          |       |                                  |                      |   |  |
|            |                   |   | 0   | 0 | 0 | 0 | 0 | 0 | 0 | 0 | 0        | 0     |                                  |                      |   |  |
| 0x4A       | Gemstar Control 3 | <b>GDECOL[15:0].</b> 16 individual enable bits that select the lines of video (odd field Lines 10–25) that the decoder checks for Gemstar-compatible data.  |     |   |   |   |   |   |   |   |          |       |                                  |                      | LSB = Line 10, MSB = Line 25, Default = Do not check for Gemstar-compatible data on any lines [10–25] in odd fields.  |  |
|            |                   | <b>GDECOL[15:8].</b> See above.   | 0   | 0 | 0 | 0 | 0 | 0 | 0 | 0 | 0        | 0     |                                  |                      |   |  |
| 0x4B       | Gemstar Control 4 | <b>GDECOL[7:0].</b> See above.  |     |   |   |   |   |   |   |   |          |       |                                  |                      |   |  |
|            |                   |   | 0   | 0 | 0 | 0 | 0 | 0 | 0 | 0 | 0        | 0     |                                  |                      |   |  |
| 0x4C       | Gemstar Control 5 | <b>GDECAD.</b> Controls the manner in which decoded Gemstar data is inserted into the horizontal blanking period.   |     |   |   |   |   |   |   |   |          | 0     | Split data into half byte.       | To avoid 00/FF code. |   |  |
|            |                   |   |     |   |   |   |   |   |   |   |          | 1     | Output in straight 8-bit format. |                      |   |  |
|            |                   | Reserved.   |     |   |   |   |   |   |   |   |          |       |                                  |                      |   |  |
|            |                   |   | x   | x | x | x | x | x | x | x |          |       | Undefined.                       |                      |   |  |

# ADV7189

Table 195. Registers 0x4D to 0x50

| Subaddress | Register          | Bit Description   | Bit   |   |   |   |   |   |   |   | Comments |   |              |                            |                  |
|------------|-------------------|---|---|---|---|---|---|---|---|---|----------|---|--------------|----------------------------|------------------|
|            |                   |   | 7   | 6 | 5 | 4 | 3 | 2 | 1 | 0 |          |   |              |                            |                  |
| 0x4D       | CTI DNR Control 1 | <b>CTI_EN.</b> CTI enable.  |   |   |   |   |   |   |   |   |          |   |              |                            |                  |
|            |                   |   |   |   |   |   |   |   |   |   |          | 0   | Disable CTI. |                            |                  |
|            |                   |   |   |   |   |   |   |   |   |   |          | 1   | Enable CTI.  |                            |                  |
|            |                   | <b>CTI_AB_EN.</b> Enables the mixing of the transient improved chroma with the original signal.       |   |   |   |   |   |   |   |   |          |   | 0            | Disable CTI alpha blender. |                  |
|            |                   |   |   |   |   |   |   |   |   |   |          |   | 1            | Enable CTI alpha blender.  |                  |
|            |                   |   | <b>CTI_AB[1:0].</b> Controls the behavior of the alpha-blend circuitry. |   |   |   |   |   | 0 | 0 |          |   |              |                            | Sharpest mixing. |
|            |                   |   |   |   |   |   |   |   | 0 | 1 |          |   |              |                            | Sharp mixing.    |
|            |                   |   |   |   |   |   |   | 1 | 0 |   |          |   |              | Smooth.                    |                  |
|            |                   |   |   |   |   |   |   | 1 | 1 |   |          |   |              | Smoothest.                 |                  |
|            |                   | Reserved.   |   |   |   |   |   |   |   |   |          |   |              |                            |                  |
|            |                   | <b>DNR_EN.</b> Enable or bypass the DNR block.  |   |   |   |   | 0 |   |   |   |          |   |              | Set to default.            |                  |
|            |                   |   |   |   |   |   | 1 |   |   |   |          |   |              | Bypass the DNR block.      |                  |
|            |                   |   |   |   |   |   |   |   |   |   |          |   |              | Enable the DNR block.      |                  |
| Reserved.  |                   |   |   |   |   |   |   |   |   |   |          |   |              |                            |                  |
| Reserved.  |                   |   |   |   |   |   |   |   |   |   |          |   |              |                            |                  |
|            |                   |   |   |   |   |   |   |   |   |   |          |   |              |                            |                  |
|            |                   |   |   |   |   |   |   |   |   |   |          |   |              |                            |                  |
|            |                   |   |   |   |   |   |   |   |   |   |          |   |              |                            |                  |
|            |                   |   |   |   |   |   |   |   |   |   |          |   |              |                            |                  |
|            |                   |   |   |   |   |   |   |   |   |   |          |   |              |                            |                  |
|            |                   |   |   |   |   |   |   |   |   |   |          |   |              |                            |                  |
| 0x4E       | CTI DNR Control 2 | <b>CTI_CTH[7:0].</b> Specifies how big the amplitude step must be to be steepened by the CTI block.   | 0   | 0 | 0 | 0 | 0 | 1 | 0 | 0 | 0        |   |              |                            |                  |
| 0x50       | CTI DNR Control 4 | <b>DNR_TH[7:0].</b> Specifies the maximum edge that is interpreted as noise and is therefore blanked. | 0   | 0 | 0 | 0 | 0 | 1 | 0 | 0 | 0        | Set to 0x04 for A/V input; set to 0x0A for tuner input. |              |                            |                  |

Table 196. Register 0x51

| Subaddress | Register   | Bit Description   | Bit |  |   |   |   |   |   |                       | Comments              | Notes |   |  |   |
|------------|------------|---|-----|--|---|---|---|---|---|-----------------------|-----------------------|-------|---|--|---|
|            |            |   | 7   | 6  | 5 | 4 | 3 | 2 | 1 | 0                     |                       |       |   |  |   |
| 0x51       | Lock Count | <b>CIL[2:0]</b> . Count-into-lock determines the number of lines the system must remain in lock before showing a locked status. |     |  |   |   |   |   |   |                       |                       |       |   |  |   |
|            |            |   |     |  |   |   |   | 0 | 0 | 0                     | 1 line of video       |       |   |  |   |
|            |            |   |     |  |   |   |   | 0 | 0 | 1                     | 2 lines of video      |       |   |  |   |
|            |            |   |     |  |   |   |   | 0 | 1 | 0                     | 5 lines of video      |       |   |  |   |
|            |            |   |     |  |   |   |   | 0 | 1 | 1                     | 10 lines of video     |       |   |  |   |
|            |            |   |     |  |   |   |   | 1 | 0 | 0                     | 100 lines of video    |       |   |  |   |
|            |            |   |     |  |   |   |   | 1 | 0 | 1                     | 500 lines of video    |       |   |  |   |
|            |            |   |     |  |   |   |   | 1 | 1 | 0                     | 1000 lines of video   |       |   |  |   |
|            |            |   |     |  |   |   |   | 1 | 1 | 1                     | 100000 lines of video |       |   |  |   |
|            |            |   |     | <b>COL[2:0]</b> . Count-out-of-lock determines the number of lines the system must remain out-of-lock before showing a lost-locked status. |   |   | 0 | 0 | 0 | 1 line of video       |                       |       |   |  |   |
|            |            |   |     |  |   |   | 0 | 0 | 1 | 2 lines of video      |                       |       |   |  |   |
|            |            |   |     |  |   |   | 0 | 1 | 0 | 5 lines of video      |                       |       |   |  |   |
|            |            |   |     |  |   |   | 0 | 1 | 1 | 10 lines of video     |                       |       |   |  |   |
|            |            |   |     |  |   |   | 1 | 0 | 0 | 100 lines of video    |                       |       |   |  |   |
|            |            |   |     |  |   |   | 1 | 0 | 1 | 500 lines of video    |                       |       |   |  |   |
|            |            |   |     |  |   |   | 1 | 1 | 0 | 1000 lines of video   |                       |       |   |  |   |
|            |            |   |     |  |   |   | 1 | 1 | 1 | 100000 lines of video |                       |       |   |  |   |
|            |            |   |     | <b>SRLS</b> . Select raw lock signal. Selects the determination of the lock. status.   |   | 0 |   |   |   |                       |                       |       | Over field with vertical info                           |  |   |
|            |            |   |     |  |   | 1 |   |   |   |                       |                       |       | Line-to-line evaluation                                 |  |   |
|            |            |   |     | <b>FSCLE</b> . Fsc lock enable.  |   |   |   |   |   |                       |                       |       |   |  | FSCLE must be set to 0 in YPrPb mode if a reliable LOST_LOCK bit is set to 0. |
|            |            |   |     |  |   | 0 |   |   |   |                       |                       |       | Lock status set only by horizontal lock                 |  |   |
|            |            |   |     |  |   | 1 |   |   |   |                       |                       |       | Lock status set by horizontal lock and subcarrier lock. |  |   |

# ADV7189

Table 197. Registers 0x8F to 0x90

| Subaddress | Register                   | Bit Description  | Bit |   |   |   |   |   |   |   | Comments        | Notes   |   |  |
|------------|----------------------------|--|-----|---|---|---|---|---|---|---|-----------------|---|---|--|
|            |                            |  | 7   | 6 | 5 | 4 | 3 | 2 | 1 | 0 |                 |   |   |  |
| 0x8F       | Free Run Line Length 1     | Reserved.  |     |   |   |   |   |   |   |   |                 |   |   |  |
|            |                            |  |     |   |   |   | 0 | 0 | 0 | 0 | Set to default. |   |   |  |
|            |                            | <b>LLC_PAD_SEL [2:0]</b> . Enables manual selection of clock for LLC1 pin. |     | 0 | 0 | 0 |   |   |   |   |                 | LLC1 (nominally 27 MHz) selected out on LLC1 pin.   |   |  |
|            |                            |  |     | 1 | 0 | 1 |   |   |   |   |                 | LLC2 (nominally 13.5 MHz) selected out on LLC1 pin. | For 16-bit 4:2:2 out, OF_SEL[3:0] = 0010. |  |
|            |                            | Reserved.  | 0   |   |   |   |   |   |   |   |                 | Set to default.                                     |   |  |
| 0x90       | VBI Info Read Mode Details | <b>WSSD</b> . Screen signaling detected.                                   |     |   |   |   |   |   |   |   | 0               | No WSS detected.                                    | Ready-only status bits.                   |  |
|            |                            |  |     |   |   |   |   |   |   |   | 1               | WSS detected.                                       |   |  |
|            |                            | <b>CCAPD</b> . Closed caption data.  |     |   |   |   |   |   |   |   | 0               | No CCAP signals detected.                           |   |  |
|            |                            |  |     |   |   |   |   |   |   |   | 1               | CCAP sequence detected.                             |   |  |
|            |                            | <b>EDTVD</b> . EDTV sequence.  |     |   |   |   |   |   |   | 0 |                 | No EDTV sequence detected.                          |   |  |
|            |                            |  |     |   |   |   |   |   |   | 1 |                 | EDTV sequence detected.                             |   |  |
|            |                            | <b>CGMSD</b> . CGMS sequence.  |     |   |   |   |   |   | 0 |   |                 | No CGMS transition detected.                        |   |  |
|            |                            |  |     |   |   |   |   |   | 1 |   |                 | CGMS sequence decoded.                              |   |  |
|            |                            | Reserved.  | x   | x | x | x |   |   |   |   |                 |   |   |  |



Table 198. Registers 0x91 to 0x9D

| Subaddress | Register  | Bit Description | Bit |   |   |   |   |   |   | Comments | Notes  |   |
|------------|---|-----------------|-----|---|---|---|---|---|---|----------|--|---|
|            |   |                 | 7   | 6 | 5 | 4 | 3 | 2 | 1 |          |  | 0   |
| 0x91       | <b>WSS1[7:0]</b> . Wide screen signaling data. Read-only. | WSS1[7:0]       | x   | x | x | x | x | x | x | x        |  |   |
| 0x92       | <b>WSS2[7:0]</b> . Wide screen signaling data. Read-only. | WSS2[7:0]       | x   | x | x | x | x | x | x | x        | WSS2[7:6] are undetermined.  |   |
| 0x93       | <b>EDTV1[7:0]</b> . EDTV data. Read-only.                 | EDTV1[7:0]      | x   | x | x | x | x | x | x | x        |  |   |
| 0x94       | <b>EDTV2[7:0]</b> . EDTV data. Read-only.                 | EDTV2[7:0]      | x   | x | x | x | x | x | x | x        |  |   |
| 0x95       | <b>EDTV3[7:0]</b> . EDTV data. Read-only.                 | EDTV3[7:0]      | x   | x | x | x | x | x | x | x        | EDTV3[7:6] are undetermined.   | EDTV3[5] is reserved for future use.  |
| 0x96       | <b>CGMS1[7:0]</b> . CGMS data. Read-only.                 | CGMS1[7:0]      | x   | x | x | x | x | x | x | x        |  |   |
| 0x97       | <b>CGMS2[7:0]</b> . CGMS data. Read-only.                 | CGMS2[7:0]      | x   | x | x | x | x | x | x | x        |  |   |
| 0x98       | <b>CGMS3[7:0]</b> . CGMS data. Read-only.                 | CGMS3[7:0]      | x   | x | x | x | x | x | x | x        | CGMS3[7:4] are undetermined.   |   |
| 0x99       | <b>CCAP1[7:0]</b> . Closed caption data. Read-only.       | CCAP1[7:0]      | x   | x | x | x | x | x | x | x        | CCAP1[7] contains parity bit for Byte 0.   |   |
| 0x9A       | <b>CCAP2[7:0]</b> . Closed caption data. Read-only.       | CCAP2[7:0]      | x   | x | x | x | x | x | x | x        | CCAP2[7] contains parity bit for Byte 0.   |   |
| 0x9B       | <b>Letterbox 1</b> . Read-only.                           | LB_LCT[7:0]     | x   | x | x | x | x | x | x | x        | Reports the number of black lines detected at the top of active video.                                   | This feature examines the active video at the start and at the end of each field. It enables format detection even if the video is not accompanied by a CGMS or WSS sequence. |
| 0x9C       | <b>Letterbox 2</b> . Read-only.                           | LB_LCM[7:0]     | x   | x | x | x | x | x | x | x        | Reports the number of black lines detected in the bottom half of active video if subtitles are detected. |   |
| 0x9D       | <b>Letterbox 3</b> . Read-only.                           | LB_LCB[7:0]     | x   | x | x | x | x | x | x | x        | Reports the number of black lines detected at the bottom of active video.                                |   |

Table 199. Register 0xB2

| Subaddress | Register                  | Bit Description  | Bit |   |   |   |   |   |   | Comments |   |                                      |
|------------|---------------------------|--|-----|---|---|---|---|---|---|----------|---|--------------------------------------|
|            |                           |  | 7   | 6 | 5 | 4 | 3 | 2 | 1 |          | 0 |                                      |
| 0xB2       | CRC Enable Write Register | Reserved.  |     |   |   |   |   |   |   |          |   |                                      |
|            |                           | <b>CRC_ENABLE</b> . Enables CRC checksum decoded from CGMS packet to validate CGMSD. |     |   |   |   |   | 0 |   |          |   | Set as default.                      |
|            |                           |  |     |   |   |   |   | 0 |   |          |   | Turn off CRC check.                  |
|            |                           |  |     |   |   |   |   | 1 |   |          |   | CGMSD goes high with valid checksum. |
|            |                           | Reserved.  | 0   | 0 | 0 | 1 | 1 |   |   |          |   | Set as default.                      |

# ADV7189

Table 200. Register 0xC3

| Subaddress | Register     | Bit Description                                       | Bit |   |   |   |   |   |   |   | Comment       | Note          |       |  |                       |               |               |               |
|------------|--------------|---|-----|---|---|---|---|---|---|---|---------------|---------------|-------|--|-----------------------|---------------|---------------|---------------|
|            |              |   | 7   | 6 | 5   | 4 | 3 | 2 | 1 | 0 |               |               |       |  |                       |               |               |               |
| 0xC3       | ADC SWITCH 1 | <b>ADC0_SW[3:0]</b> . Manual muxing control for ADC0. |     |   |   |   |   |   |   |   |               |               |       |  | SETADC_sw_man_en = 1. |               |               |               |
|            |              |   |     |   |   |   | 0 | 0 | 0 | 0 | No connection |               |       |  |                       |               |               |               |
|            |              |   |     |   |   |   | 0 | 0 | 0 | 1 | AIN1          |               |       |  |                       |               |               |               |
|            |              |   |     |   |   |   | 0 | 0 | 1 | 0 | AIN2          |               |       |  |                       |               |               |               |
|            |              |   |     |   |   |   | 0 | 0 | 1 | 1 | AIN3          |               |       |  |                       |               |               |               |
|            |              |   |     |   |   |   | 0 | 1 | 0 | 0 | AIN4          |               |       |  |                       |               |               |               |
|            |              |   |     |   |   |   | 0 | 1 | 0 | 1 | AIN5          |               |       |  |                       |               |               |               |
|            |              |   |     |   |   |   | 0 | 1 | 1 | 0 | AIN6          |               |       |  |                       |               |               |               |
|            |              |   |     |   |   |   | 0 | 1 | 1 | 1 | No connection |               |       |  |                       |               |               |               |
|            |              |   |     |   |   |   | 1 | 0 | 0 | 0 | No connection |               |       |  |                       |               |               |               |
|            |              |   |     |   |   |   | 1 | 0 | 0 | 1 | AIN7          |               |       |  |                       |               |               |               |
|            |              |   |     |   |   |   | 1 | 0 | 1 | 0 | AIN8          |               |       |  |                       |               |               |               |
|            |              |   |     |   |   |   | 1 | 0 | 1 | 1 | AIN9          |               |       |  |                       |               |               |               |
|            |              |   |     |   |   |   | 1 | 1 | 0 | 0 | AIN10         |               |       |  |                       |               |               |               |
|            |              |   |     |   |   |   | 1 | 1 | 0 | 1 | AIN11         |               |       |  |                       |               |               |               |
|            |              |   |     |   |   |   | 1 | 1 | 1 | 0 | AIN12         |               |       |  |                       |               |               |               |
|            |              |   |     |   |   |   | 1 | 1 | 1 | 1 | No connection |               |       |  |                       |               |               |               |
|            |              |   |     |   | <b>ADC1_SW[3:0]</b> . Manual muxing control for ADC1. | 0 | 0 | 0 | 0 |   |               |               |       |  |                       |               | No connection |               |
|            |              |   | 0   |   |   | 0 | 0 | 1 |   |   |               |               |       |  |                       |               |               | No connection |
|            |              |   | 0   |   |   | 0 | 1 | 0 |   |   |               |               |       |  |                       |               |               | No connection |
|            | 0            | 0   | 1   |   |   | 1 |   |   |   |   |               |               |       |  |                       | AIN3          |               |               |
|            | 0            | 1   | 0   |   |   | 0 |   |   |   |   |               |               |       |  |                       | AIN4          |               |               |
|            | 0            | 1   | 0   |   |   | 1 |   |   |   |   |               |               |       |  |                       | AIN5          |               |               |
|            | 0            | 1   | 1   |   |   | 0 |   |   |   |   |               |               |       |  |                       | AIN6          |               |               |
|            | 0            | 1   | 1   |   |   | 1 |   |   |   |   |               |               |       |  |                       | No connection |               |               |
|            | 1            | 0   | 0   |   |   | 0 |   |   |   |   |               |               |       |  |                       | No connection |               |               |
|            | 1            | 0   | 0   |   |   | 1 |   |   |   |   |               |               |       |  |                       | No connection |               |               |
|            | 1            | 0   | 1   |   |   | 0 |   |   |   |   |               |               |       |  |                       | No connection |               |               |
|            | 1            | 0   | 1   |   |   | 1 |   |   |   |   |               |               |       |  |                       | AIN9          |               |               |
|            | 1            | 1   | 0   | 0 |   |   |   |   |   |   |               |               | AIN10 |  |                       |               |               |               |
|            | 1            | 1   | 0   | 1 |   |   |   |   |   |   |               |               | AIN11 |  |                       |               |               |               |
|            | 1            | 1   | 1   | 0 |   |   |   |   |   |   |               |               | AIN12 |  |                       |               |               |               |
| 1          | 1            | 1   | 1   |   |   |   |   |   |   |   |               | No connection |       |  |                       |               |               |               |

Table 201. Register 0xC4

| Subaddress | Register     | Bit Description  | Bit |   |   |   |   |   |   |   | Comments      | Notes   |  |                      |
|------------|--------------|--|-----|---|---|---|---|---|---|---|---------------|---------|--|----------------------|
|            |              |  | 7   | 6 | 5 | 4 | 3 | 2 | 1 | 0 |               |         |  |                      |
| 0xC4       | ADC SWITCH 2 | ADC_SW[3:0]. Manual muxing control for ADC2.                     |     |   |   |   |   |   |   |   |               |         |  | SETADC_sw_man_en = 1 |
|            |              |  |     |   |   |   | 0 | 0 | 0 | 0 | No connection |         |  |                      |
|            |              |  |     |   |   |   | 0 | 0 | 0 | 1 | No connection |         |  |                      |
|            |              |  |     |   |   |   | 0 | 0 | 1 | 0 | AIN2          |         |  |                      |
|            |              |  |     |   |   |   | 0 | 0 | 1 | 1 | No connection |         |  |                      |
|            |              |  |     |   |   |   | 0 | 1 | 0 | 0 | No connection |         |  |                      |
|            |              |  |     |   |   |   | 0 | 1 | 0 | 1 | AIN5          |         |  |                      |
|            |              |  |     |   |   |   | 0 | 1 | 1 | 0 | AIN6          |         |  |                      |
|            |              |  |     |   |   |   | 0 | 1 | 1 | 1 | No connection |         |  |                      |
|            |              |  |     |   |   |   | 1 | 0 | 0 | 0 | No connection |         |  |                      |
|            |              |  |     |   |   |   | 1 | 0 | 0 | 1 | No connection |         |  |                      |
|            |              |  |     |   |   |   | 1 | 0 | 1 | 0 | AIN8          |         |  |                      |
|            |              |  |     |   |   |   | 1 | 0 | 1 | 1 | No connection |         |  |                      |
|            |              |  |     |   |   |   | 1 | 1 | 0 | 0 | No connection |         |  |                      |
|            |              |  |     |   |   |   | 1 | 1 | 0 | 1 | AIN11         |         |  |                      |
|            |              |  |     |   |   |   | 1 | 1 | 1 | 0 | AIN12         |         |  |                      |
|            |              |  |     |   |   |   | 1 | 1 | 1 | 1 | No connection |         |  |                      |
|            |              | Reserved.  |     |   |   |   |   |   |   |   |               |         |  |                      |
|            |              |  |     | x | x | x |   |   |   |   |               |         |  |                      |
|            |              | ADC_SW_MAN_EN. Enable manual setting of the input signal muxing. |     |   |   |   |   |   |   |   |               |         |  |                      |
|            |              |  | 0   |   |   |   |   |   |   |   |               | Disable |  |                      |
|            |              |  | 1   |   |   |   |   |   |   |   |               | Enable  |  |                      |

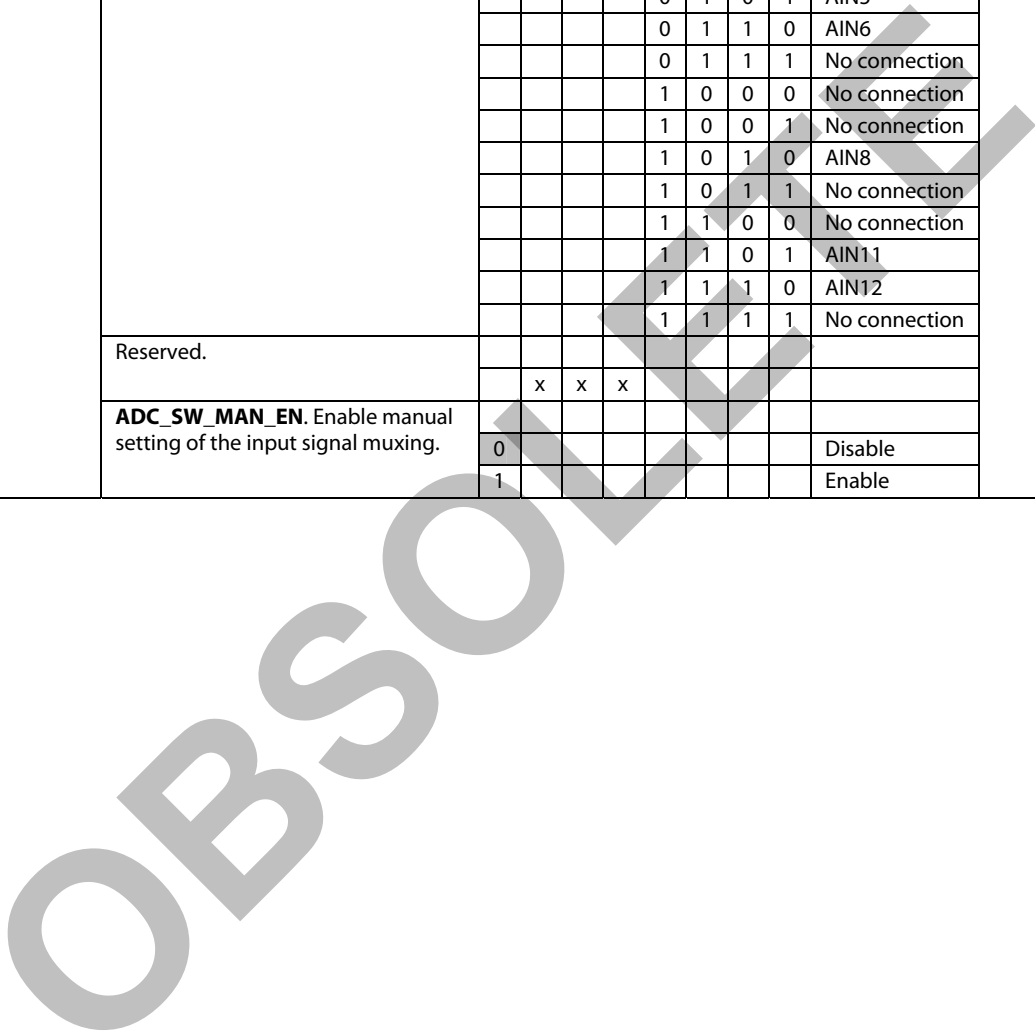

# ADV7189

Table 202. Registers 0xDC to 0xE4

| Subaddress | Register            | Bit Description   | Bit |   |   |   |   |   |   |   | Comment  |
|------------|---------------------|---|-----|---|---|---|---|---|---|---|--|
|            |                     |   | 7   | 6 | 5 | 4 | 3 | 2 | 1 | 0 |  |
| 0xDC       | Letterbox Control 1 | <b>LB_TH [4:0]</b> . Sets the threshold value that detects a black.                                     |     |   |   | 0 | 1 | 1 | 0 | 0 | Default threshold for detection of black lines.                                |
|            |                     | Reserved.   |     |   |   |   |   |   |   |   |  |
|            |                     |   | 1   | 0 | 1 |   |   |   |   |   | Set as default.  |
| 0xDD       | Letterbox Control 2 | <b>LB_EL[3:0]</b> . Programs the end line of the activity window for LB detection (end of field).       |     |   |   |   | 1 | 1 | 0 | 0 | LB detection ends with last line of active video on a field.<br>1100: 262/525. |
|            |                     | <b>LB_SL[3:0]</b> . Programs the start line of the activity window for LB detection (start of field).   | 0   | 1 | 0 | 0 |   |   |   |   |  |
|            |                     | Reserved.   |     |   |   |   |   |   |   |   |  |
| 0xDE       |                     | Reserved.   | 0   | 0 | 0 | 0 | 0 | 0 | 0 | 0 |  |
| 0xDF       |                     | Reserved.   | 0   | 0 | 0 | 0 | 0 | 0 | 0 | 0 |  |
| 0xE0       |                     | Reserved.   | 0   | 0 | 0 | 1 | 0 | 1 | 0 | 0 |  |
| 0xE1       | SD Offset Cb        | <b>SD_OFF_CB [7:0]</b> . Adjusts the hue by selecting the offset for the Cb channel.                    | 1   | 0 | 0 | 0 | 0 | 0 | 0 | 0 |  |
| 0xE2       | SD Offset Cr        | <b>SD_OFF_CR [7:0]</b> . Adjusts the hue by selecting the offset for the Cr channel.                    | 1   | 0 | 0 | 0 | 0 | 0 | 0 | 0 |  |
| 0xE3       | SD Saturation Cb    | <b>SD_SAT_CB [7:0]</b> . Adjusts the saturation of the picture by affecting the gain on the Cb channel. | 1   | 0 | 0 | 0 | 0 | 0 | 0 | 0 | Chroma gain = 0 dB.  |
| 0xE4       | SD Saturation Cr    | <b>SD_SAT_CR [7:0]</b> . Adjusts the saturation of picture by affecting the gain on the Cr channel.     | 1   | 0 | 0 | 0 | 0 | 0 | 0 | 0 | Chroma gain = 0 dB.  |

Table 203. Registers 0xE5 to 0xE7

| Subaddress   | Register          | Bit Description   | Bit            |  |   |   |   |   |   |   | Comments                            |
|--|-------------------|---|----------------|--|---|---|---|---|---|---|-------------------------------------|
|  |                   |   | 7              | 6  | 5 | 4 | 3 | 2 | 1 | 0 |                                     |
| 0xE5   | NTSC V Bit Begin  | <b>NVBEG[4:0]</b> . How many lines after I <sub>COUNT</sub> rollover to set V high.   |                |  |   | 0 | 0 | 1 | 0 | 1 | NTSC default (BT.656).              |
|  |                   | <b>NVBEGSIGN.</b>   |                |  | 0 |   |   |   |   |   | Set to low when manual programming. |
|  |                   |   |                |  | 1 |   |   |   |   |   | Not suitable for user programming.  |
|  |                   | <b>NVBEGDELE</b> . Delay V bit going high by one line relative to NVBEG (even field). |                | 0  |   |   |   |   |   |   | No delay.                           |
|  |                   |   |                | 1  |   |   |   |   |   |   | Additional delay by 1 line.         |
|  |                   | <b>NVBEGDELO</b> . Delay V bit going high by one line relative to NVBEG (odd field).  | 0              |  |   |   |   |   |   |   | No delay.                           |
|  |                   |   | 1              |  |   |   |   |   |   |   | Additional delay by 1 line.         |
|  |                   | 0xE6  | NTSC V Bit End | <b>NVEND[4:0]</b> . How many lines after I <sub>COUNT</sub> rollover to set V low.       |   |   |   | 0 | 0 | 1 | 0                                   |
| <b>NVENDSIGN.</b>  |                   |   |                |  | 0 |   |   |   |   |   | Set to low when manual programming. |
|  |                   |   |                |  | 1 |   |   |   |   |   | Not suitable for user programming.  |
| <b>NVENDDELE</b> . Delay V bit going low by one line relative to NVEND (even field). |                   |   |                | 0  |   |   |   |   |   |   | No delay.                           |
|  |                   |   |                | 1  |   |   |   |   |   |   | Additional delay by 1 line.         |
| <b>NVENDDELO</b> . Delay V bit going low by one line relative to NVEND (odd field).  | 0                 |   |                |  |   |   |   |   |   |   | No delay.                           |
|  | 1                 |   |                |  |   |   |   |   |   |   | Additional delay by 1 line.         |
| 0xE7   | NTSC F Bit Toggle |   |                | <b>NFTOG[4:0]</b> . How many lines after I <sub>COUNT</sub> rollover to toggle F signal. |   |   |   | 0 | 0 | 0 | 1                                   |
|  |                   | <b>NFTOGSIGN.</b>   |                |  | 0 |   |   |   |   |   | Set to low when manual programming. |
|  |                   |   |                |  | 1 |   |   |   |   |   | Not suitable for user programming.  |
|  |                   | <b>NFTOGDELE</b> . Delay F transition by one line relative to NFTOG (even field).     |                | 0  |   |   |   |   |   |   | No delay.                           |
|  |                   |   |                | 1  |   |   |   |   |   |   | Additional delay by 1 line.         |
|  |                   | <b>NFTOGDELO</b> . Delay F transition by one line relative to NFTOG (odd field).      | 0              |  |   |   |   |   |   |   | No delay.                           |
|  |                   |   | 1              |  |   |   |   |   |   |   | Additional delay by 1 line.         |

Table 204. Registers 0xE8 to 0xEA

| Subaddress   | Register         | Bit Description   | Bit           |  |   |   |   |   |   |   | Comments                            |   |                                     |
|--|------------------|---|---------------|--|---|---|---|---|---|---|-------------------------------------|---|-------------------------------------|
|  |                  |   | 7             | 6  | 5 | 4 | 3 | 2 | 1 | 0 |                                     |   |                                     |
| 0xE8   | PAL V Bit Begin  | <b>PVBEG[4:0]</b> . How many lines after I <sub>COUNT</sub> rollover to set V high.   |               |  |   | 0 | 0 | 1 | 0 | 1 | PAL default (BT.656).               |   |                                     |
|  |                  | <b>PVBEGSIGN.</b>   |               |  | 0 |   |   |   |   |   | Set to low when manual programming. |   |                                     |
|  |                  |   |               |  | 1 |   |   |   |   |   | Not suitable for user programming.  |   |                                     |
|  |                  | <b>PVBEGDELE</b> . Delay V bit going high by one line relative to PVBEG (even field). |               | 0  |   |   |   |   |   |   | No delay.                           |   |                                     |
|  |                  |   |               | 1  |   |   |   |   |   |   | Additional delay by 1 line.         |   |                                     |
|  |                  | <b>PVBEGDELO</b> . Delay V bit going high by one line relative to PVBEG (odd field).  | 0             |  |   |   |   |   |   |   | No delay.                           |   |                                     |
|  |                  |   | 1             |  |   |   |   |   |   |   | Additional delay by 1 line.         |   |                                     |
|  |                  | 0xE9  | PAL V Bit End | <b>PVEND[4:0]</b> . How many lines after I <sub>COUNT</sub> rollover to set V low.       |   |   |   | 1 | 0 | 1 | 0                                   | 0 | PAL default (BT.656).               |
|  |                  |   |               | <b>PVENDSIGN.</b>  |   |   | 0 |   |   |   |                                     |   | Set to low when manual programming. |
|  |                  |   |               |  |   |   | 1 |   |   |   |                                     |   | Not suitable for user programming.  |
| <b>PVENDDELE</b> . Delay V bit going low by one line relative to PVEND (even field). |                  |   |               | 0  |   |   |   |   |   |   | No delay.                           |   |                                     |
|  |                  |   |               | 1  |   |   |   |   |   |   | Additional delay by 1 line.         |   |                                     |
| <b>PVENDDELO</b> . Delay V bit going low by one line relative to PVEND (odd field).  | 0                |   |               |  |   |   |   |   |   |   | No delay.                           |   |                                     |
|  | 1                |   |               |  |   |   |   |   |   |   | Additional delay by 1 line.         |   |                                     |
| 0xEA   | PAL F Bit Toggle |   |               | <b>PFTOG[4:0]</b> . How many lines after I <sub>COUNT</sub> rollover to toggle F signal. |   |   |   | 0 | 0 | 0 | 1                                   | 1 | PAL default (BT.656).               |
|  |                  |   |               | <b>PFTOGSIGN.</b>  |   |   | 0 |   |   |   |                                     |   | Set to low when manual programming. |
|  |                  |   |               |  |   |   | 1 |   |   |   |                                     |   | Not suitable for user programming.  |
|  |                  | <b>PFTOGDELE</b> . Delay F transition by one line relative to PFTOG (even field).     |               | 0  |   |   |   |   |   |   | No delay.                           |   |                                     |
|  |                  |   |               | 1  |   |   |   |   |   |   | Additional delay by 1 line.         |   |                                     |
|  |                  | <b>PFTOGDELO</b> . Delay F transition by one line relative to PFTOG (odd field).      | 0             |  |   |   |   |   |   |   | No delay.                           |   |                                     |
|  |                  |   | 1             |  |   |   |   |   |   |   | Additional delay by 1 line.         |   |                                     |

## I<sup>2</sup>C PROGRAMMING EXAMPLES

### MODE 1—CVBS INPUT (COMPOSITE VIDEO ON AIN5)

All standards are supported through autodetect, 10-bit, 4:2:2, ITU-R BT.656 output on P19–P10.

Table 205. Mode 1—CVBS Input

| Register Address | Register Value | Notes   |
|------------------|----------------|---|
| 0x00             | 0x04           | CVBS input on AIN5.   |
| 0x01             | 0x88           | Turn off Hsync processor (SECAM only <sup>6</sup> ).  |
| 0x03             | 0x00           | Enable 10-bit output on P19–P10.  |
| 0x17             | 0x41           | Set CSFM to SH1.  |
| 0x23             | 0x40           | Optimum color PLL setting.  |
| 0x2B             | 0xE2           | AGC tweak.  |
| 0x3A             | 0x16           | Power down ADC 1 and ADC 2.   |
| 0x51             | 0x24           | Turn off FSC detect for IN LOCK status.   |
| 0xD2             | 0x01           | AGC tweak.  |
| 0xD3             | 0x01           | AGC tweak.  |
| 0xDB             | 0x9B           | AGC tweak.  |
| 0x0E             | 0x85           | ADI recommended programming sequence. This sequence must be followed exactly when setting up the decoder. |
| 0x89             | 0x0D           | Recommended setting.  |
| 0x8D             | 0x9B           | Recommended setting.  |
| 0x8F             | 0x48           | Recommended setting.  |
| 0xB5             | 0x8B           | Recommended setting.  |
| 0xD4             | 0xFB           | Recommended setting.  |
| 0xD6             | 0x6D           | Recommended setting.  |
| 0xE2             | 0xAF           | Recommended setting.  |
| 0xE3             | 0x00           | Recommended setting.  |
| 0xE4             | 0xB5           | Recommended setting.  |
| 0xE8             | 0xF3           | Recommended setting.  |
| 0x0E             | 0x05           | Recommended setting.  |

<sup>6</sup> For all SECAM modes of operation, Hsync processor must be turned off.

## MODE 2—S-VIDEO INPUT (Y ON AIN1 AND C ON AIN4)

All standards are supported through autodetect, 10-bit, ITU-R BT.656 output on P19–P10.

**Table 206. Mode 2—S-Video Input**

| Register Address | Register Value | Notes   |
|------------------|----------------|---|
| 0x00             | 0x06           | Y1 = AIN1, C1 = AIN4.   |
| 0x01             | 0x88           | Turn off Hsync processor (SECAM only).  |
| 0x03             | 0x00           | Enable 10-bit output on P19–P10.  |
| 0x2B             | 0xE2           | AGC tweak.  |
| 0x3A             | 0x12           | Power down ADC 2.   |
| 0x51             | 0x24           | Turn off FSC detect for IN LOCK status.   |
| 0xD2             | 0x01           | AGC tweak.  |
| 0xD3             | 0x01           | AGC tweak.  |
| 0xDB             | 0x9B           | AGC tweak.  |
| 0x0E             | 0x85           | ADI recommended programming sequence. This sequence must be followed exactly when setting up the decoder. |
| 0xB5             | 0x8B           | Recommended setting.  |
| 0xD4             | 0xFB           | Recommended setting.  |
| 0xD6             | 0x6D           | Recommended setting.  |
| 0xE2             | 0xAF           | Recommended setting.  |
| 0xE3             | 0x00           | Recommended setting.  |
| 0xE4             | 0xB5           | Recommended setting.  |
| 0xE8             | 0xF3           | Recommended setting.  |
| 0x0E             | 0x05           | Recommended setting.  |

## MODE 3—YPrPb INPUT 525i/625i (Y ON AIN2, Pr ON AIN3, AND Pb ON AIN6)

All standards are supported through autodetect, 10-bit, ITU-R BT.656 output on P19–P10.

**Table 207. Mode 3—YPrPb Input 525i/625i**

| Register Address | Register Value | Notes   |
|------------------|----------------|---|
| 0x00             | 0x0A           | Y2 = AIN2, Pr2 = AIN3, Pb2 = AIN6.  |
| 0x01             | 0x88           | Disable HSync PLL.  |
| 0x03             | 0x00           | Enable 10-bit output on P19–P10.  |
| 0x2B             | 0xE2           | AGC tweak.  |
| 0x3A             | 0x10           | Set latch clock.  |
| 0x51             | 0x24           | Turn off FSC detect for IN LOCK status.   |
| 0xD2             | 0x01           | AGC tweak.  |
| 0xD3             | 0x01           | AGC tweak.  |
| 0xDB             | 0x9B           | AGC tweak.  |
| 0x0E             | 0x85           | ADI recommended programming sequence. This sequence must be followed exactly when setting up the decoder. |
| 0xD6             | 0x6D           | Recommended setting.  |
| 0xE8             | 0xF3           | Recommended setting.  |
| 0x0E             | 0x05           | Recommended setting.  |



**MODE 4—CVBS TUNER INPUT PAL ONLY ON AIN4**

10-bit, ITU-R BT.656 output on P19–P10.

**Table 208. Mode 4—CVBS Tuner Input PAL Only**

| Register Address | Register Value | Notes   |
|------------------|----------------|---|
| 0x00             | 0x83           | CVBS AIN4 Force PAL only mode.  |
| 0x03             | 0x00           | Enable 10-bit output on P19–P10.  |
| 0x07             | 0x01           | Enable PAL autodetection only.  |
| 0x17             | 0x41           | Set CSFM to SH1.  |
| 0x19             | 0xFA           | Stronger dot crawl reduction.   |
| 0x2B             | 0xE2           | AGC tweak.  |
| 0x3A             | 0x16           | Power down ADC 1 and ADC 2.   |
| 0x50             | 0x0A           | Set higher DNR threshold.   |
| 0x51             | 0x24           | Turn off FSC detect for IN LOCK status.   |
| 0xD2             | 0x01           | AGC tweak.  |
| 0xD3             | 0x01           | AGC tweak.  |
| 0xDB             | 0x9B           | AGC tweak.  |
| 0x0E             | 0x85           | ADI recommended programming sequence. This sequence must be followed exactly when setting up the decoder. |
| 0x89             | 0x0D           | Recommended setting.  |
| 0x8D             | 0x9B           | Recommended setting.  |
| 0x8F             | 0x48           | Recommended setting.  |
| 0xB5             | 0x8B           | Recommended setting.  |
| 0xD4             | 0xFB           | Recommended setting.  |
| 0xD6             | 0x6D           | Recommended setting.  |
| 0xE2             | 0xAF           | Recommended setting.  |
| 0xE3             | 0x00           | Recommended setting.  |
| 0xE4             | 0xB5           | Recommended setting.  |
| 0xE8             | 0xF3           | Recommended setting.  |
| 0x0E             | 0x05           | Recommended setting.  |

## PCB LAYOUT RECOMMENDATIONS

The ADV7189 is a high precision, high speed mixed-signal device. To achieve the maximum performance from the part, it is important to have a well laid-out PCB board. The following is a guide for designing a board using the ADV7189.

### Analog Interface Inputs

The inputs should receive care when being routed on the PCB. Track lengths should be kept to a minimum, and  $75\ \Omega$  trace impedances should be used when possible. Trace impedances other than  $75\ \Omega$  also increase the chance of reflections.

### Power Supply Decoupling

It is recommended to decouple each power supply pin with  $0.1\ \mu\text{F}$  and  $10\ \text{nF}$  capacitors. The fundamental idea is to have a decoupling capacitor within about  $0.5\ \text{cm}$  of each power pin. Also, avoid placing the capacitor on the opposite side of the PCB board from the ADV7189, as doing so interposes resistive vias in the path. The bypass capacitors should be located between the power plane and the power pin. Current should flow from the power plane to the capacitor to the power pin. Do not make the power connection between the capacitor and the power pin. Placing a via underneath the  $100\ \text{nF}$  capacitor pads, down to the power plane, is generally the best approach (see Figure 38).

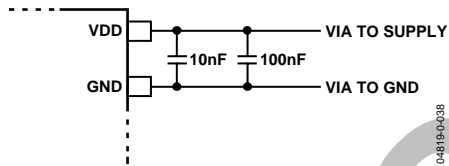

Figure 38. Recommend Power Supply Decoupling

It is particularly important to maintain low noise and good stability of PVDD. Careful attention must be paid to regulation, filtering, and decoupling. It is highly desirable to provide separate regulated supplies for each of the analog circuitry groups (AVDD, DVDD, DVDDIO, and PVDD).

Some graphic controllers use substantially different levels of power when active (during active picture time) and when idle (during horizontal and vertical sync periods). This can result in a measurable change in the voltage supplied to the analog supply regulator, which can, in turn, produce changes in the regulated analog supply voltage. This can be mitigated by regulating the analog supply, or at least PVDD, from a different, cleaner, power source, for example, from a  $12\ \text{V}$  supply.

It is also recommended to use a single ground plane for the entire board. This ground plane should have a spacing gap between the analog and digital sections of the PCB (see Figure 39).

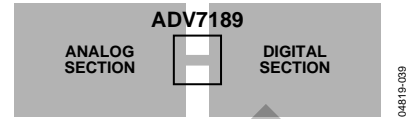

Figure 39. PCB Ground Layout

Experience has repeatedly shown that the noise performance is the same or better with a single ground plane. Using multiple ground planes can be detrimental because each separate ground plane is smaller, and long ground loops can result.

In some cases, using separate ground planes is unavoidable. For those cases, it is recommended to at least place a single ground plane under the ADV7189. The location of the split should be under the ADV7189. For this case, it is even more important to place components wisely because the current loops will be much longer (current takes the path of least resistance). An example of a current loop: power plane to ADV7189 to digital output trace to digital data receiver to digital ground plane to analog ground plane.

### PLL

Place the PLL loop filter components as close to the ELPF pin as possible. Do not place any digital or other high frequency traces near these components. Use the values suggested in the data sheet with tolerances of 10% or less.

### Digital Outputs (Both Data and Clocks)

Try to minimize the trace length that the digital outputs have to drive. Longer traces have higher capacitance, which requires more current, which causes more internal digital noise. Shorter traces reduce the possibility of reflections.

Adding a  $30\ \Omega$  and  $50\ \Omega$  series resistor can suppress reflections, reduce EMI, and reduce the current spikes inside the ADV7189. If series resistors are used, place them as close as possible to the ADV7189 pins. However, try not to add vias or extra length to the output trace to make the resistors closer.

If possible, limit the capacitance that each of the digital outputs drives to less than  $15\ \text{pF}$ . This can easily be accomplished by keeping traces short and by connecting the outputs to only one device. Loading the outputs with excessive capacitance increases the current transients inside the ADV7189, creating more digital noise on its power supplies.

**Digital Inputs**

The digital inputs on the ADV7189 were designed to work with 3.3 V signals, and are not tolerant of 5 V signals. Extra components are needed if 5 V logic signals are required to be applied to the decoder.

**Antialiasing Filters**

For inputs from some video sources that are not bandwidth limited, signals outside the video band can alias back into the video band during A/D conversion and appear as noise on the output video. The ADV7189 oversamples the analog inputs by a factor of 4. This 54 MHz sampling frequency reduces the requirement for an input filter; for optimal performance it is recommended that an antialiasing filter be employed. The recommended low cost circuit for implementing this buffer and filter circuit for all analog input signals is shown in Figure 42.

The buffer is a simple emitter-follower using a single npn transistor. The antialiasing filter is implemented using passive components. The passive filter is a third-order Butterworth filter with a -3 dB point of 9 MHz. The frequency response of the passive filter is shown in Figure 40. The flat pass band up to 6 MHz is essential. The attenuation of the signal at the output of the filter due to the voltage divider of R24 and R63 is compensated for in the ADV7189 part using the automatic gain control. The ac coupling capacitor at the input to the buffer creates a high-pass filter with the biasing resistors for the transistor. This filter has a cutoff of

$$\{2 \times \pi \times (R39 || R89) \times C93\}^{-1} = 0.62 \text{ Hz}$$

It is essential that the cutoff of this filter be less than 1 Hz to ensure correct operation of the internal clamps within the part. These clamps ensure that the video stays within the 5 V range of the op amp used.

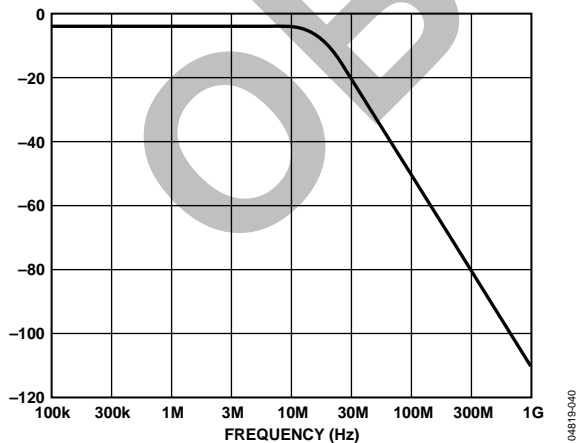

Figure 40. Third-Order Butterworth Filter Response

**XTAL AND LOAD CAPACITOR VALUE SELECTION**

Figure 41 shows an example reference clock circuit for the ADV7189. Special care must be taken when using a crystal circuit to generate the reference clock for the ADV7189. Small variations in reference clock frequency can cause autodetection issues and impair the ADV7189 performance.

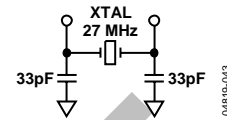

Figure 41. Crystal Circuit

Use the following guidelines to ensure correct operation:

- Use the correct frequency crystal, which is 27 MHz. Tolerance should be 50 ppm or better.
- Use a parallel-resonant crystal.
- Know the  $C_{load}$  for the crystal part number selected. The value of capacitors C1 and C2 must be matched to the  $C_{load}$  for the specific crystal part number in the user's system.

Use the following formula:

$$C1 = C2 = 2C_{load} - C_{stray}$$

where  $C_{stray}$  is 3 pF to 8 pF, depending on board traces.

**Example**

- $C_{load} = 20 \text{ pF}$
- $C1 = 33 \text{ pF}$
- $C2 = 33 \text{ pF}$

## TYPICAL CIRCUIT CONNECTION

Examples of how to connect the ADV7189 video decoder are shown in Figure 42 and Figure 43.

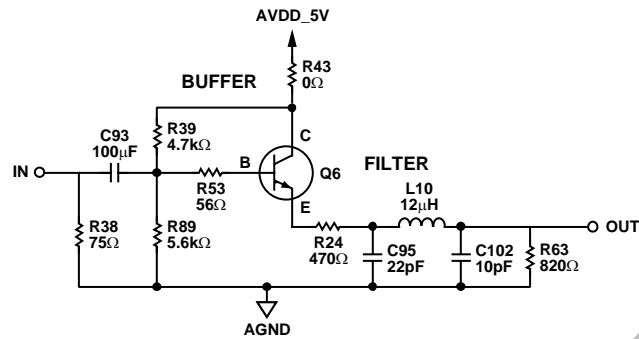

Figure 42. ADI Recommended Antialiasing Circuit for All Input Channels

OBSOLETE

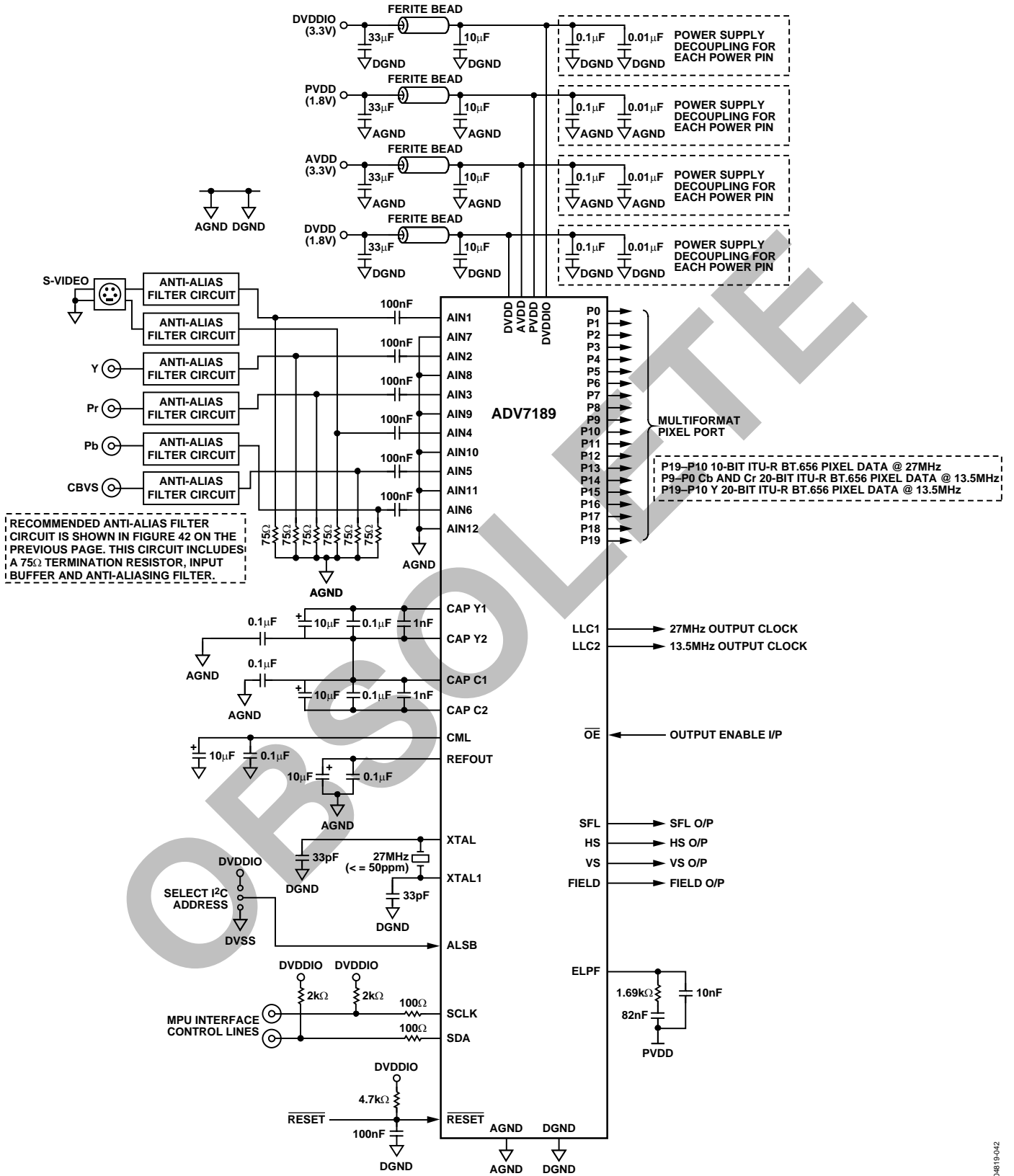
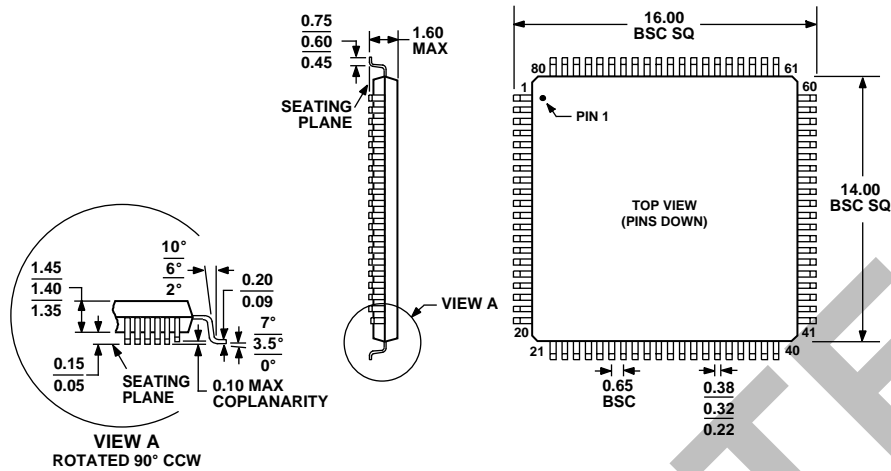

Figure 43. Typical Connection Diagram

OUTLINE DIMENSIONS



COMPLIANT TO JEDEC STANDARDS MS-026-BEC

Figure 44. 80-Lead Low Profile Quad Flat Package [LQFP] (ST-80-2)  
Dimensions shown in millimeters

ORDERING GUIDE

| Model           | Temperature Range | Package Description                          | Package Option |
|-----------------|-------------------|--|----------------|
| ADV7189KST      | 0°C to 70°C       | 80-Lead Low Profile Quad Flat Package (LQFP) | ST-80-2        |
| EVAL-ADV7189BEB |                   | Evaluation Board                             |                |

The ADV7189 is a Pb-free environmentally friendly product. It is manufactured using the most up-to-date materials and processes. The coating on the leads of each device is 100% pure Sn electroplate. The device is suitable for Pb-free applications, and can withstand surface-mount soldering at up to 255°C (±5°C).

In addition, it is backward-compatible with conventional SnPb soldering processes. This means the electroplated Sn coating can be soldered with Sn/Pb solder pastes at conventional reflow temperatures of 220°C to 235°C.

The ADV7189 evaluation board is now obsolete. For new evaluation and design, the ADV7189B evaluation board is recommended.

NOTES

OBSOLETE

**NOTES**

**OBSOLETE**

Purchase of licensed I<sup>2</sup>C components of Analog Devices or one of its sublicensed Associated Companies conveys a license for the purchaser under the Philips I<sup>2</sup>C Patent Rights to use these components in an I<sup>2</sup>C system, provided that the system conforms to the I<sup>2</sup>C Standard Specification as defined by Philips.